

ELMAVAN 3D WAVEFORMS (Measured data sampled at 50 kHz) 51000 packets of 144 samples from 2017-01-27T18:46:01.675.000.

Processed Mon Jan 30 13:26:58 2017 by ELM ver.2012-10-06 from 001__elm20170127_184600__dat00.bin

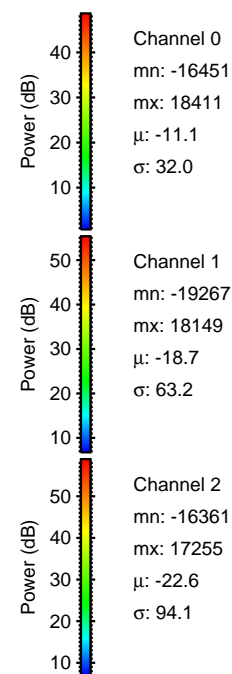

Processed Mon Jan 30 13:27:17 2017 by ELM ver.2012-10-06 from 001__elm20170127_184600__dat00.bin

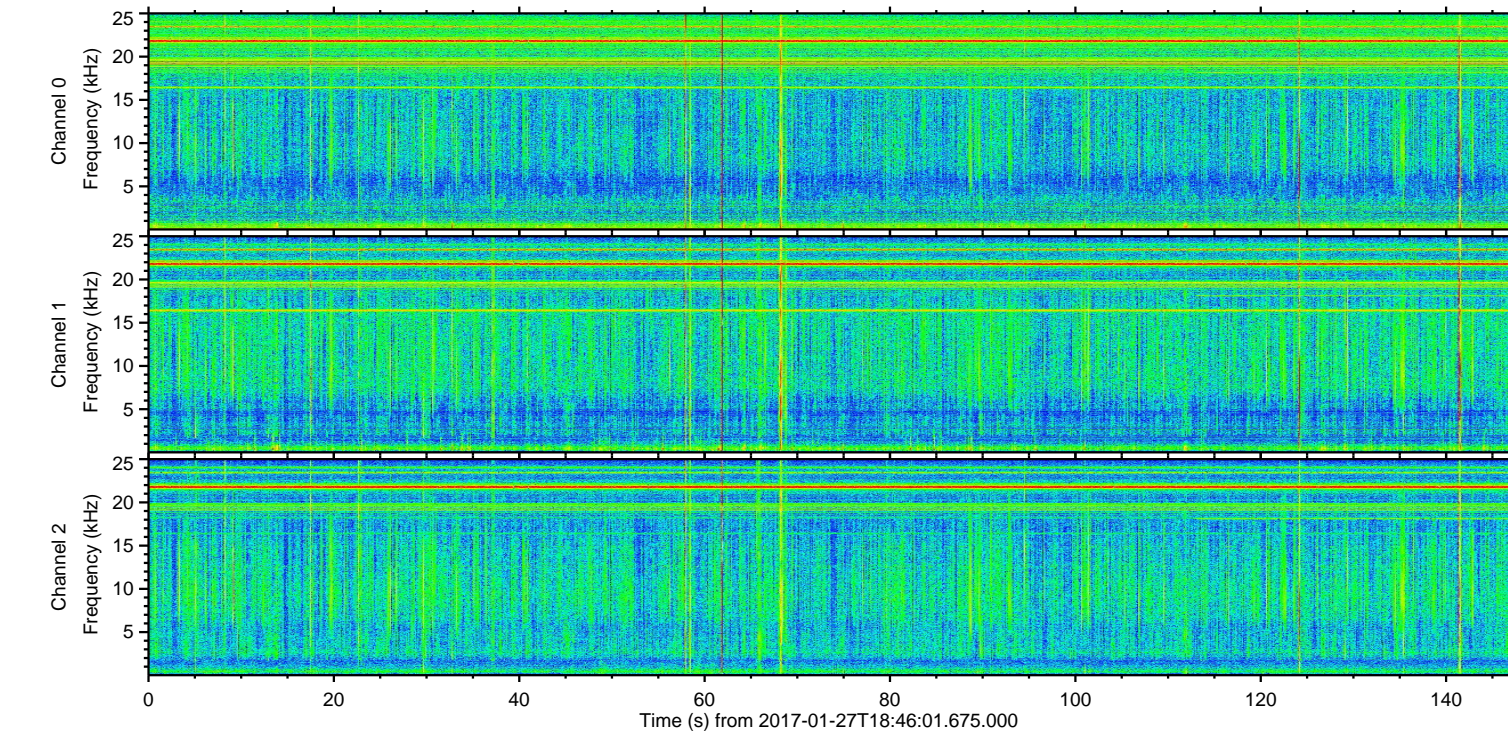
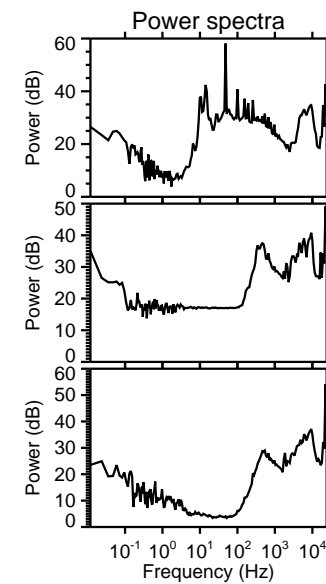
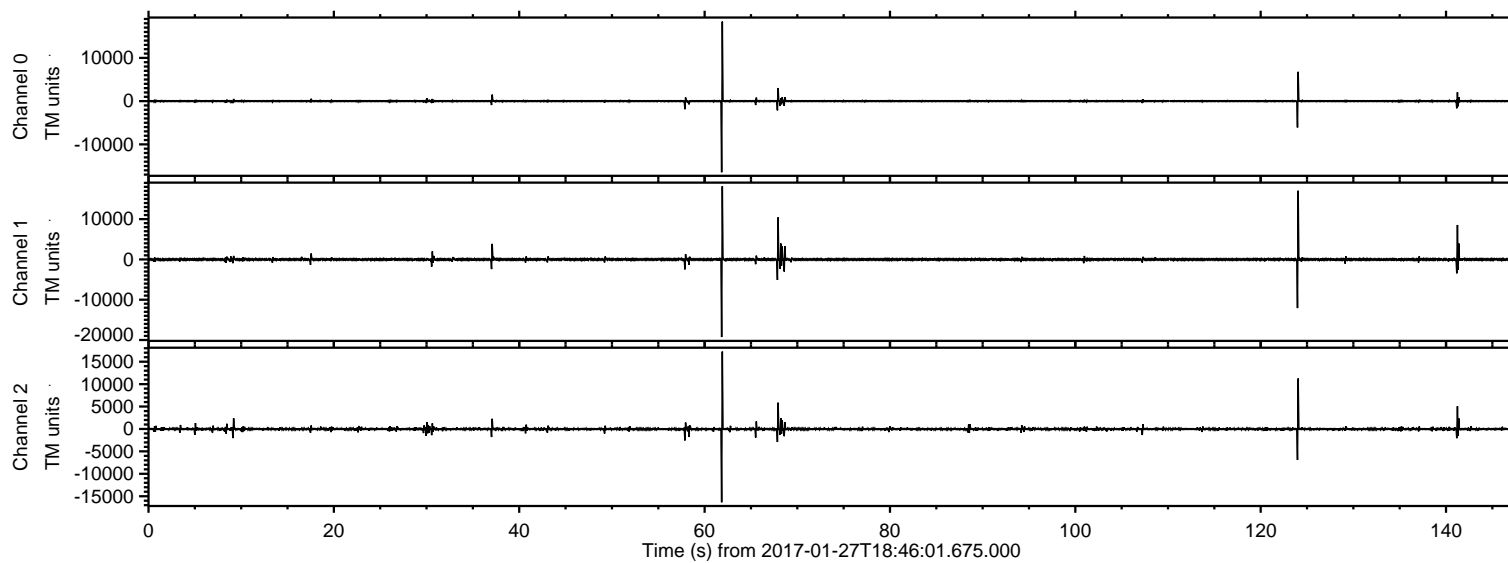
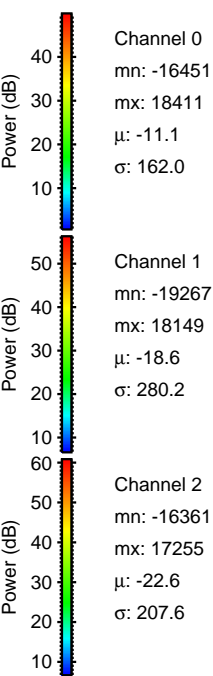
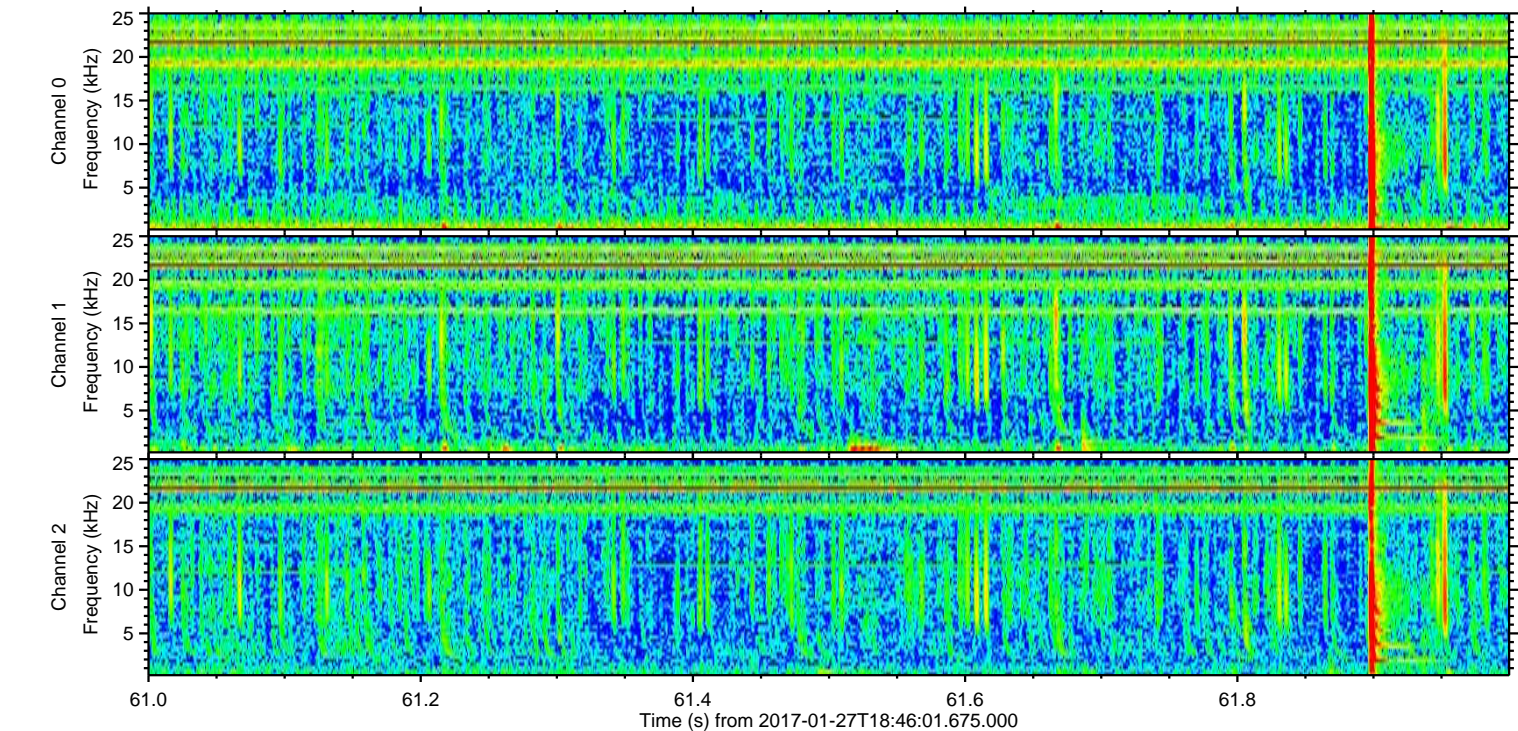
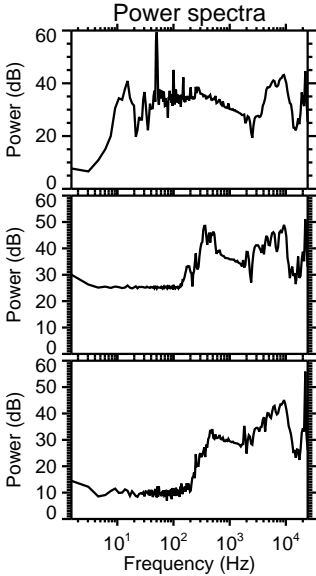
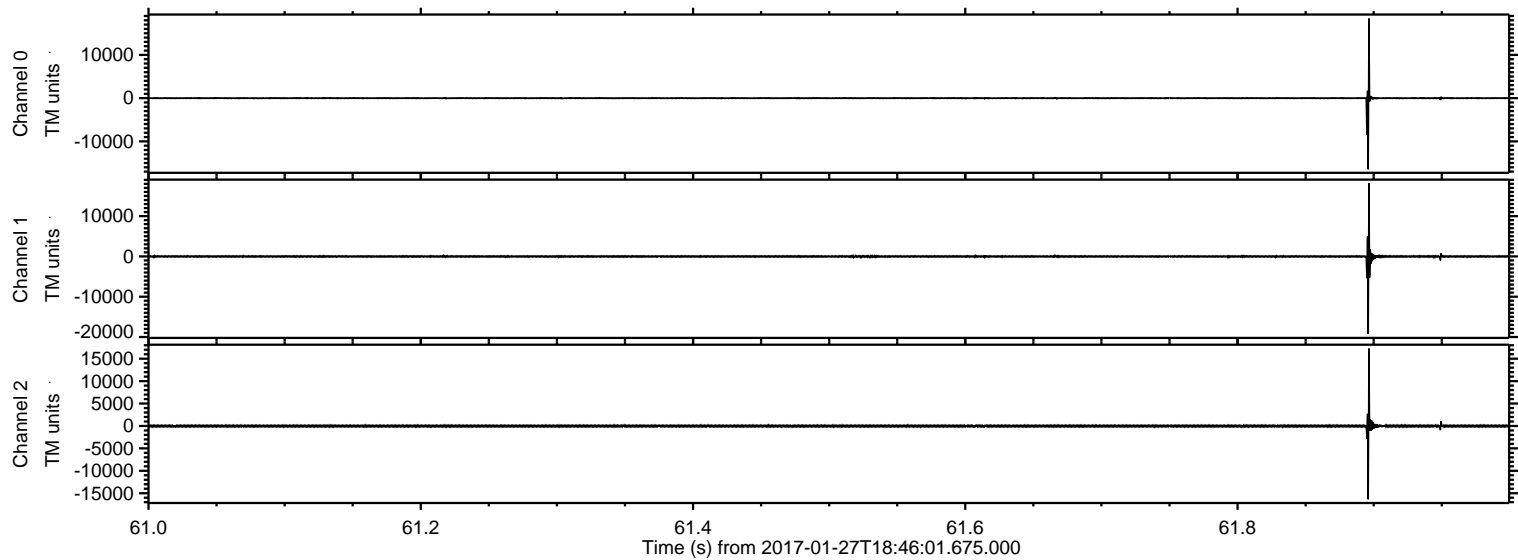

ELMAVAN 3D WAVEFORMS (Measured data sampled at 50 kHz) 51000 packets of 144 samples from 2017-01-27T18:46:01.675.000. Part 125/147

Processed Mon Jan 30 13:27:19 2017 by ELM ver.2012-10-06 from 001__elm20170127_184600__dat00.bin

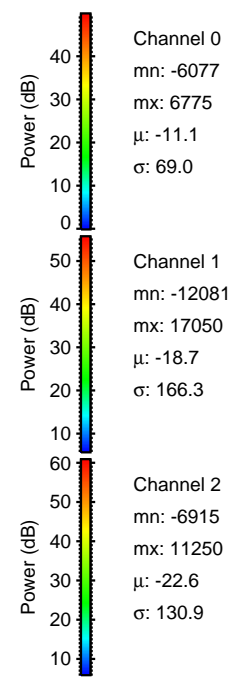
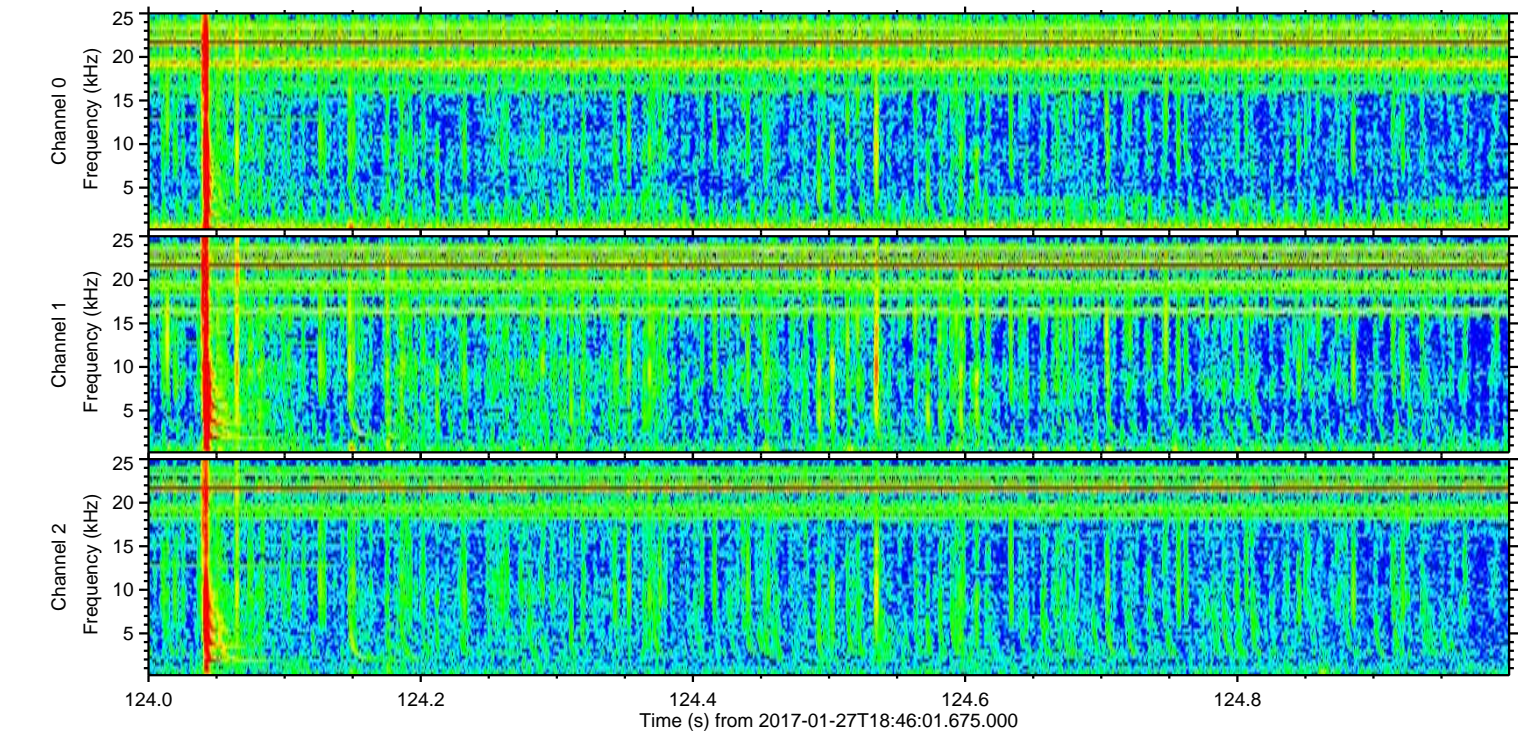
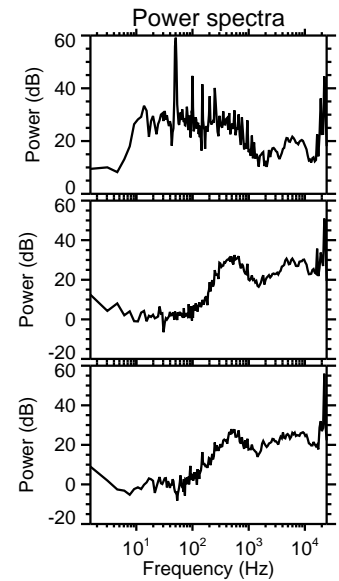
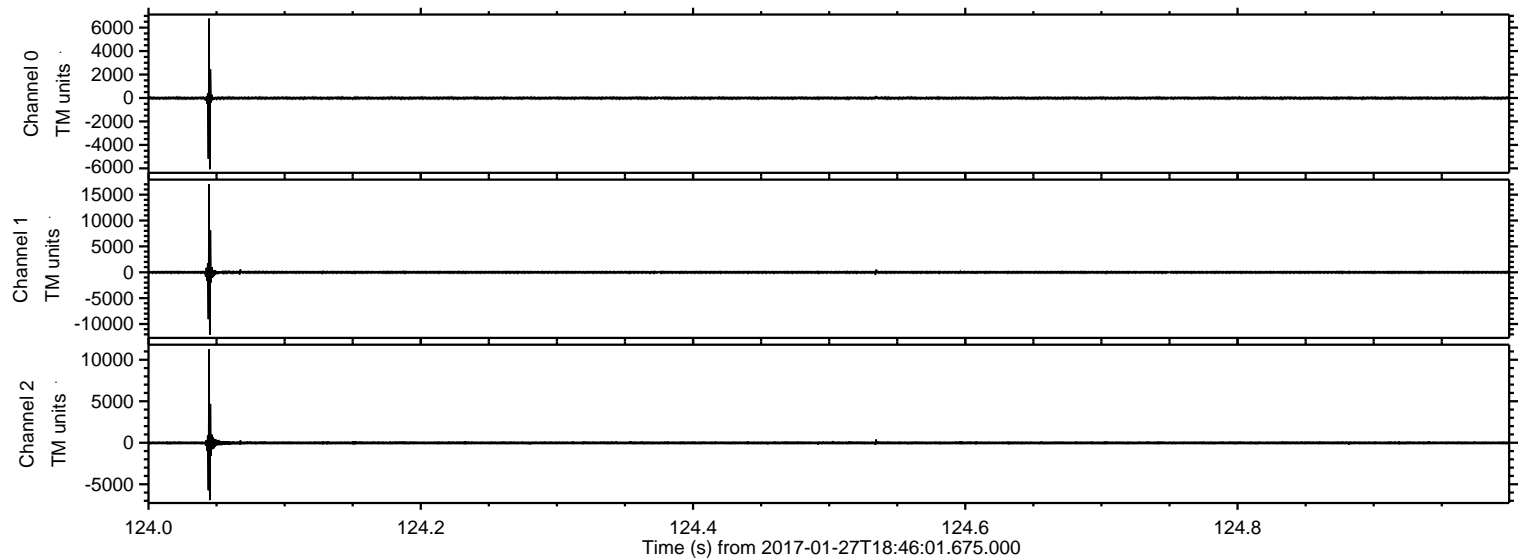

Processed Mon Jan 30 13:27:20 2017 by ELM ver.2012-10-06 from 001__elm20170127_184600__dat00.bin

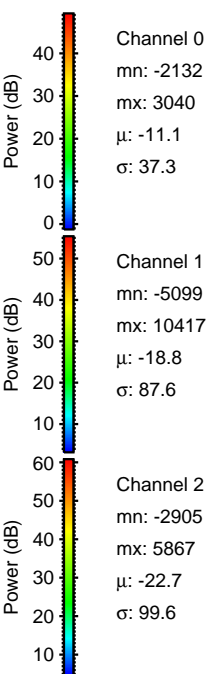
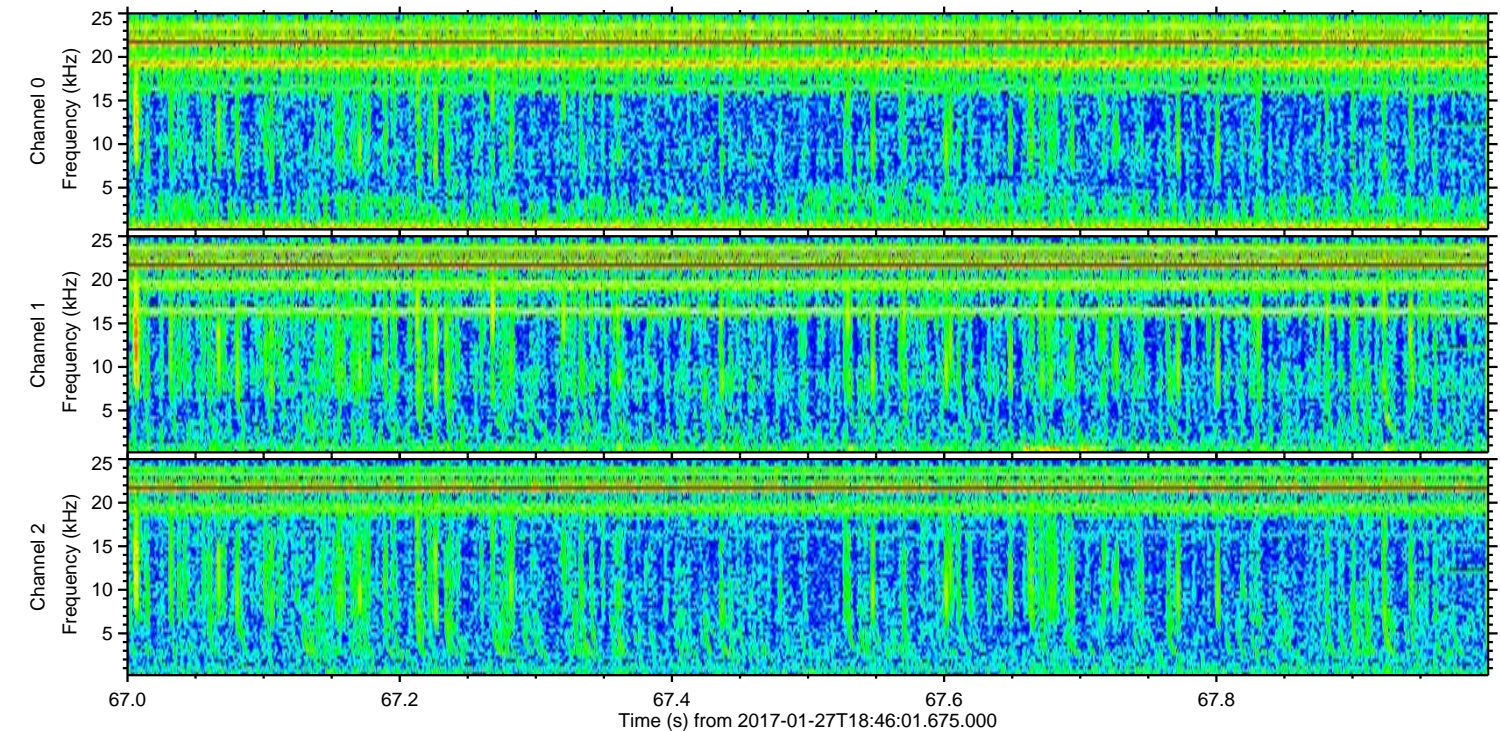
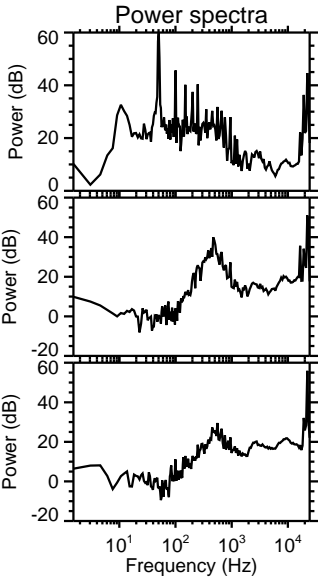
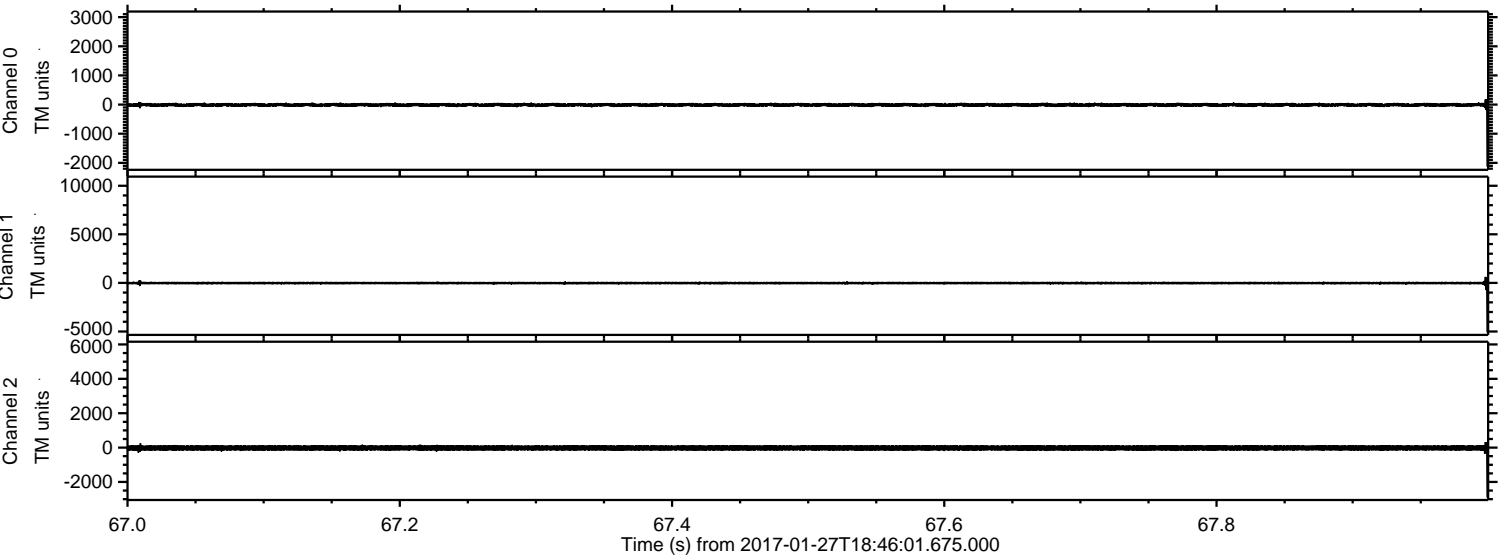

Channel 0
mn: -2132
mx: 3040
 μ : -11.1
 σ : 37.3

Channel 1
mn: -5099
mx: 10417
 μ : -18.8
 σ : 87.6

Channel 2
mn: -2905
mx: 5867
 μ : -22.7
 σ : 99.6

ELMAVAN 3D WAVEFORMS (Measured data sampled at 50 kHz) 51000 packets of 144 samples from 2017-01-27T18:46:01.675.000. Part 142/147

Processed Mon Jan 30 13:27:21 2017 by ELM ver.2012-10-06 from 001__elm20170127_184600__dat00.bin

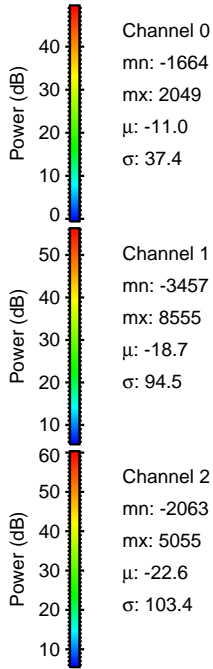
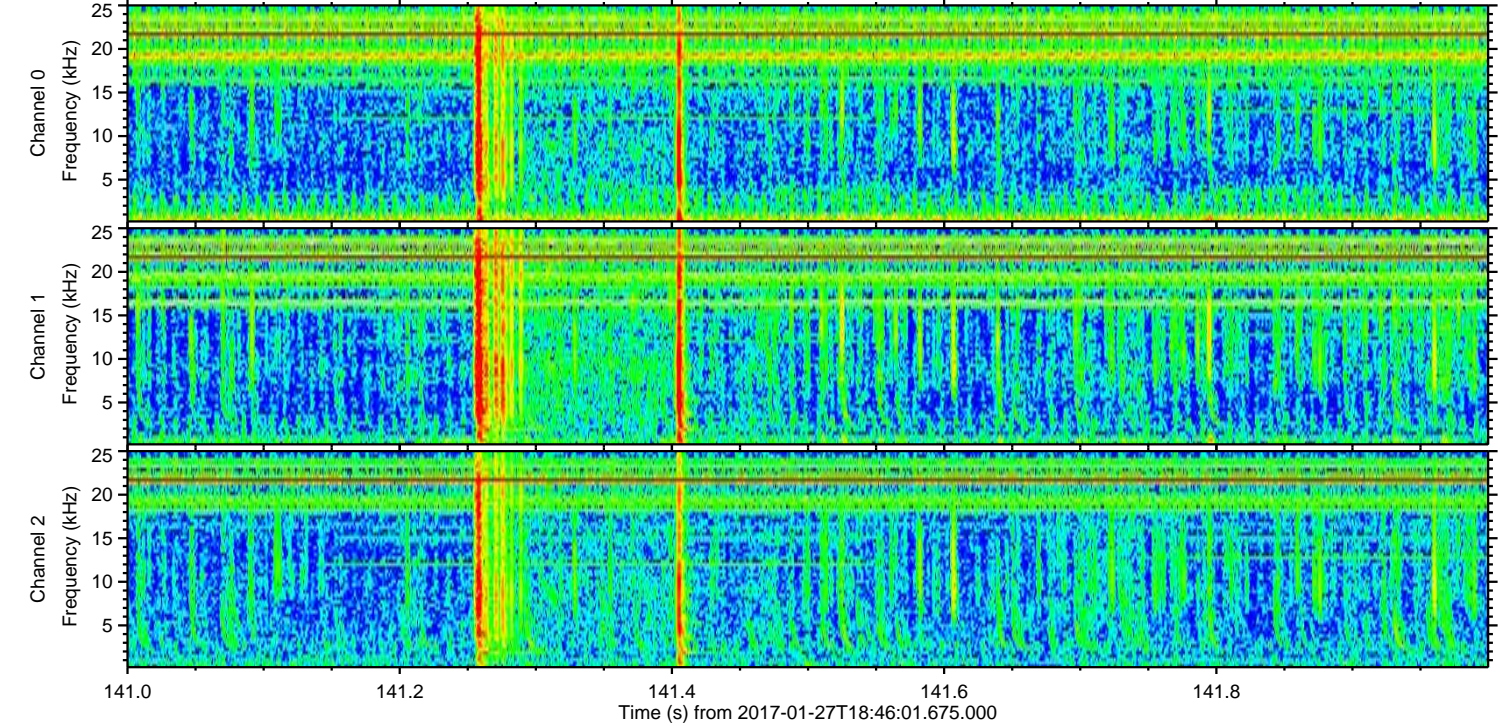
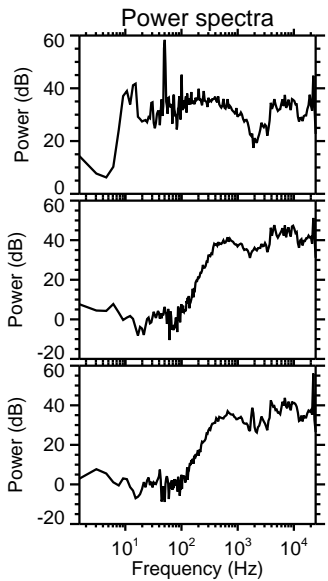
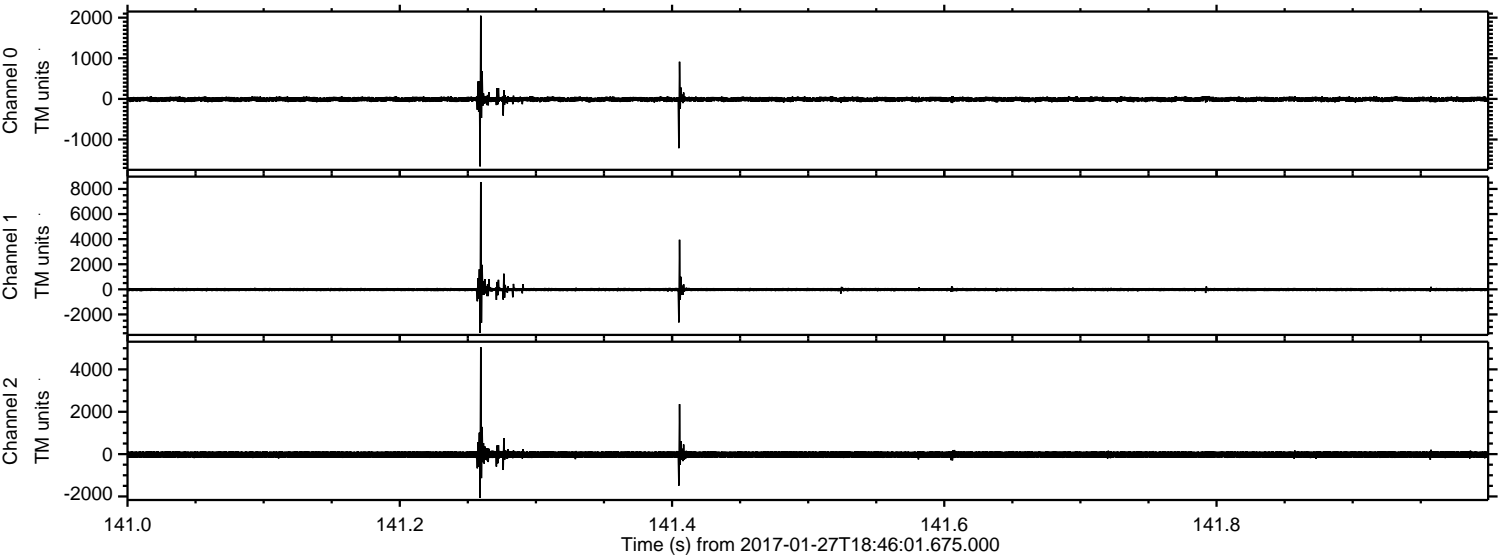

Processed Mon Jan 30 13:27:22 2017 by ELM ver.2012-10-06 from 001__elm20170127_184600__dat00.bin

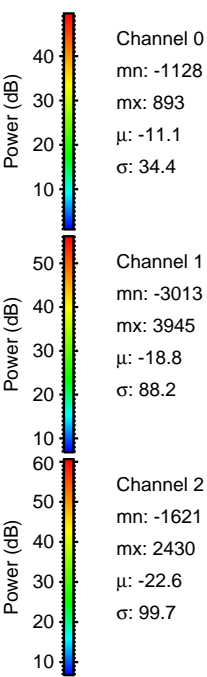
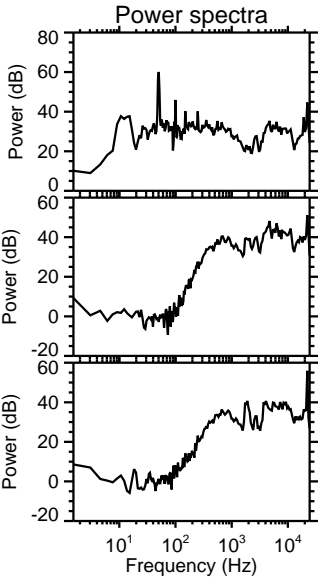
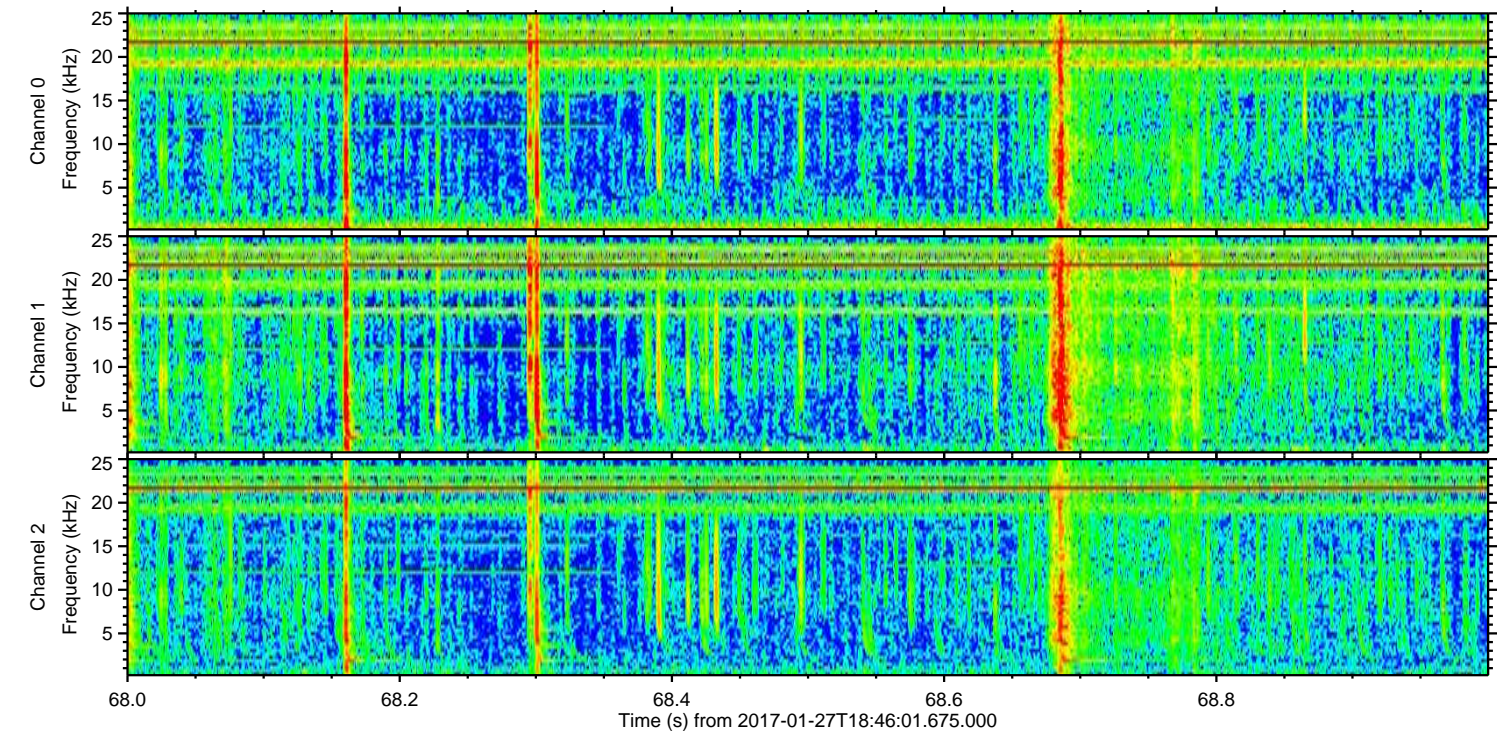
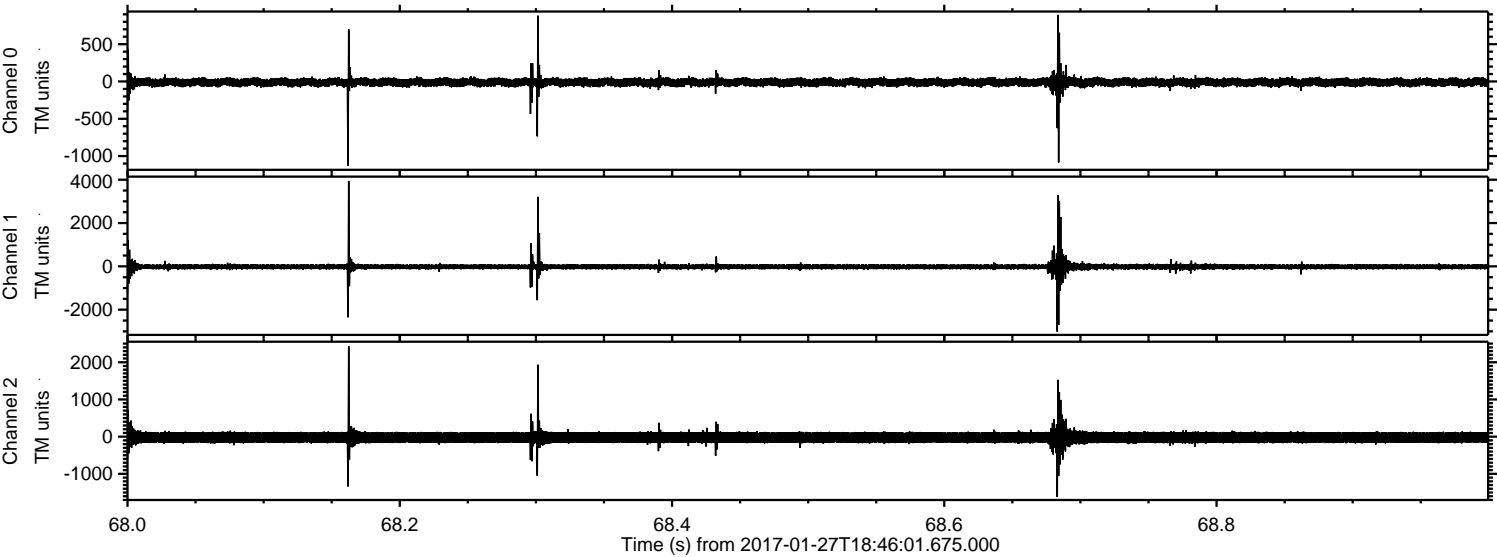

Processed Mon Jan 30 13:27:25 2017 by ELM ver.2012-10-06 from 001_elm20170127_184600__dat00.bin

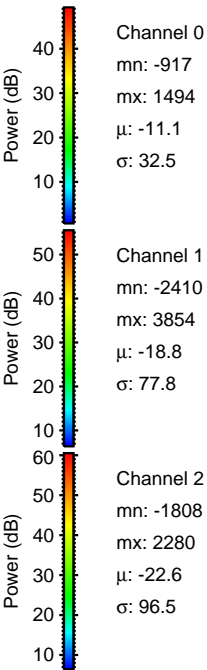
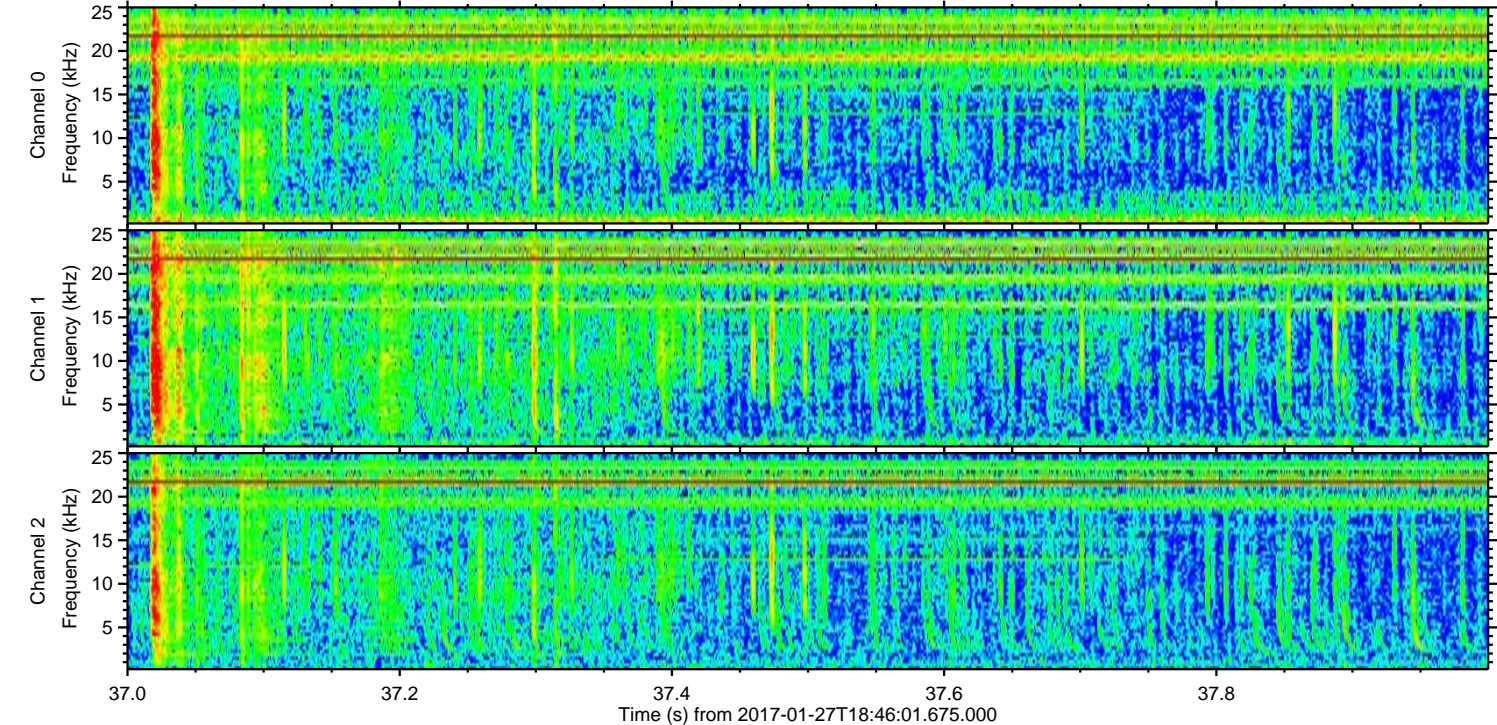
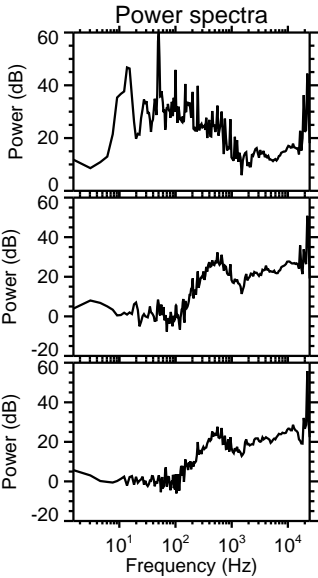
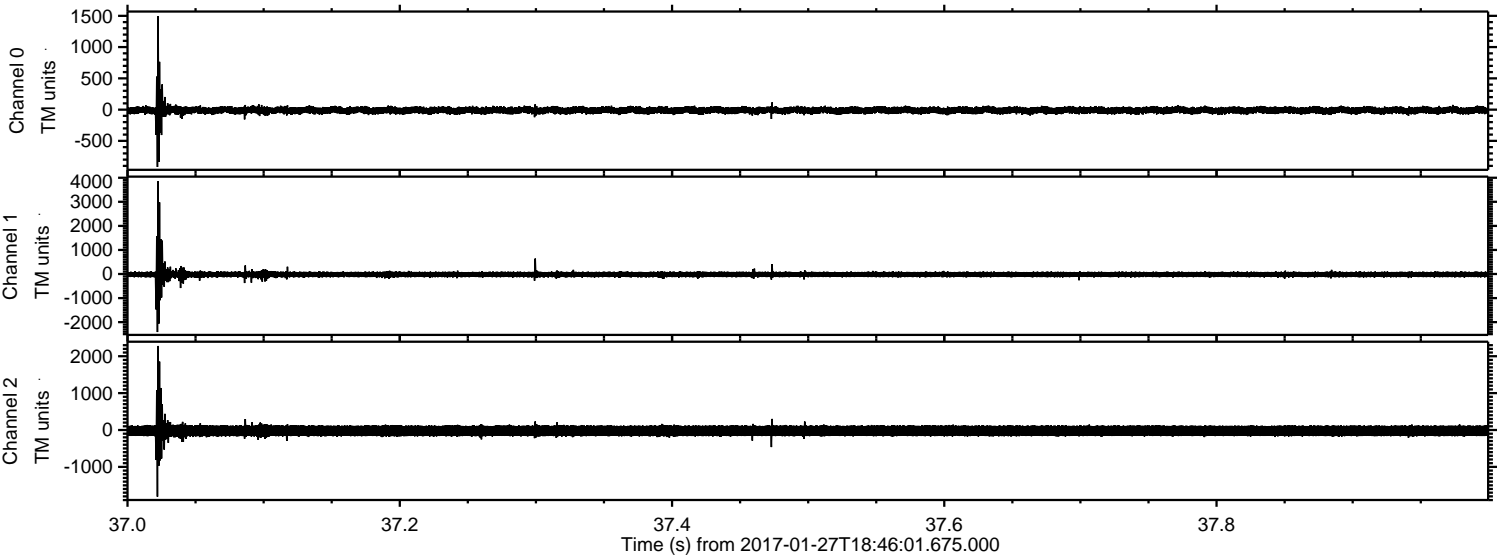

Processed Mon Jan 30 13:27:26 2017 by ELM ver.2012-10-06 from 001__elm20170127_184600__dat00.bin

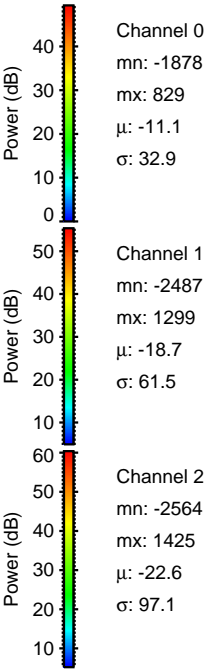
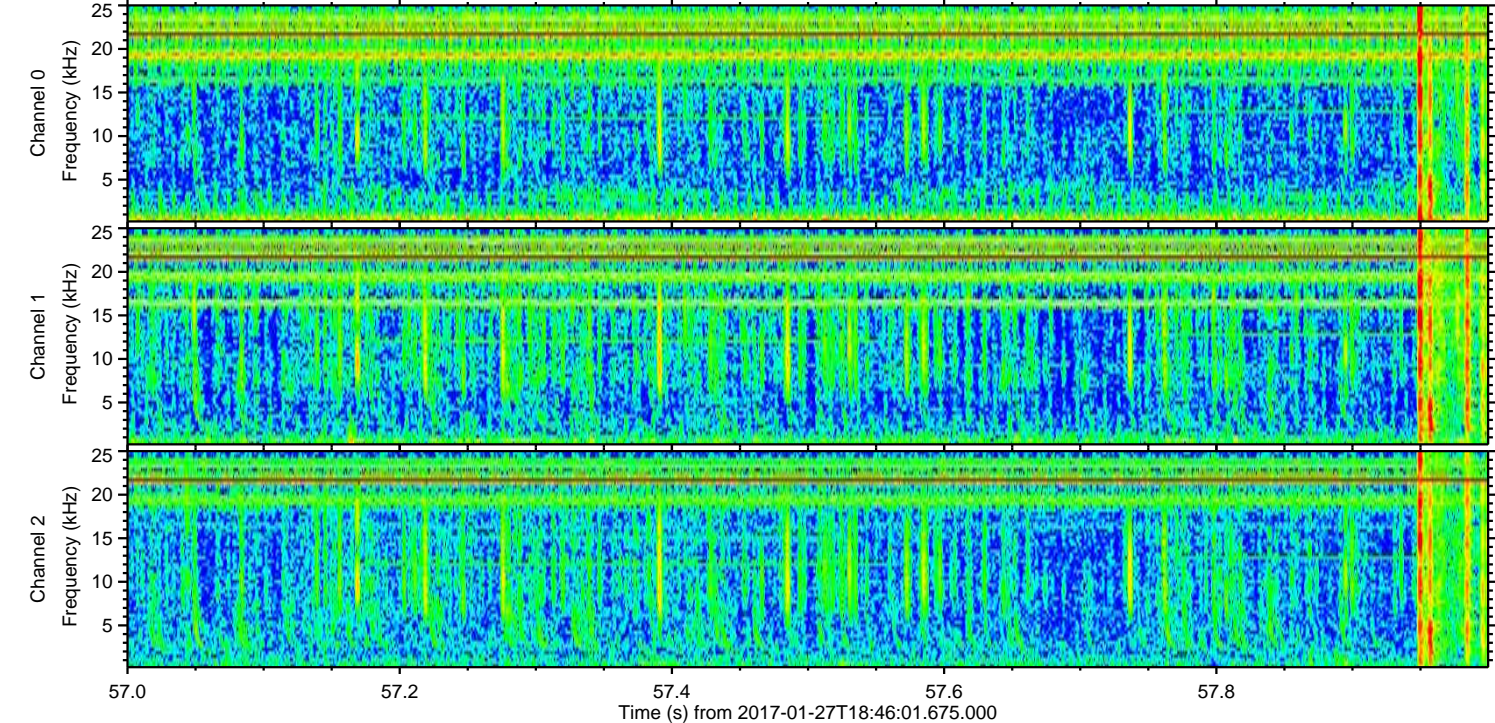
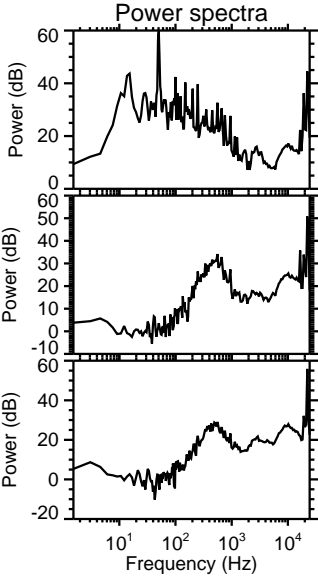
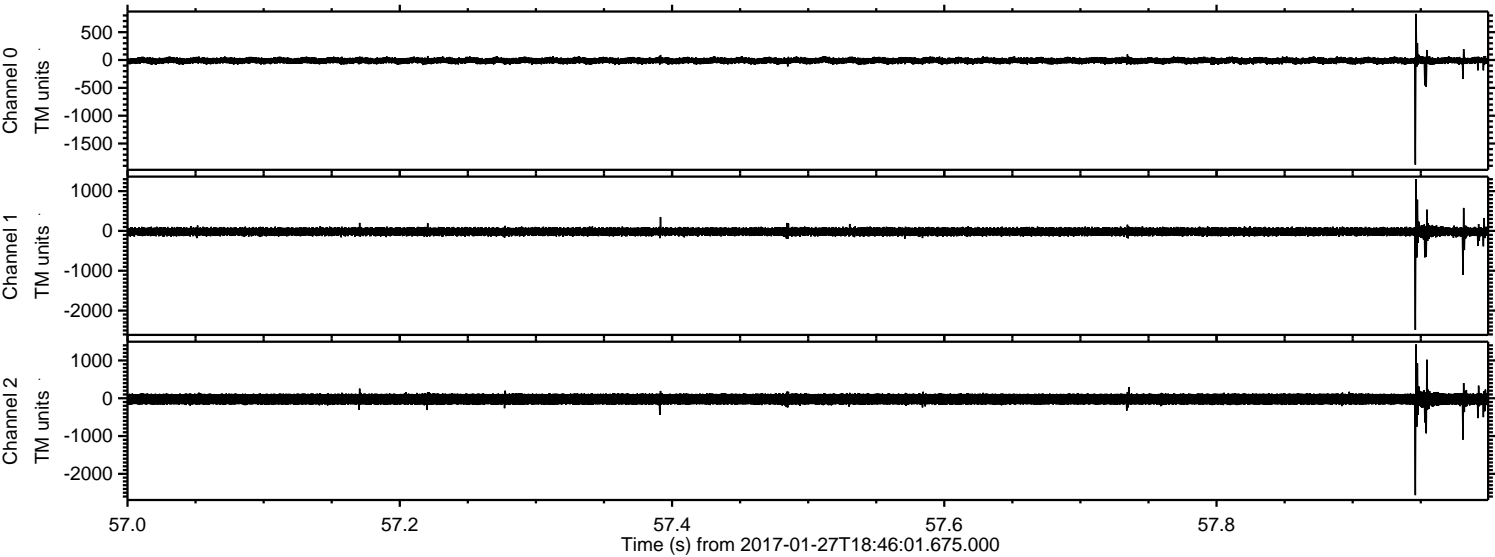

Processed Mon Jan 30 13:27:27 2017 by ELM ver.2012-10-06 from 001__elm20170127_184600__dat00.bin

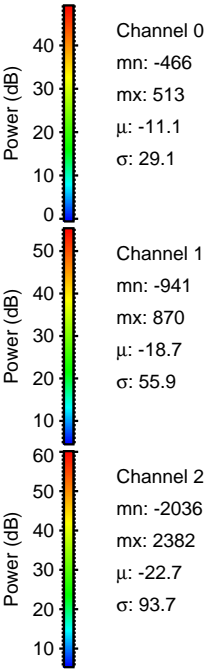
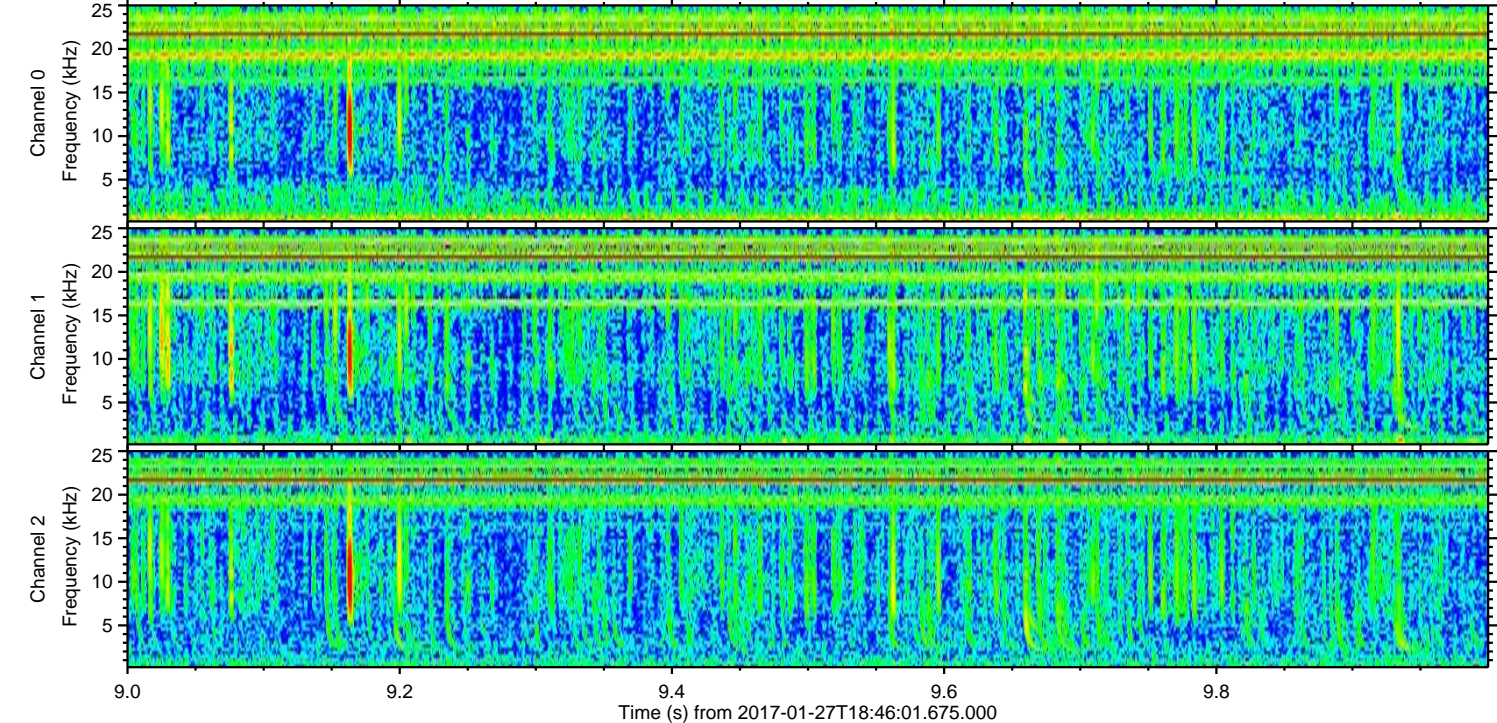
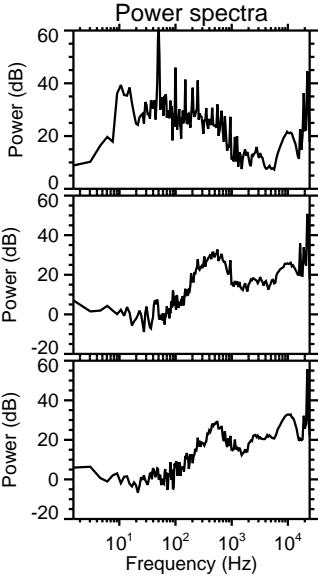
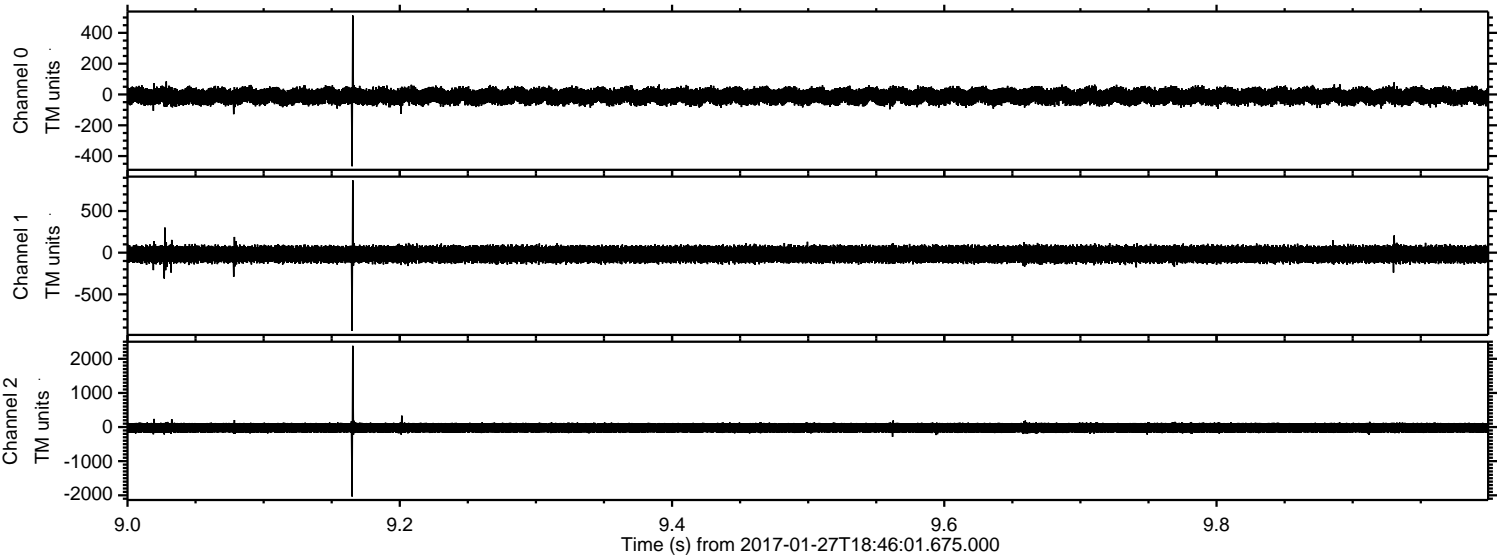

Processed Mon Jan 30 13:27:28 2017 by ELM ver.2012-10-06 from 001__elm20170127_184600__dat00.bin

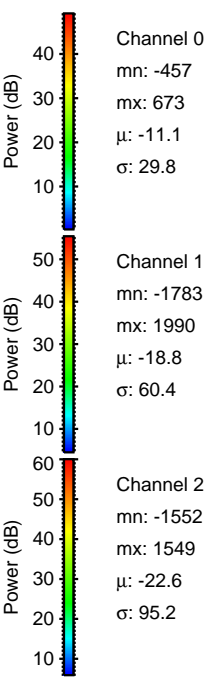
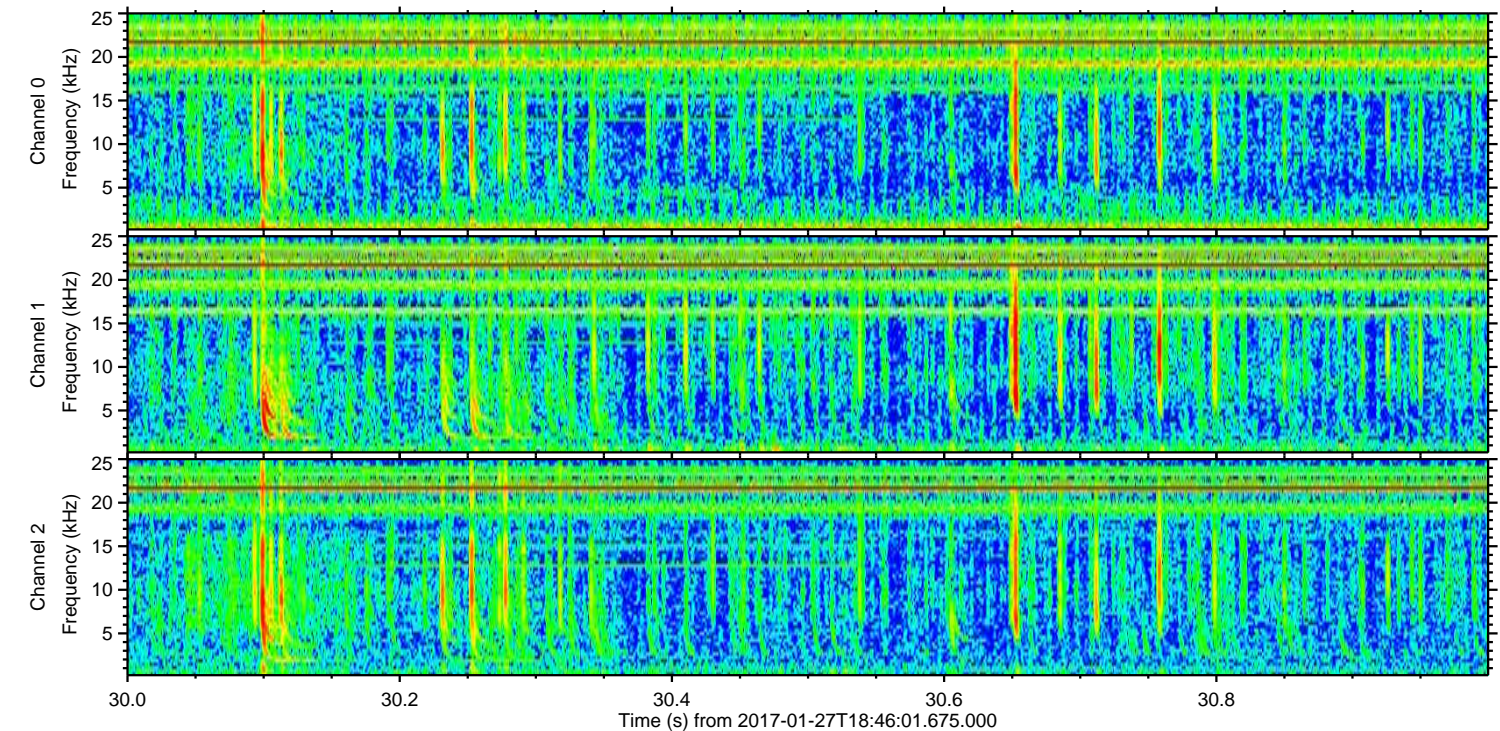
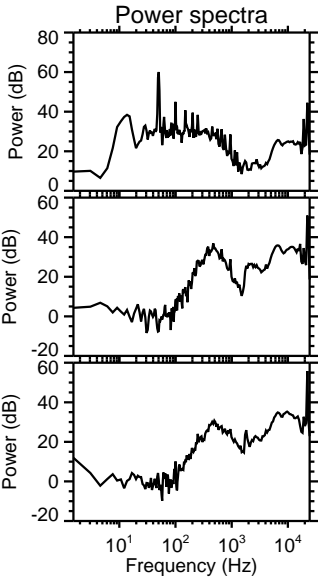
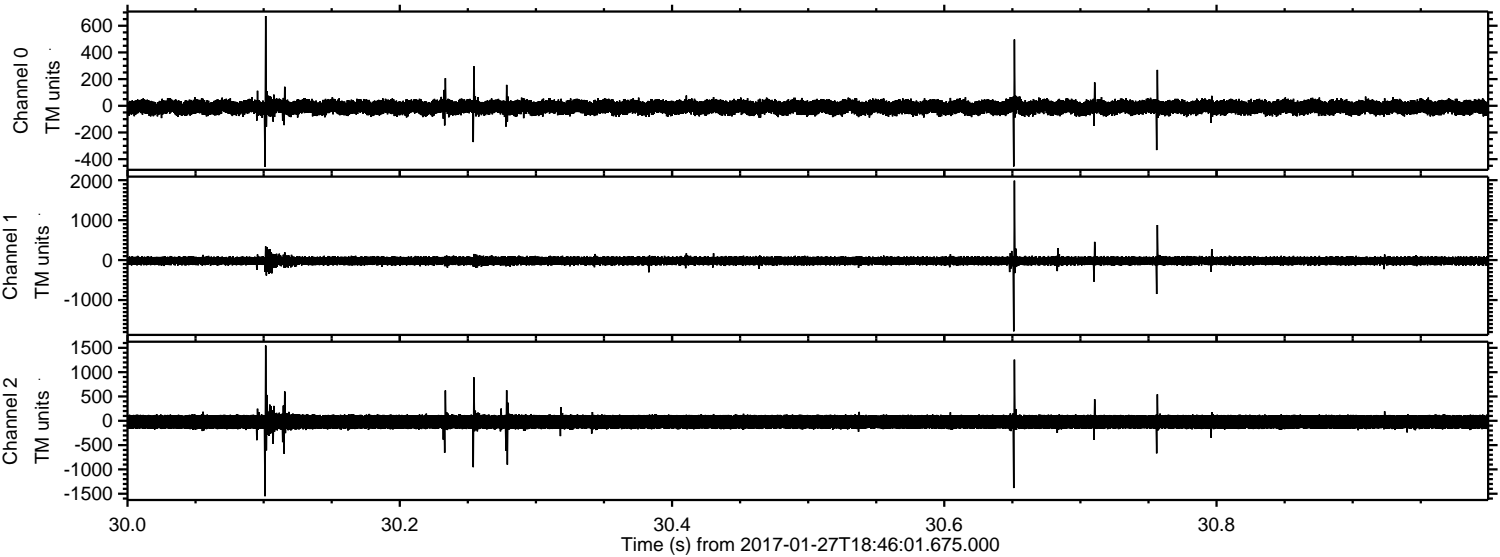

Channel 0
mn: -457
mx: 673
 μ : -11.1
 σ : 29.8

Channel 1
mn: -1783
mx: 1990
 μ : -18.8
 σ : 60.4

Channel 2
mn: -1552
mx: 1549
 μ : -22.6
 σ : 95.2

Processed Mon Jan 30 13:27:29 2017 by ELM ver.2012-10-06 from 001__elm20170127_184600__dat00.bin

