

ELMAVAN 3D WAVEFORMS (Measured data sampled at 50 kHz) 51000 packets of 144 samples from 2017-01-27T17:45:59.229.999.

Processed Mon Jan 30 13:10:48 2017 by ELM ver.2012-10-06 from 001__elm20170127_174558__dat00.bin

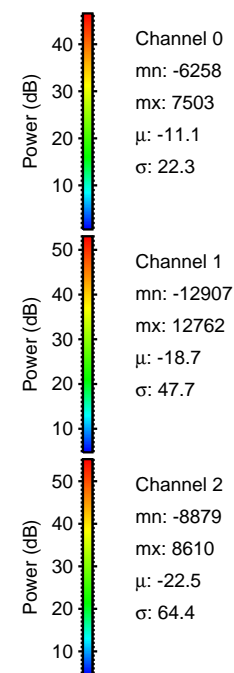
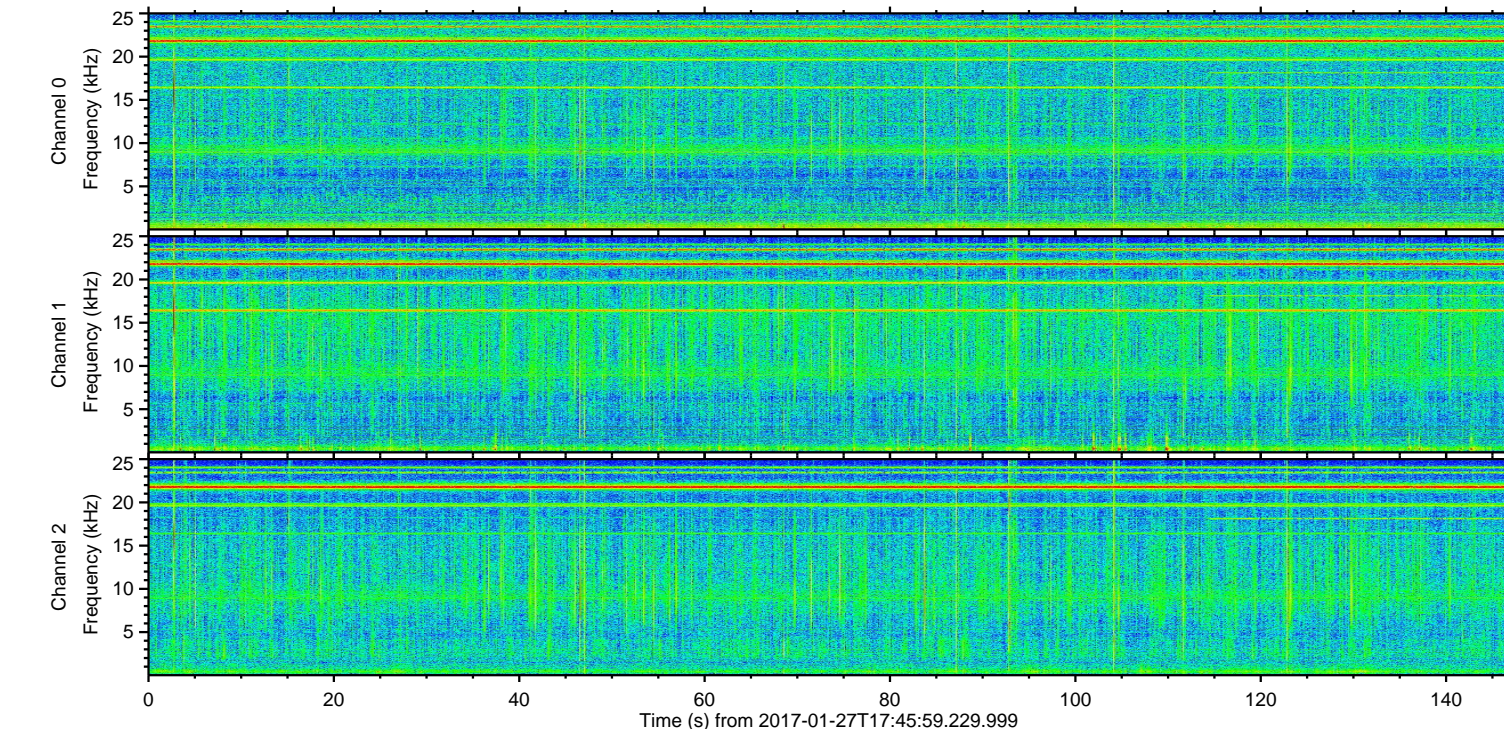
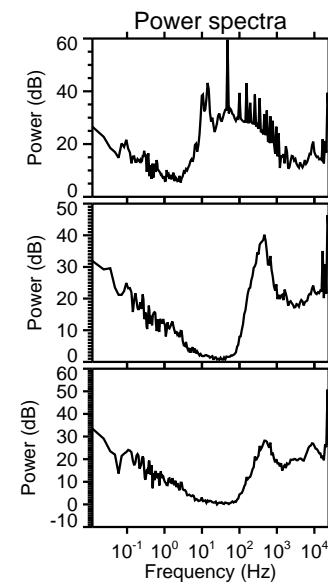
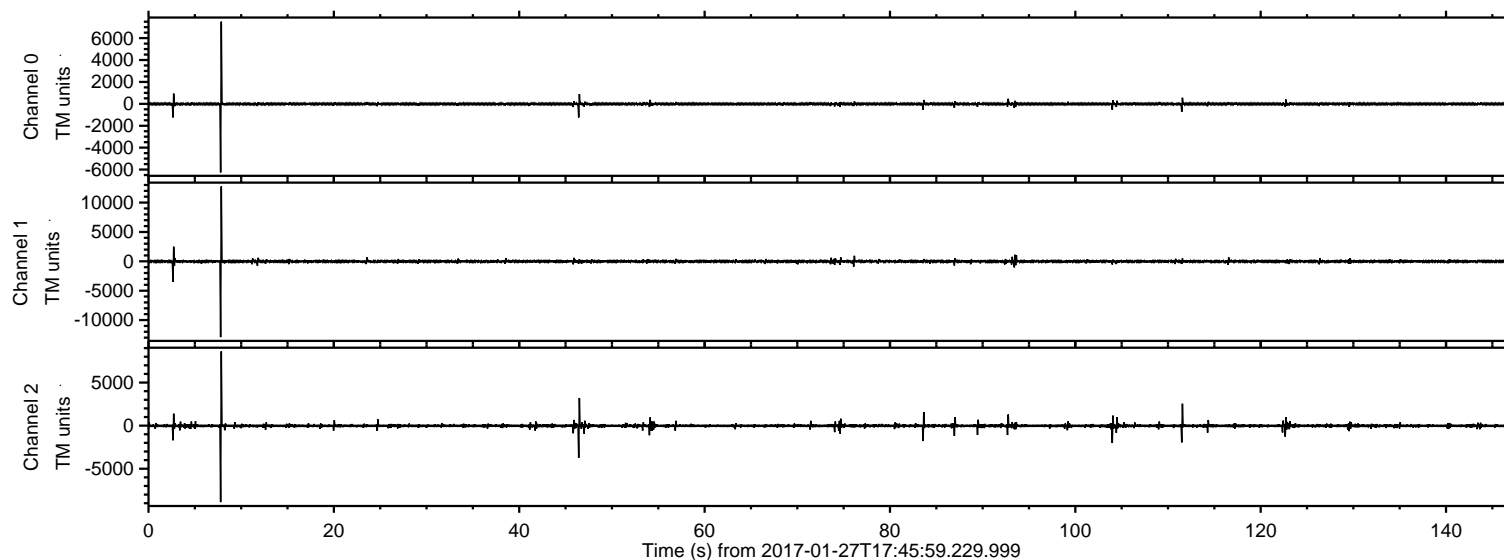

ELMAVAN 3D WAVEFORMS (Measured data sampled at 50 kHz) 51000 packets of 144 samples from 2017-01-27T17:45:59.229.999. Part 8/147

Processed Mon Jan 30 13:10:59 2017 by ELM ver.2012-10-06 from 001__elm20170127_174558__dat00.bin

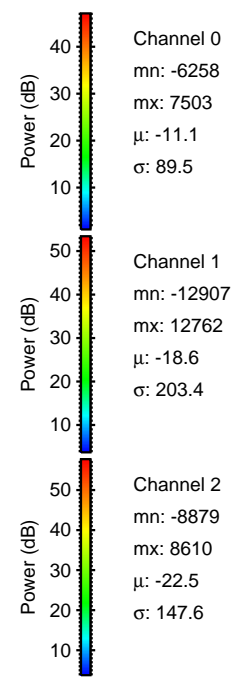
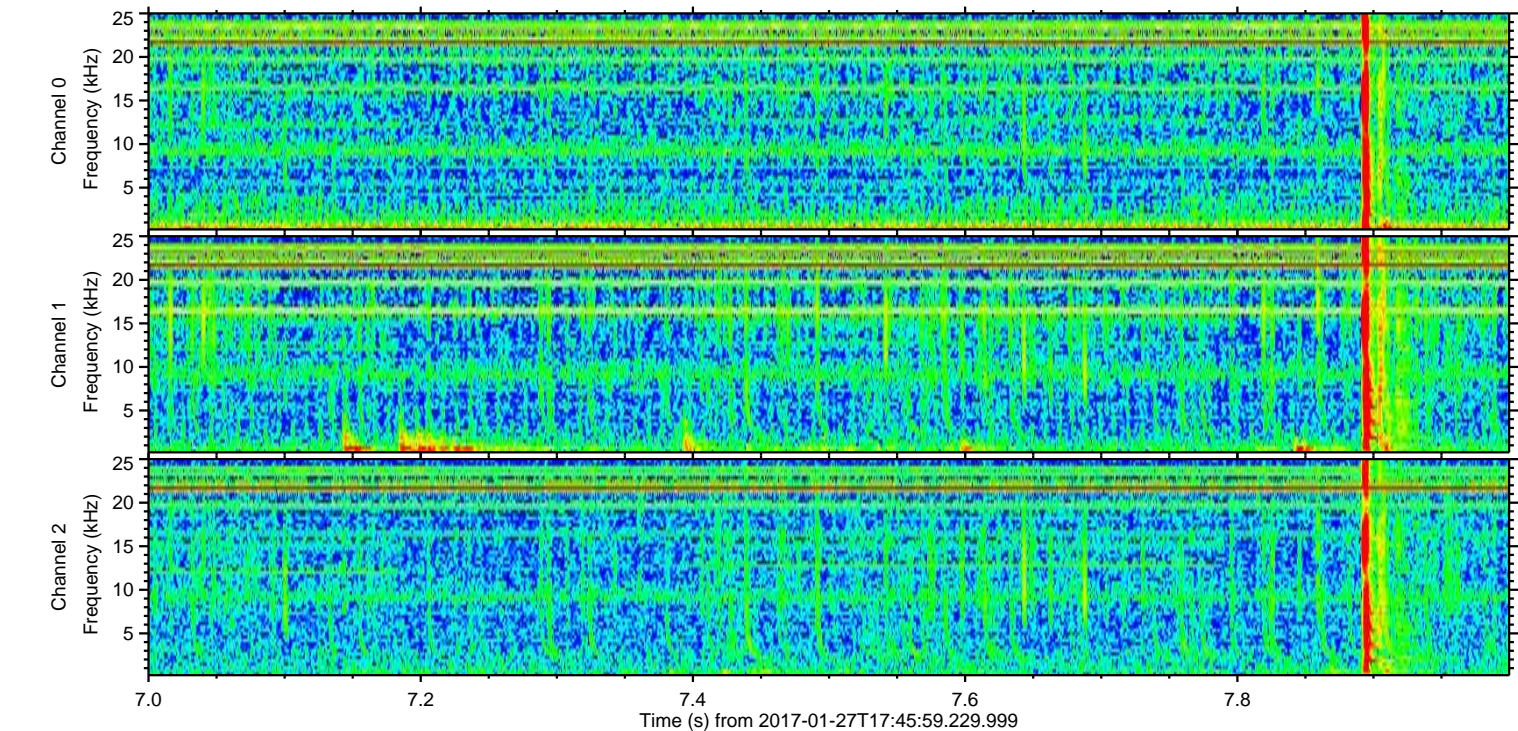
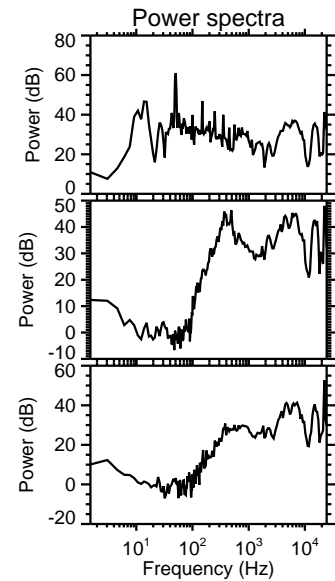
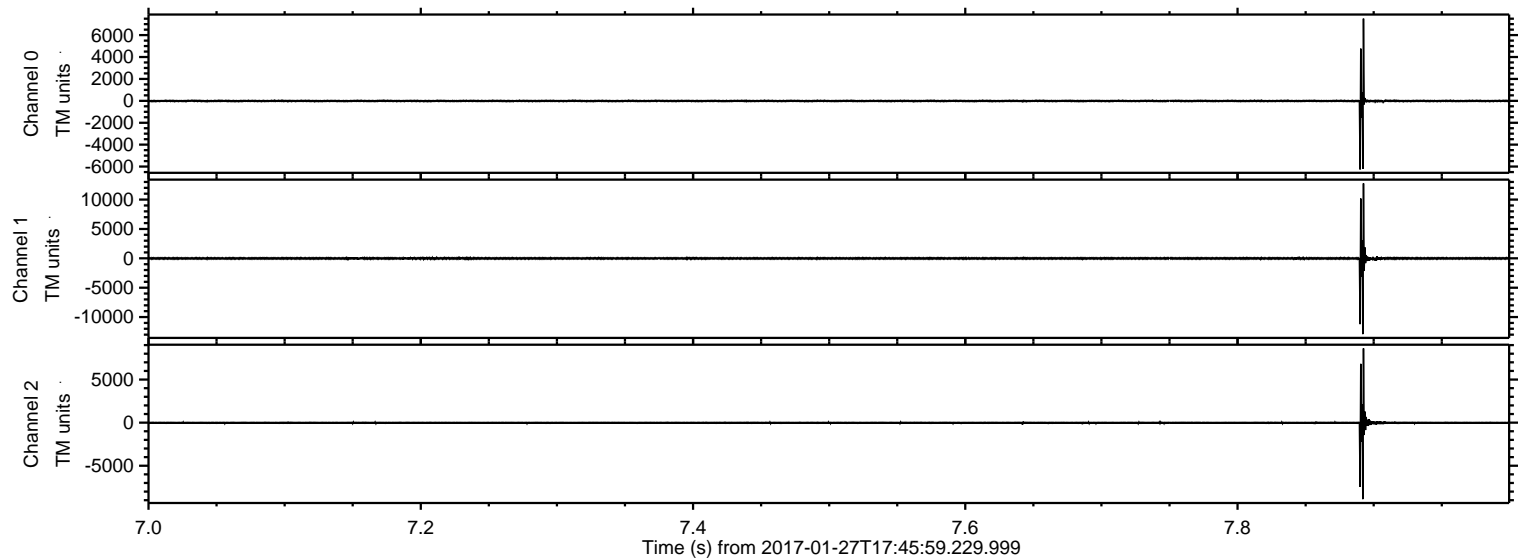

ELMAVAN 3D WAVEFORMS (Measured data sampled at 50 kHz) 51000 packets of 144 samples from 2017-01-27T17:45:59.229.999. Part 47/147

Processed Mon Jan 30 13:11:00 2017 by ELM ver.2012-10-06 from 001__elm20170127_174558__dat00.bin

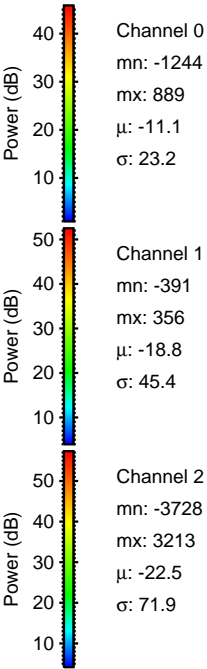
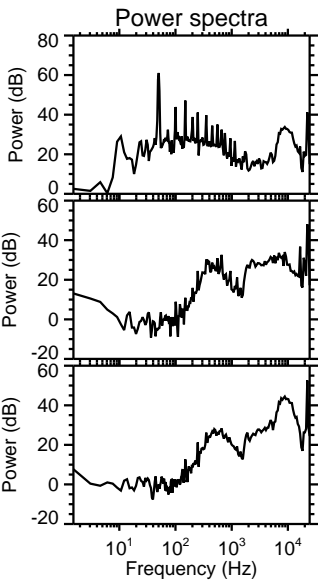
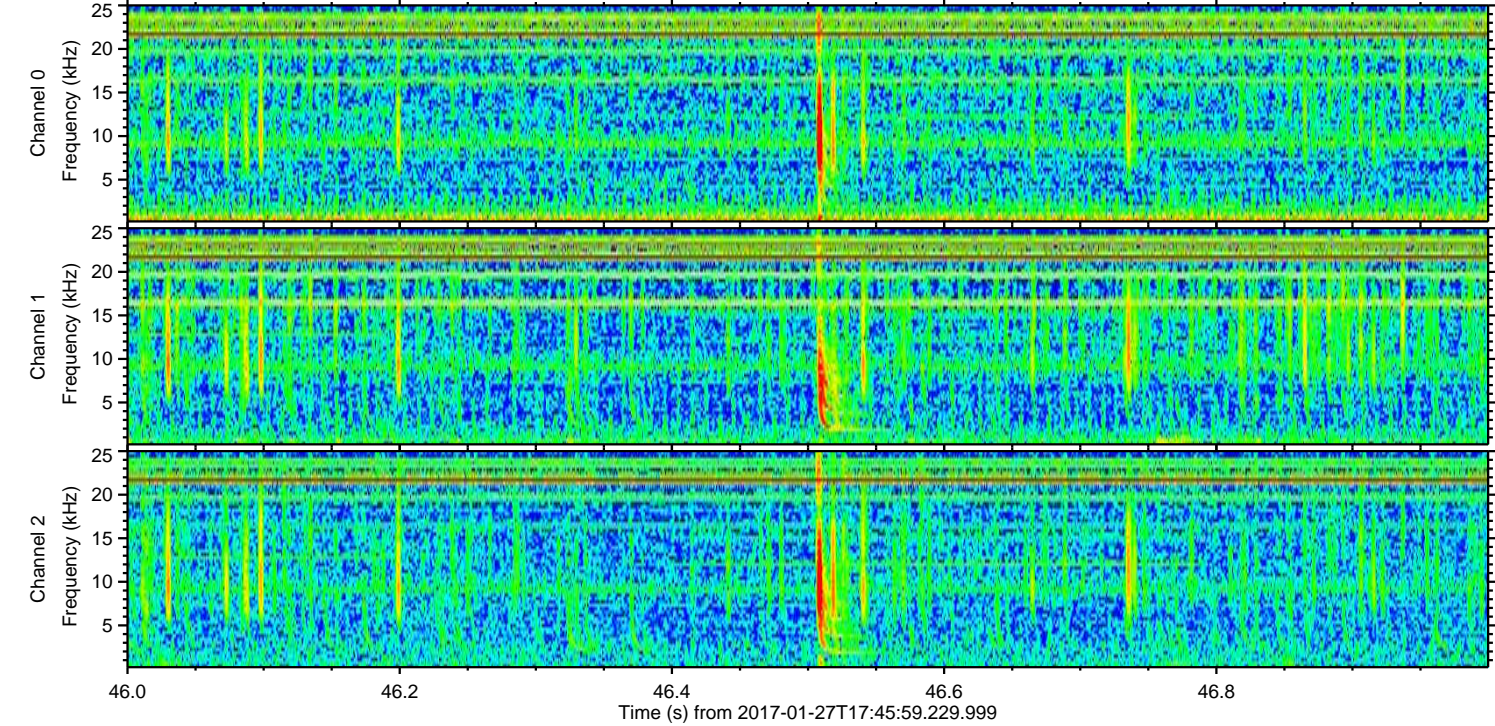
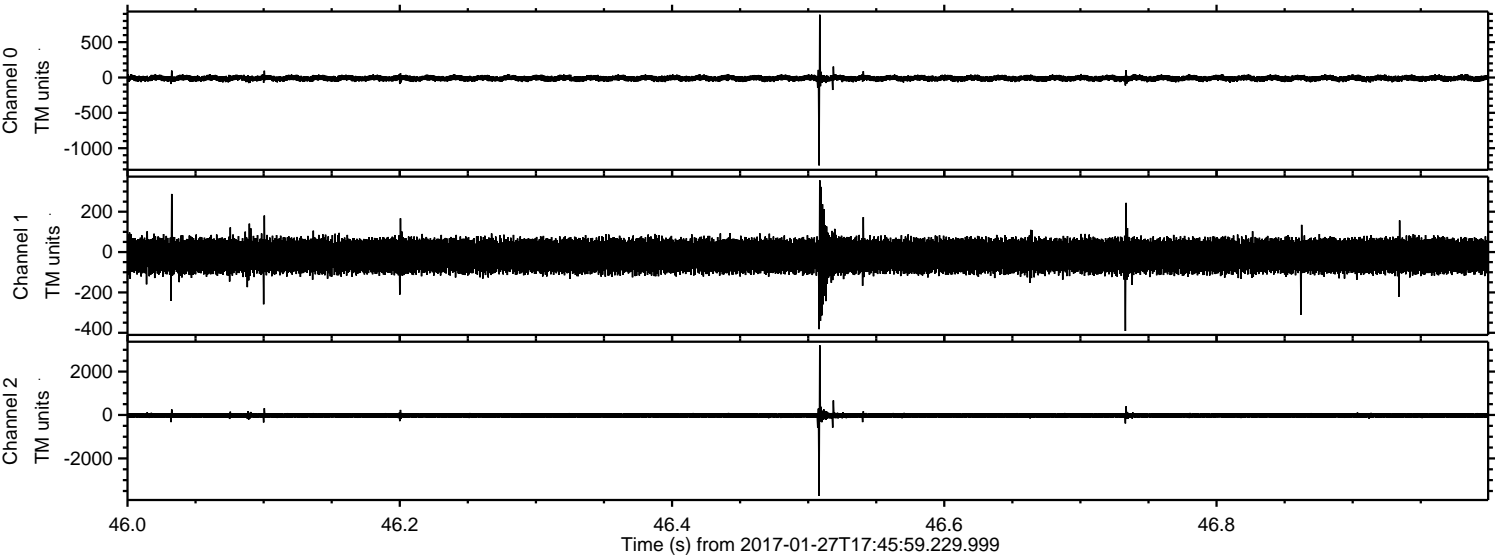

ELMAVAN 3D WAVEFORMS (Measured data sampled at 50 kHz) 51000 packets of 144 samples from 2017-01-27T17:45:59.229.999. Part 3/147

Processed Mon Jan 30 13:11:01 2017 by ELM ver.2012-10-06 from 001__elm20170127_174558__dat00.bin

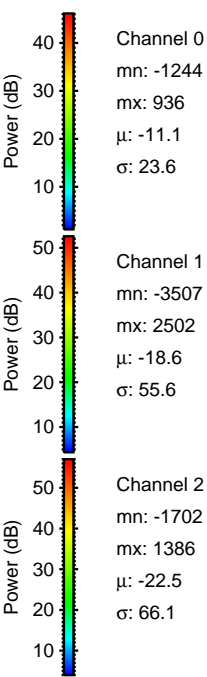
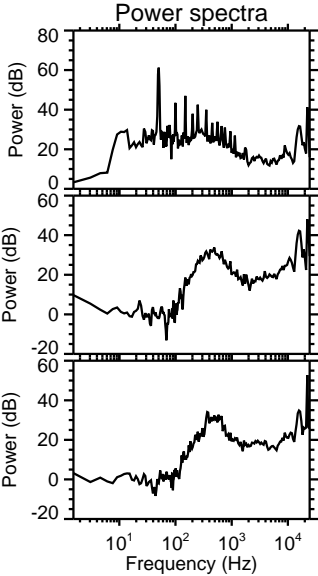
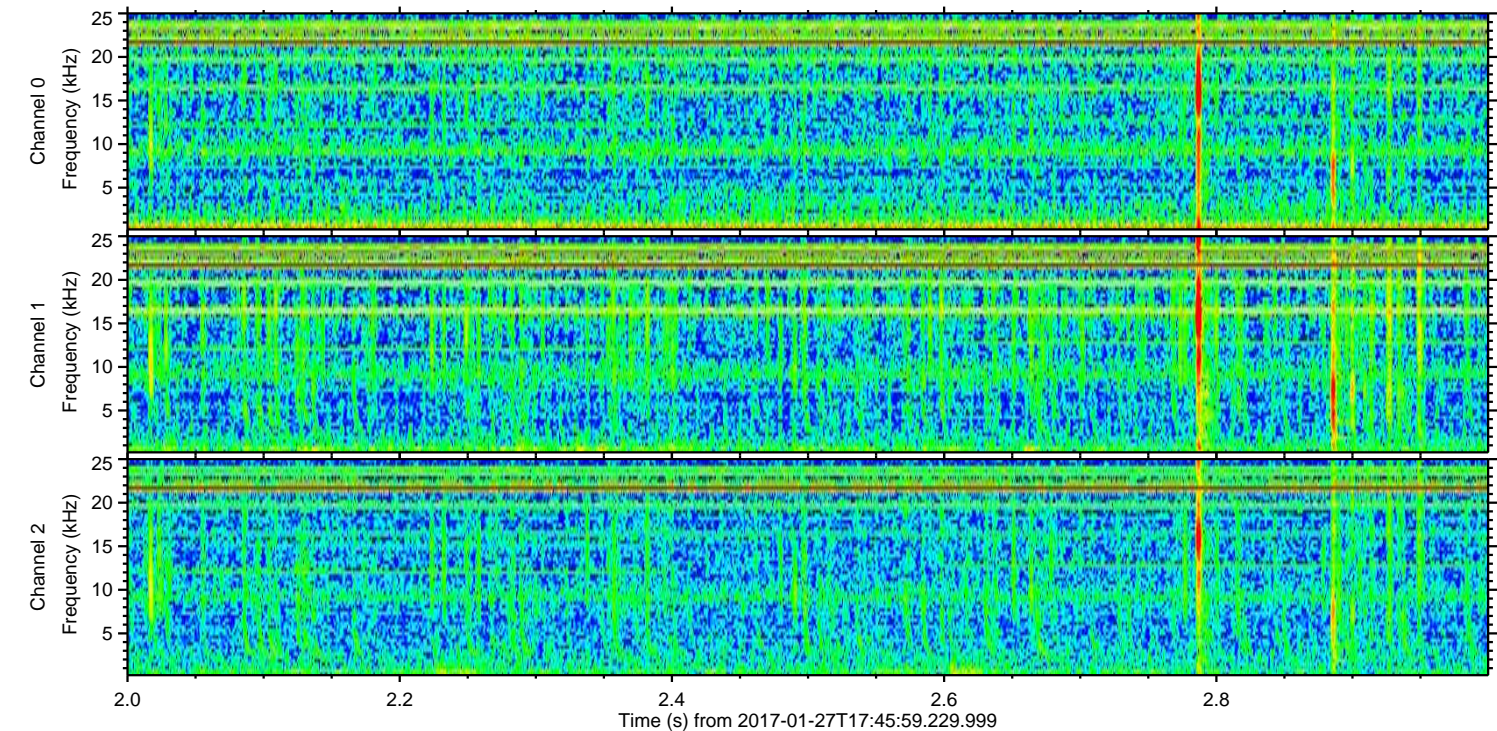
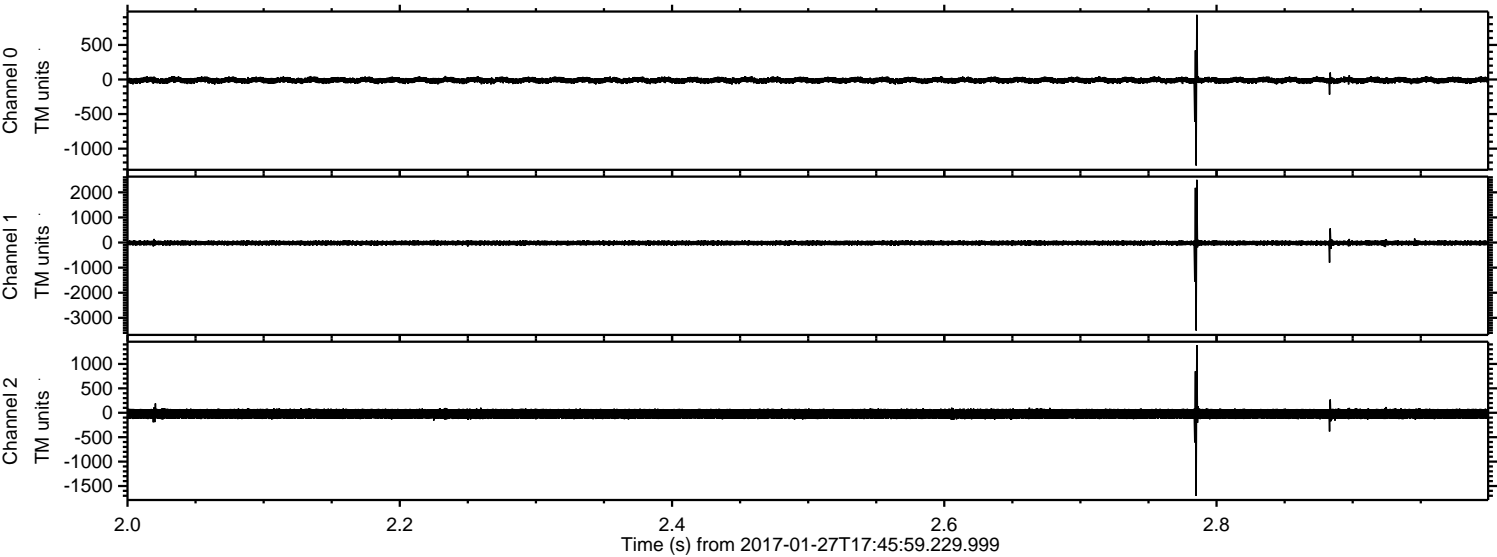

Channel 0
mn: -1244
mx: 936
 μ : -11.1
 σ : 23.6

Channel 1
mn: -3507
mx: 2502
 μ : -18.6
 σ : 55.6

Channel 2
mn: -1702
mx: 1386
 μ : -22.5
 σ : 66.1

ELMAVAN 3D WAVEFORMS (Measured data sampled at 50 kHz) 51000 packets of 144 samples from 2017-01-27T17:45:59.229.999. Part 112/147

Processed Mon Jan 30 13:11:02 2017 by ELM ver.2012-10-06 from 001__elm20170127_174558__dat00.bin

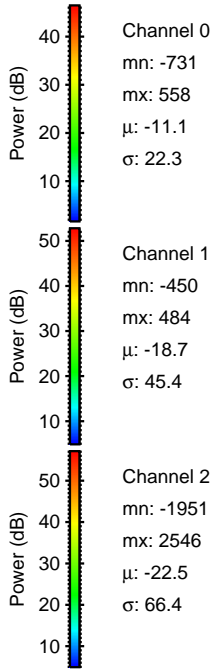
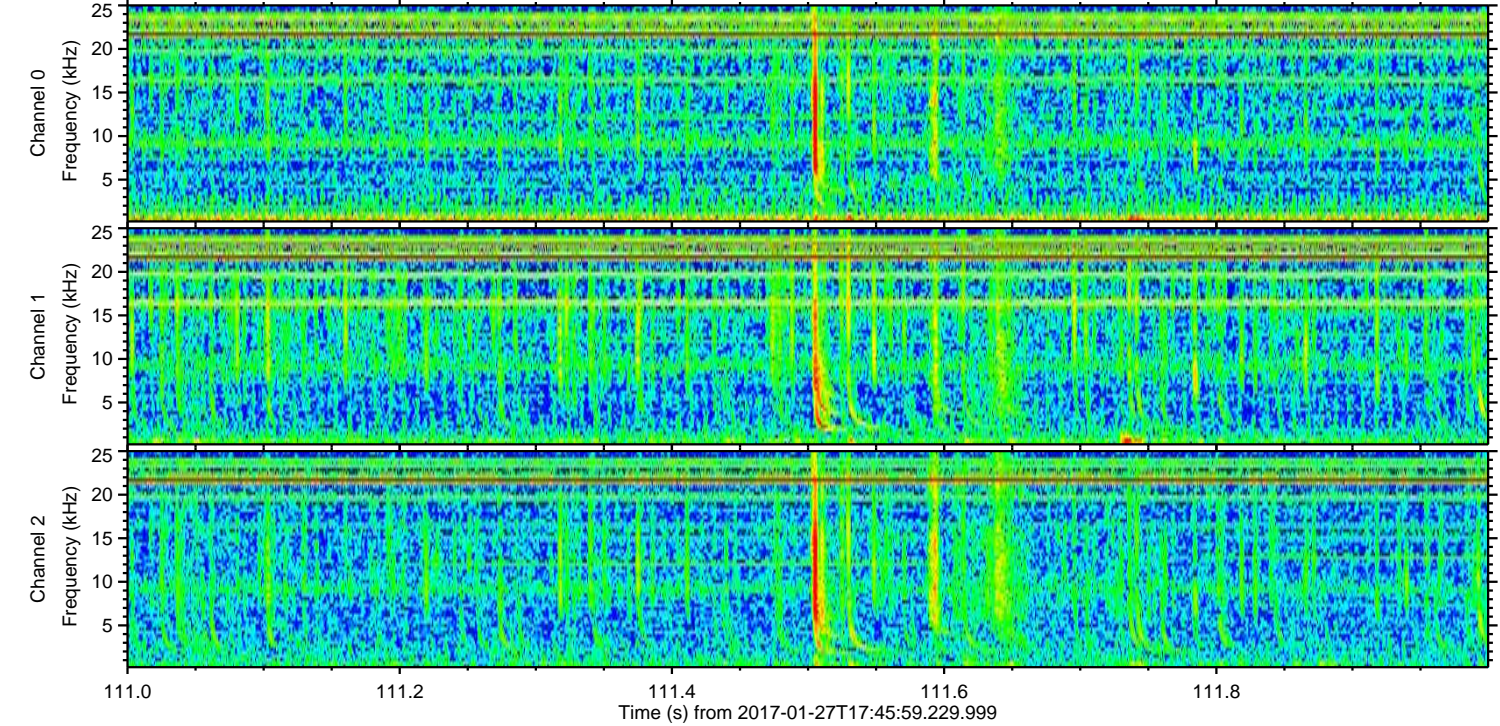
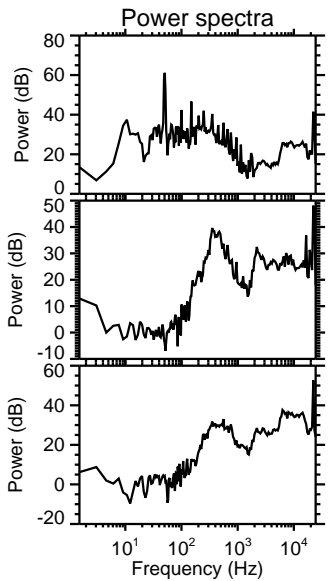
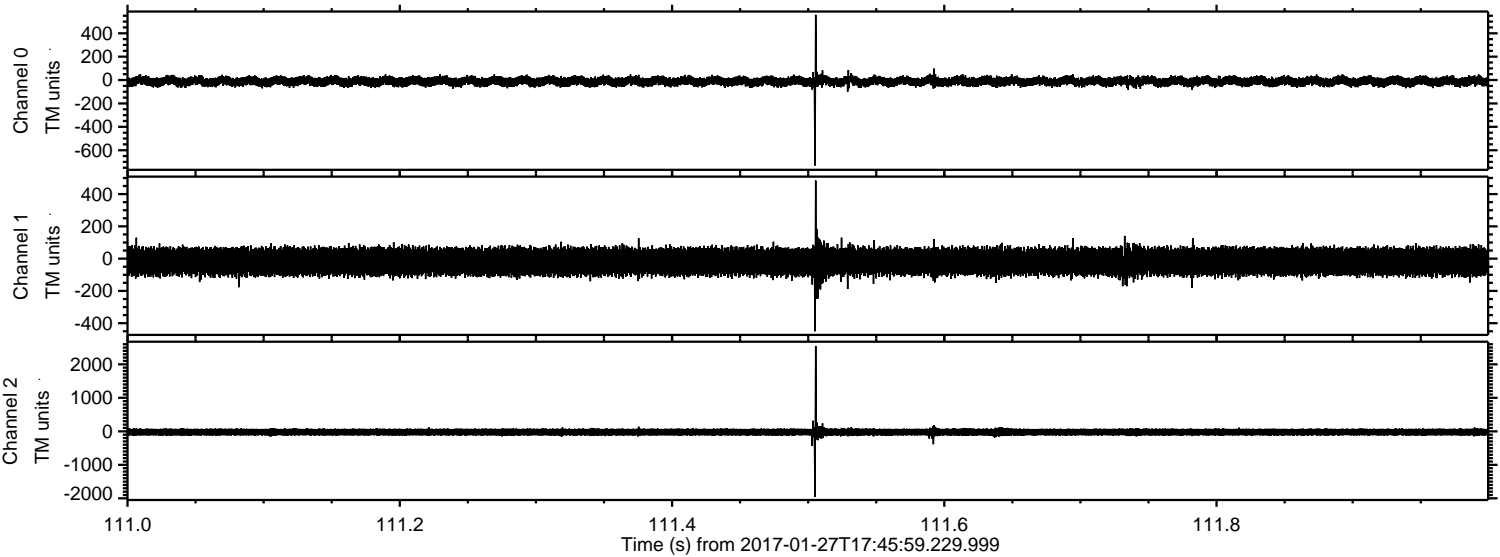

Channel 0
mn: -731
mx: 558
 μ : -11.1
 σ : 22.3

Channel 1
mn: -450
mx: 484
 μ : -18.7
 σ : 45.4

Channel 2
mn: -1951
mx: 2546
 μ : -22.5
 σ : 66.4

ELMAVAN 3D WAVEFORMS (Measured data sampled at 50 kHz) 51000 packets of 144 samples from 2017-01-27T17:45:59.229.999. Part 105/147

Processed Mon Jan 30 13:11:03 2017 by ELM ver.2012-10-06 from 001__elm20170127_174558__dat00.bin

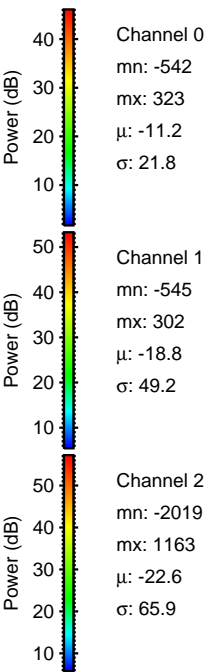
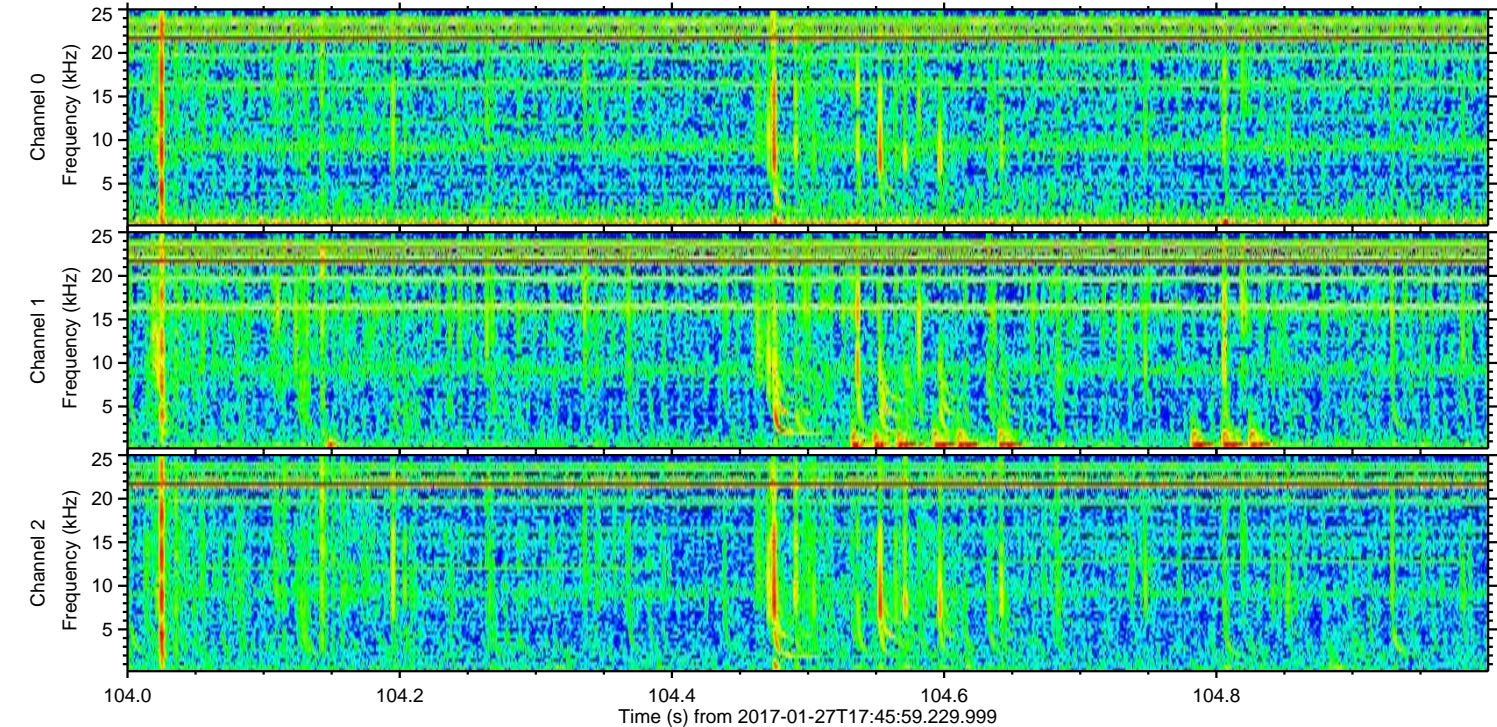
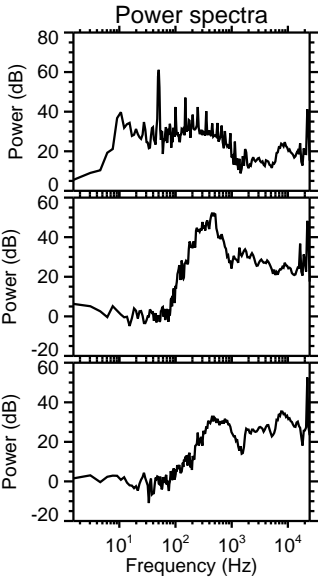
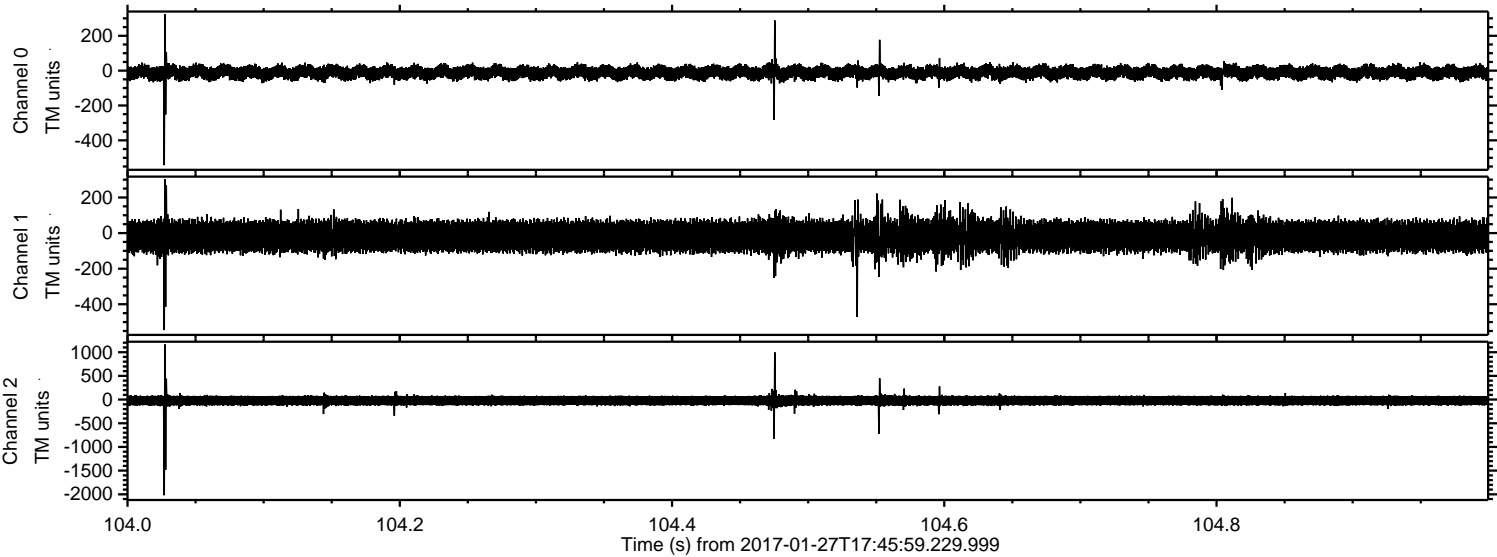

Processed Mon Jan 30 13:11:04 2017 by ELM ver.2012-10-06 from 001__elm20170127_174558__dat00.bin

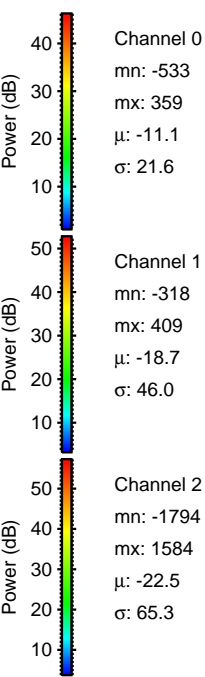
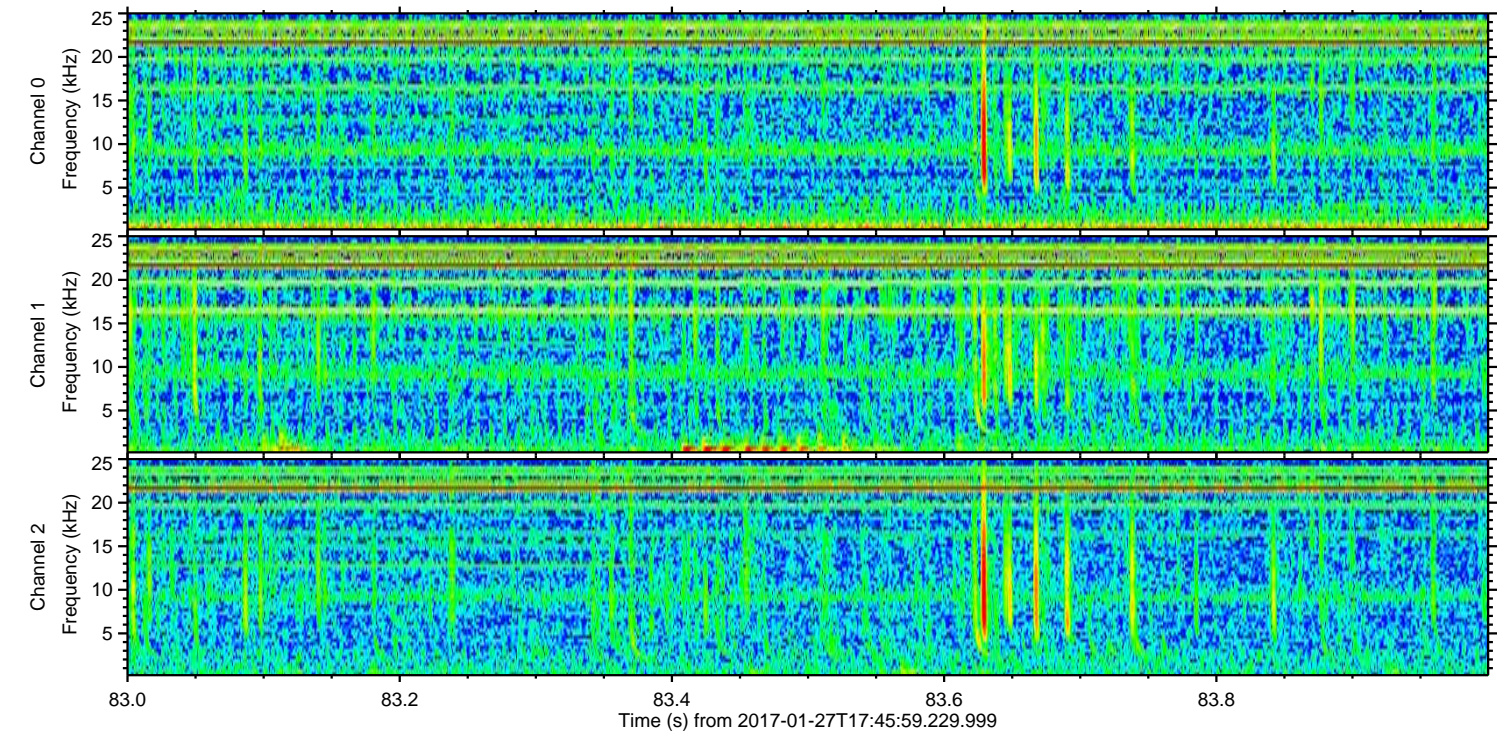
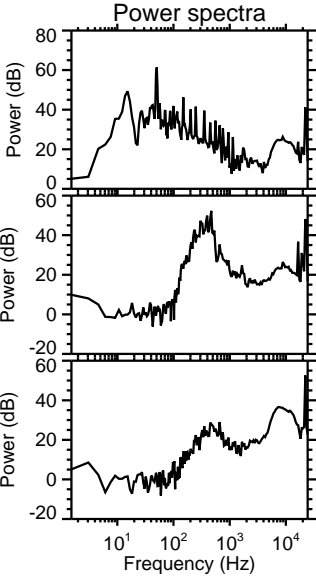
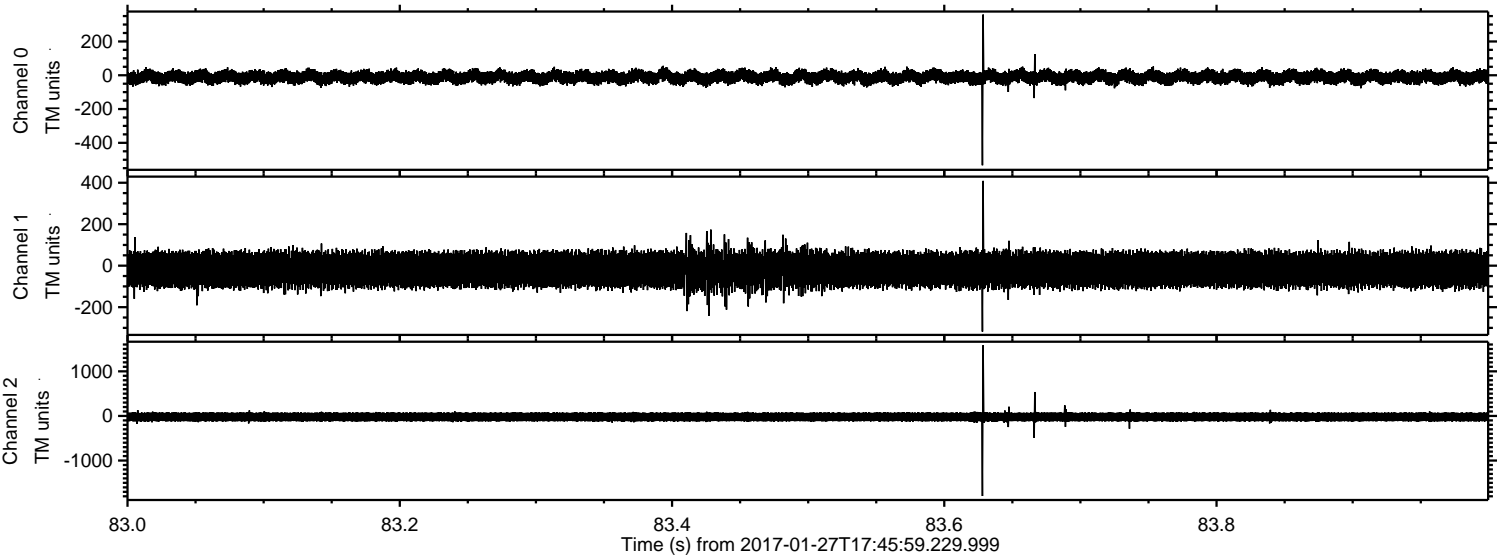

Channel 0
mn: -533
mx: 359
 μ : -11.1
 σ : 21.6

Channel 1
mn: -318
mx: 409
 μ : -18.7
 σ : 46.0

Channel 2
mn: -1794
mx: 1584
 μ : -22.5
 σ : 65.3

ELMAVAN 3D WAVEFORMS (Measured data sampled at 50 kHz) 51000 packets of 144 samples from 2017-01-27T17:45:59.229.999. Part 93/147

Processed Mon Jan 30 13:11:05 2017 by ELM ver.2012-10-06 from 001__elm20170127_174558__dat00.bin

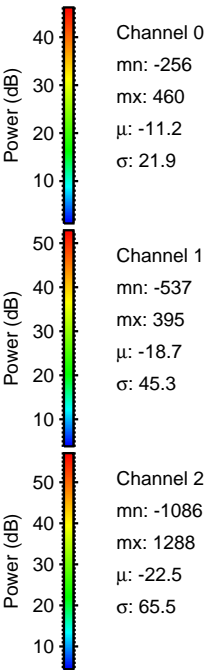
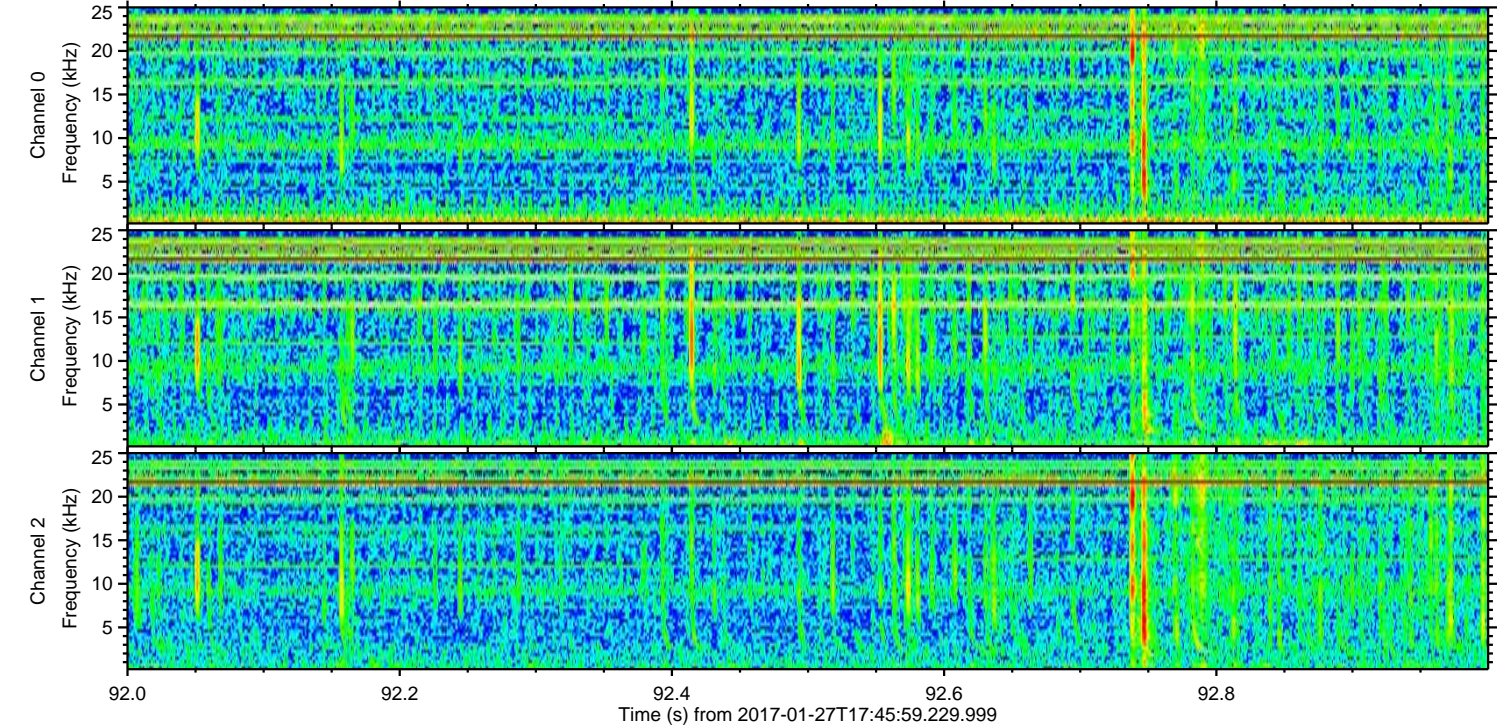
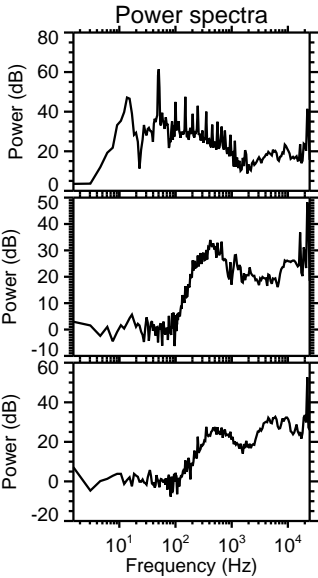
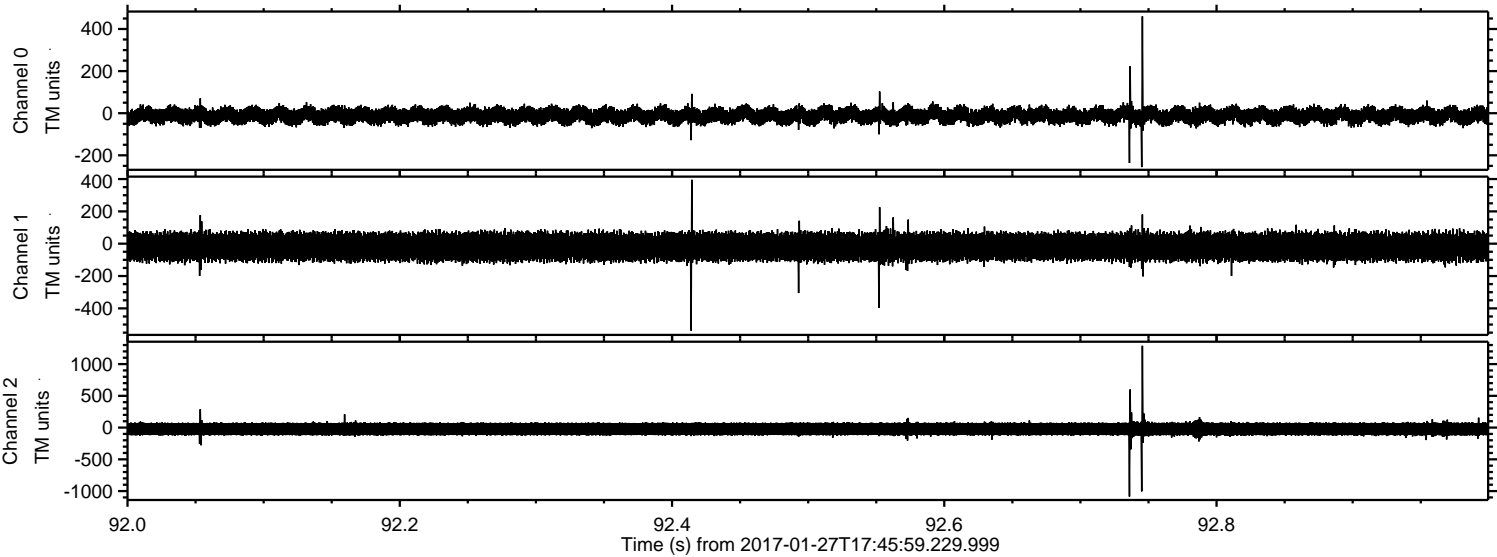

ELMAVAN 3D WAVEFORMS (Measured data sampled at 50 kHz) 51000 packets of 144 samples from 2017-01-27T17:45:59.229.999. Part 123/147

Processed Mon Jan 30 13:11:06 2017 by ELM ver.2012-10-06 from 001__elm20170127_174558__dat00.bin

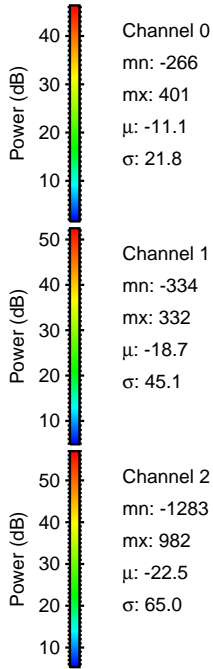
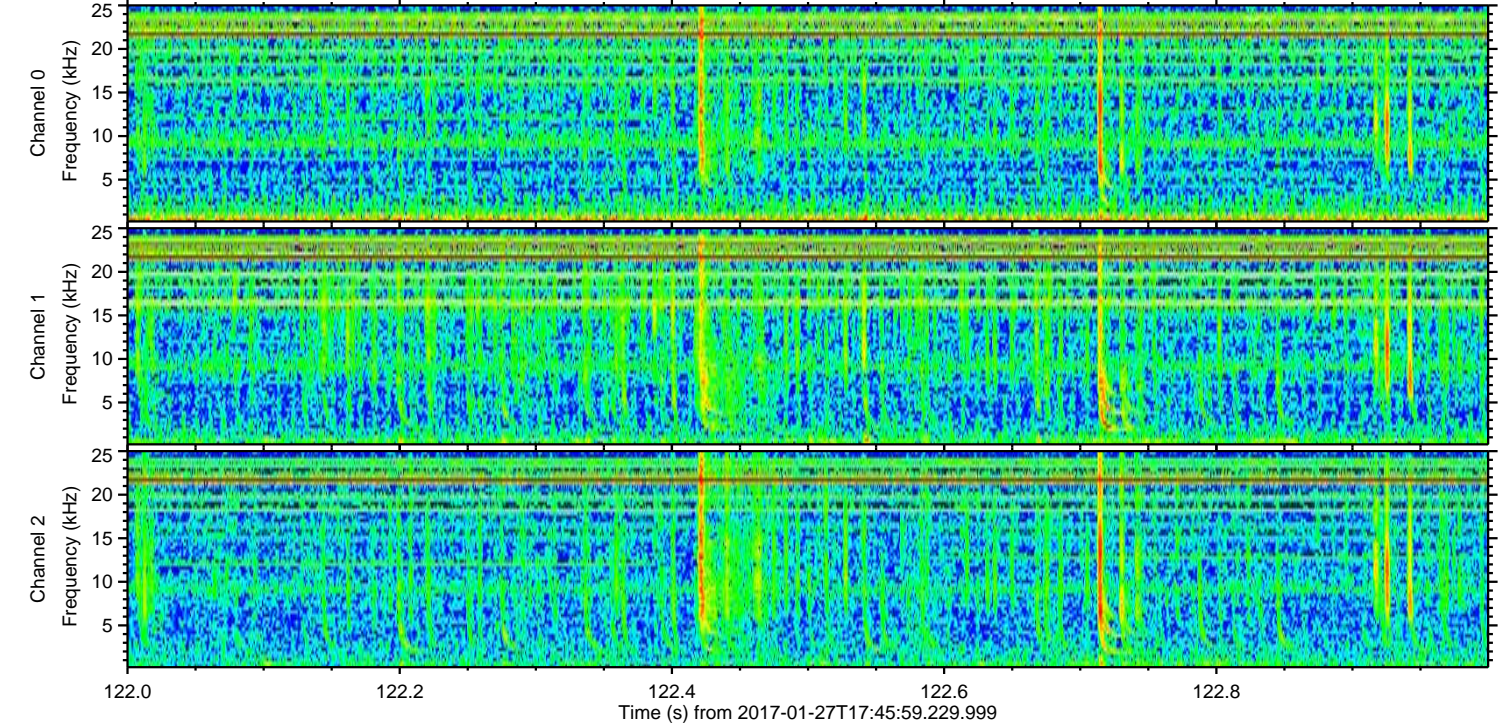
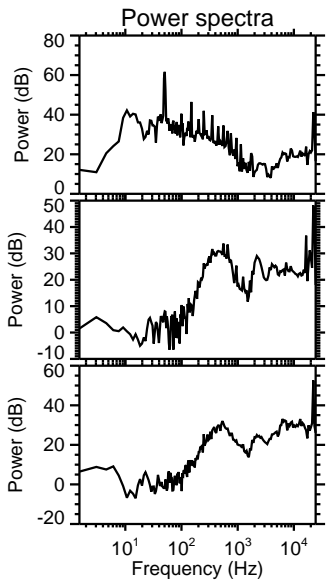
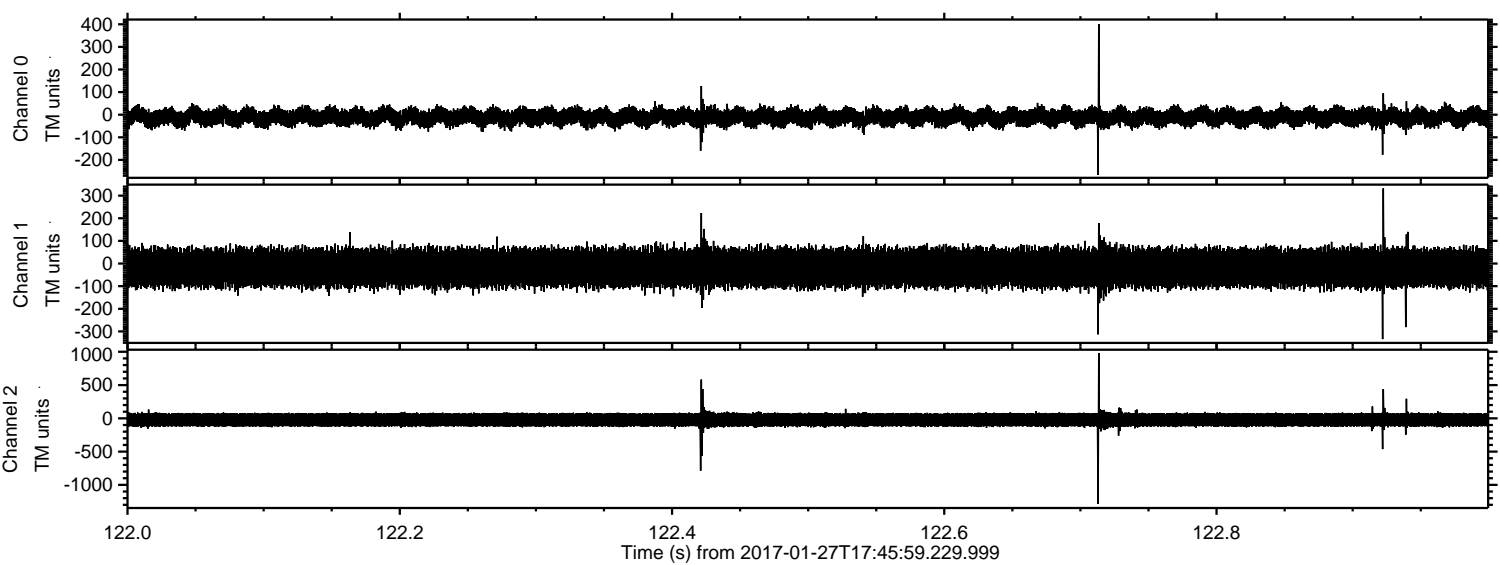

Processed Mon Jan 30 13:11:07 2017 by ELM ver.2012-10-06 from 001__elm20170127_174558__dat00.bin

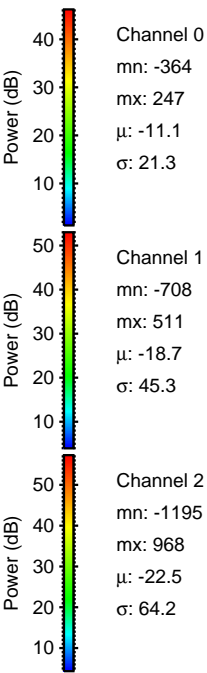
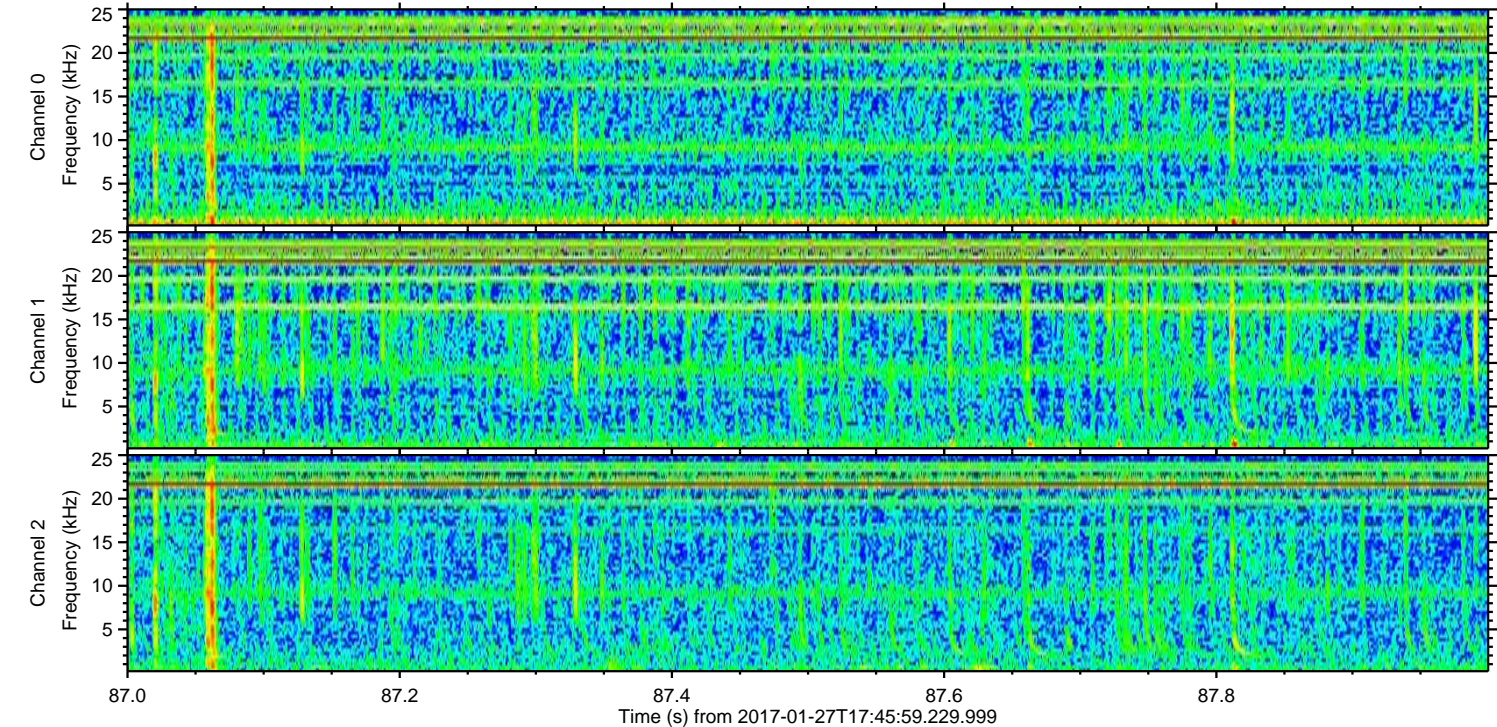
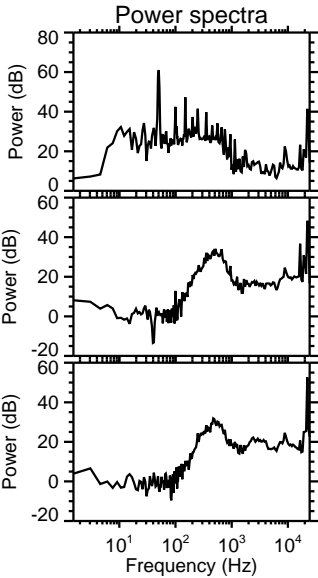
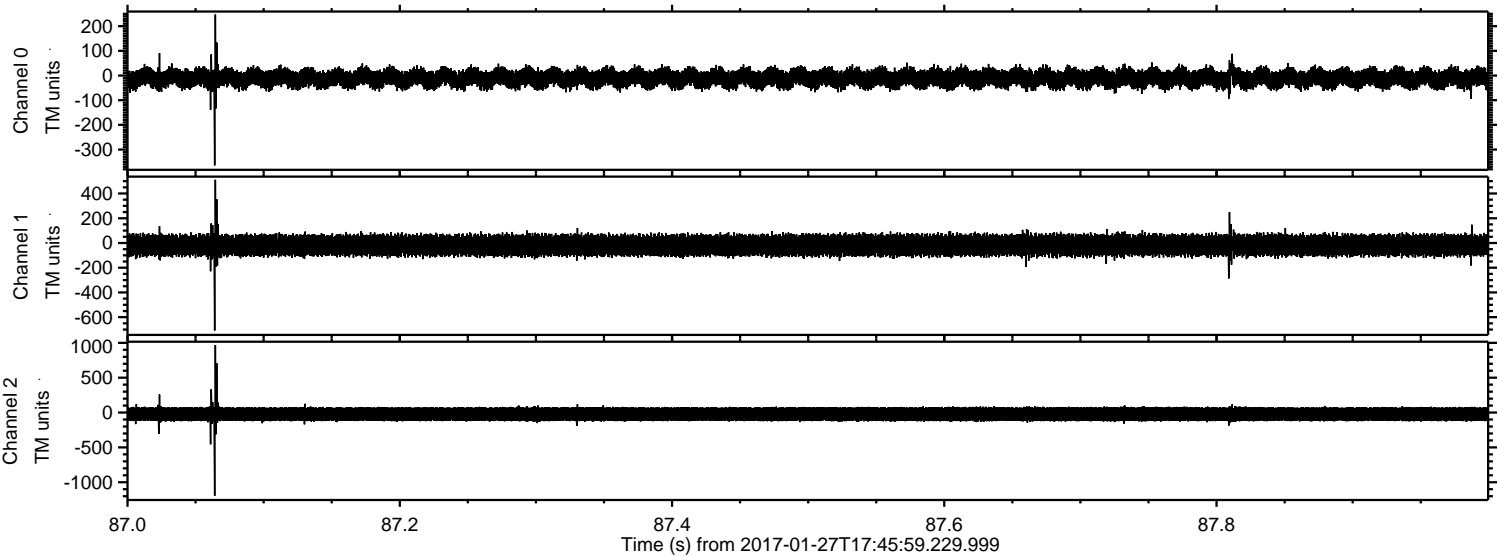

Processed Mon Jan 30 13:11:08 2017 by ELM ver.2012-10-06 from 001__elm20170127_174558__dat00.bin

