

ELMAVAN 3D WAVEFORMS (Measured data sampled at 50 kHz) 51000 packets of 144 samples from 2017-01-27T11:40:44.576.000.

Processed Fri Jan 27 12:48:14 2017 by ELM ver.2012-10-06 from 001__elm20170127_114043__dat00.bin

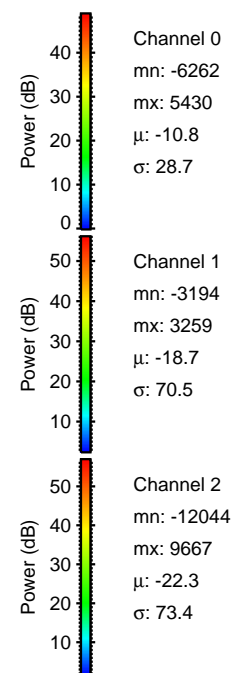

Processed Fri Jan 27 12:48:26 2017 by ELM ver.2012-10-06 from 001__elm20170127_114043__dat00.bin

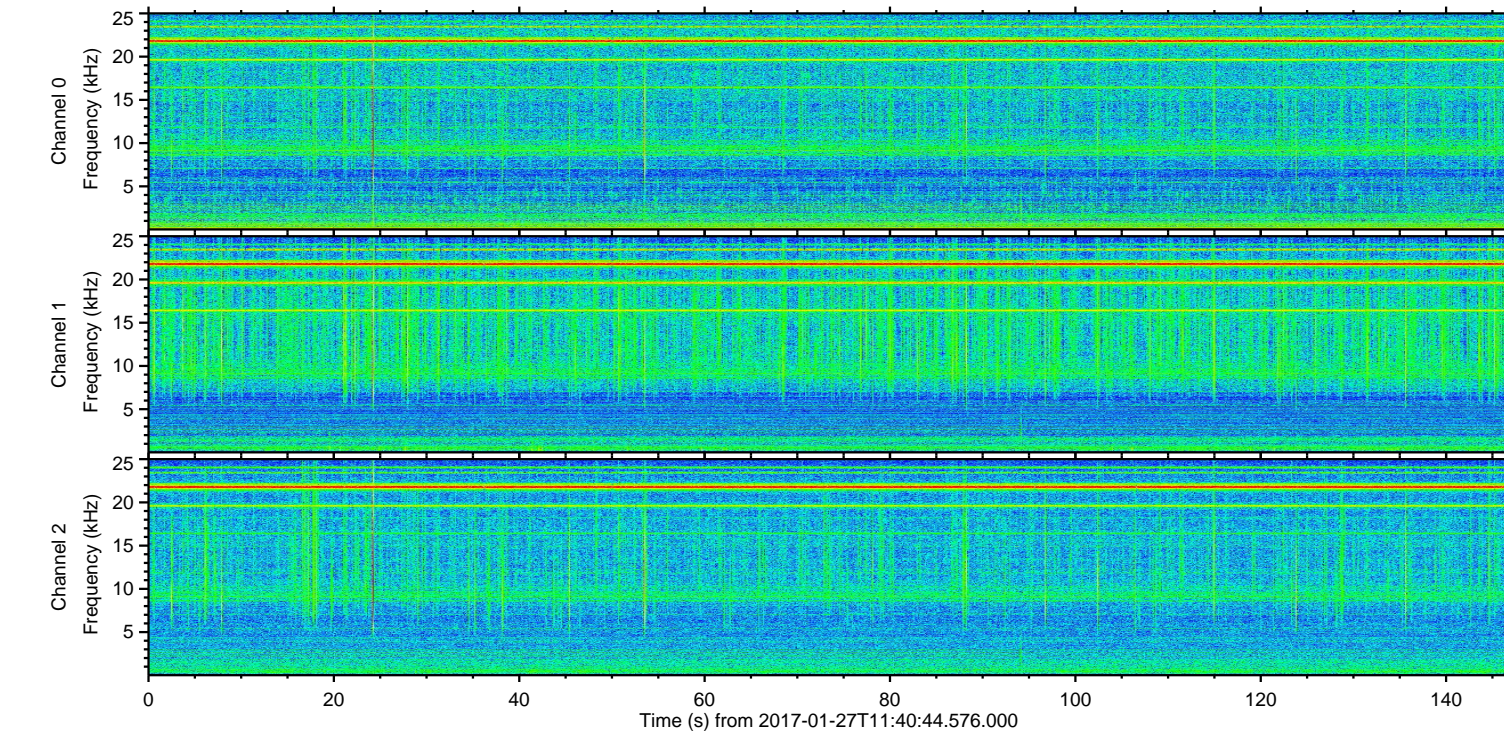
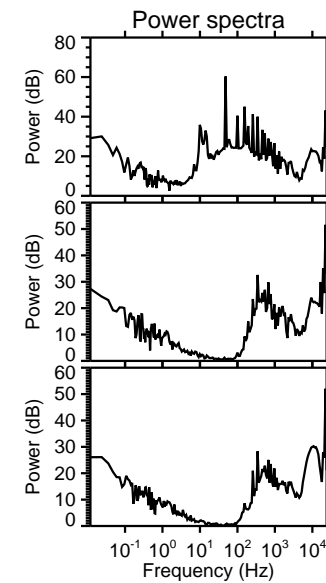
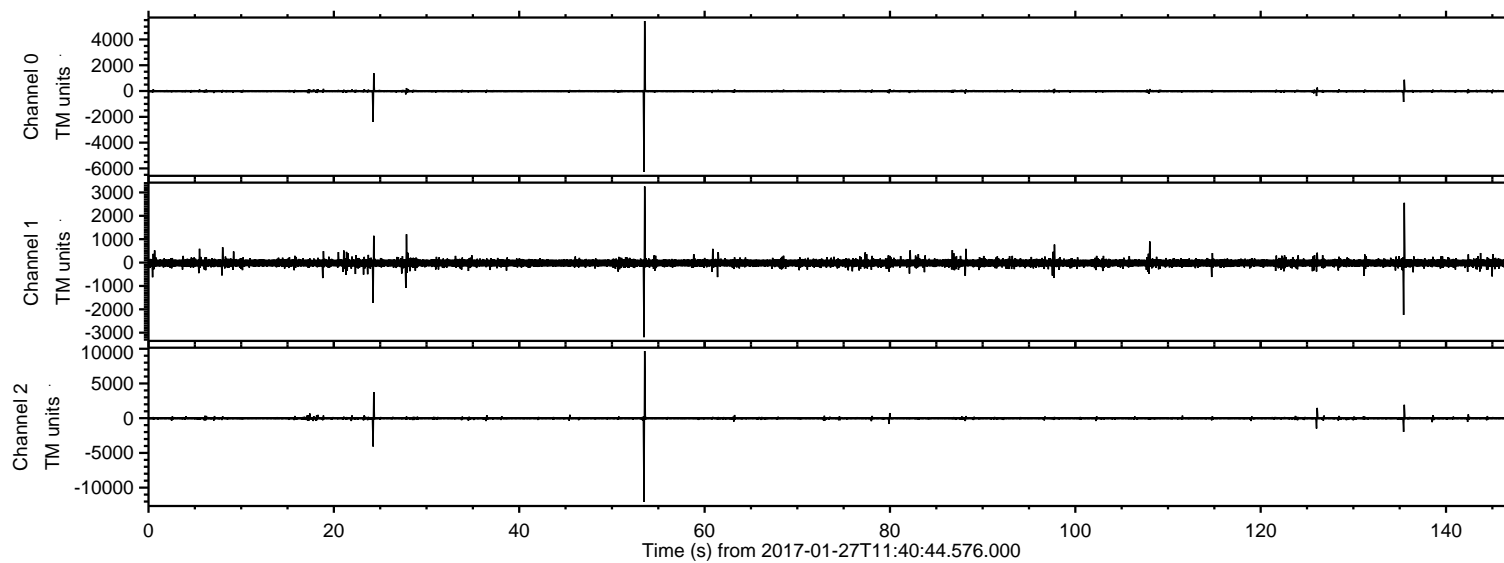
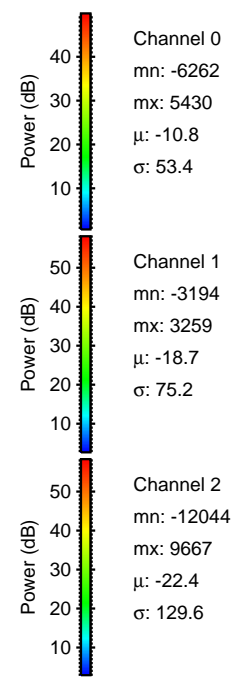
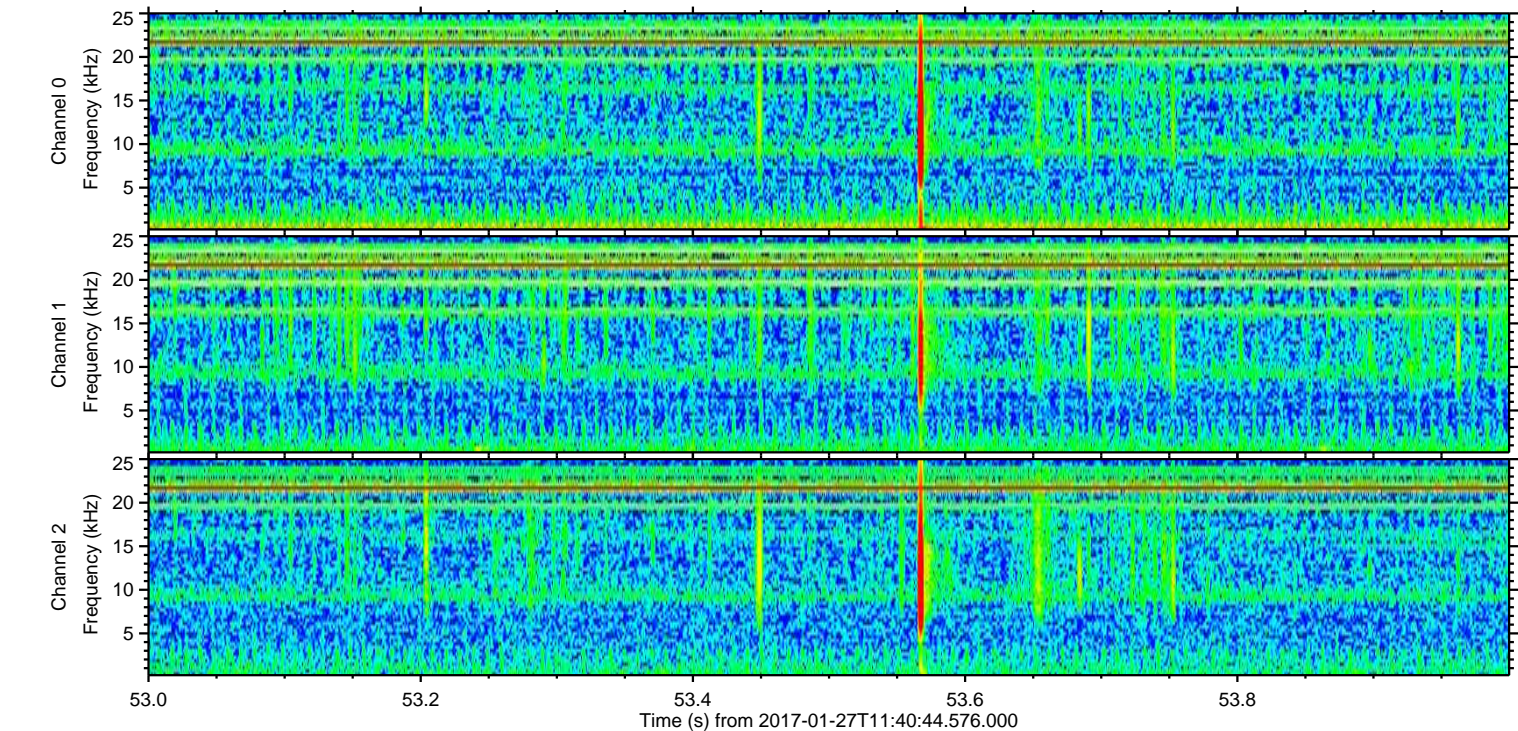
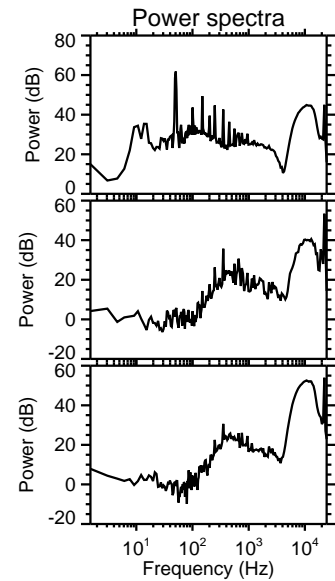
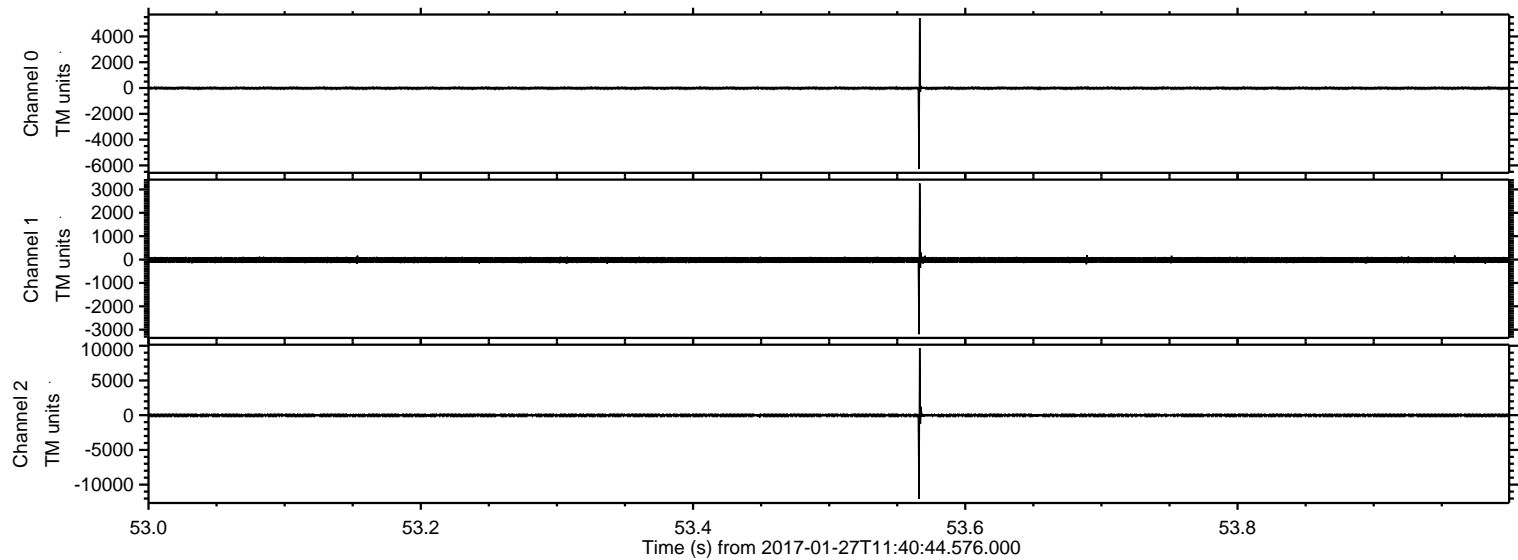

Processed Fri Jan 27 12:48:27 2017 by ELM ver.2012-10-06 from 001__elm20170127_114043__dat00.bin

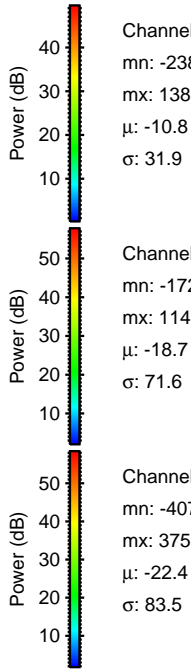
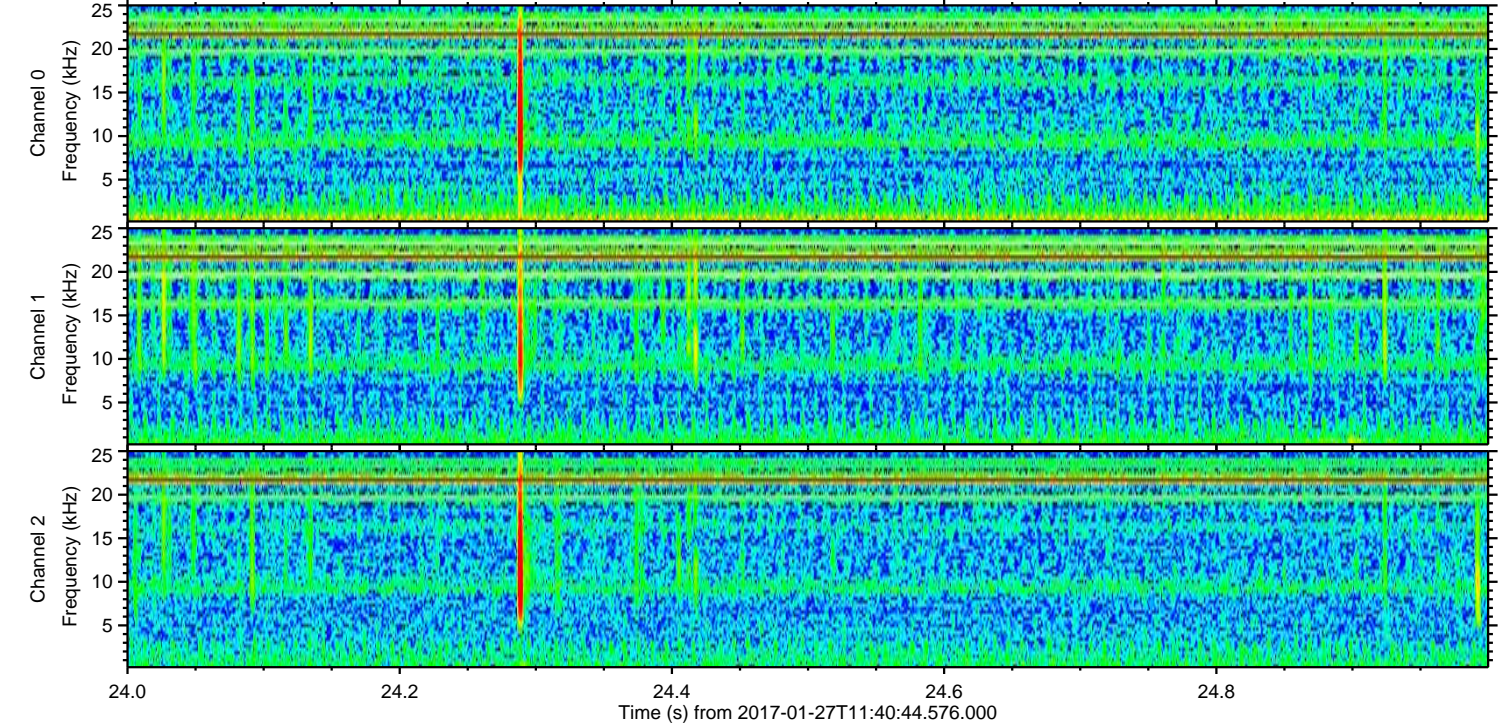
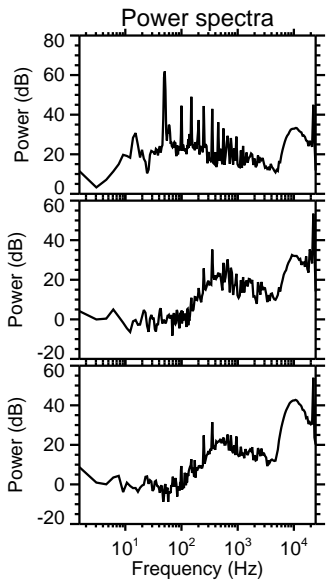
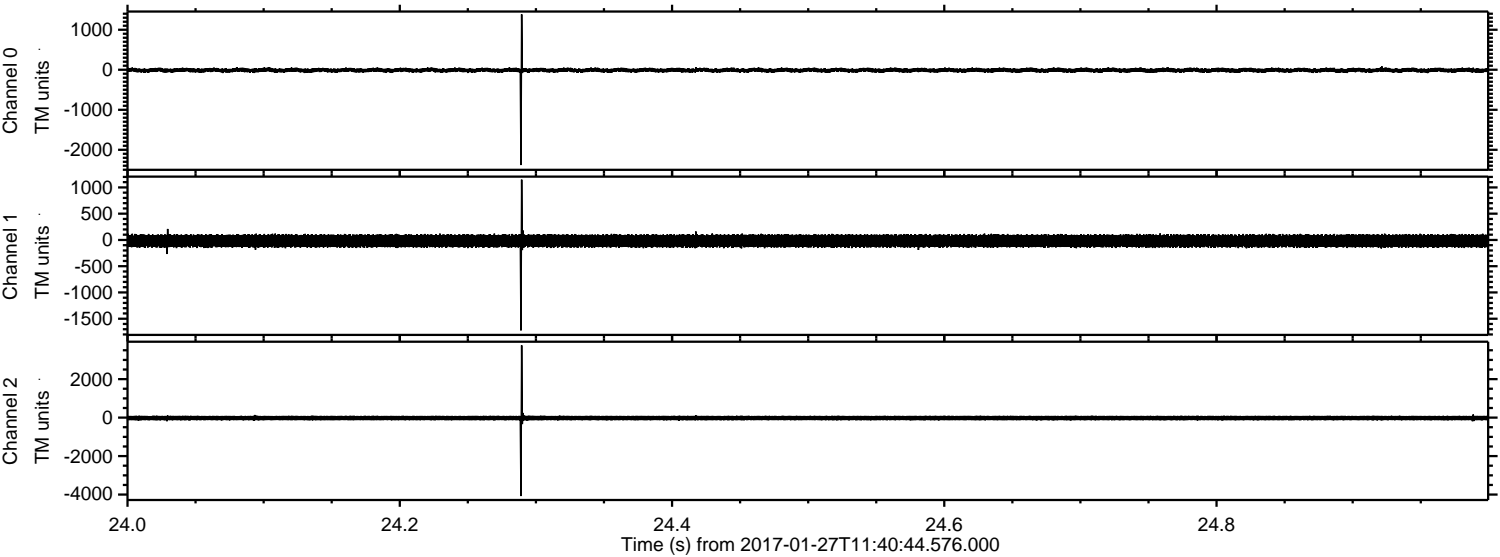

ELMAVAN 3D WAVEFORMS (Measured data sampled at 50 kHz) 51000 packets of 144 samples from 2017-01-27T11:40:44.576.000. Part 136/147

Processed Fri Jan 27 12:48:28 2017 by ELM ver.2012-10-06 from 001__elm20170127_114043__dat00.bin

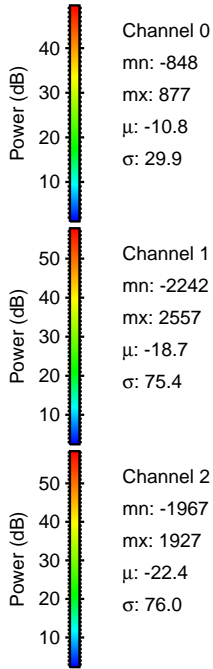
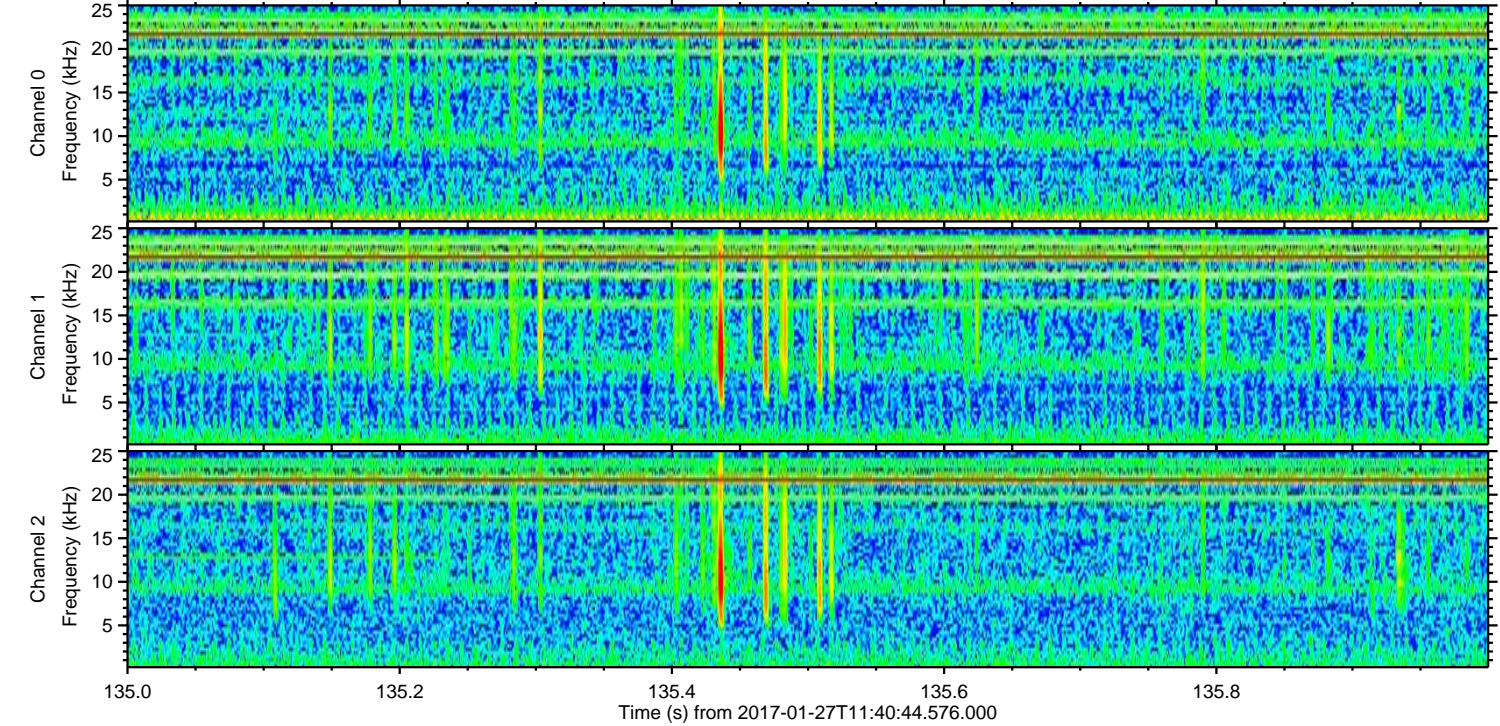
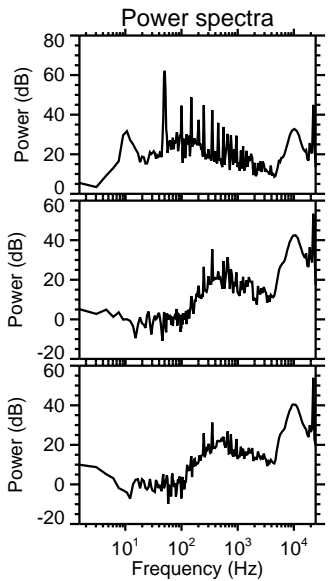
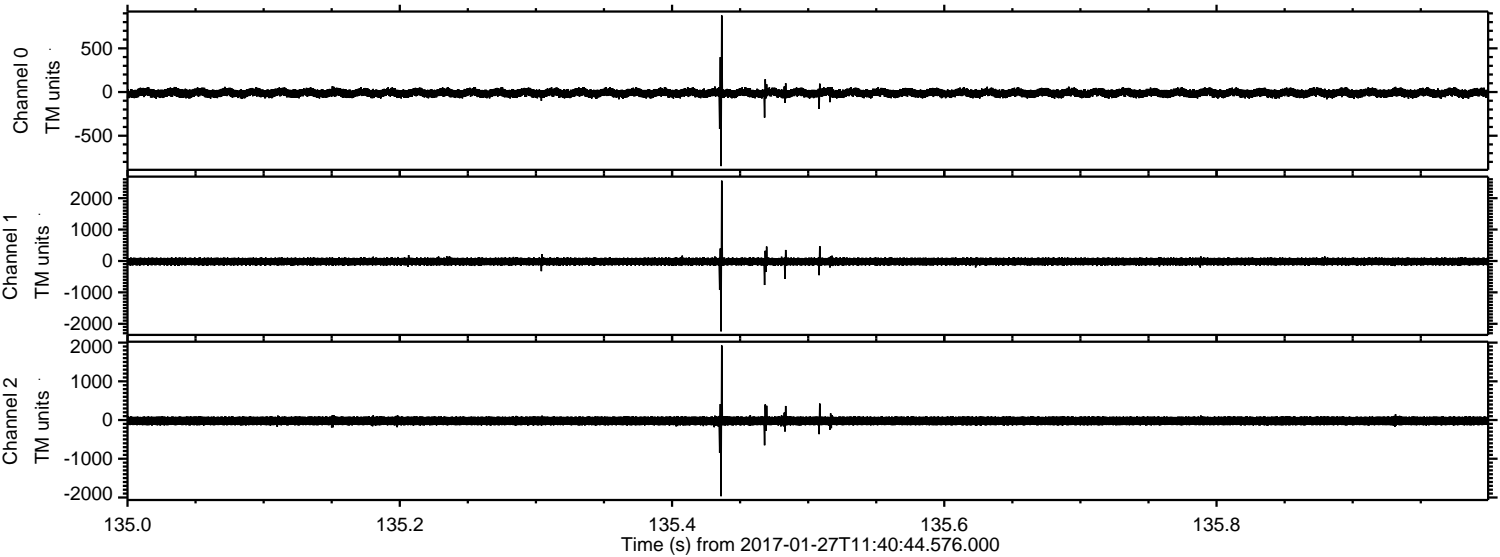

Channel 0
mn: -848
mx: 877
 μ : -10.8
 σ : 29.9

Channel 1
mn: -2242
mx: 2557
 μ : -18.7
 σ : 75.4

Channel 2
mn: -1967
mx: 1927
 μ : -22.4
 σ : 76.0

ELMAVAN 3D WAVEFORMS (Measured data sampled at 50 kHz) 51000 packets of 144 samples from 2017-01-27T11:40:44.576.000. Part 127/147

Processed Fri Jan 27 12:48:29 2017 by ELM ver.2012-10-06 from 001__elm20170127_114043__dat00.bin

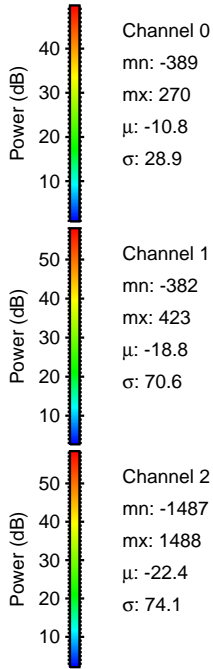
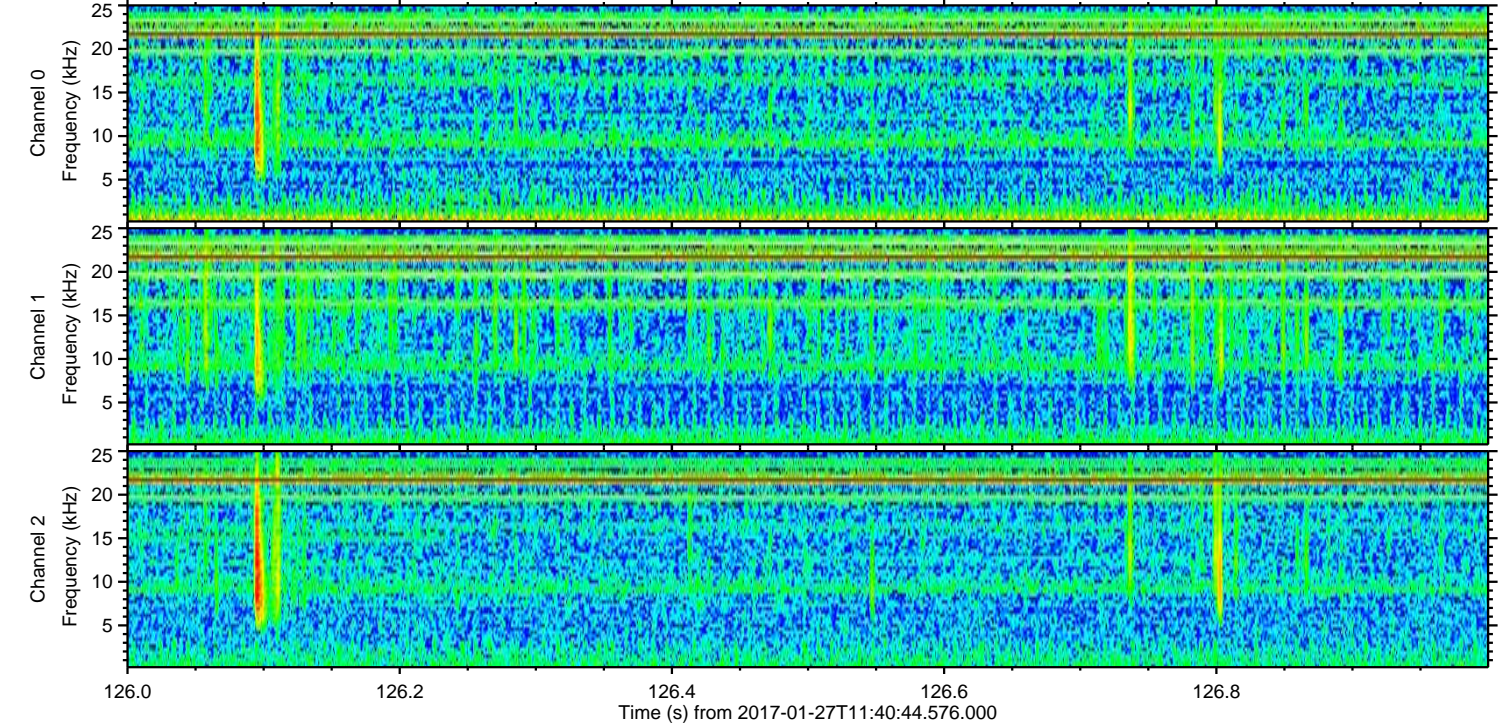
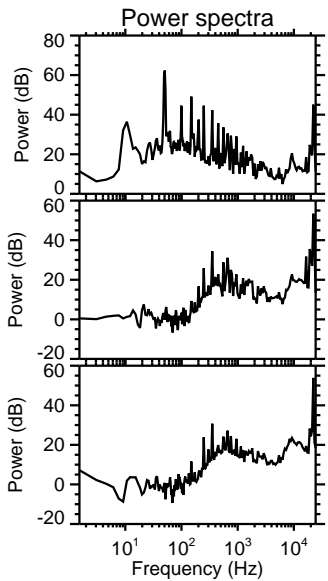
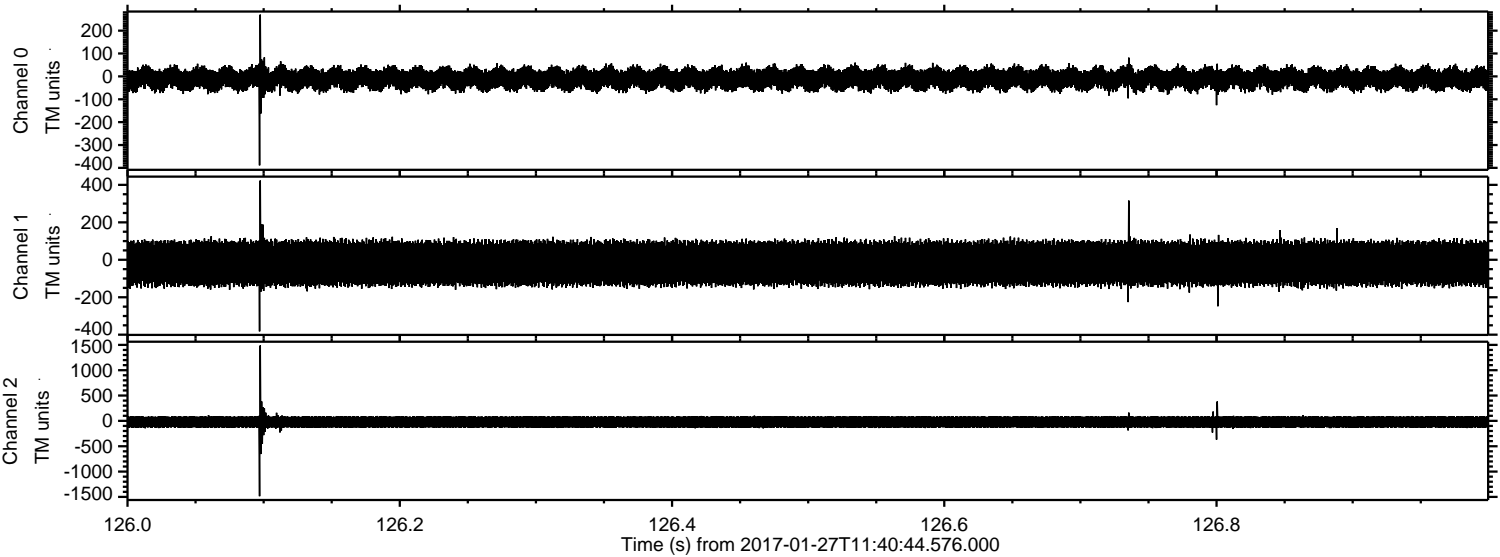

Processed Fri Jan 27 12:48:30 2017 by ELM ver.2012-10-06 from 001__elm20170127_114043__dat00.bin

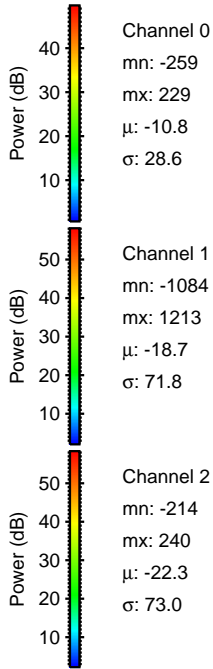
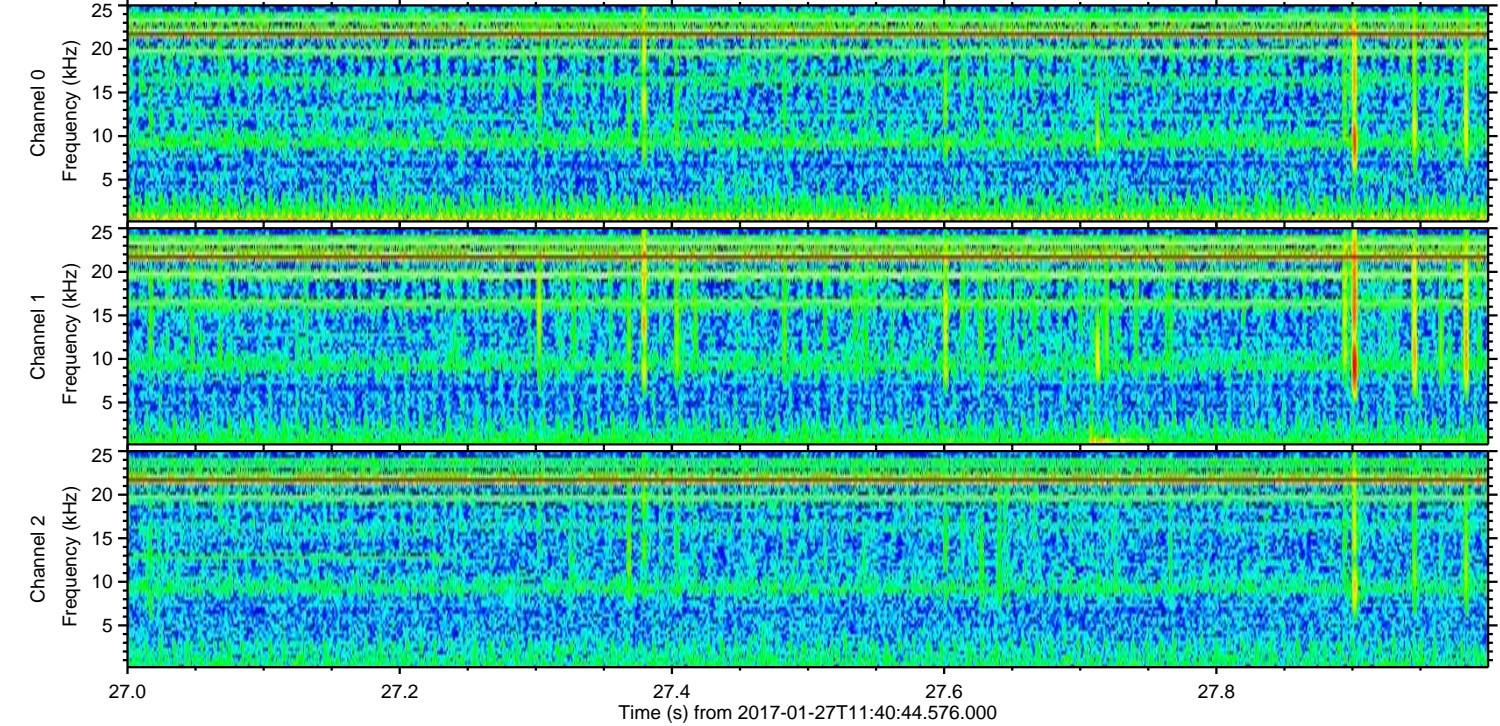
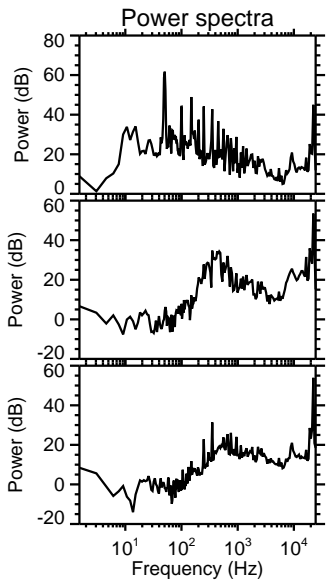
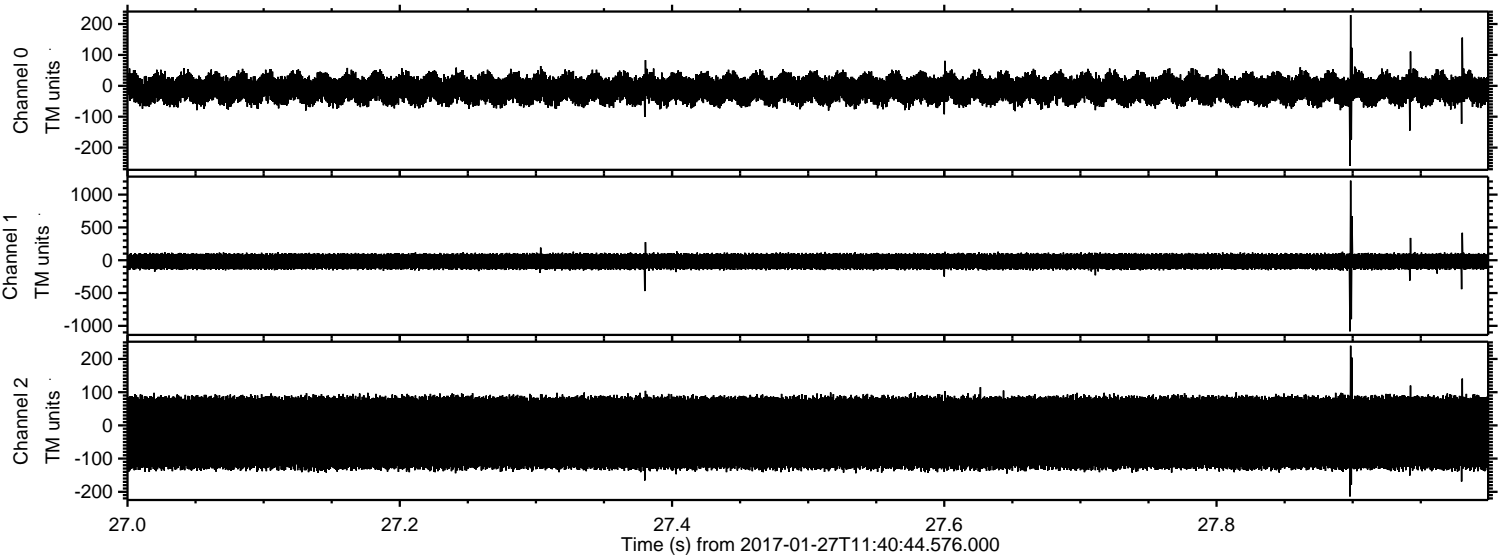

ELMAVAN 3D WAVEFORMS (Measured data sampled at 50 kHz) 51000 packets of 144 samples from 2017-01-27T11:40:44.576.000. Part 109/147

Processed Fri Jan 27 12:48:31 2017 by ELM ver.2012-10-06 from 001__elm20170127_114043__dat00.bin

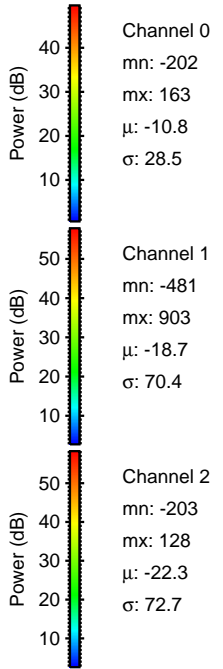
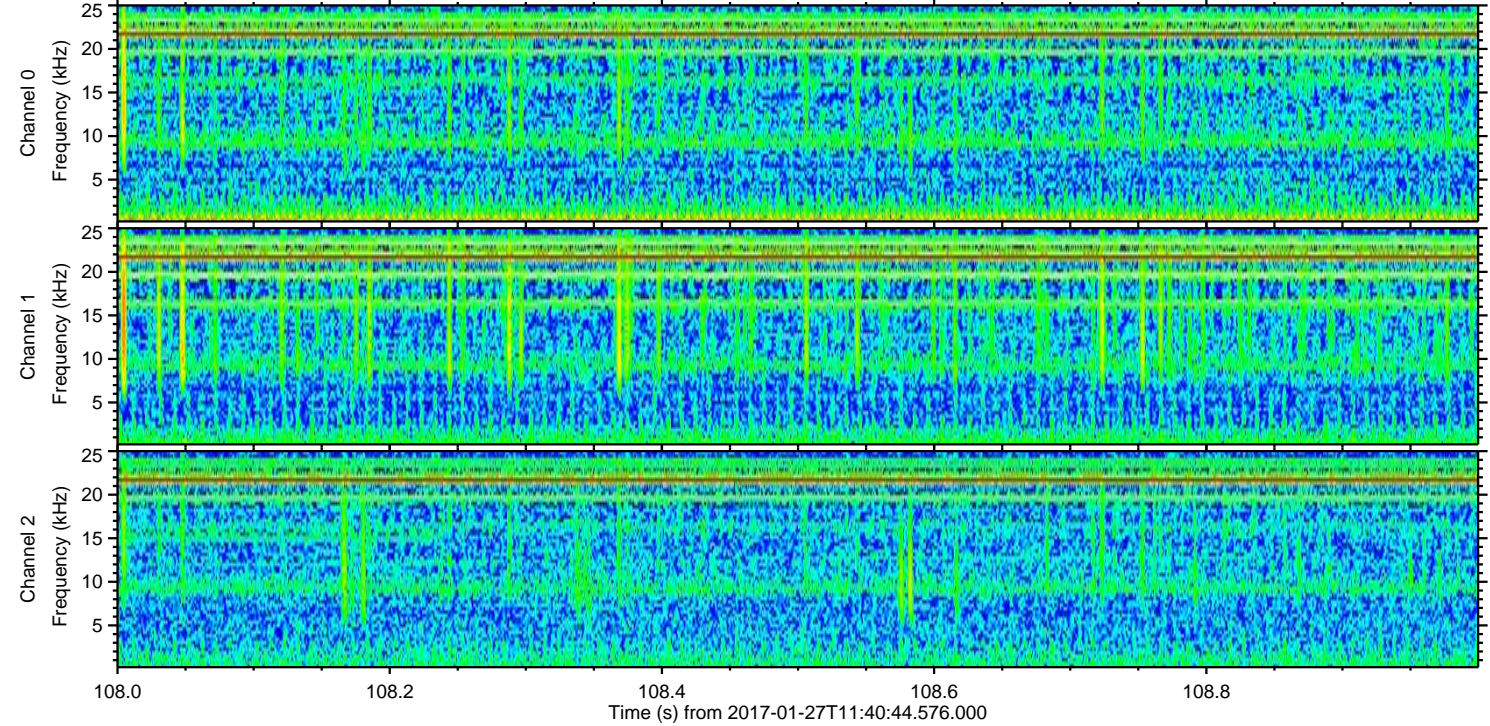
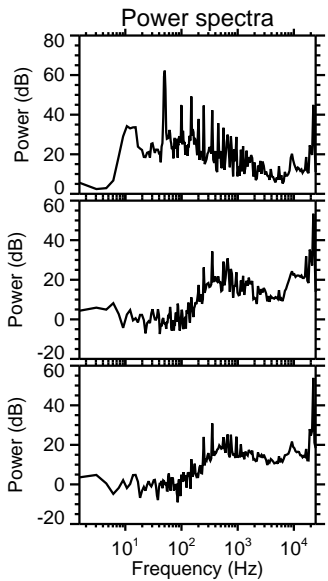
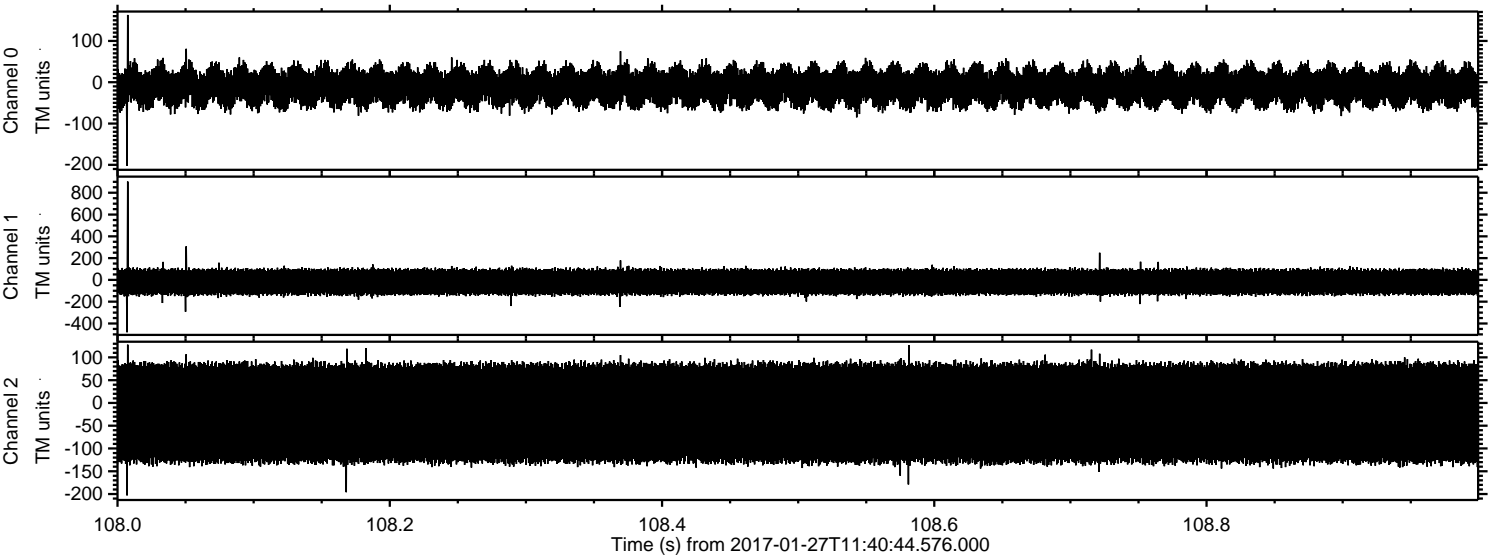

Processed Fri Jan 27 12:48:32 2017 by ELM ver.2012-10-06 from 001__elm20170127_114043__dat00.bin

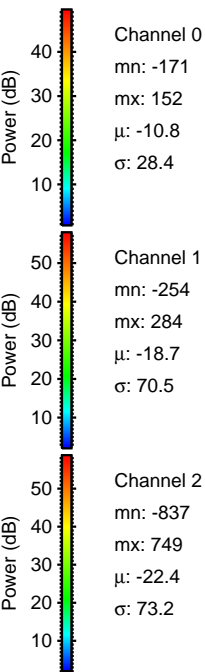
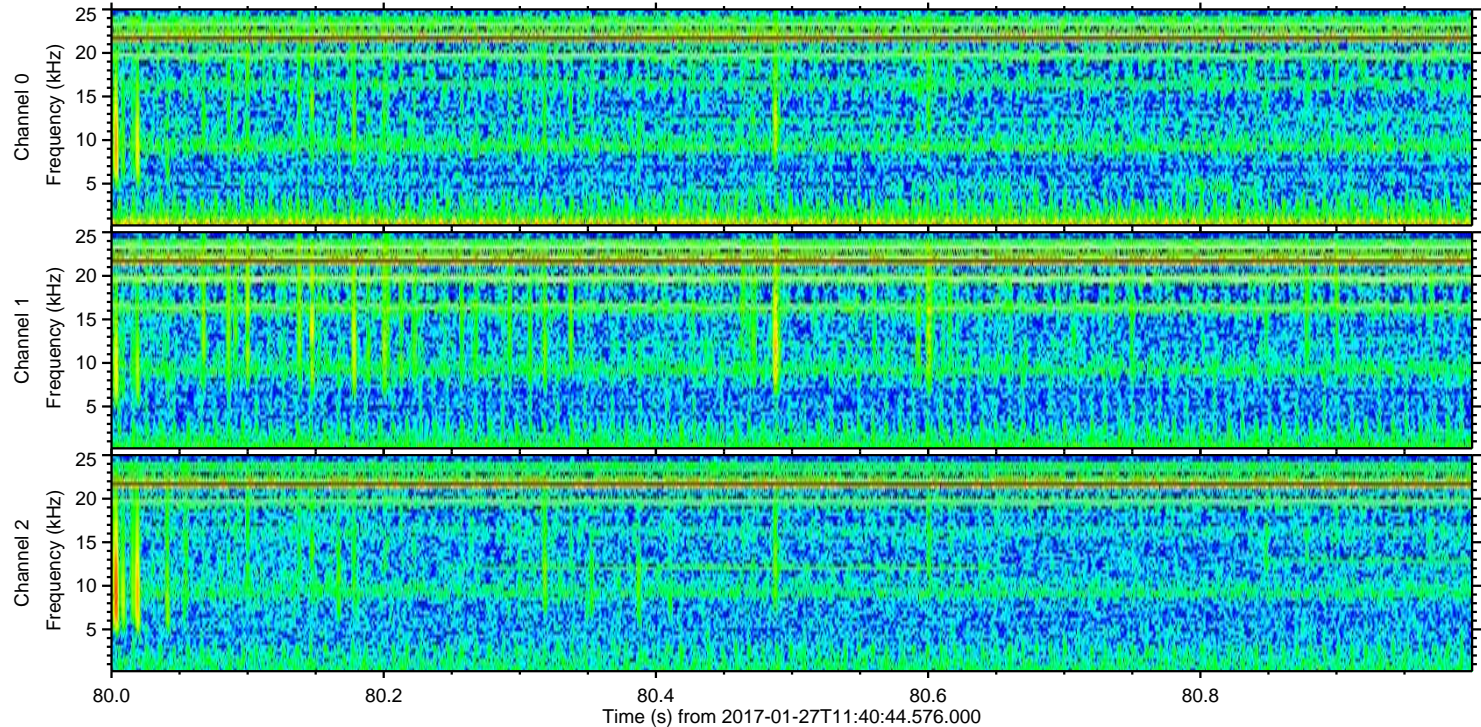
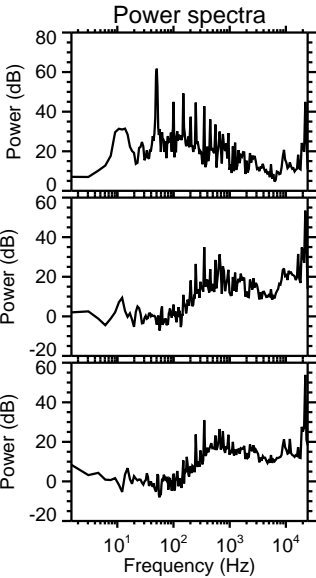
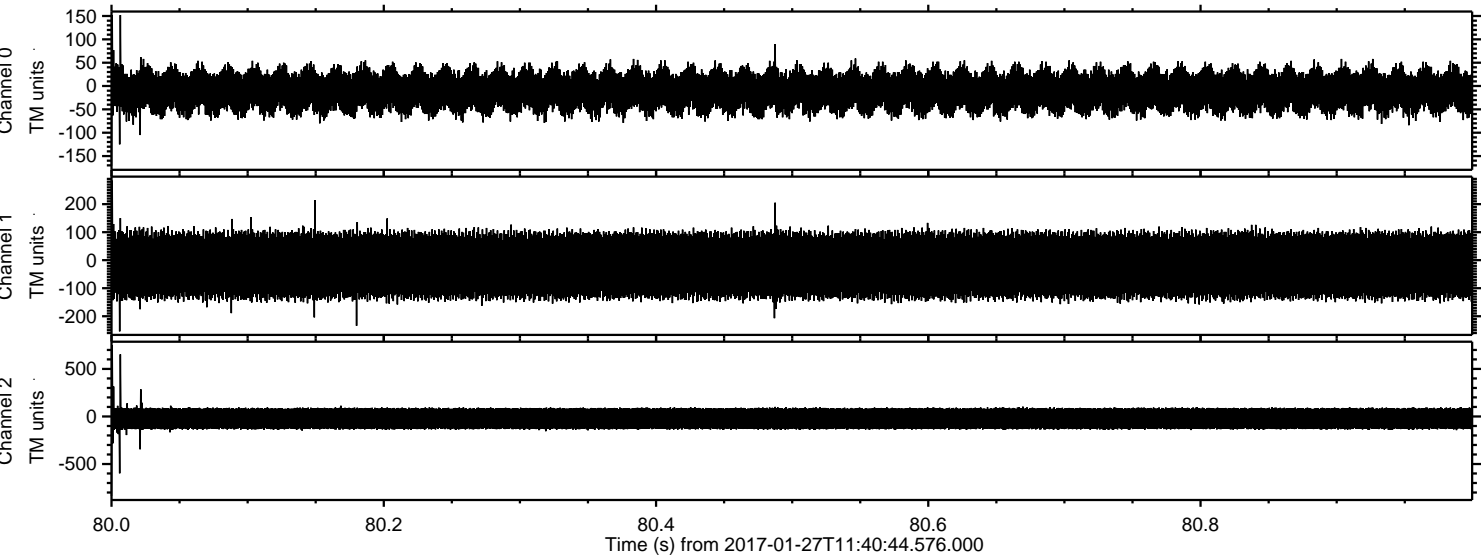

Processed Fri Jan 27 12:48:32 2017 by ELM ver.2012-10-06 from 001__elm20170127_114043__dat00.bin

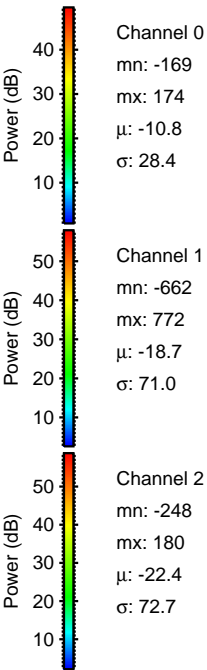
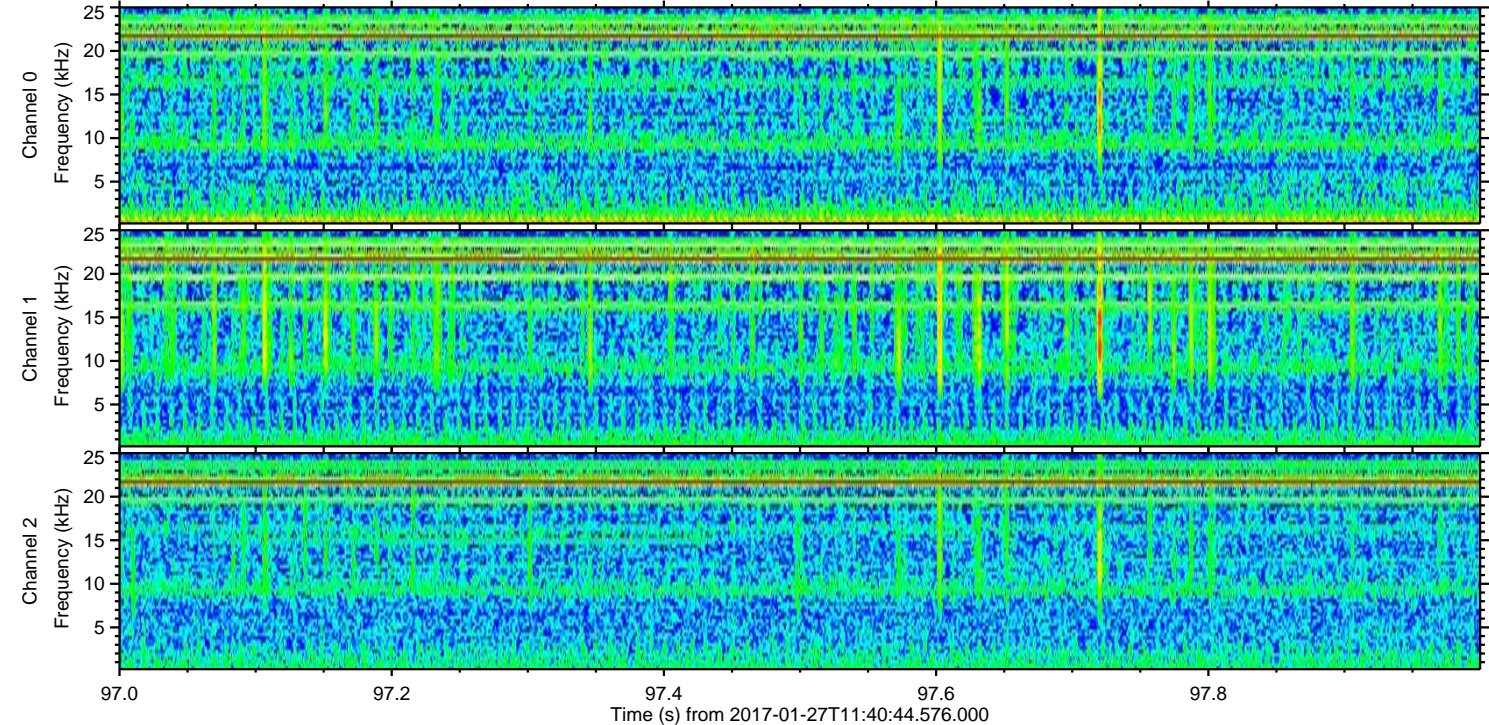
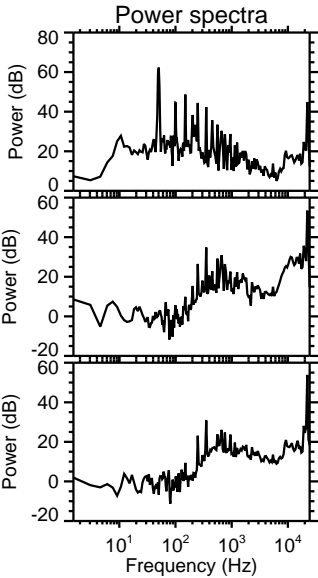
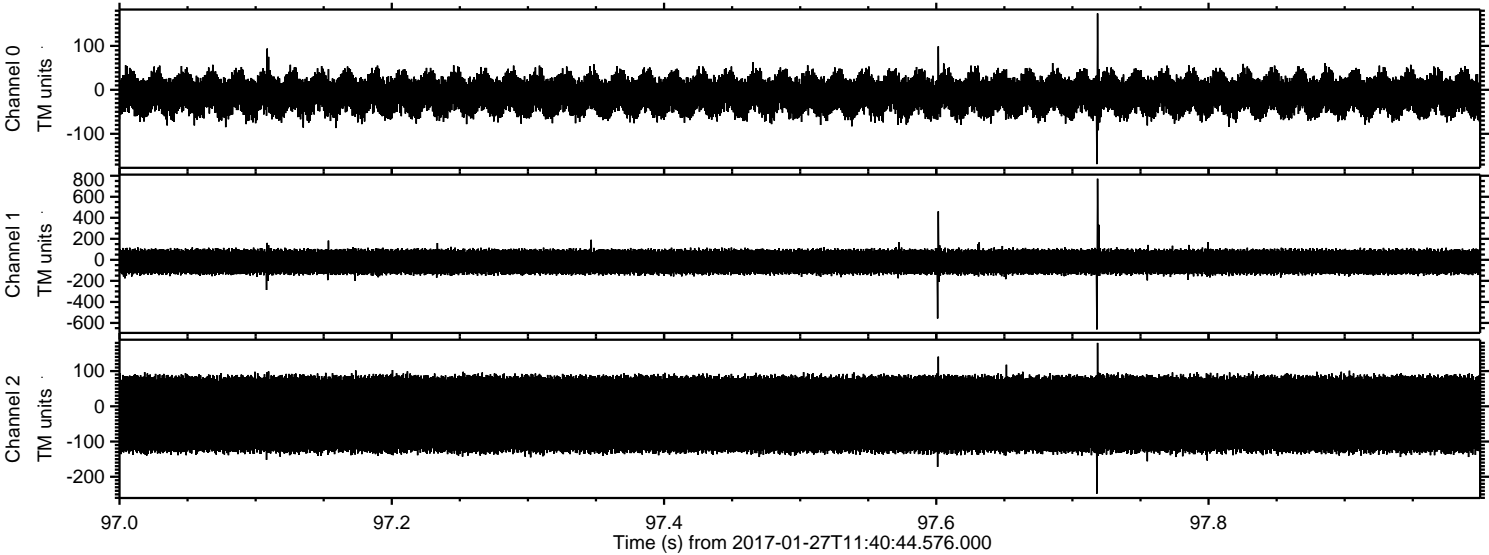

Processed Fri Jan 27 12:48:33 2017 by ELM ver.2012-10-06 from 001__elm20170127_114043__dat00.bin

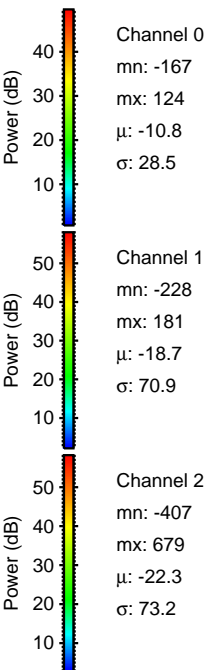
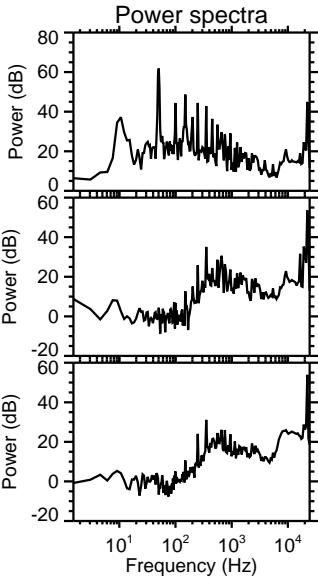
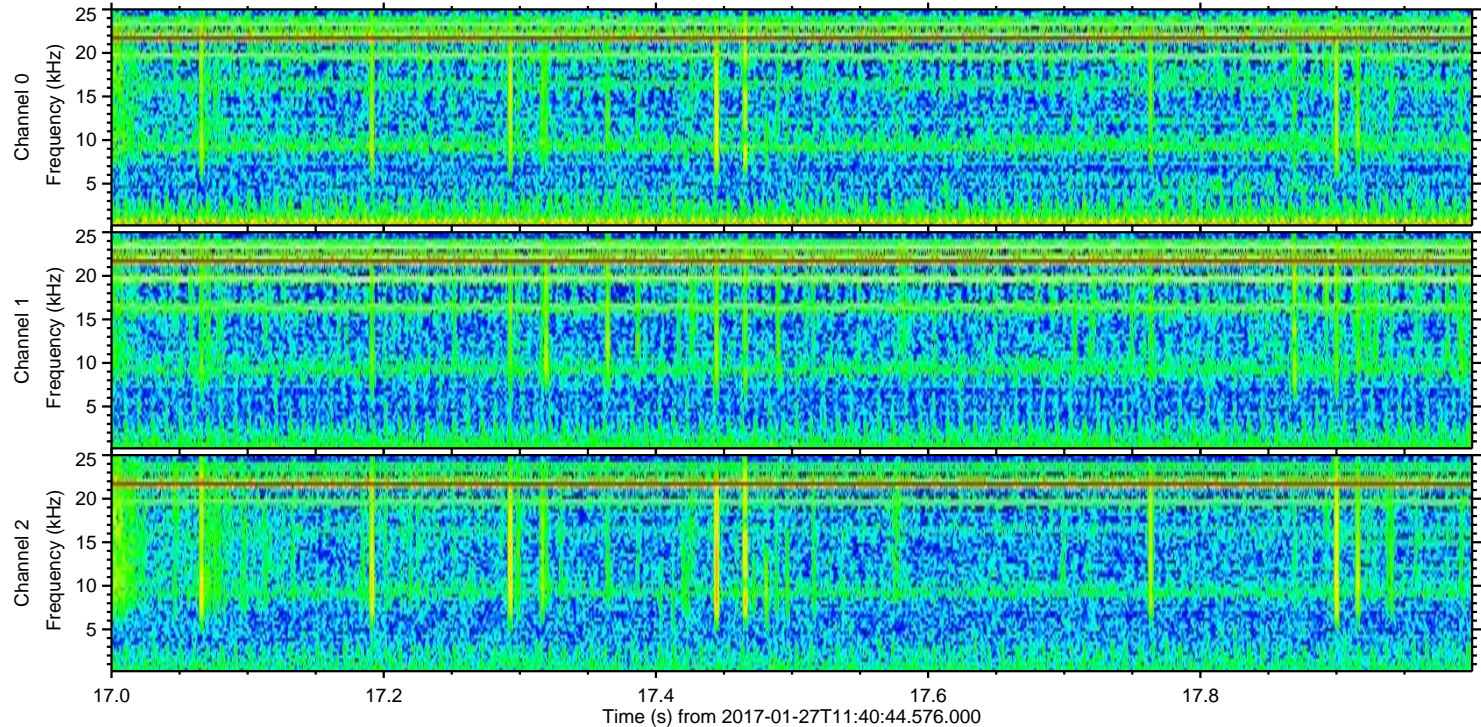
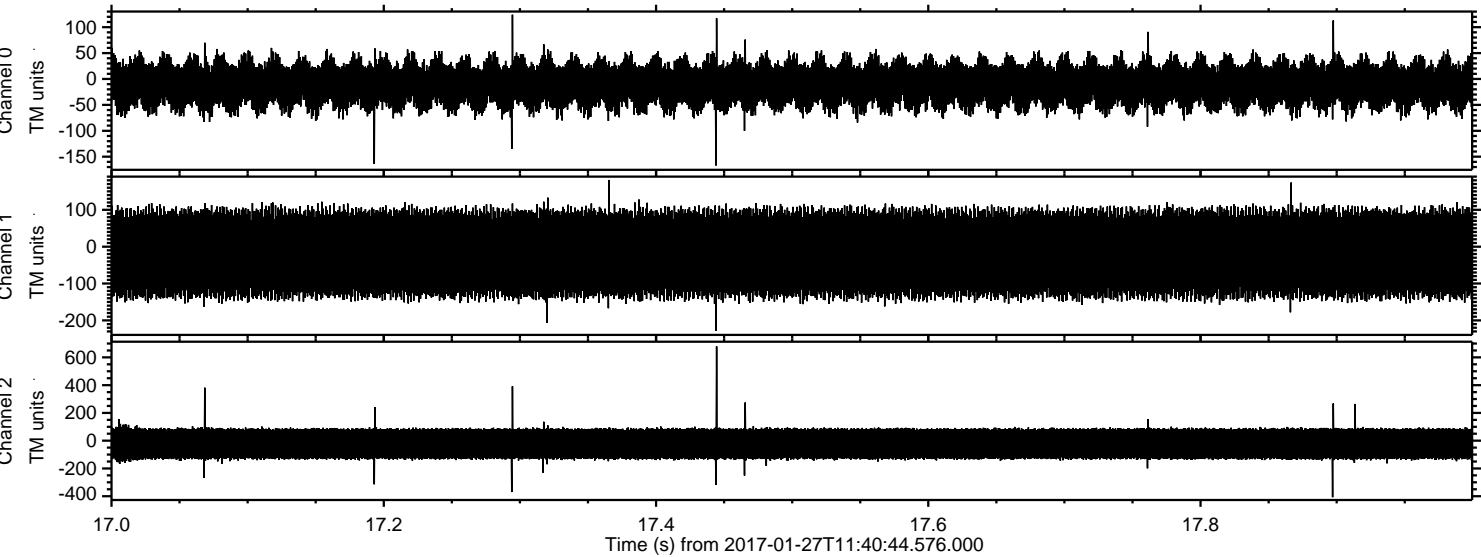

Channel 0
mn: -167
mx: 124
 μ : -10.8
 σ : 28.5

Channel 1
mn: -228
mx: 181
 μ : -18.7
 σ : 70.9

Channel 2
mn: -407
mx: 679
 μ : -22.3
 σ : 73.2

