

# ELMAVAN 3D WAVEFORMS (Measured data sampled at 50 kHz) 51000 packets of 144 samples from 2017-01-27T07:50:35.326.000.

Processed Fri Jan 27 08:58:11 2017 by ELM ver.2012-10-06 from 001\_\_elm20170127\_075034\_\_dat00.bin

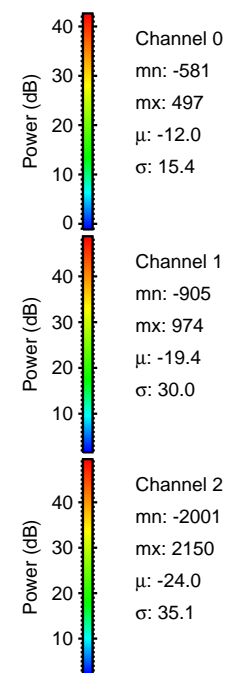

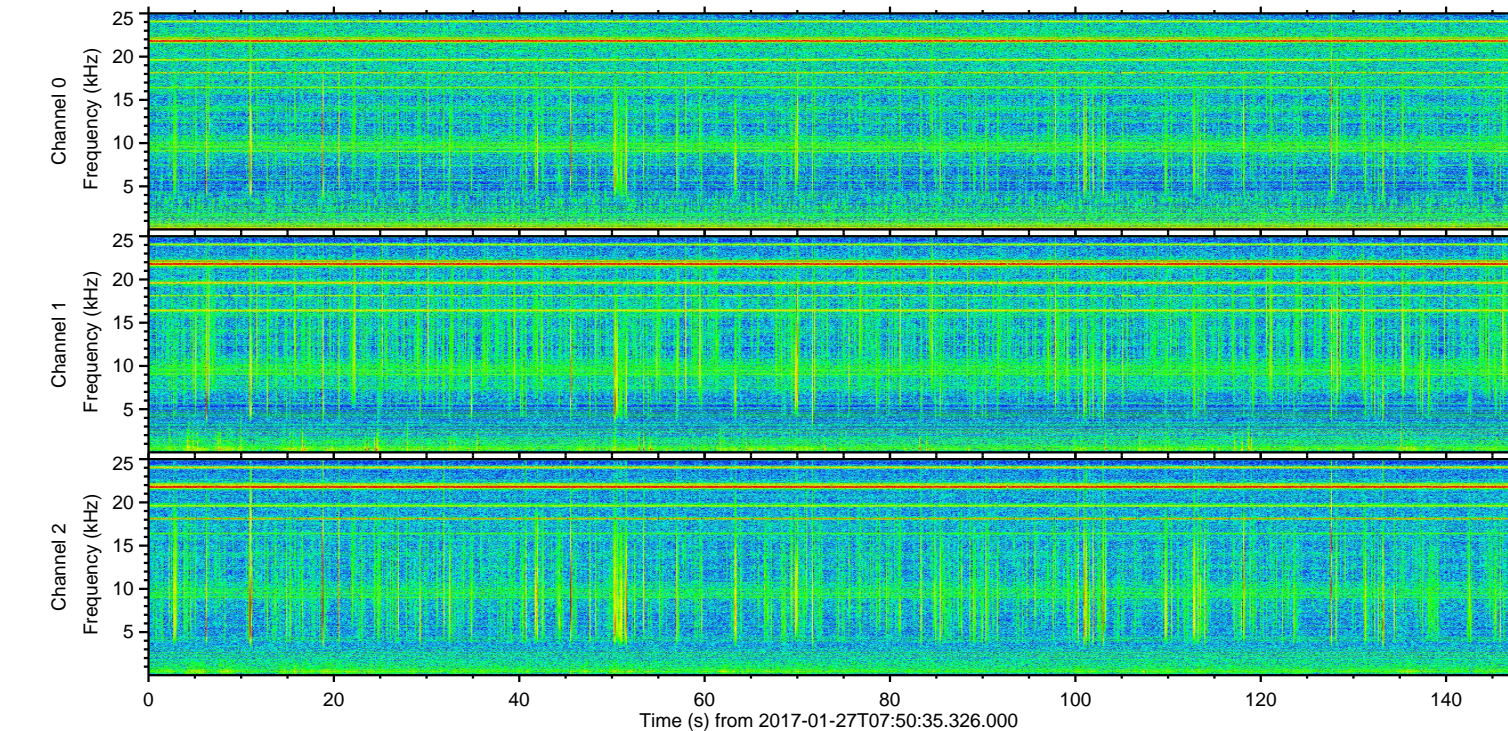
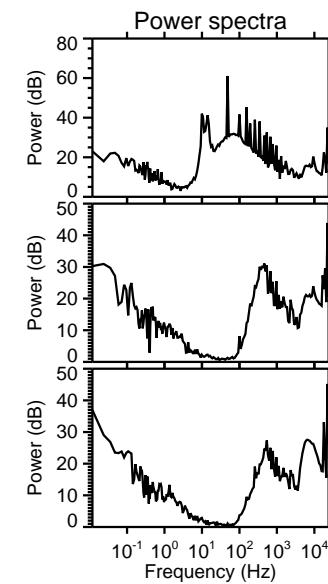
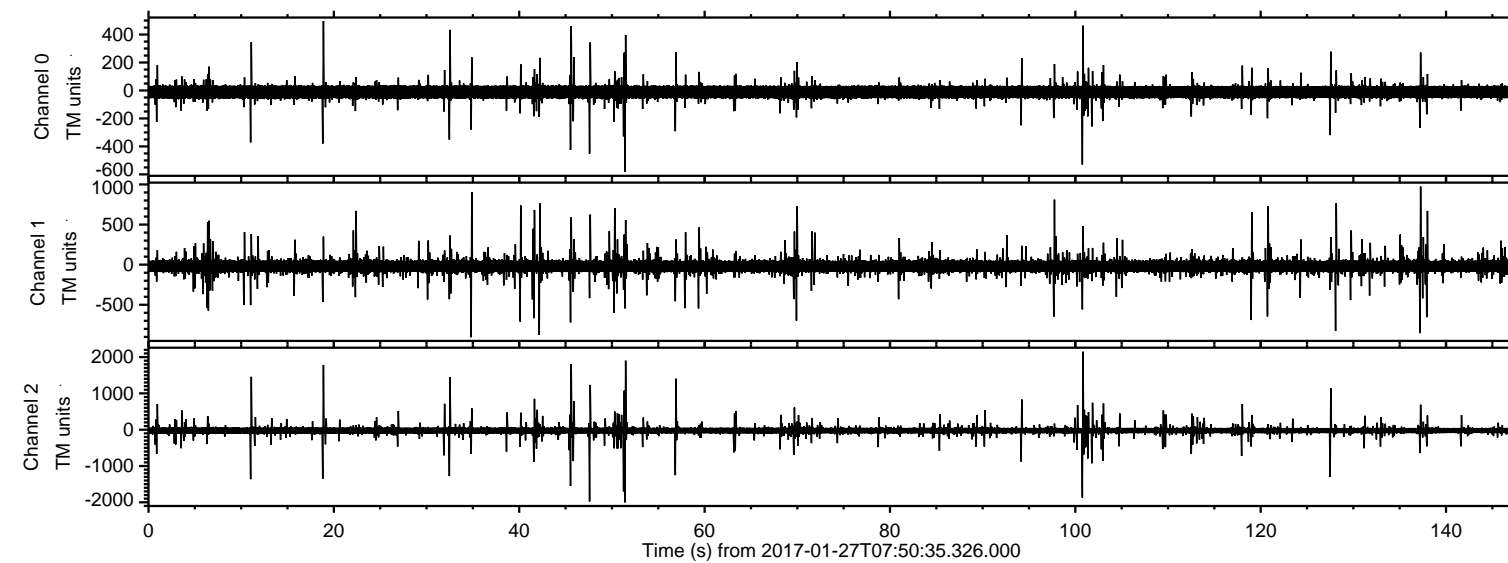

ELMAVAN 3D WAVEFORMS (Measured data sampled at 50 kHz) 51000 packets of 144 samples from 2017-01-27T07:50:35.326.000. Part 101/147

Processed Fri Jan 27 08:58:22 2017 by ELM ver.2012-10-06 from 001\_\_elm20170127\_075034\_\_dat00.bin

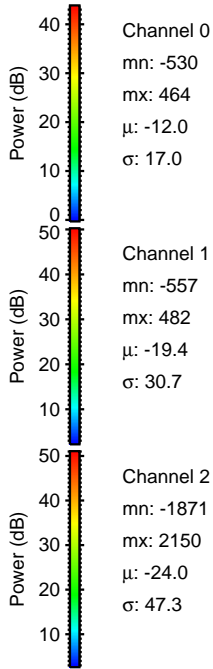
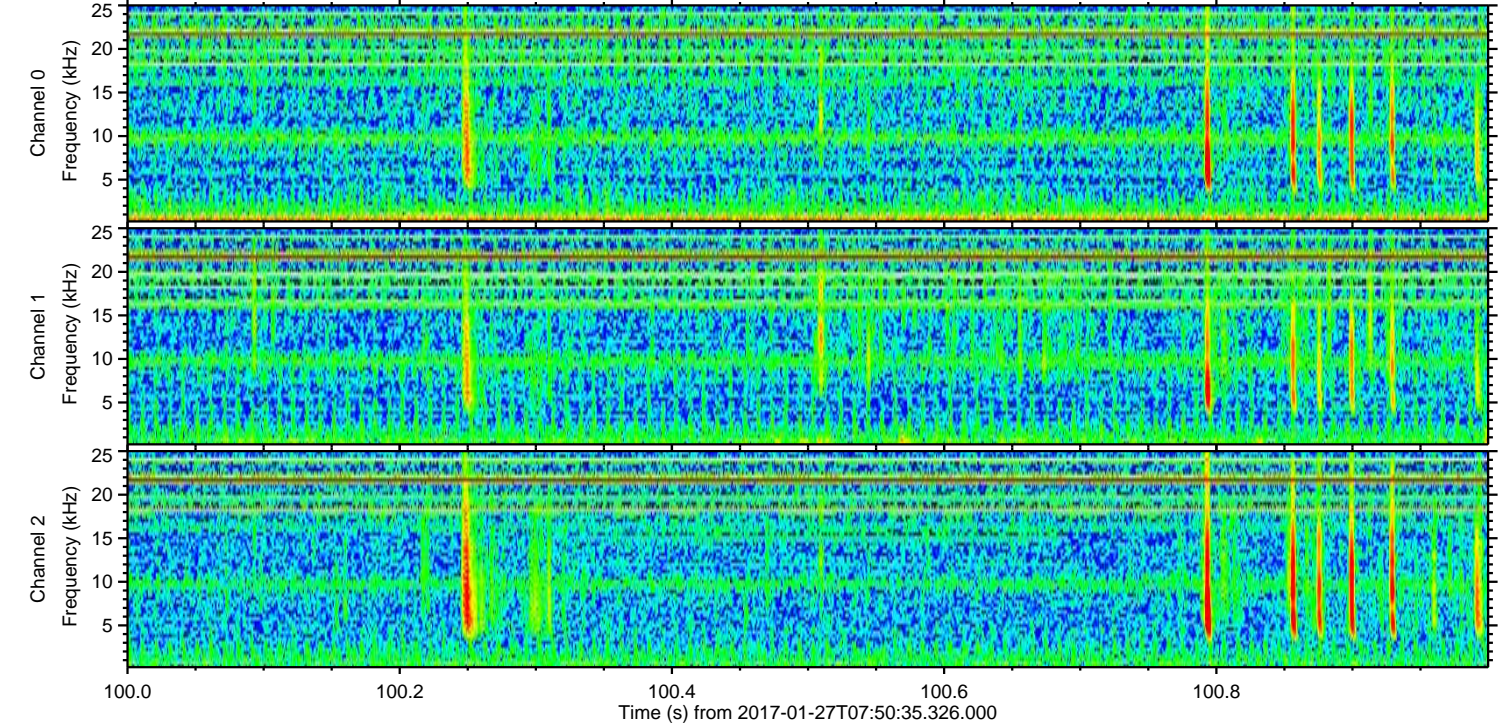
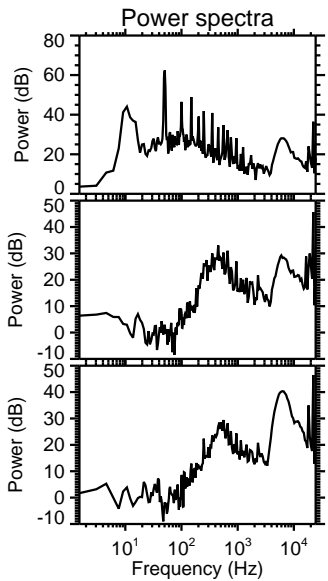
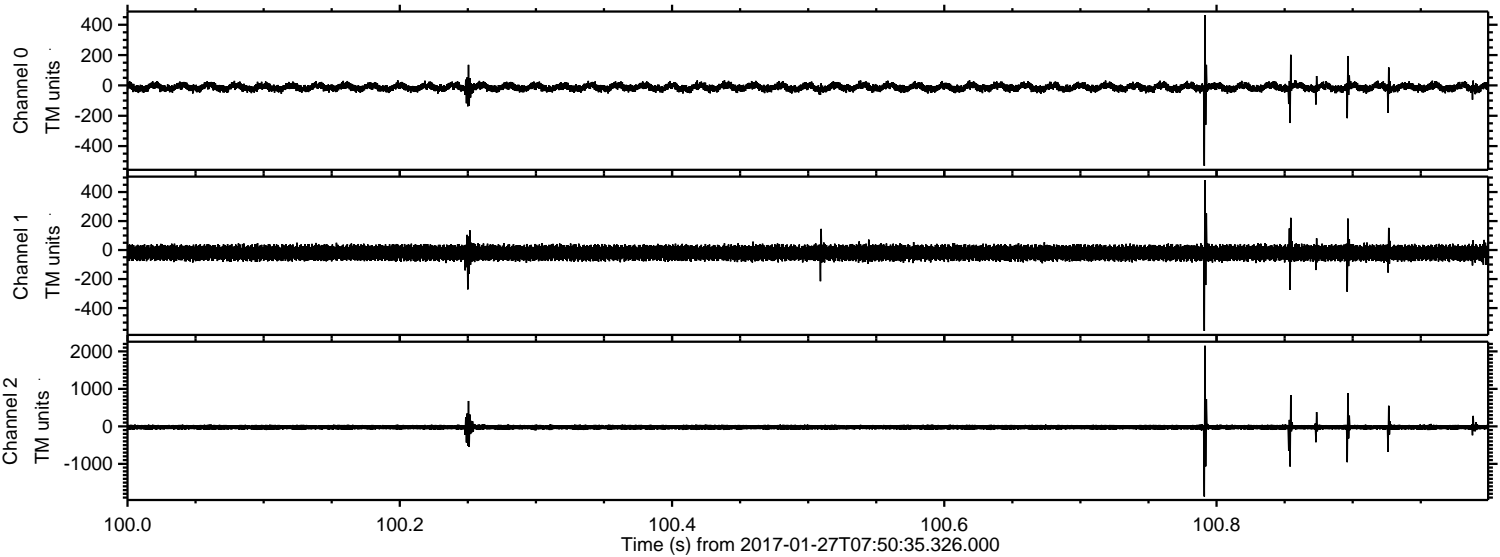



Processed Fri Jan 27 08:58:23 2017 by ELM ver.2012-10-06 from 001\_\_elm20170127\_075034\_\_dat00.bin

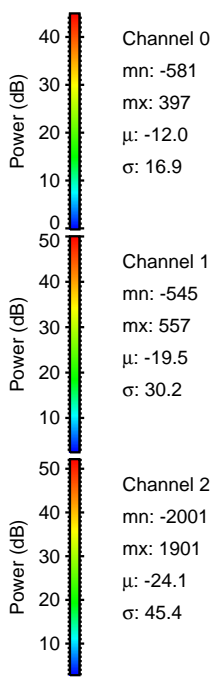
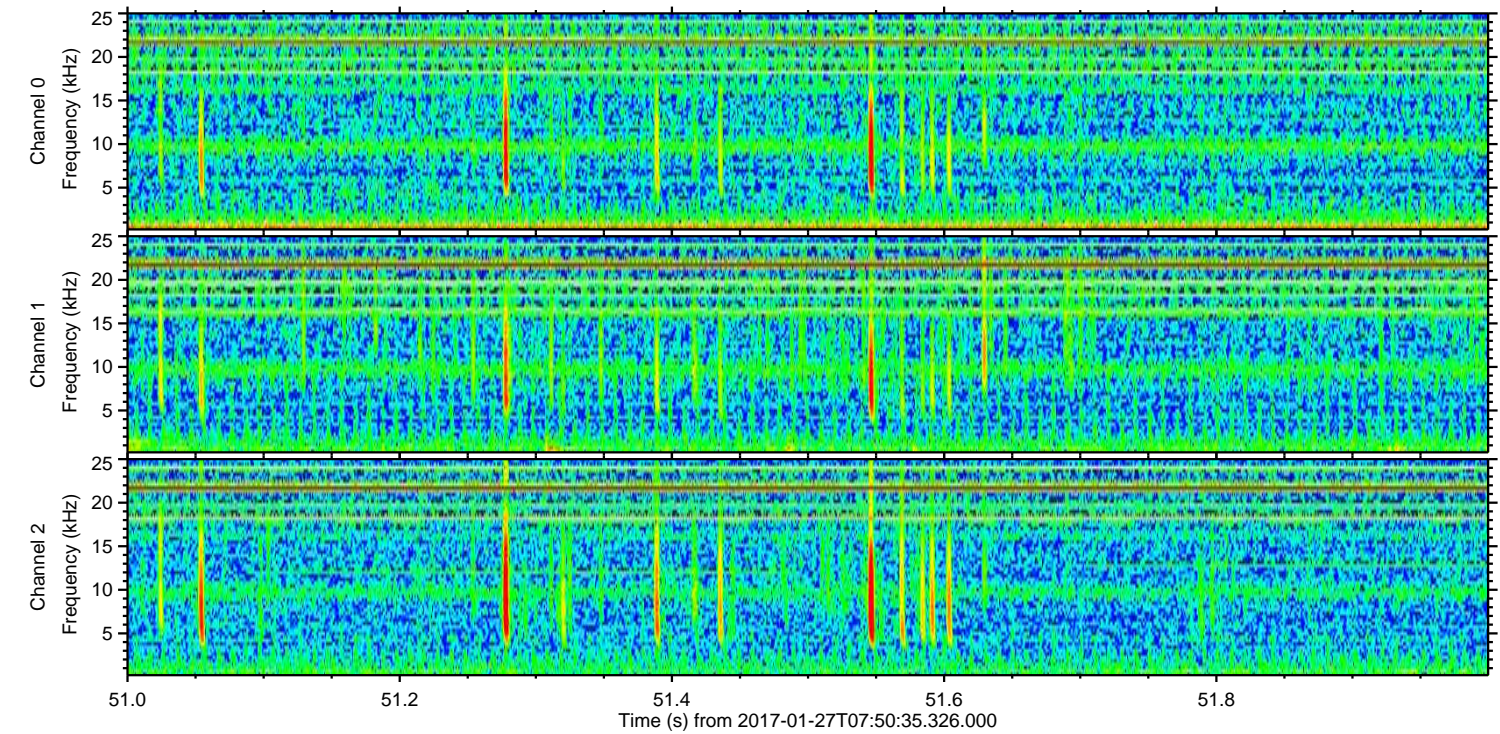
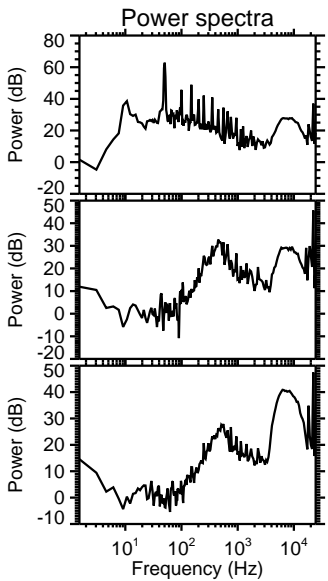
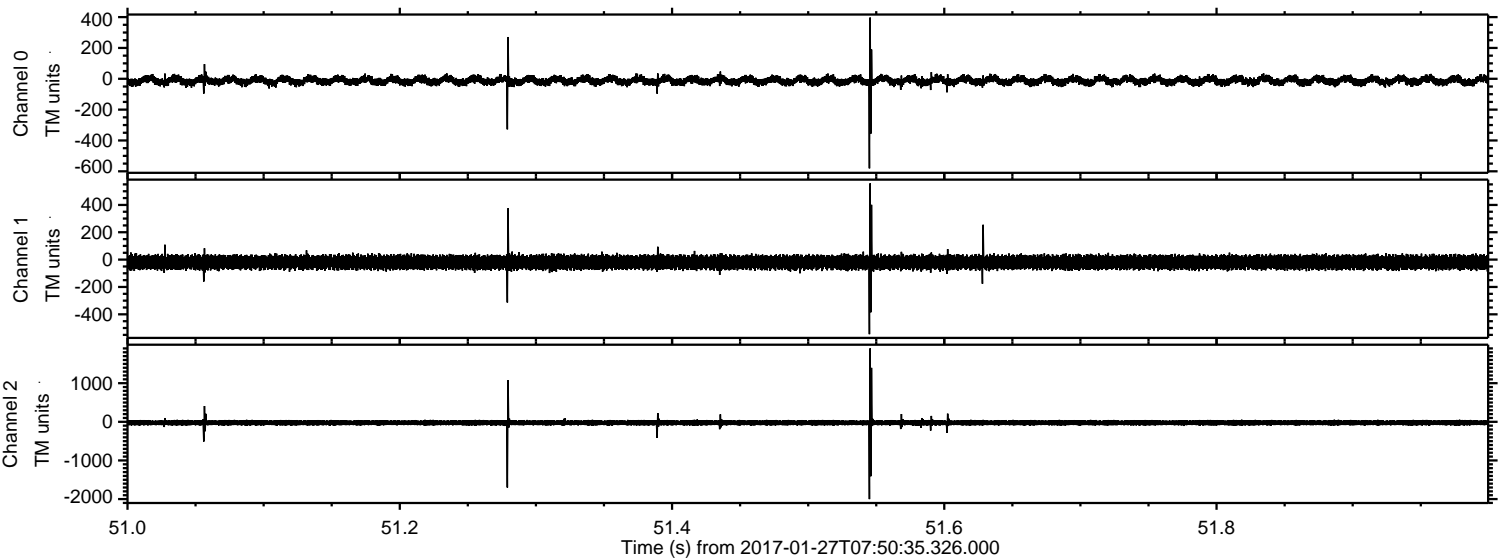

Channel 0  
mn: -581  
mx: 397  
 $\mu$ : -12.0  
 $\sigma$ : 16.9

Channel 1  
mn: -545  
mx: 557  
 $\mu$ : -19.5  
 $\sigma$ : 30.2

Channel 2  
mn: -2001  
mx: 1901  
 $\mu$ : -24.1  
 $\sigma$ : 45.4



Processed Fri Jan 27 08:58:24 2017 by ELM ver.2012-10-06 from 001\_\_elm20170127\_075034\_\_dat00.bin

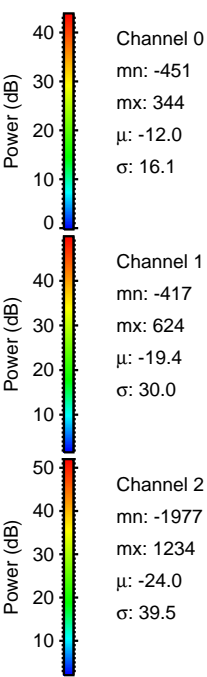
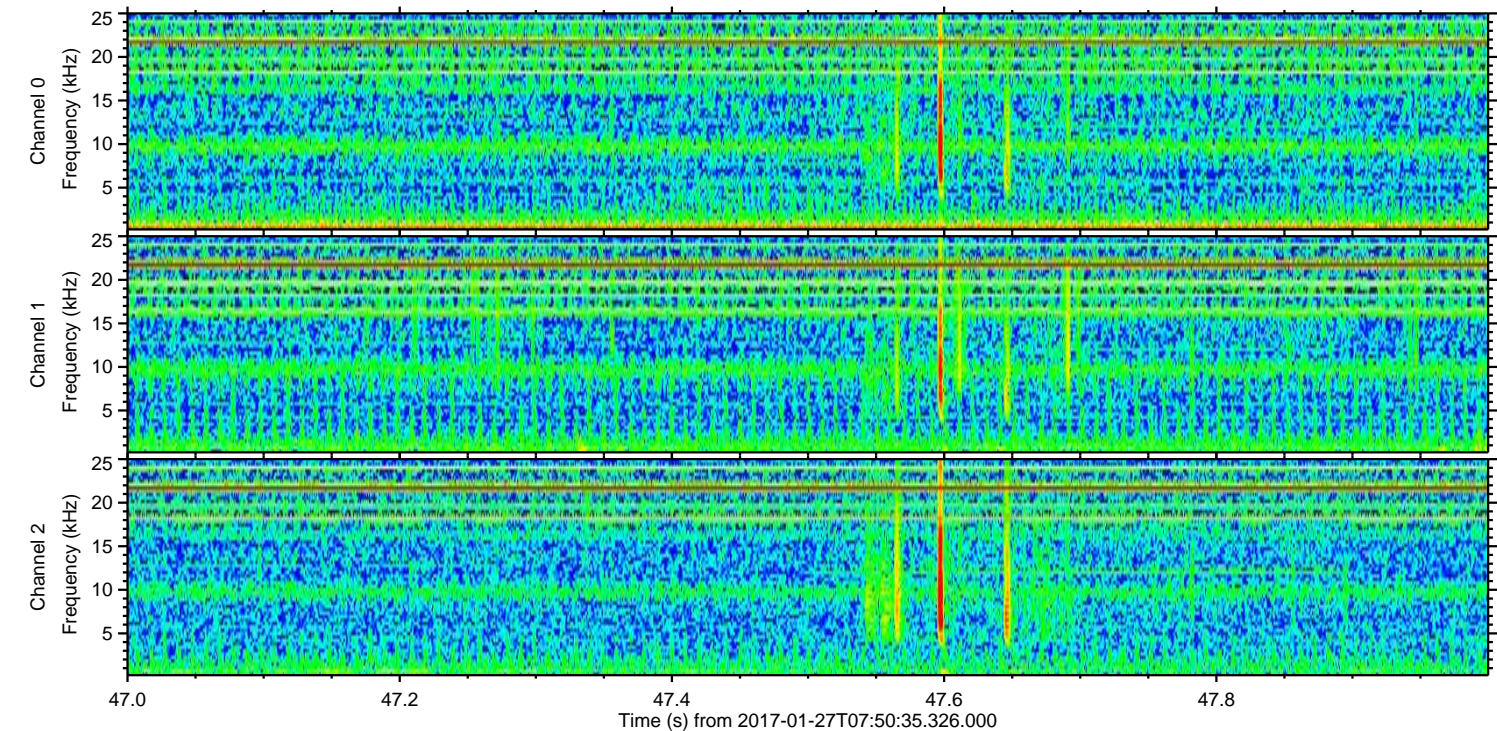
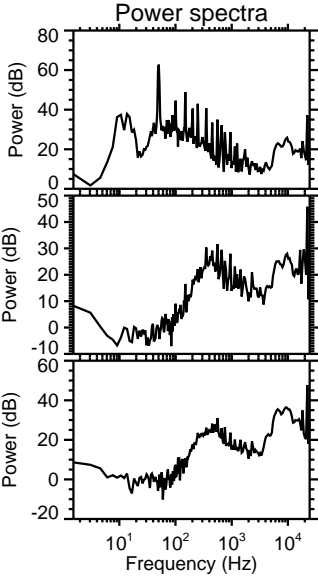
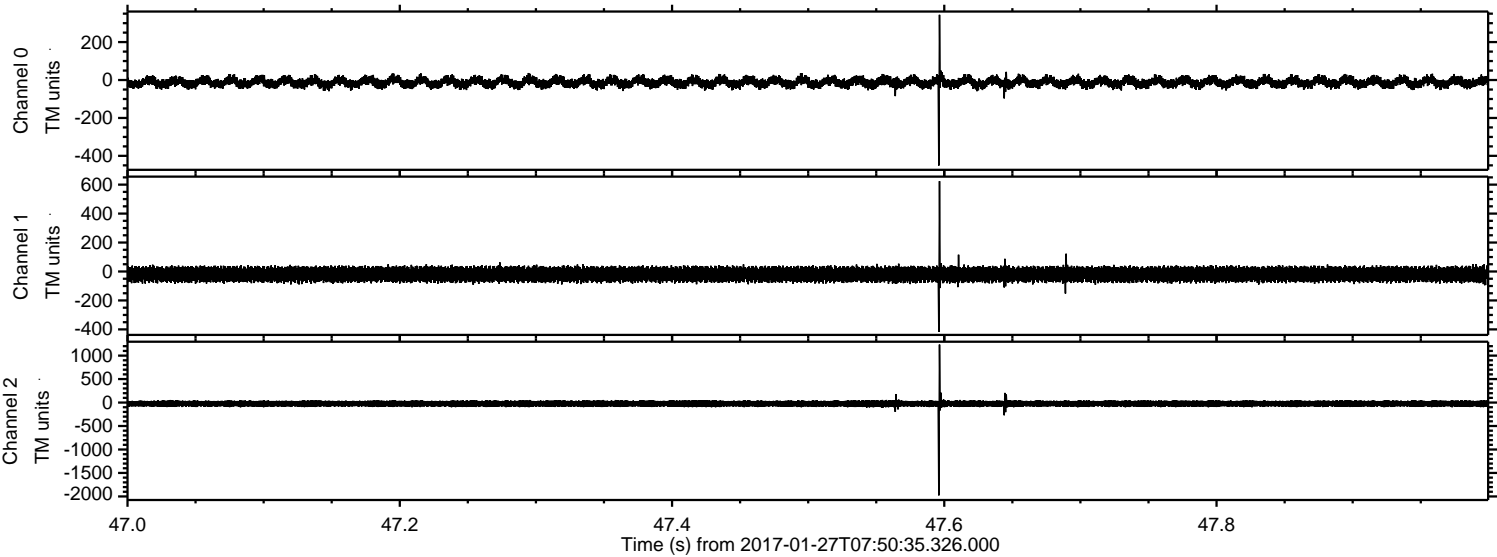



Processed Fri Jan 27 08:58:25 2017 by ELM ver.2012-10-06 from 001\_\_elm20170127\_075034\_\_dat00.bin

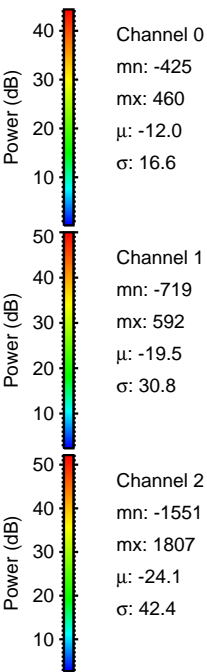
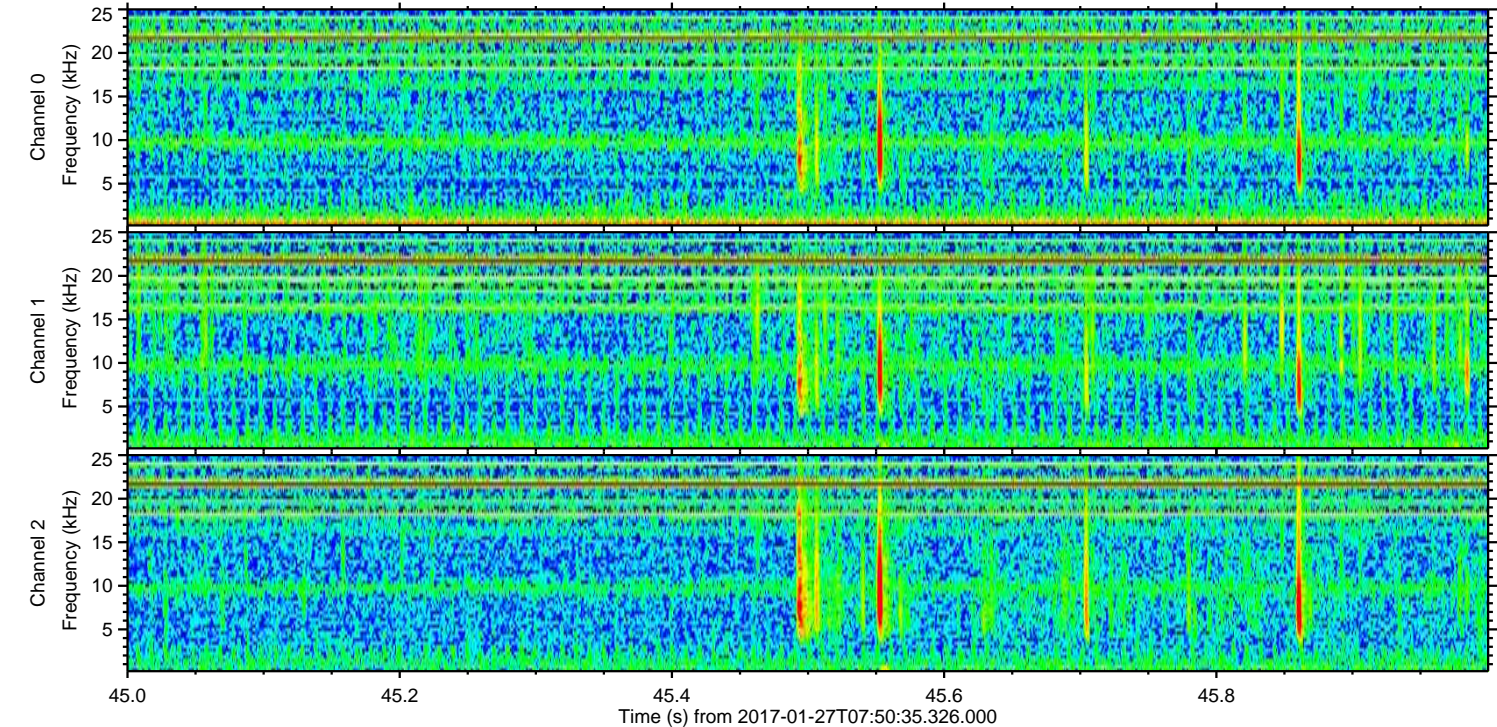
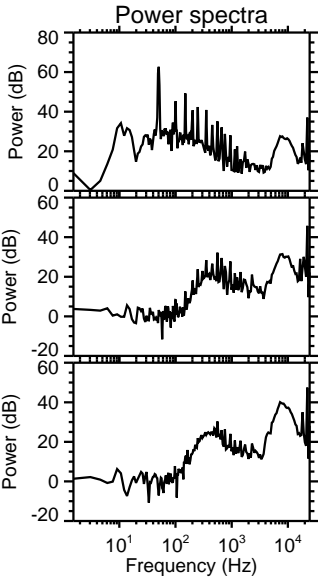
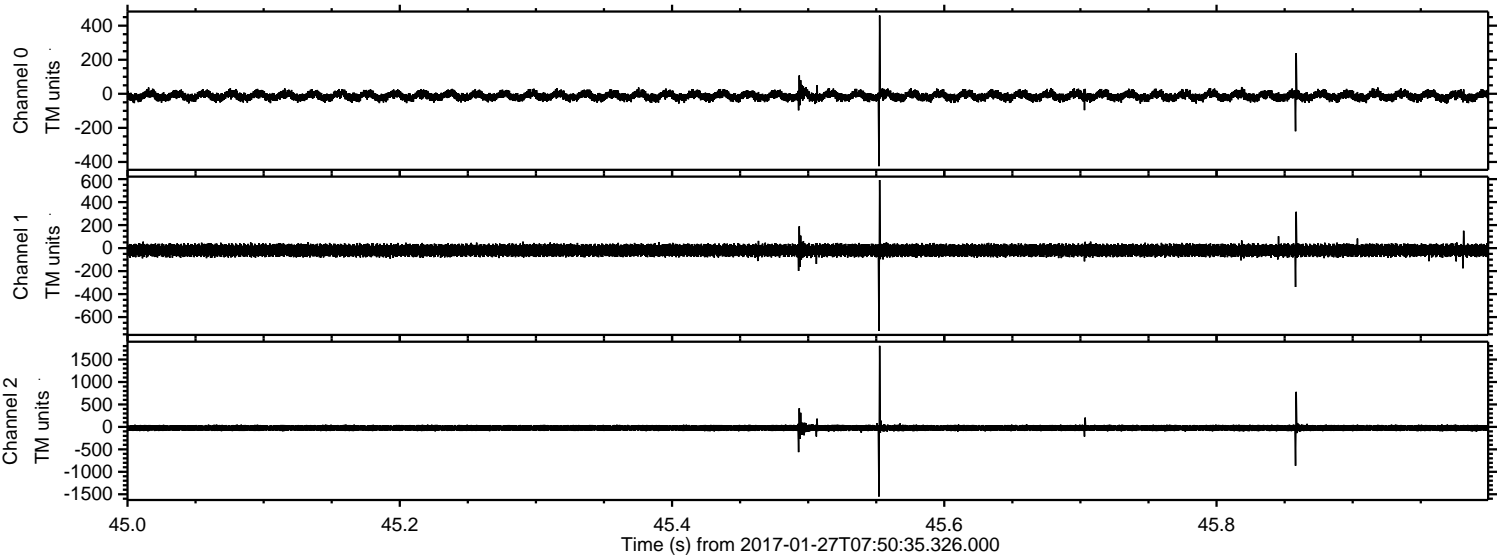



Processed Fri Jan 27 08:58:26 2017 by ELM ver.2012-10-06 from 001\_\_elm20170127\_075034\_\_dat00.bin

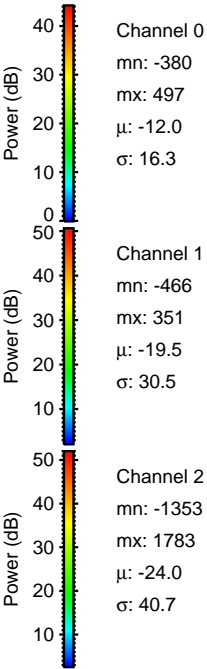
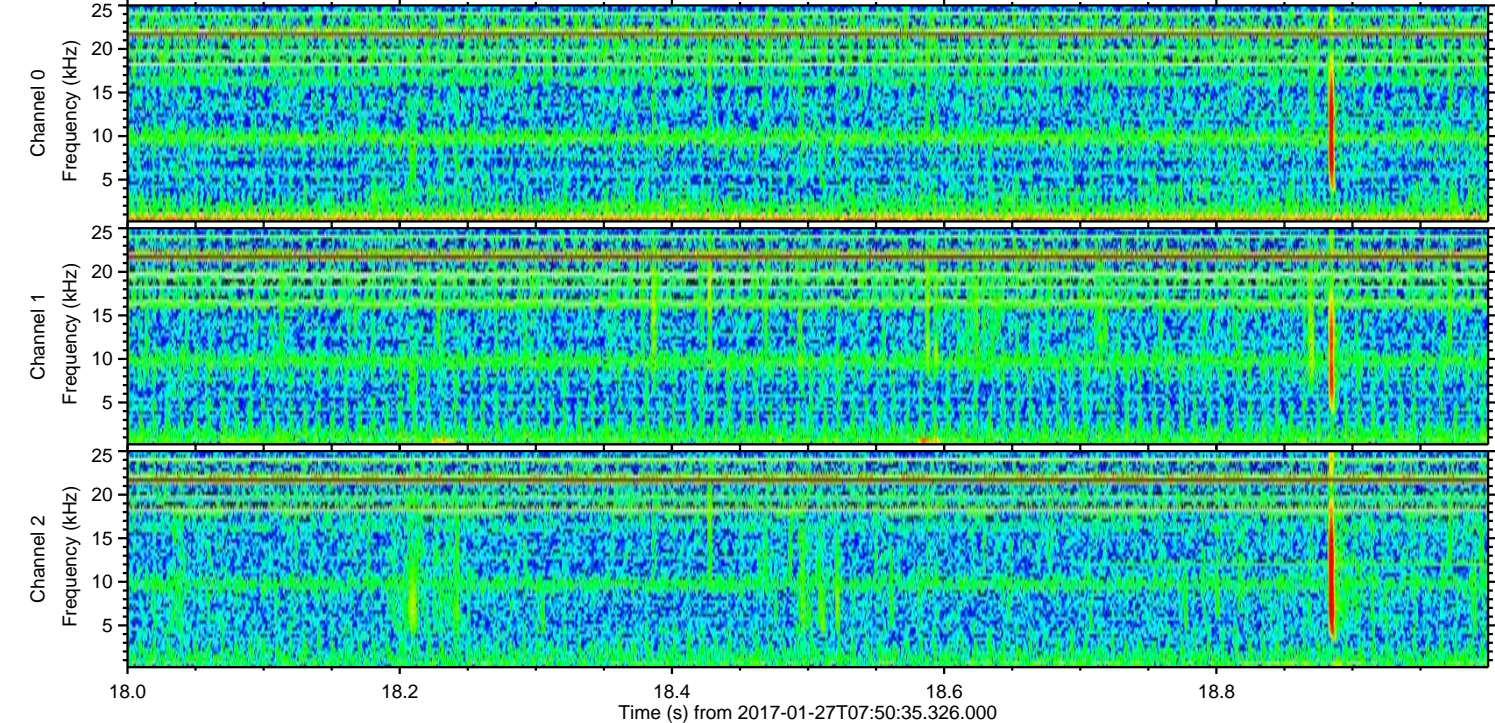
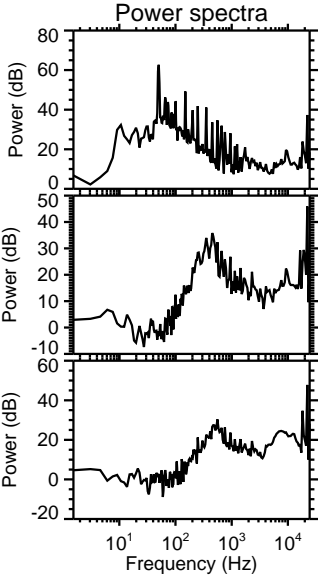
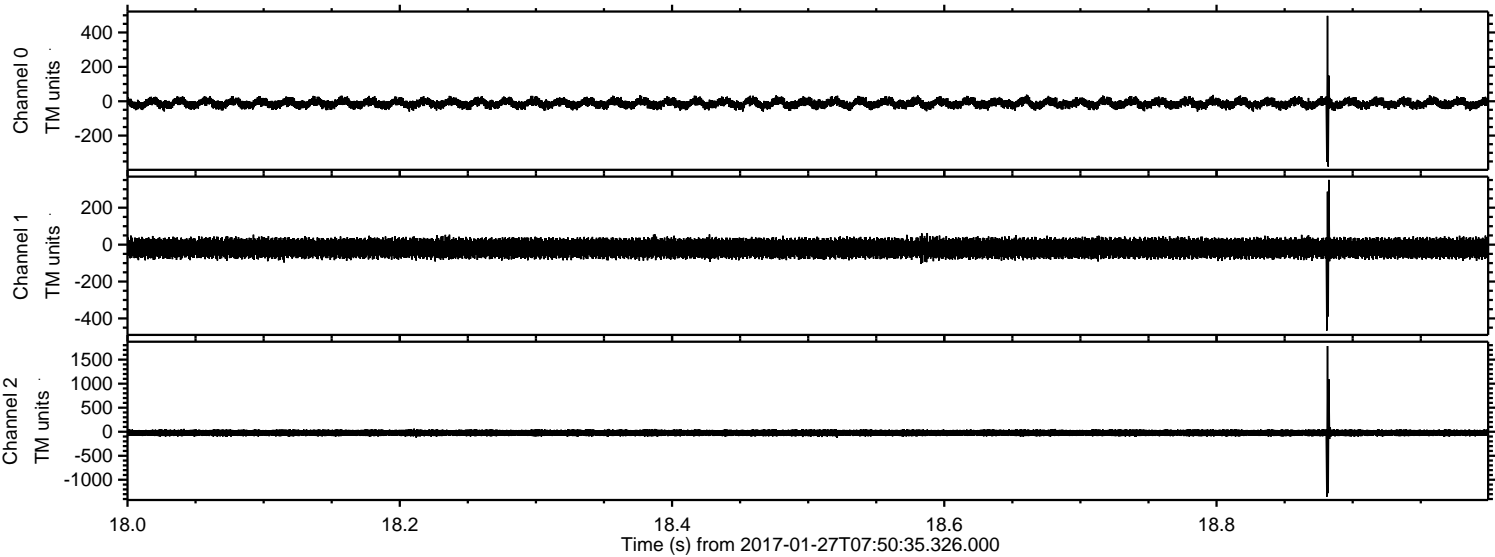

Channel 0  
mn: -380  
mx: 497  
 $\mu$ : -12.0  
 $\sigma$ : 16.3

Channel 1  
mn: -466  
mx: 351  
 $\mu$ : -19.5  
 $\sigma$ : 30.5

Channel 2  
mn: -1353  
mx: 1783  
 $\mu$ : -24.0  
 $\sigma$ : 40.7



ELMAVAN 3D WAVEFORMS (Measured data sampled at 50 kHz) 51000 packets of 144 samples from 2017-01-27T07:50:35.326.000. Part 12/147

Processed Fri Jan 27 08:58:27 2017 by ELM ver.2012-10-06 from 001\_\_elm20170127\_075034\_\_dat00.bin

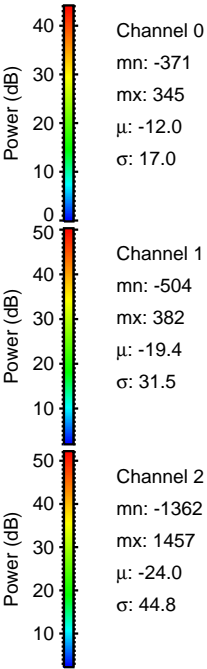
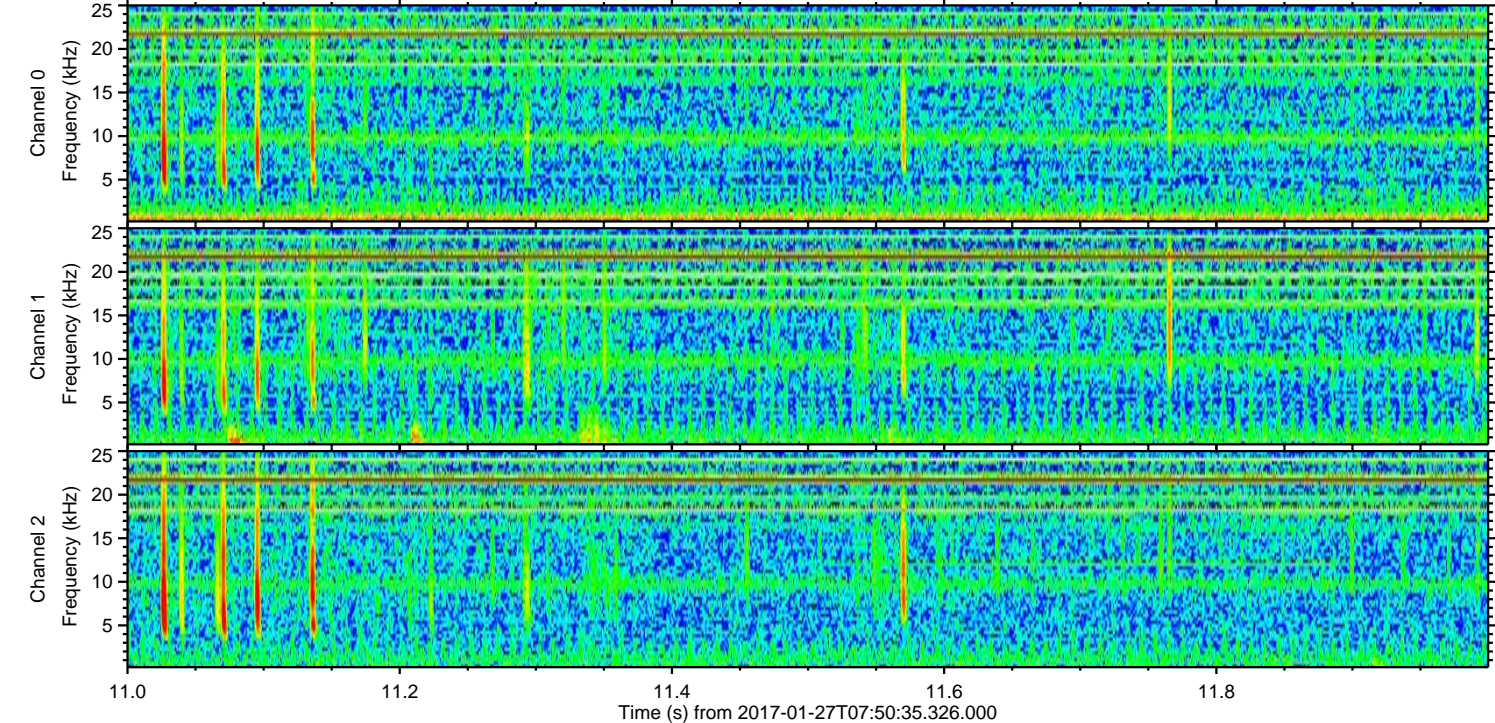
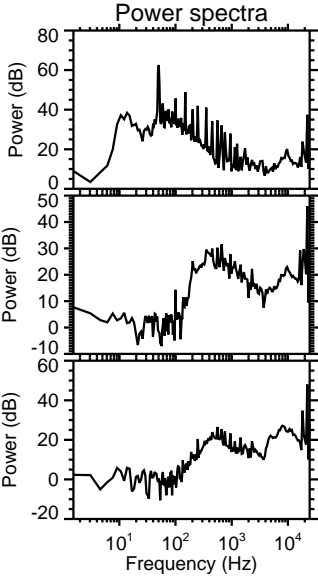
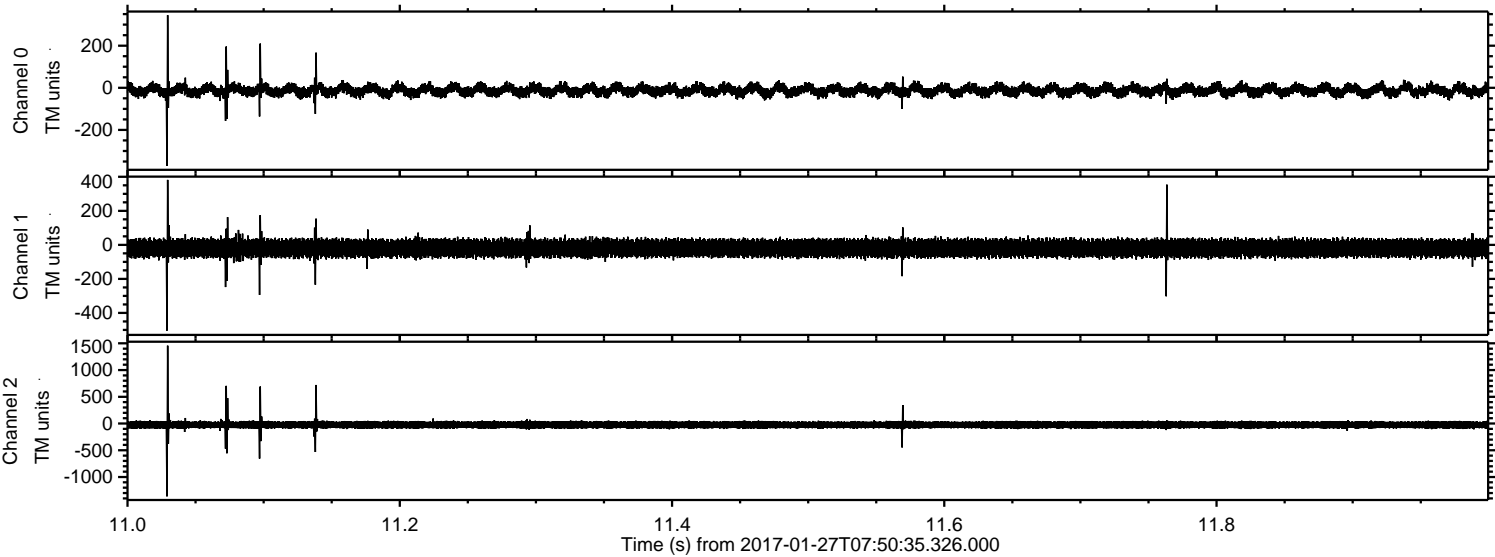

Channel 0  
mn: -371  
mx: 345  
 $\mu$ : -12.0  
 $\sigma$ : 17.0

Channel 1  
mn: -504  
mx: 382  
 $\mu$ : -19.4  
 $\sigma$ : 31.5

Channel 2  
mn: -1362  
mx: 1457  
 $\mu$ : -24.0  
 $\sigma$ : 44.8



Processed Fri Jan 27 08:58:28 2017 by ELM ver.2012-10-06 from 001\_\_elm20170127\_075034\_\_dat00.bin

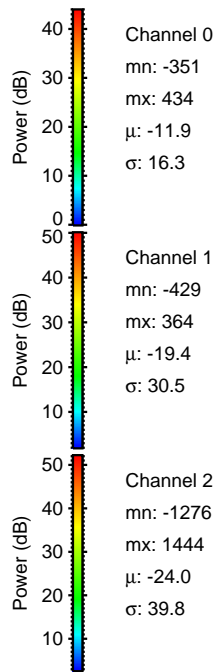
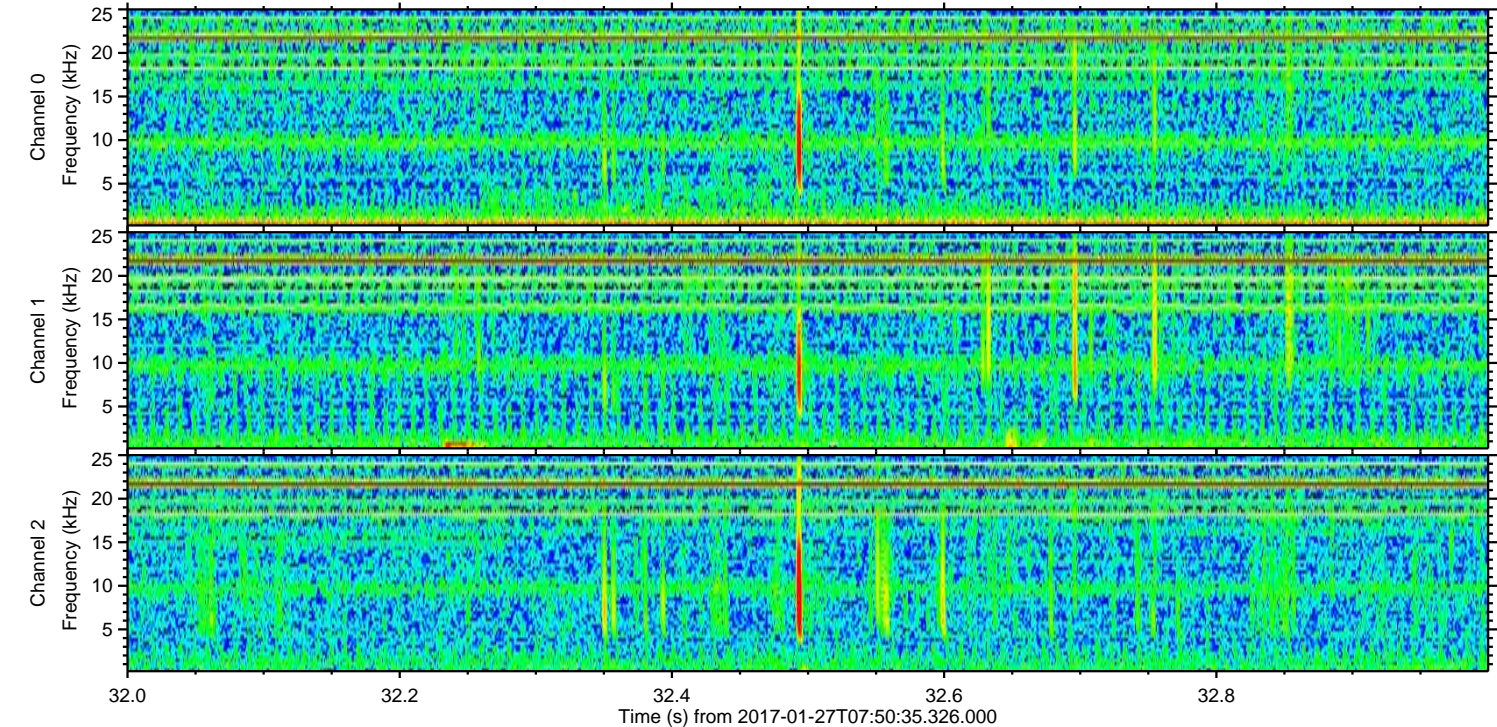
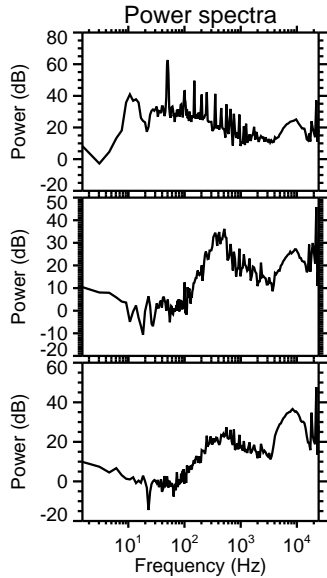
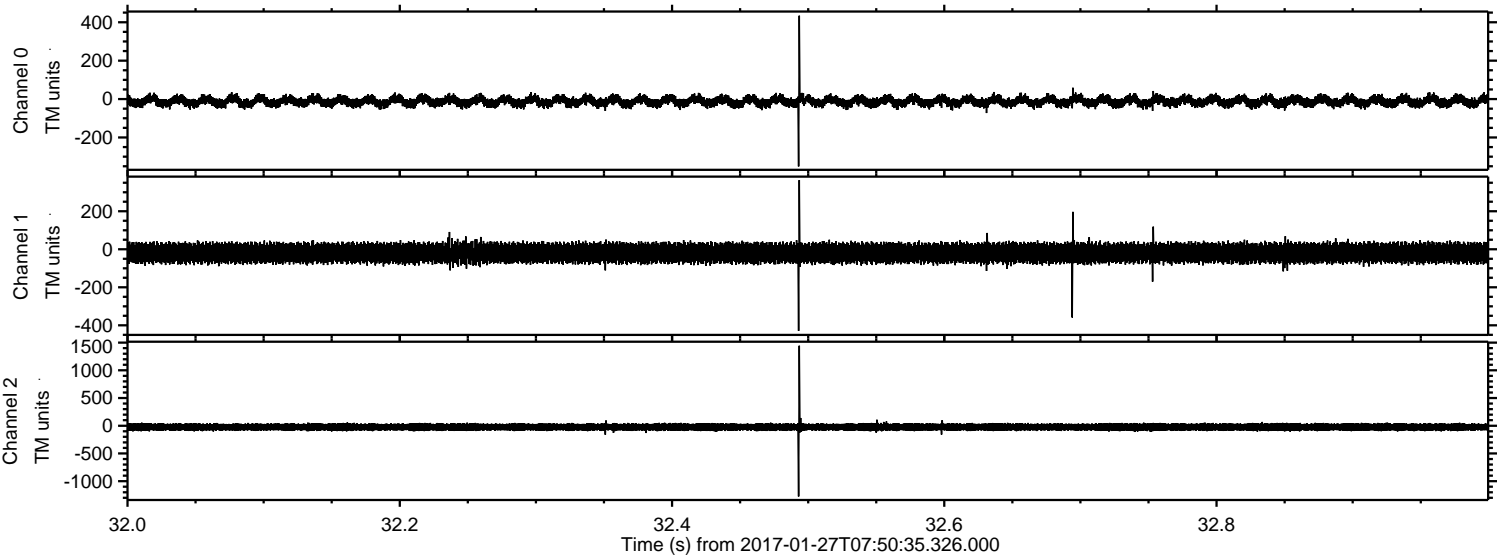

Channel 0  
mn: -351  
mx: 434  
 $\mu$ : -11.9  
 $\sigma$ : 16.3

Channel 1  
mn: -429  
mx: 364  
 $\mu$ : -19.4  
 $\sigma$ : 30.5

Channel 2  
mn: -1276  
mx: 1444  
 $\mu$ : -24.0  
 $\sigma$ : 39.8



Processed Fri Jan 27 08:58:29 2017 by ELM ver.2012-10-06 from 001\_\_elm20170127\_075034\_\_dat00.bin

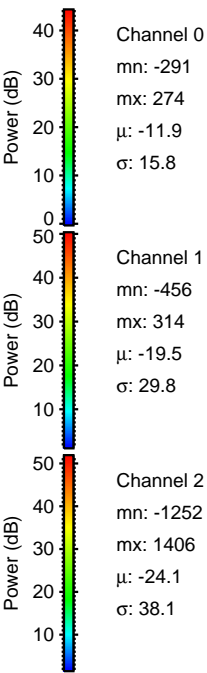
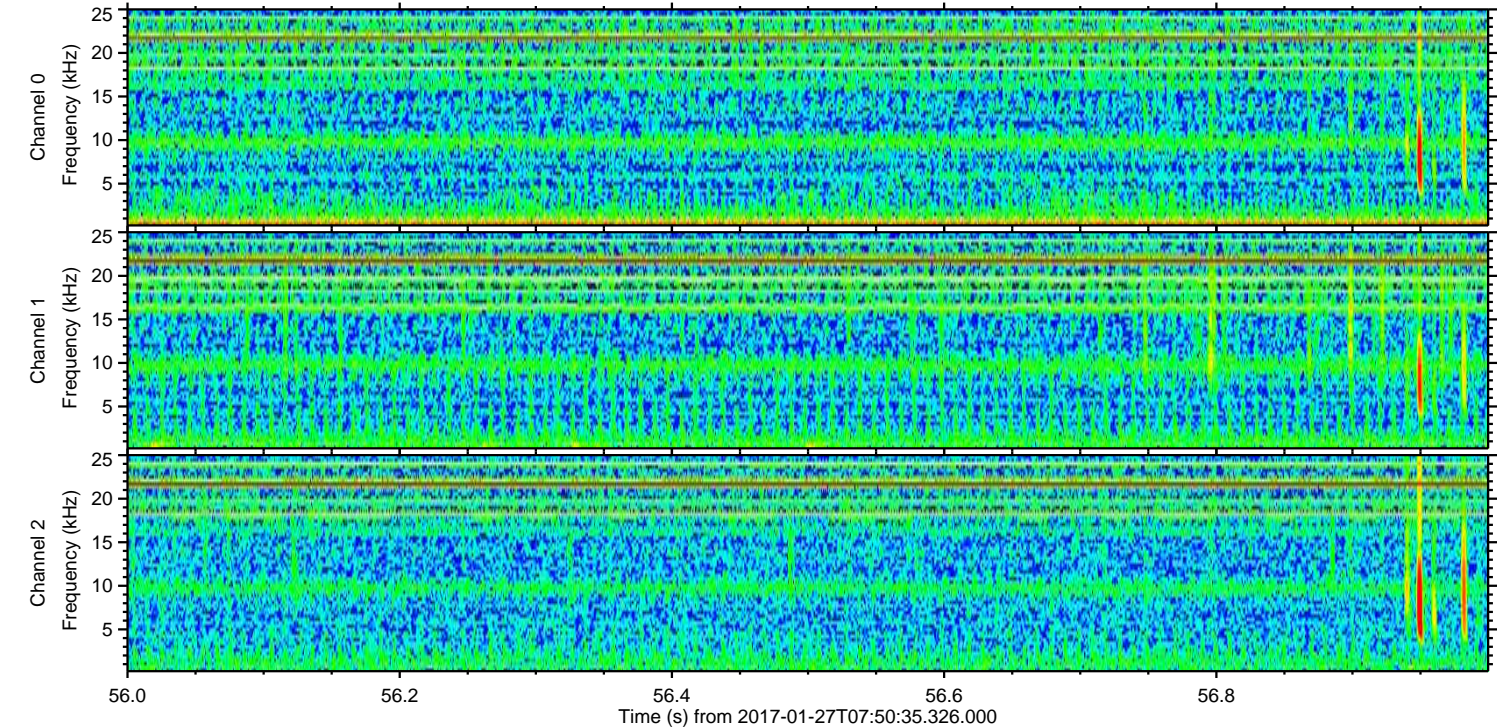
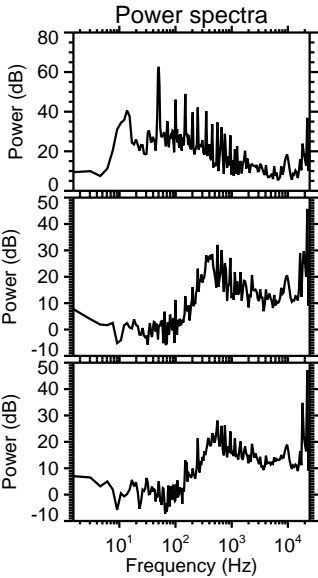
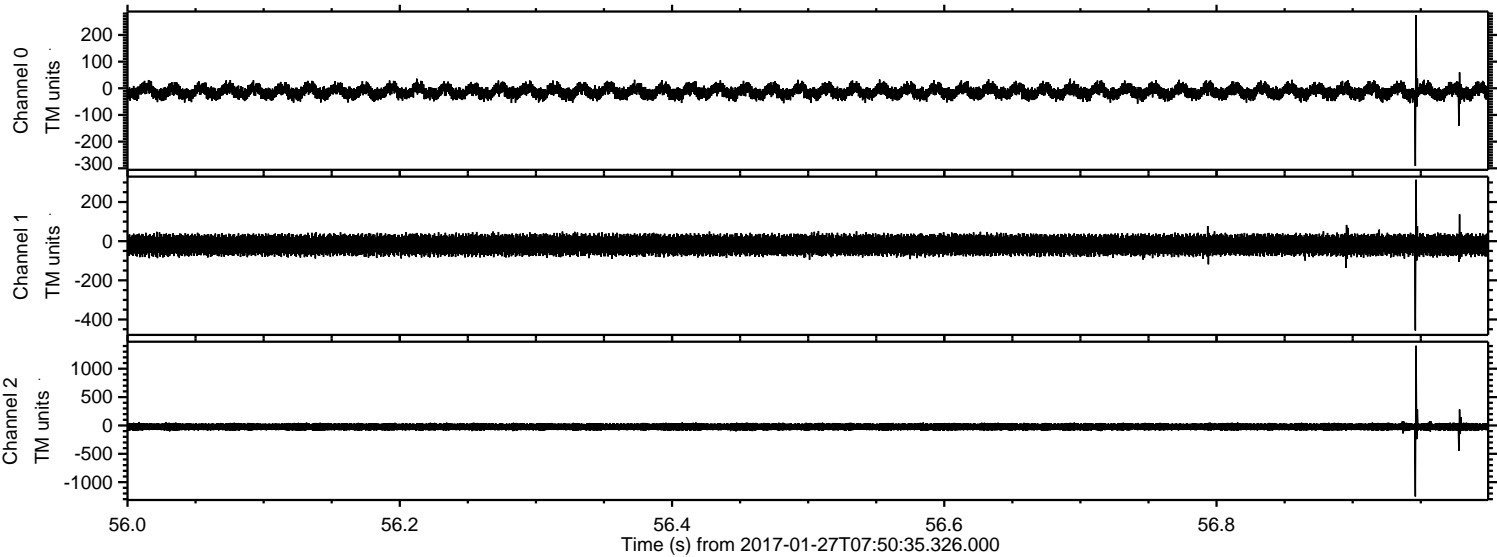

Channel 0  
mn: -291  
mx: 274  
 $\mu$ : -11.9  
 $\sigma$ : 15.8

Channel 1  
mn: -456  
mx: 314  
 $\mu$ : -19.5  
 $\sigma$ : 29.8

Channel 2  
mn: -1252  
mx: 1406  
 $\mu$ : -24.1  
 $\sigma$ : 38.1



ELMAVAN 3D WAVEFORMS (Measured data sampled at 50 kHz) 51000 packets of 144 samples from 2017-01-27T07:50:35.326.000. Part 128/147

Processed Fri Jan 27 08:58:30 2017 by ELM ver.2012-10-06 from 001\_\_elm20170127\_075034\_\_dat00.bin

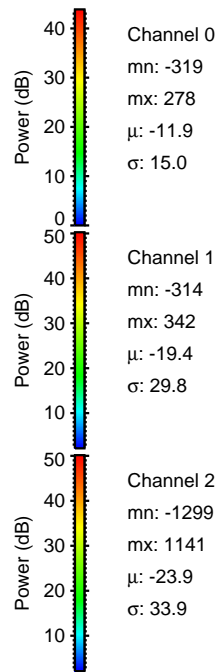
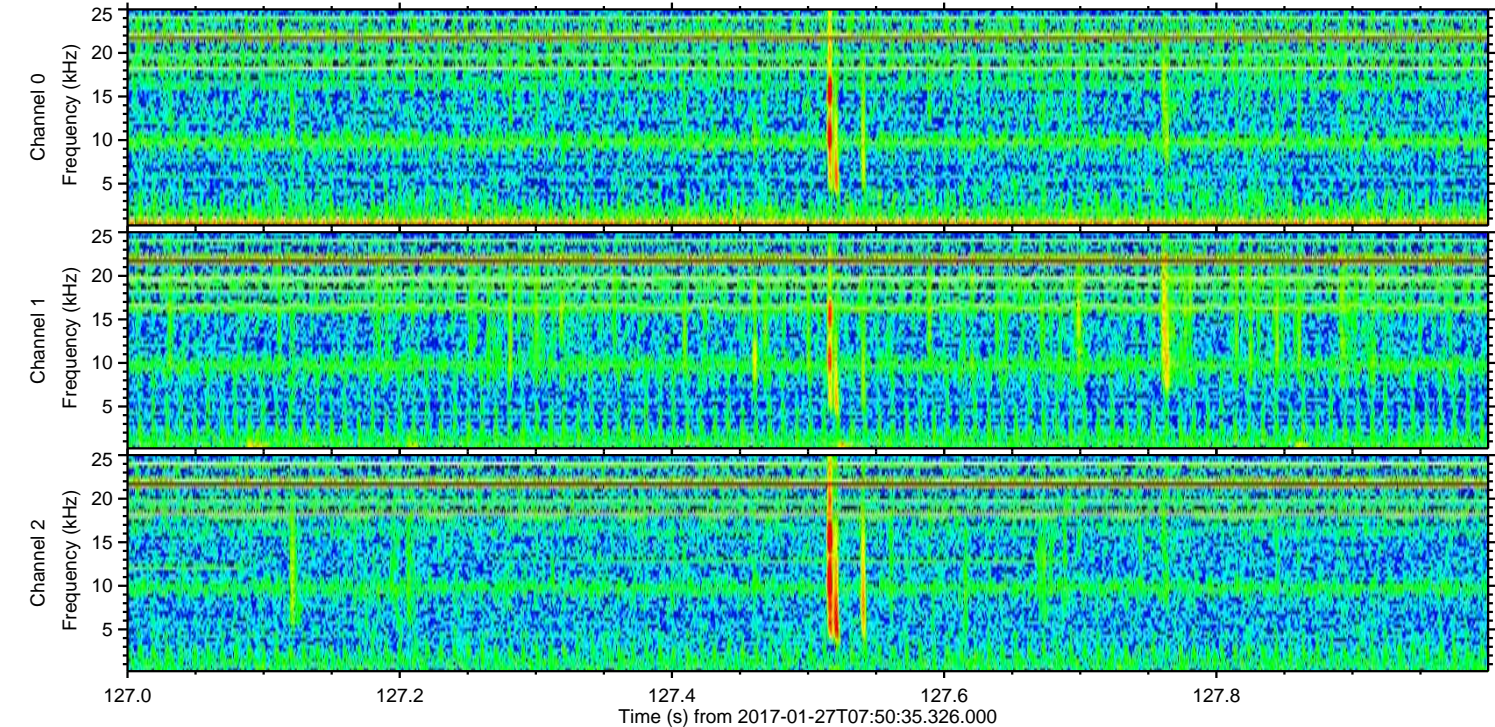
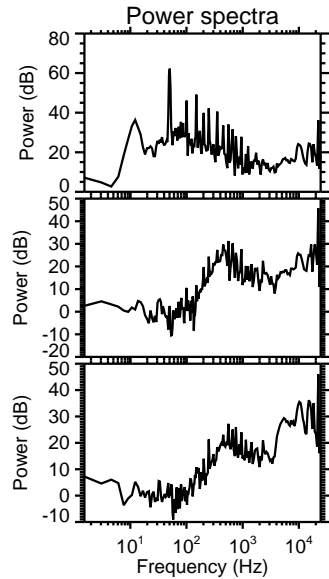
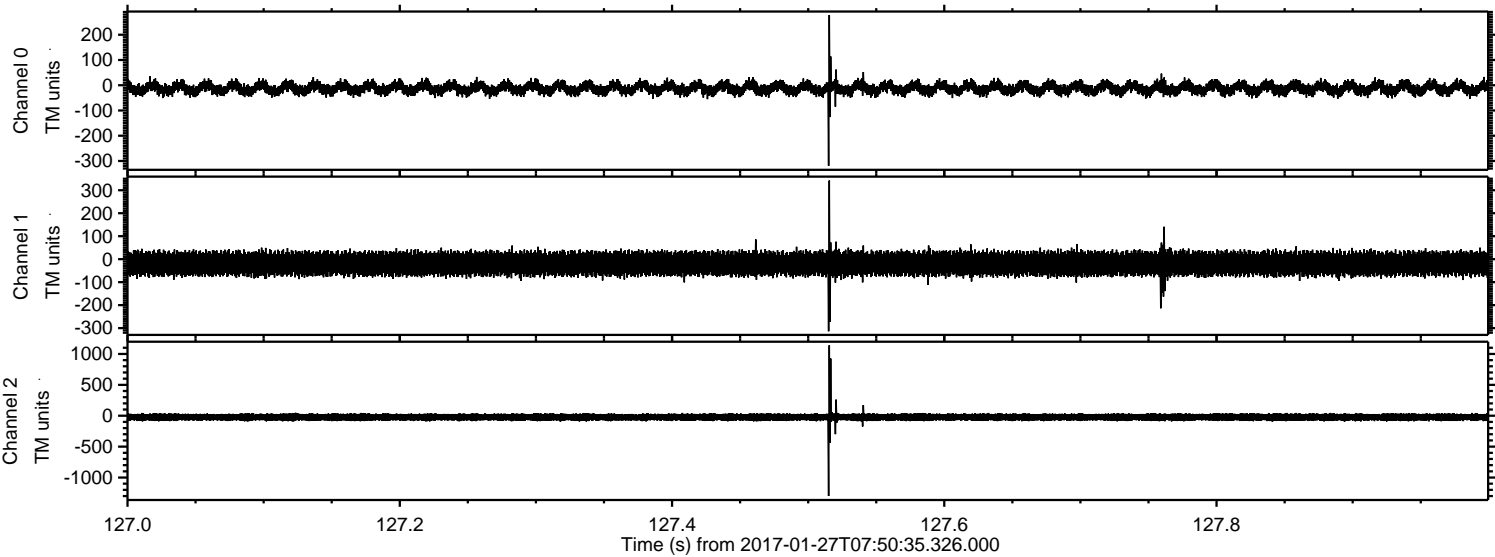

Channel 0  
mn: -319  
mx: 278  
 $\mu$ : -11.9  
 $\sigma$ : 15.0

Channel 1  
mn: -314  
mx: 342  
 $\mu$ : -19.4  
 $\sigma$ : 29.8

Channel 2  
mn: -1299  
mx: 1141  
 $\mu$ : -23.9  
 $\sigma$ : 33.9



