

ELMAVAN 3D WAVEFORMS (Measured data sampled at 50 kHz) 51000 packets of 144 samples from 2017-01-27T04:50:28.053.999.

Processed Fri Jan 27 05:58:22 2017 by ELM ver.2012-10-06 from 001__elm20170127_045027__dat00.bin

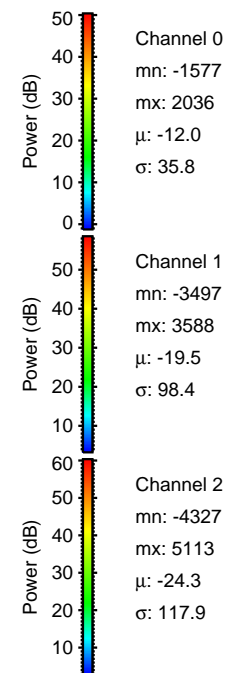
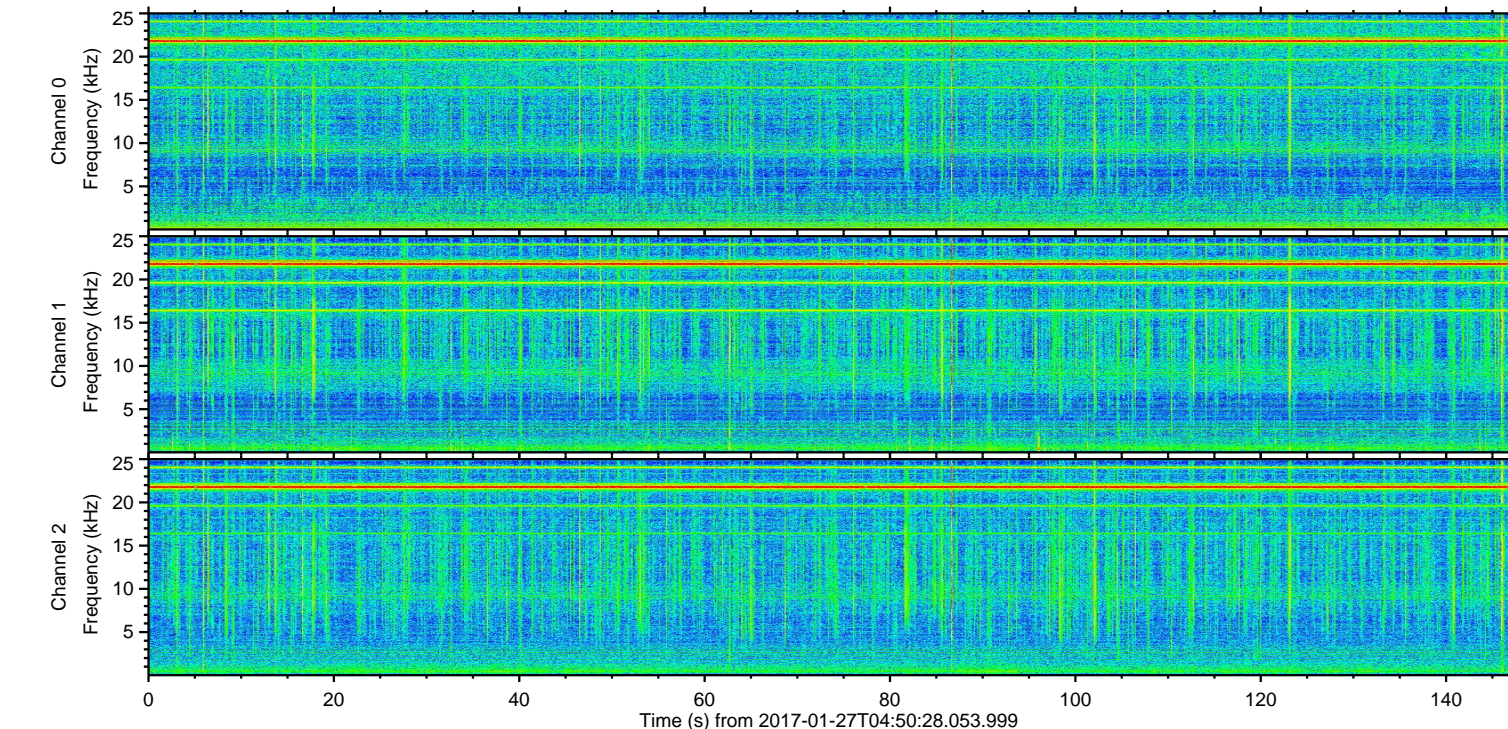
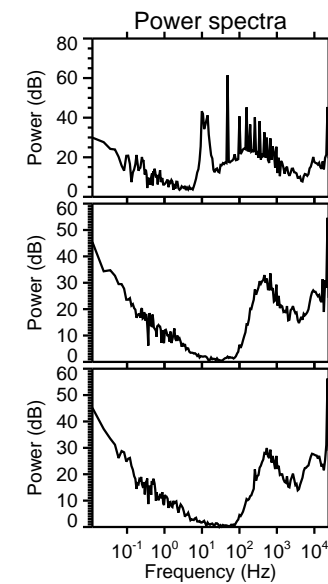
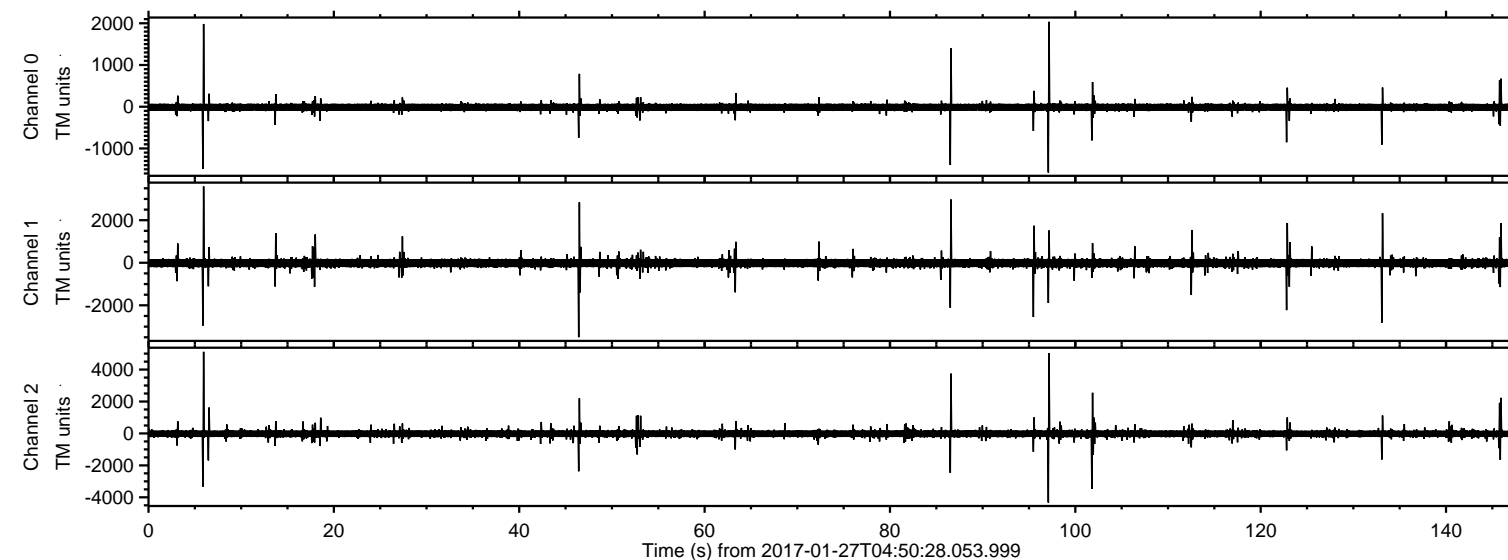

ELMAVAN 3D WAVEFORMS (Measured data sampled at 50 kHz) 51000 packets of 144 samples from 2017-01-27T04:50:28.053.999. Part 7/147

Processed Fri Jan 27 05:58:33 2017 by ELM ver.2012-10-06 from 001__elm20170127_045027__dat00.bin

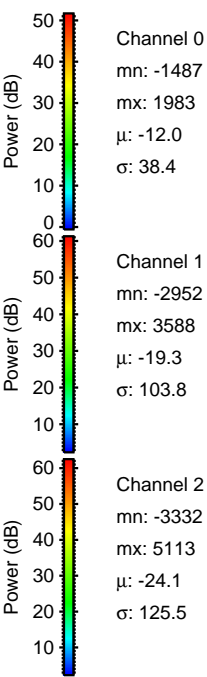
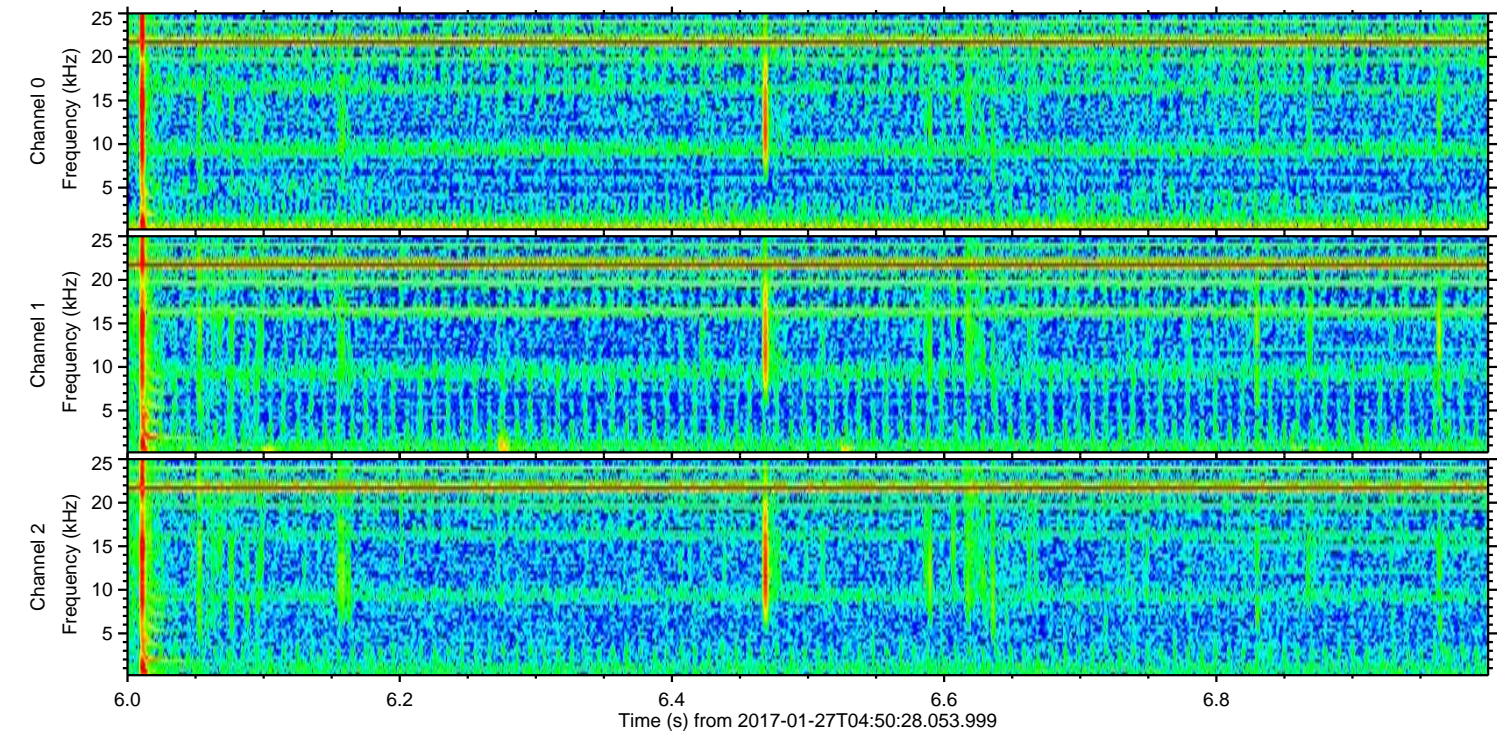
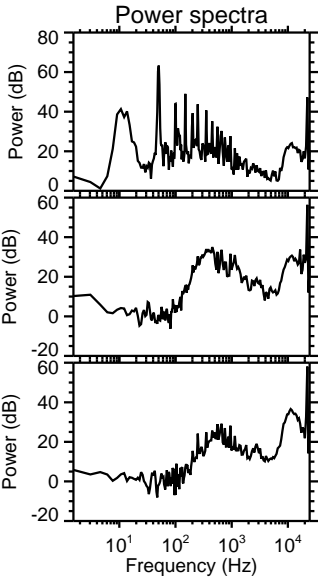
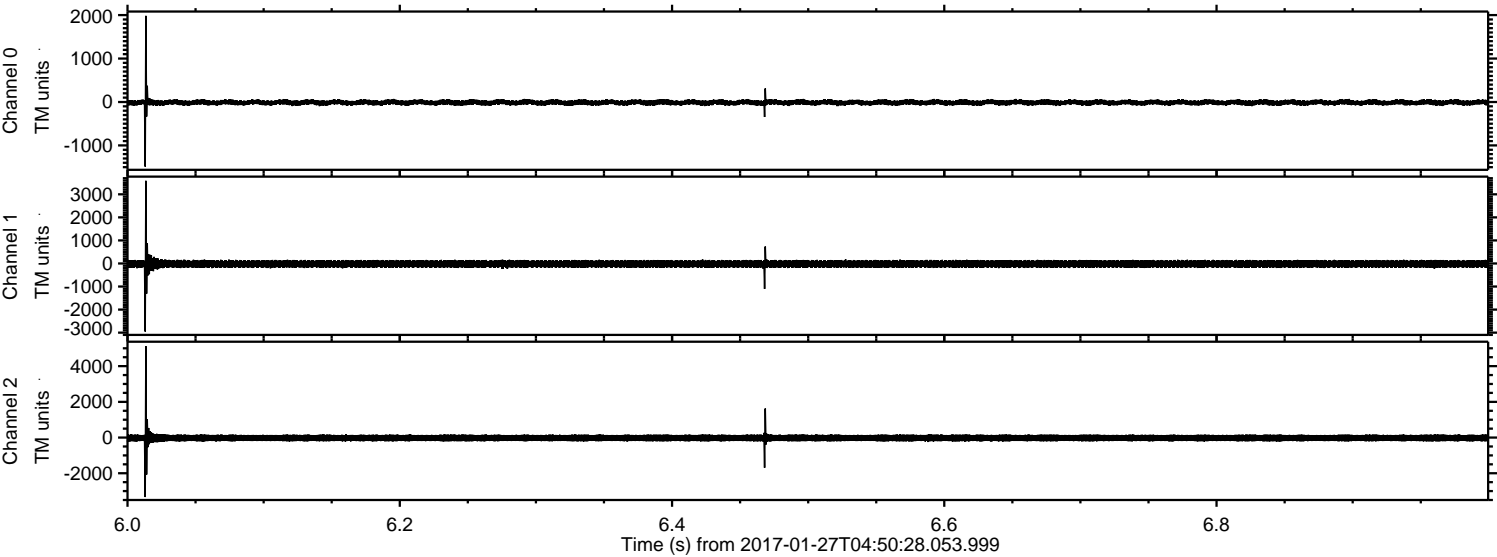

Processed Fri Jan 27 05:58:34 2017 by ELM ver.2012-10-06 from 001__elm20170127_045027__dat00.bin

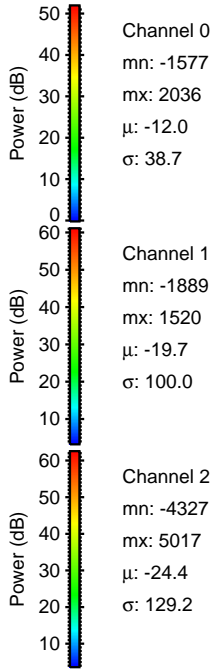
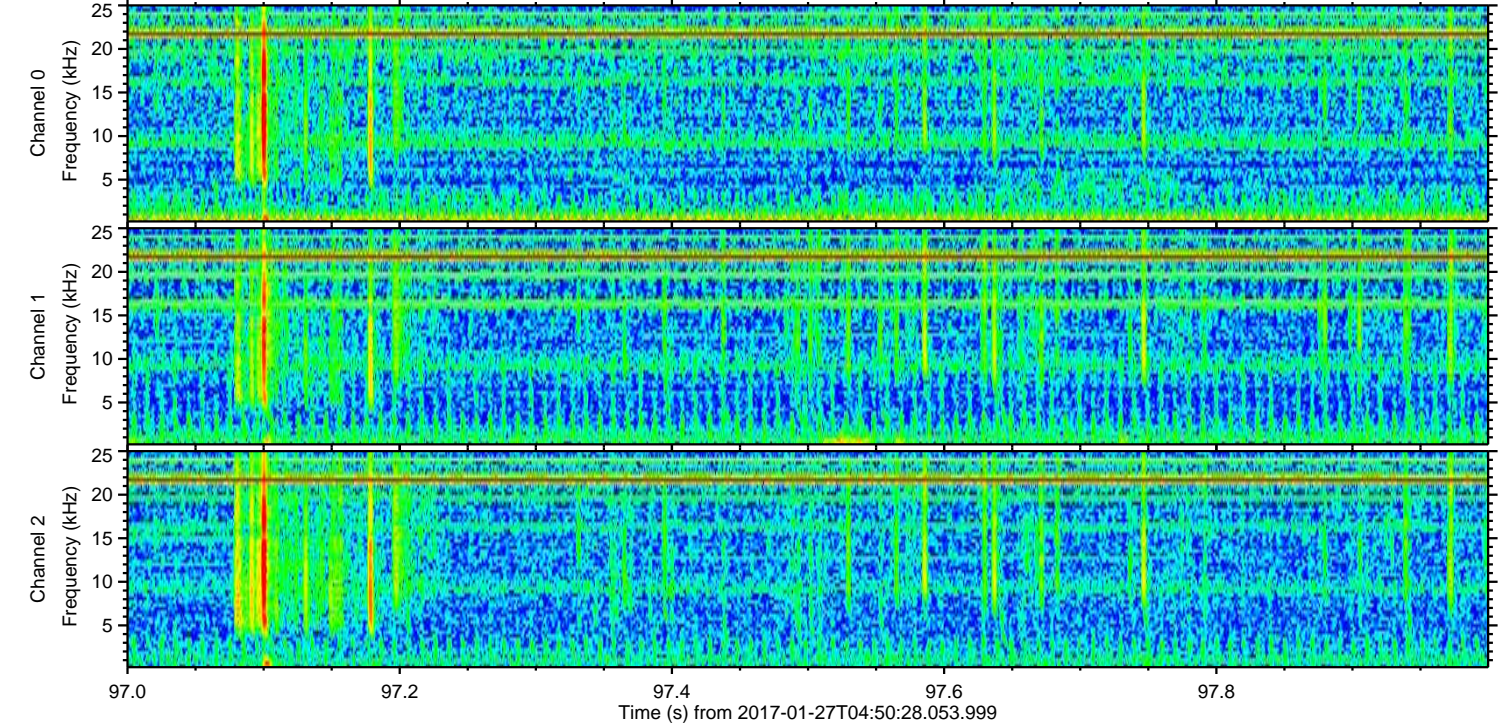
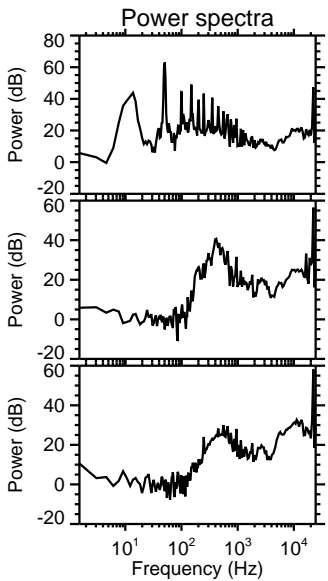
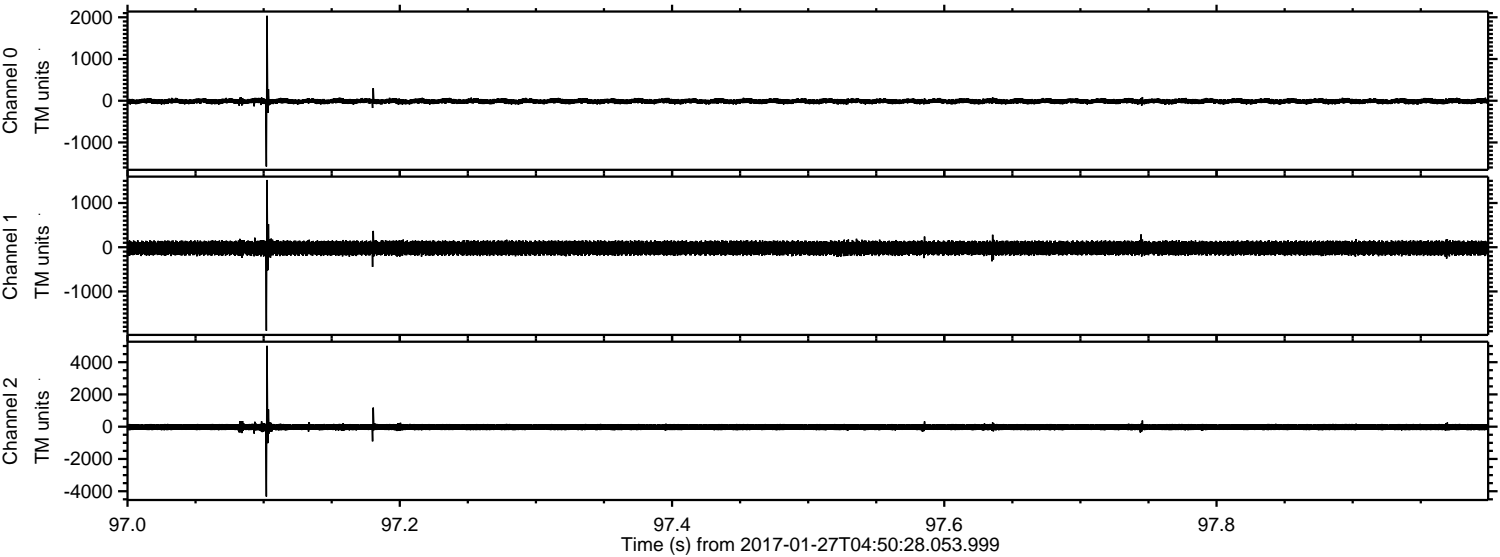

ELMAVAN 3D WAVEFORMS (Measured data sampled at 50 kHz) 51000 packets of 144 samples from 2017-01-27T04:50:28.053.999. Part 87/147

Processed Fri Jan 27 05:58:35 2017 by ELM ver.2012-10-06 from 001__elm20170127_045027__dat00.bin

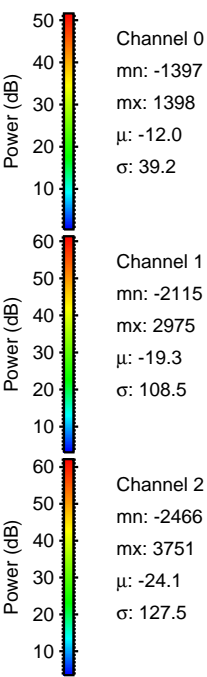
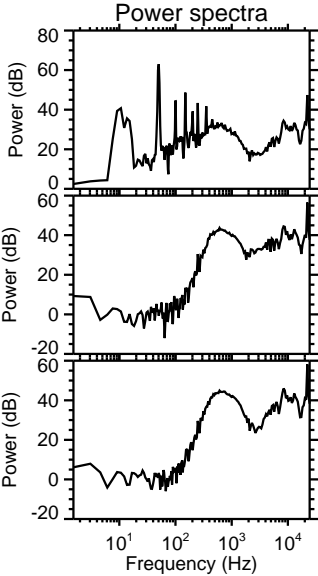
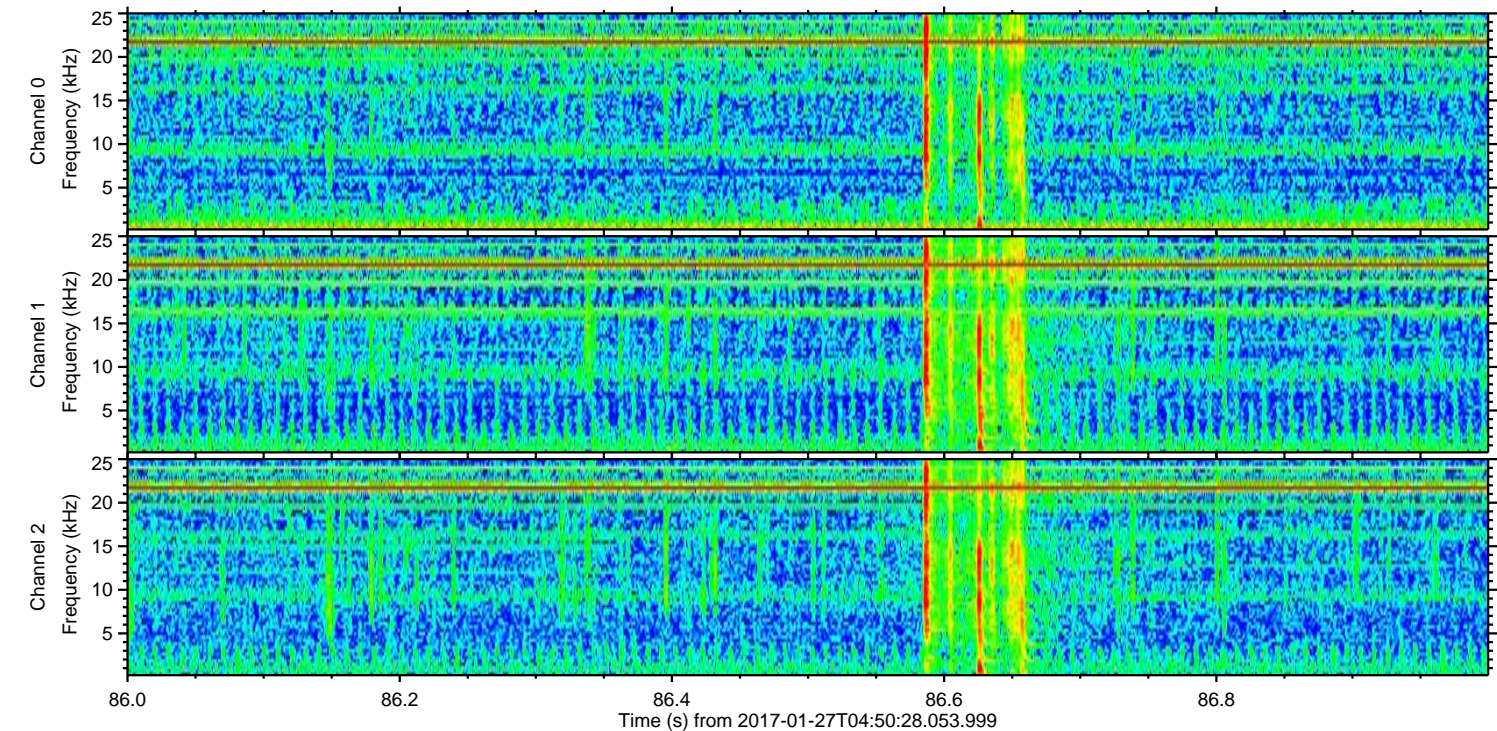
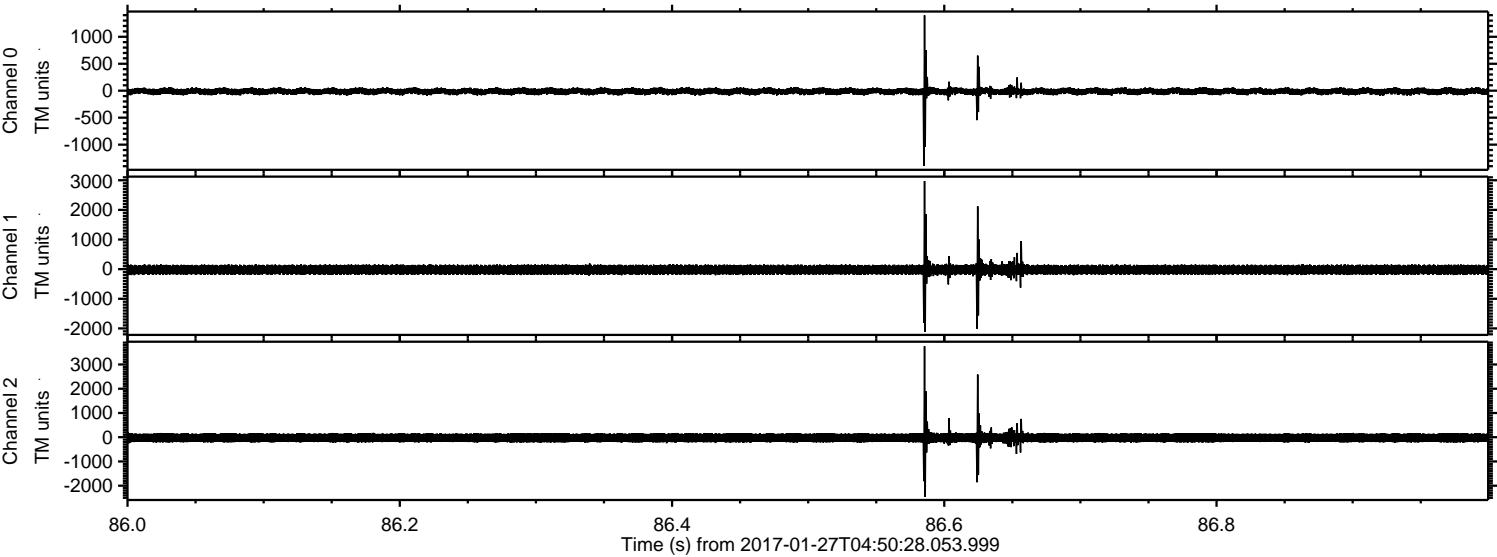

ELMAVAN 3D WAVEFORMS (Measured data sampled at 50 kHz) 51000 packets of 144 samples from 2017-01-27T04:50:28.053.999. Part 47/147

Processed Fri Jan 27 05:58:36 2017 by ELM ver.2012-10-06 from 001__elm20170127_045027__dat00.bin

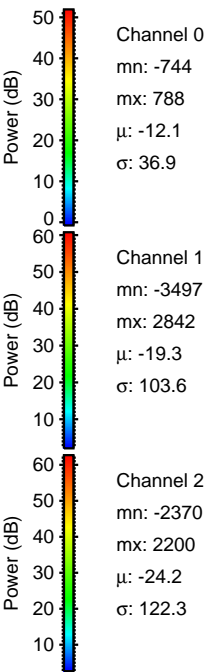
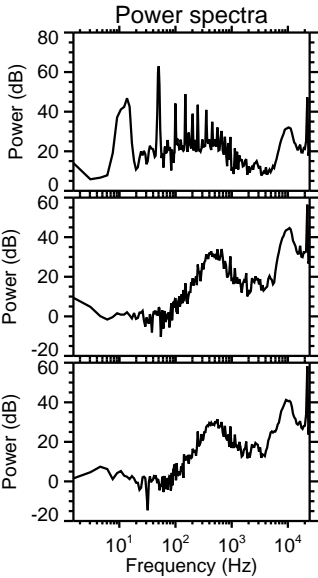
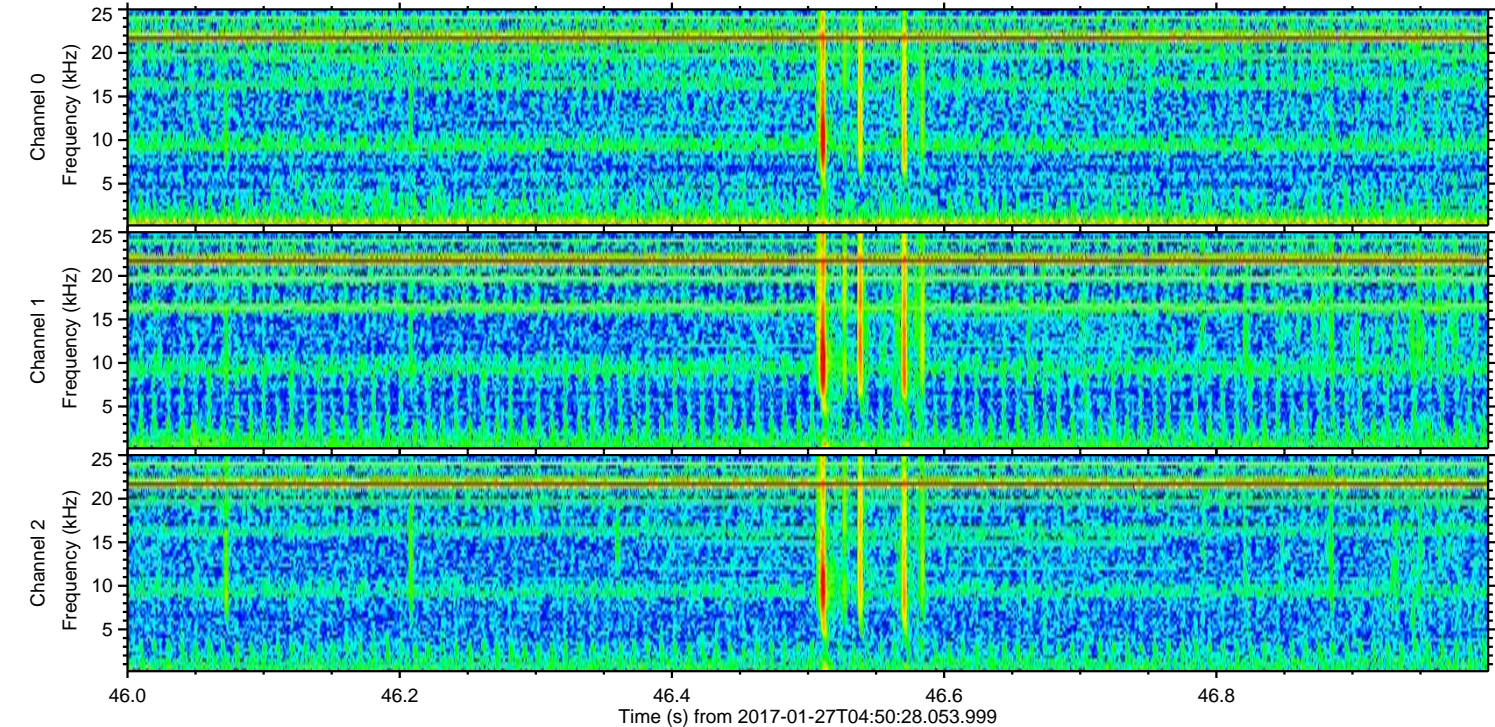
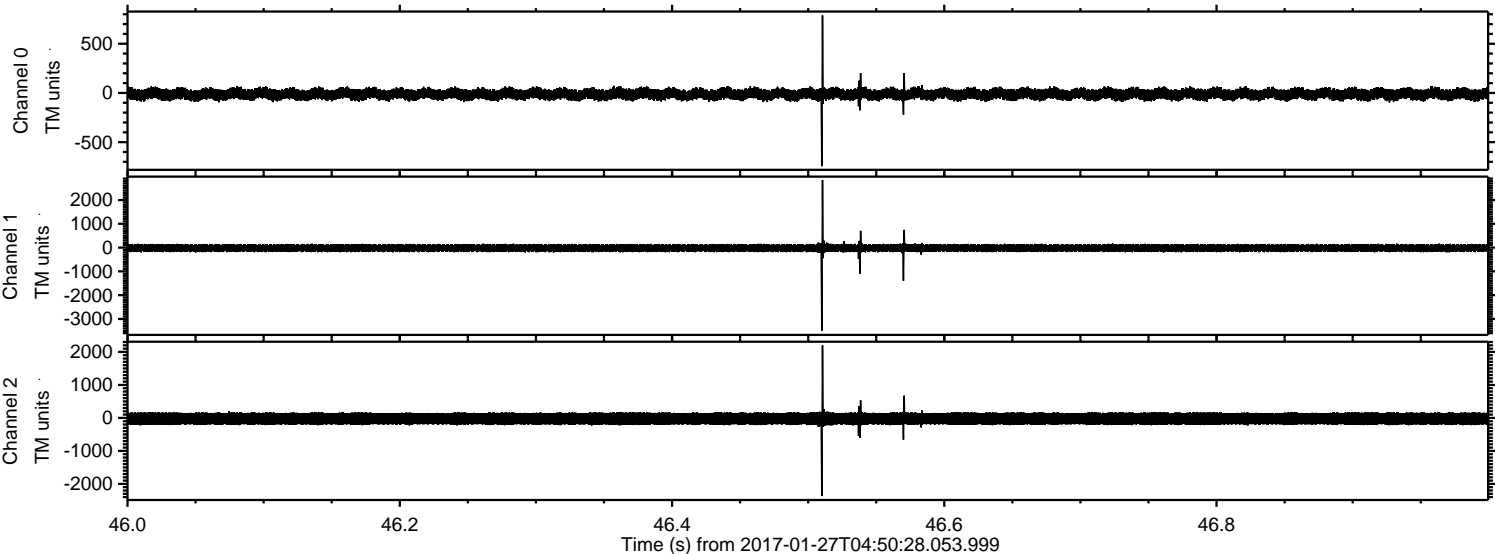

Channel 0
mn: -744
mx: 788
 μ : -12.1
 σ : 36.9

Channel 1
mn: -3497
mx: 2842
 μ : -19.3
 σ : 103.6

Channel 2
mn: -2370
mx: 2200
 μ : -24.2
 σ : 122.3

ELMAVAN 3D WAVEFORMS (Measured data sampled at 50 kHz) 51000 packets of 144 samples from 2017-01-27T04:50:28.053.999. Part 102/147

Processed Fri Jan 27 05:58:37 2017 by ELM ver.2012-10-06 from 001__elm20170127_045027__dat00.bin

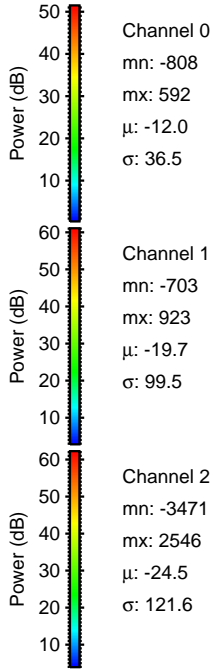
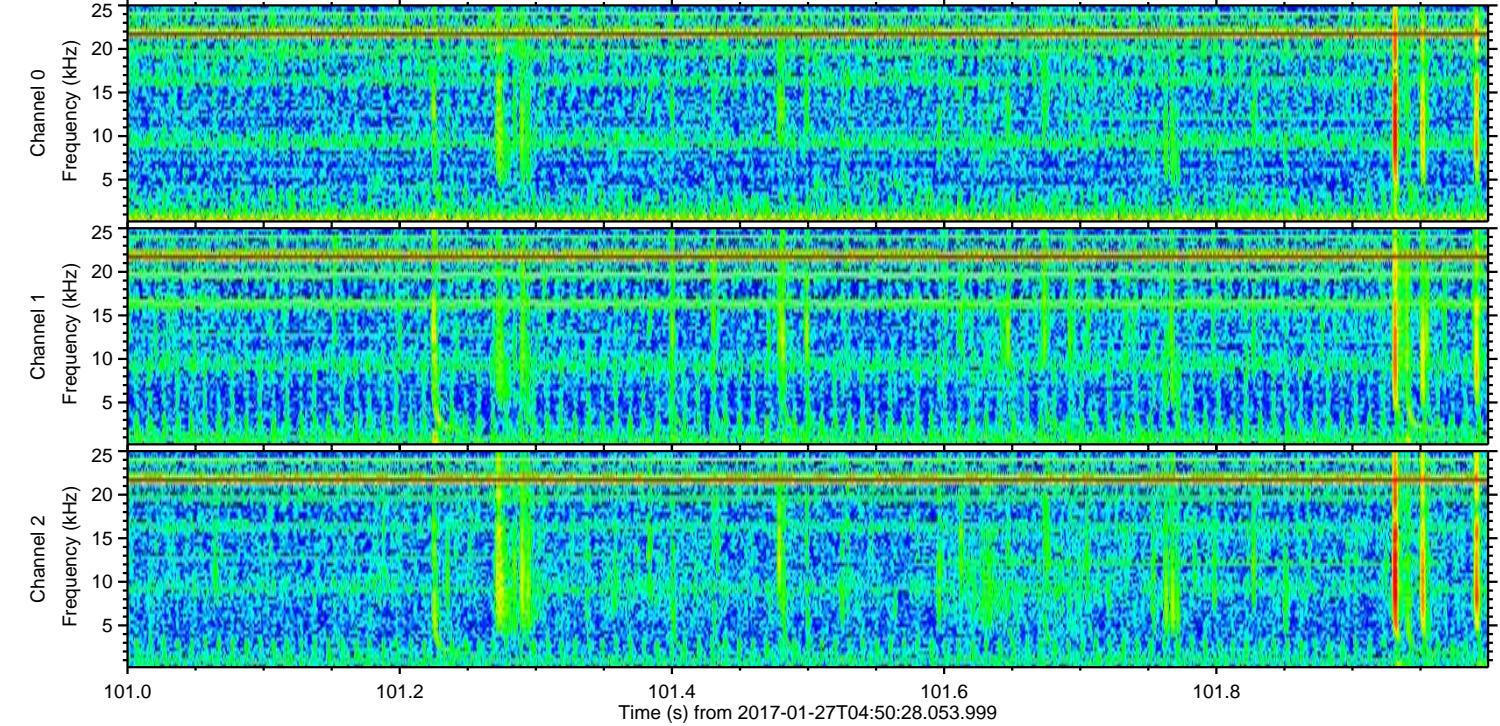
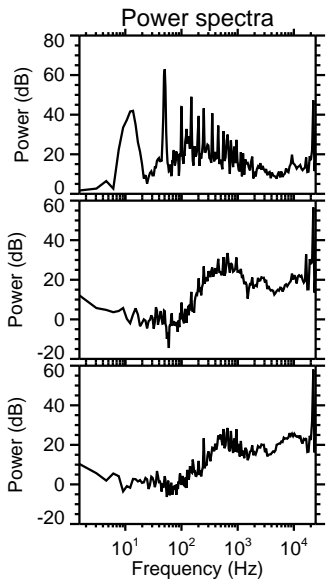
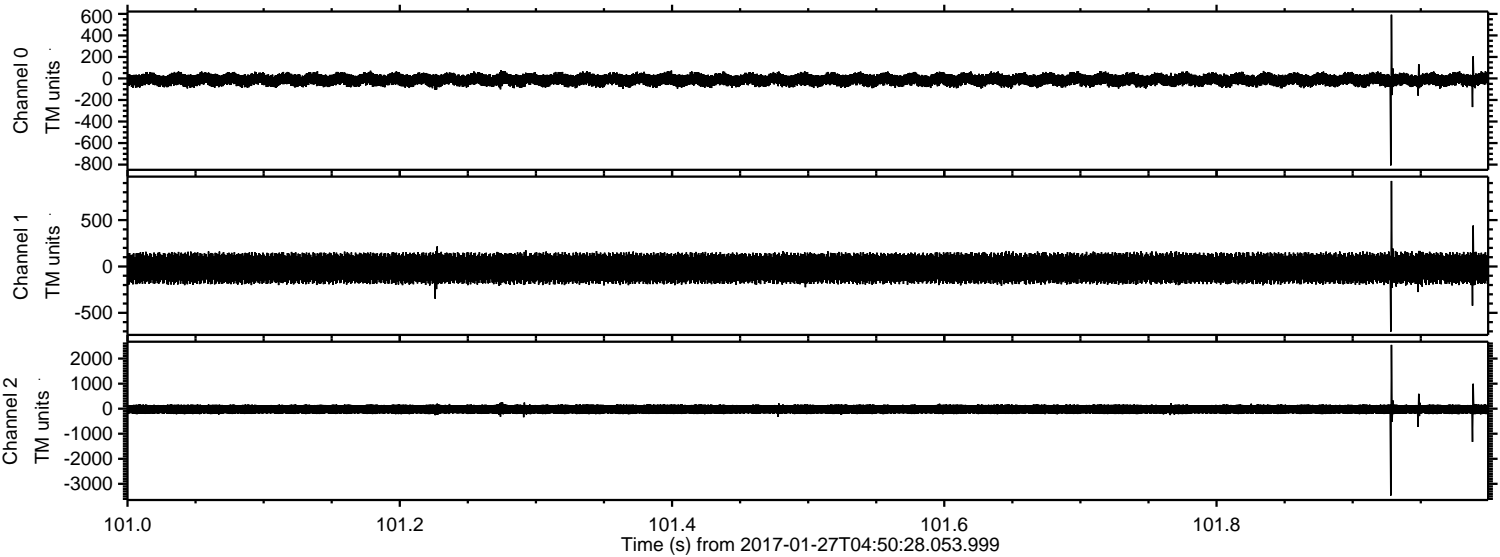

ELMAVAN 3D WAVEFORMS (Measured data sampled at 50 kHz) 51000 packets of 144 samples from 2017-01-27T04:50:28.053.999. Part 134/147

Processed Fri Jan 27 05:58:38 2017 by ELM ver.2012-10-06 from 001__elm20170127_045027__dat00.bin

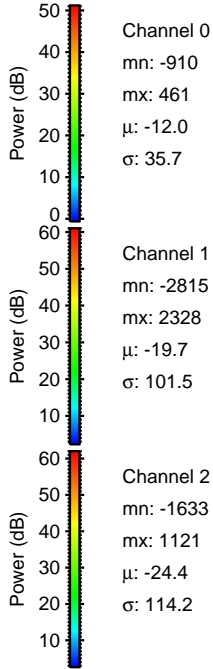
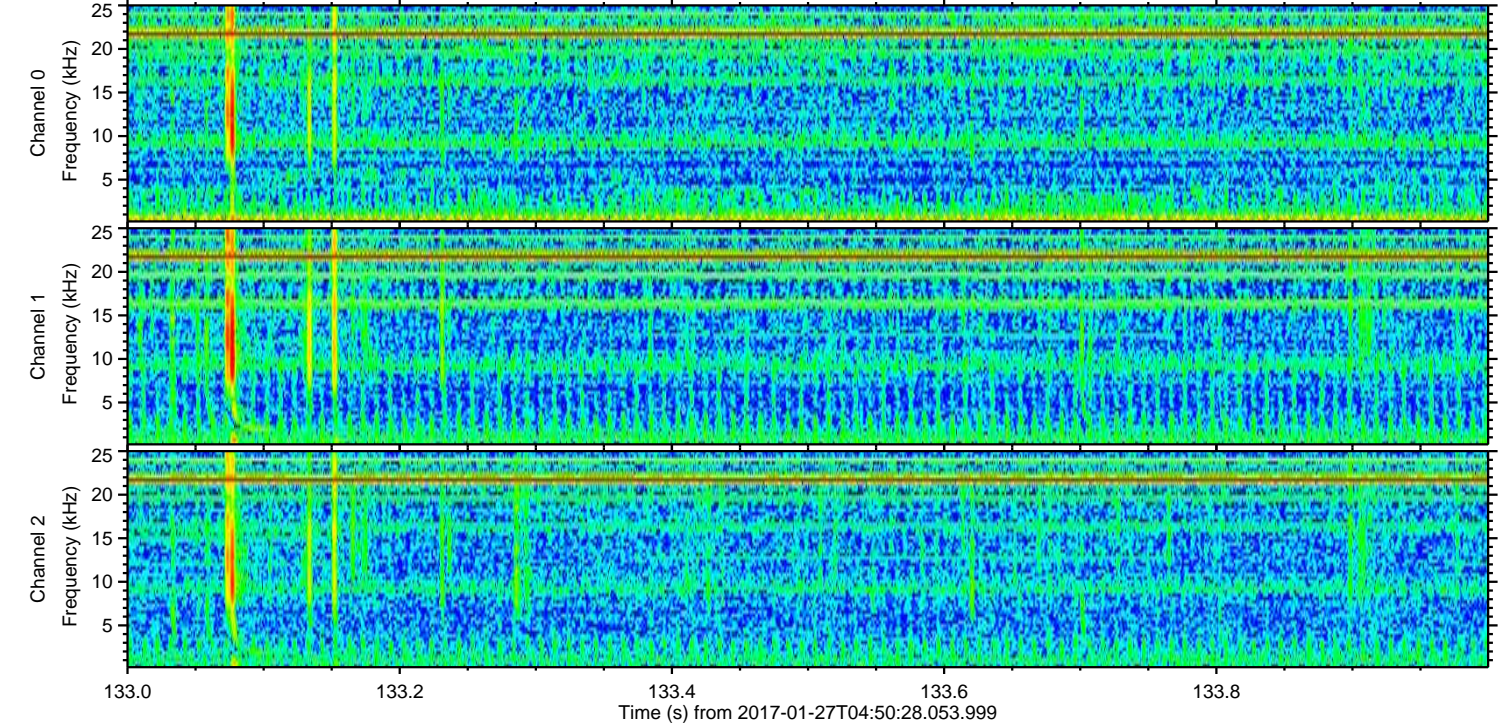
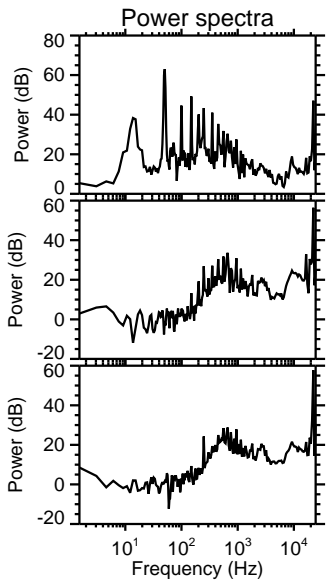
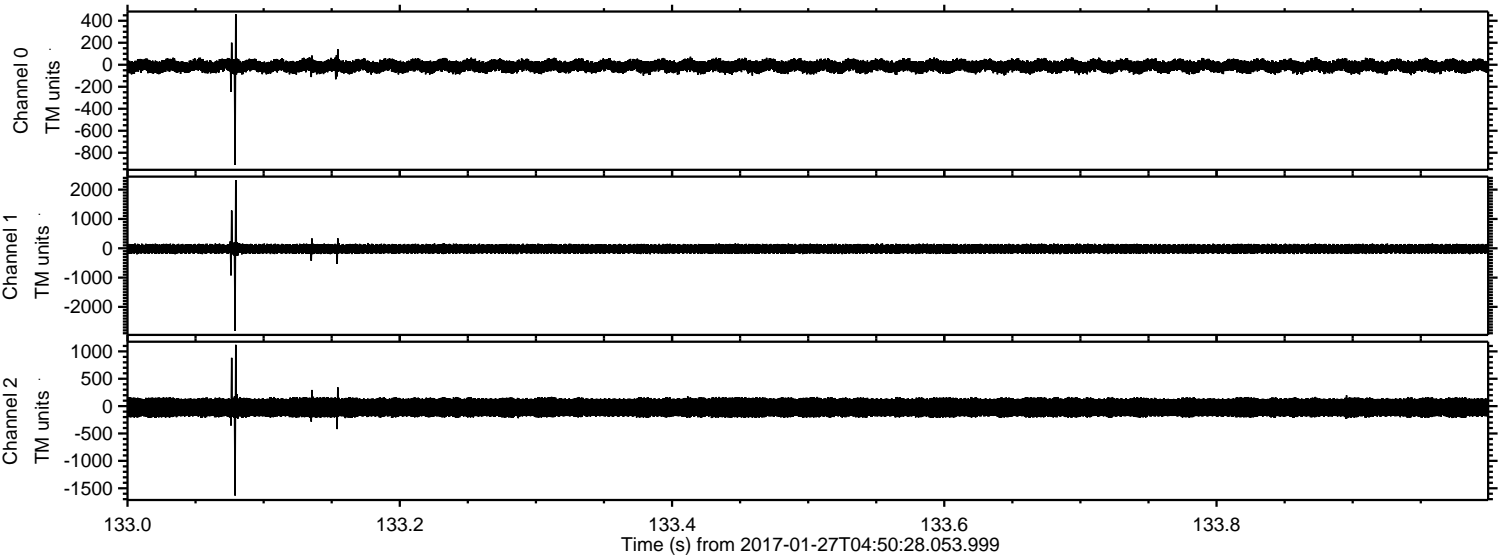

Processed Fri Jan 27 05:58:39 2017 by ELM ver.2012-10-06 from 001__elm20170127_045027__dat00.bin

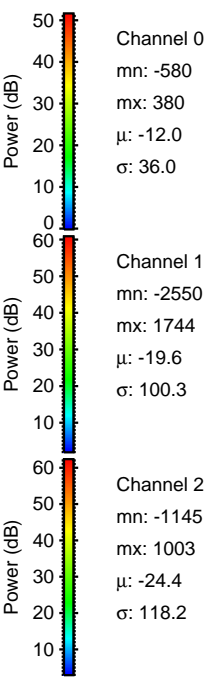
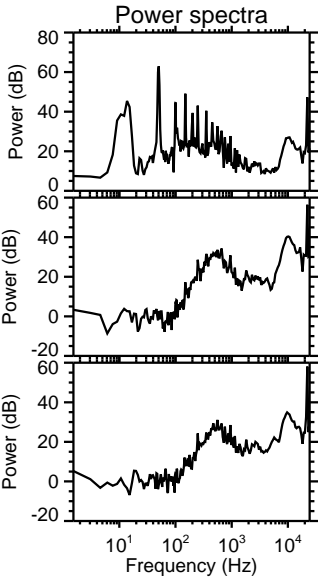
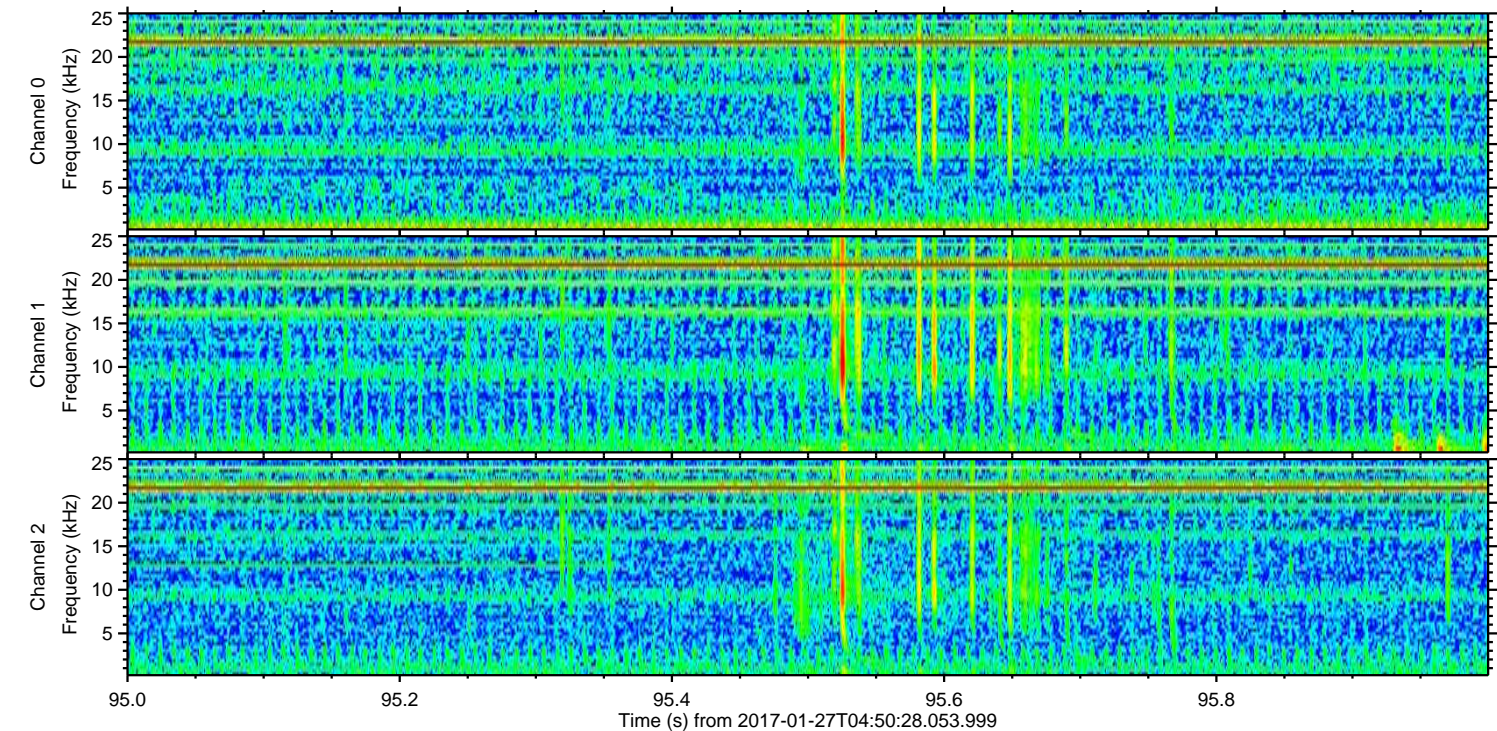
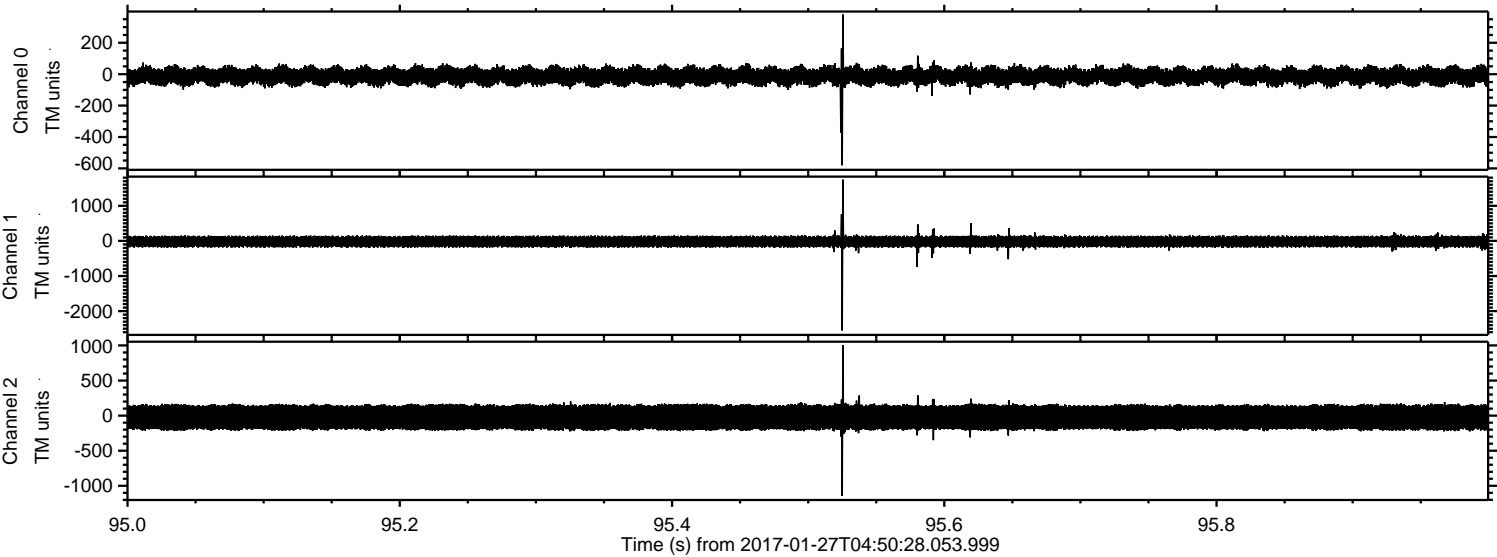

Channel 0
mn: -580
mx: 380
 μ : -12.0
 σ : 36.0

Channel 1
mn: -2550
mx: 1744
 μ : -19.6
 σ : 100.3

Channel 2
mn: -1145
mx: 1003
 μ : -24.4
 σ : 118.2

Processed Fri Jan 27 05:58:40 2017 by ELM ver.2012-10-06 from 001__elm20170127_045027__dat00.bin

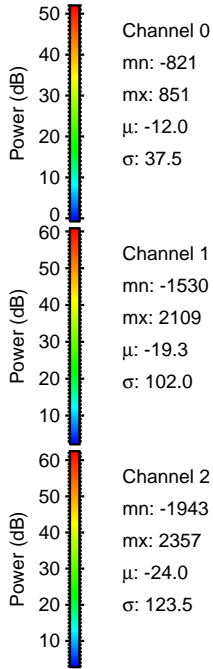
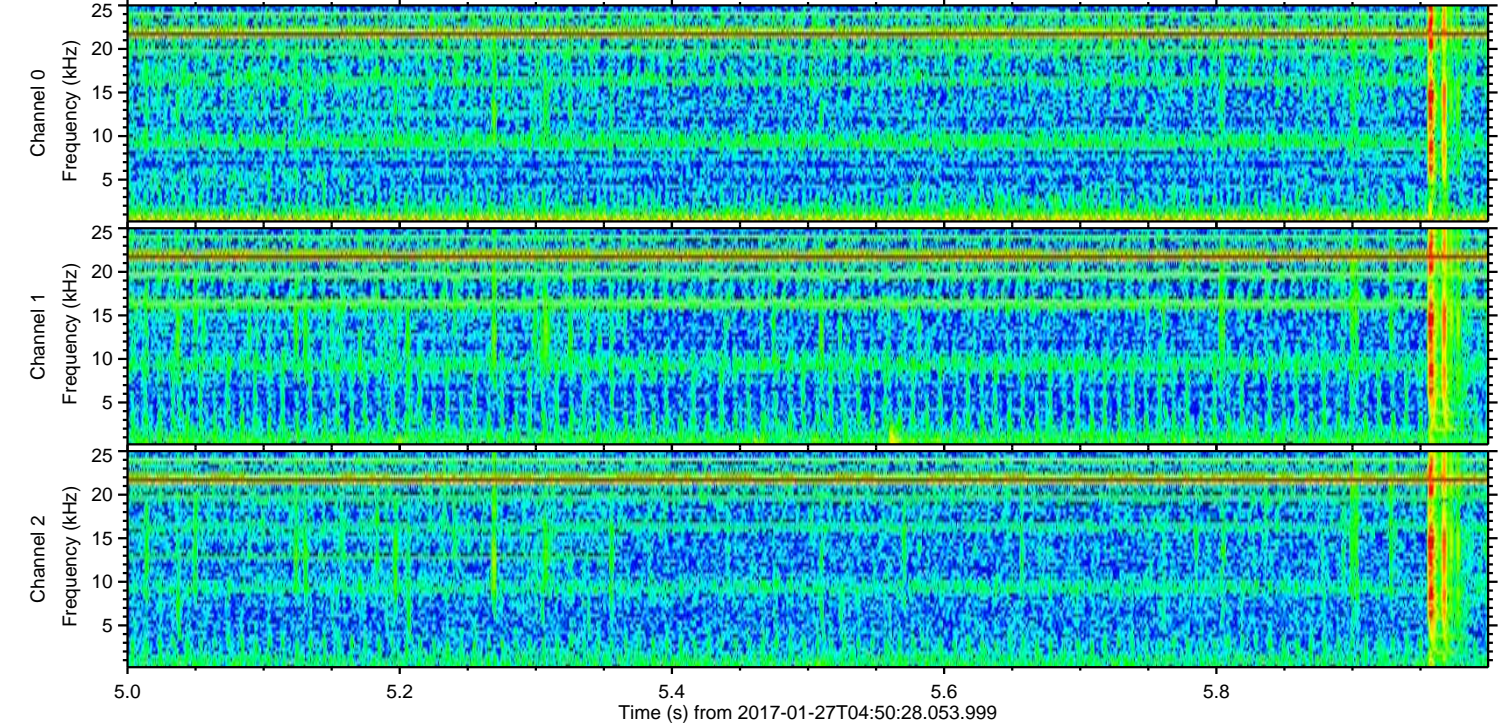
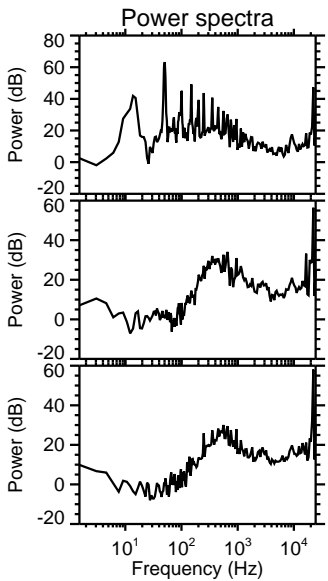
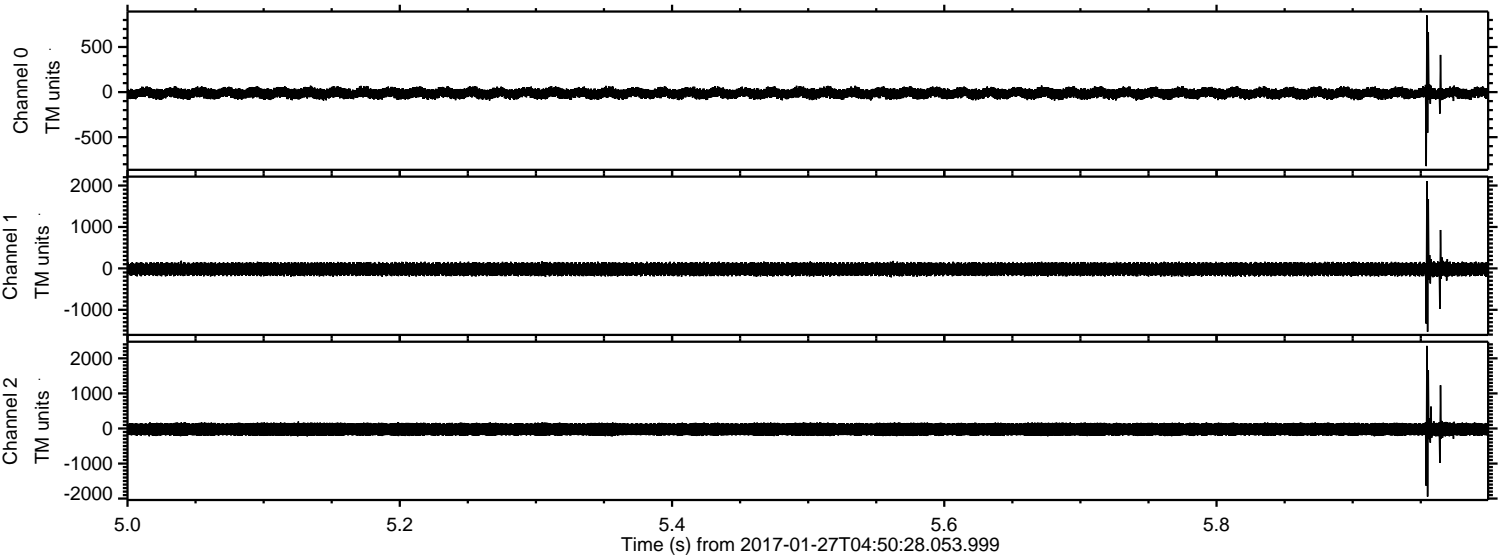

ELMAVAN 3D WAVEFORMS (Measured data sampled at 50 kHz) 51000 packets of 144 samples from 2017-01-27T04:50:28.053.999. Part 146/147

Processed Fri Jan 27 05:58:41 2017 by ELM ver.2012-10-06 from 001__elm20170127_045027__dat00.bin

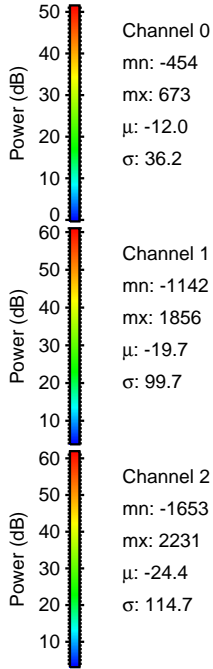
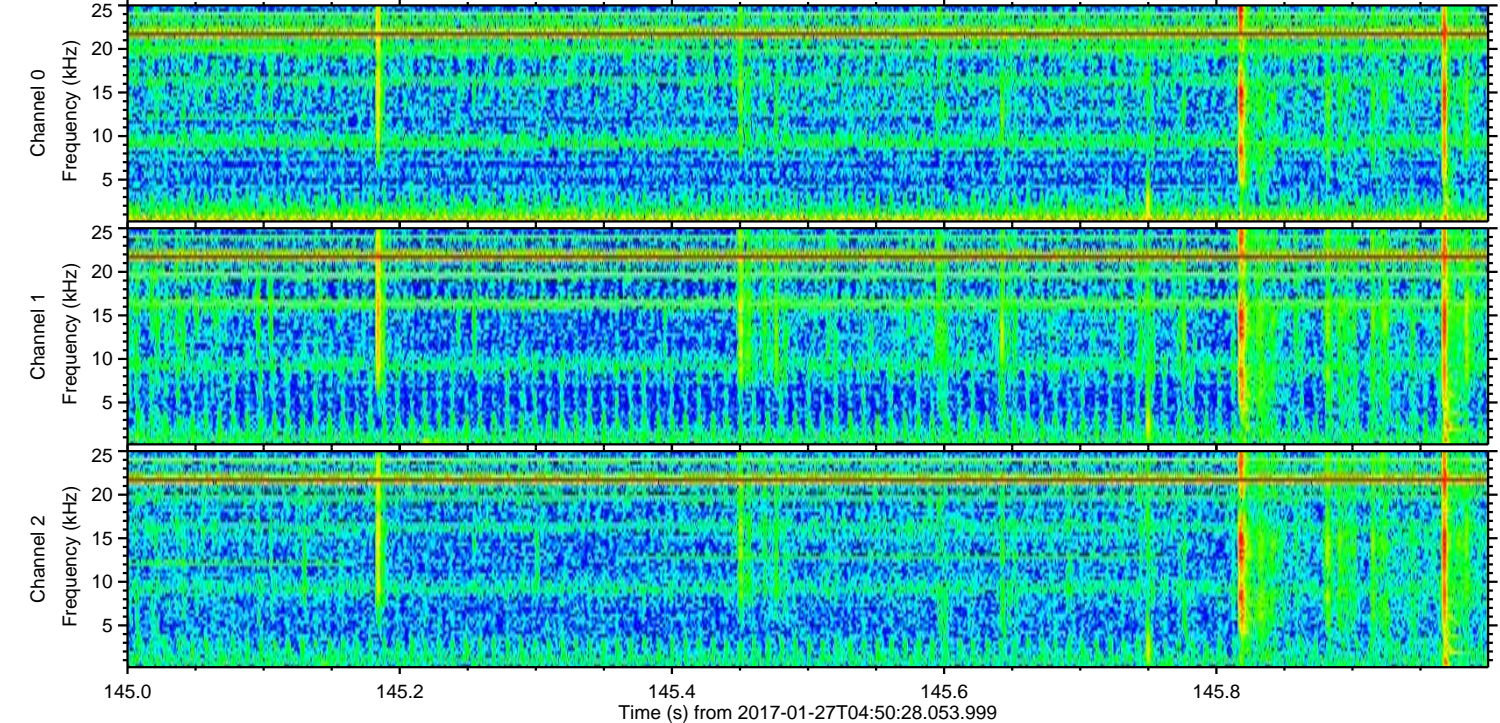
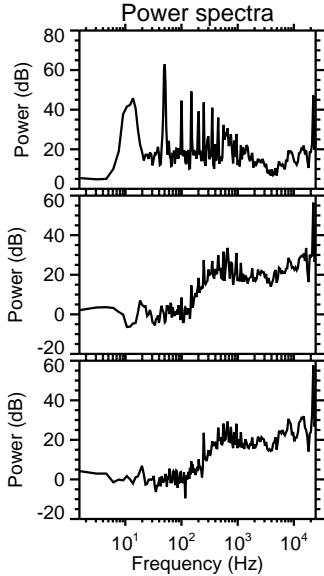
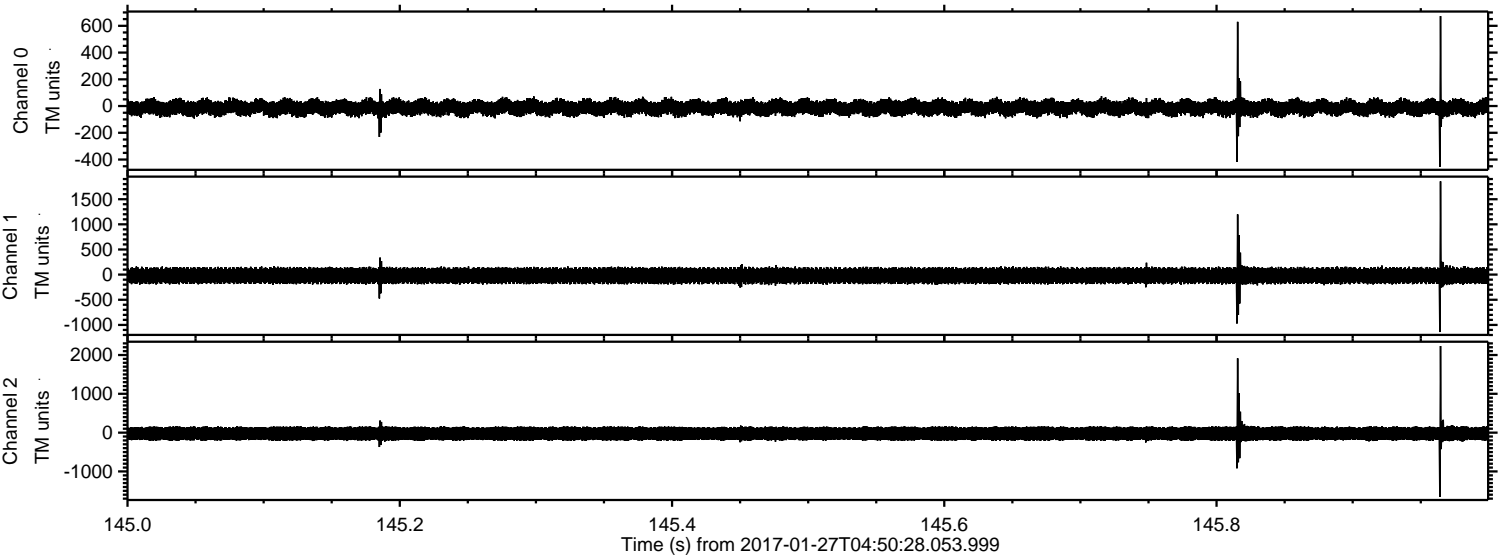

ELMAVAN 3D WAVEFORMS (Measured data sampled at 50 kHz) 51000 packets of 144 samples from 2017-01-27T04:50:28.053.999. Part 125/147

