

ELMAVAN 3D WAVEFORMS (Measured data sampled at 50 kHz) 51000 packets of 144 samples from 2017-01-27T03:05:23.828.000.

Processed Fri Jan 27 04:13:08 2017 by ELM ver.2012-10-06 from 001__elm20170127_030522__dat00.bin

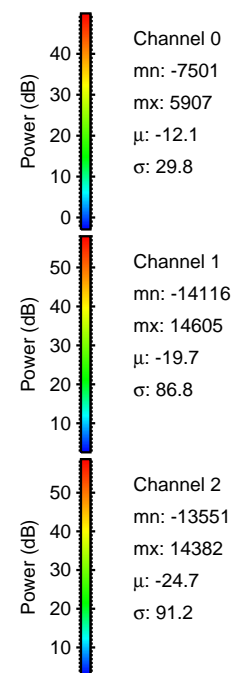
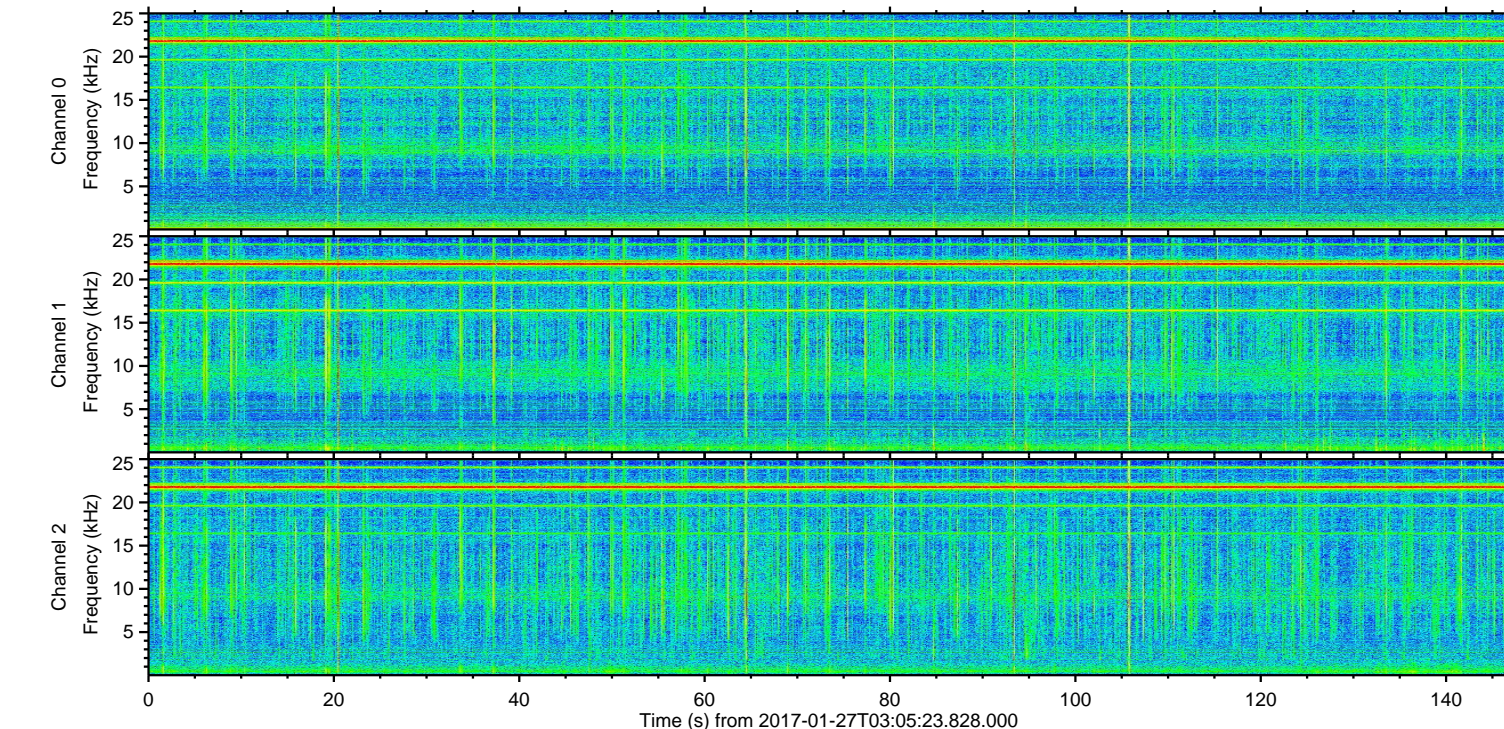
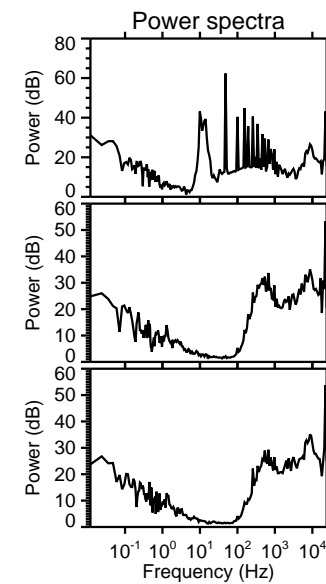
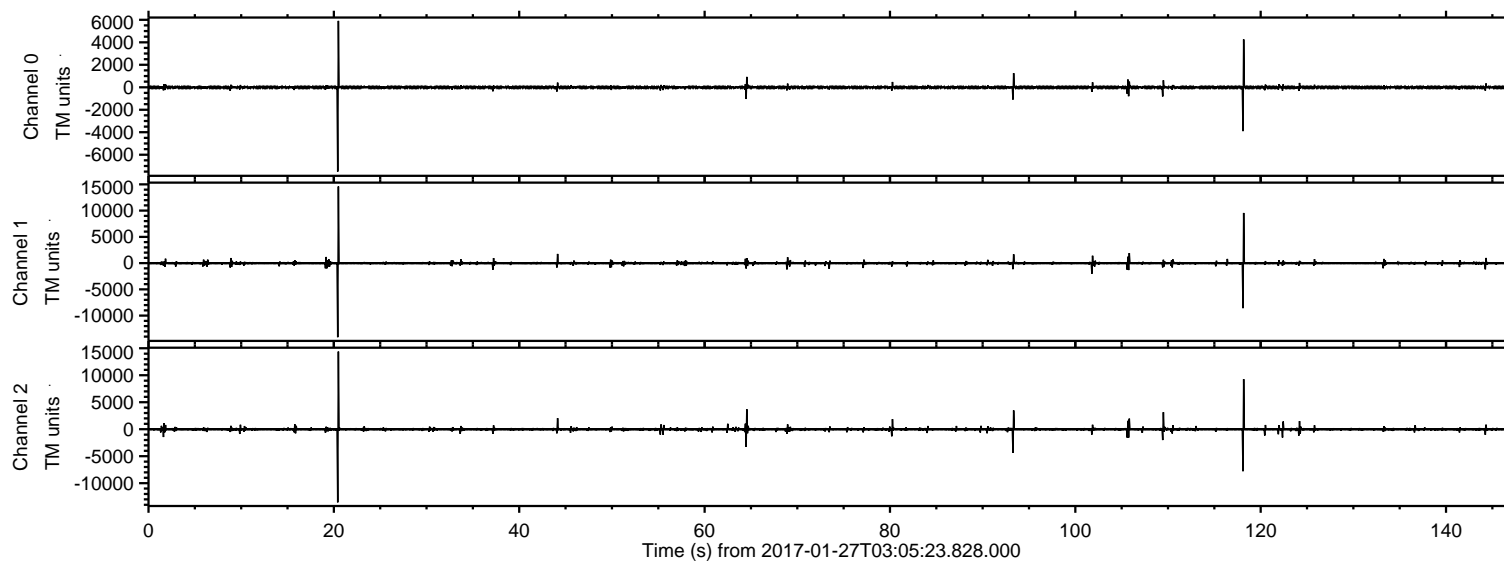

ELMAVAN 3D WAVEFORMS (Measured data sampled at 50 kHz) 51000 packets of 144 samples from 2017-01-27T03:05:23.828.000. Part 21/147

Processed Fri Jan 27 04:13:19 2017 by ELM ver.2012-10-06 from 001__elm20170127_030522__dat00.bin

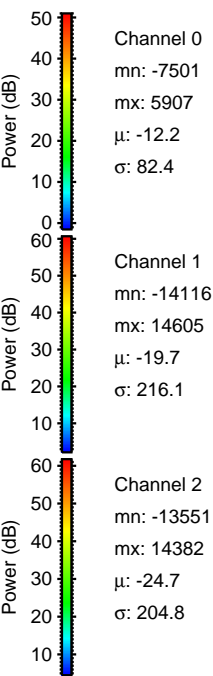
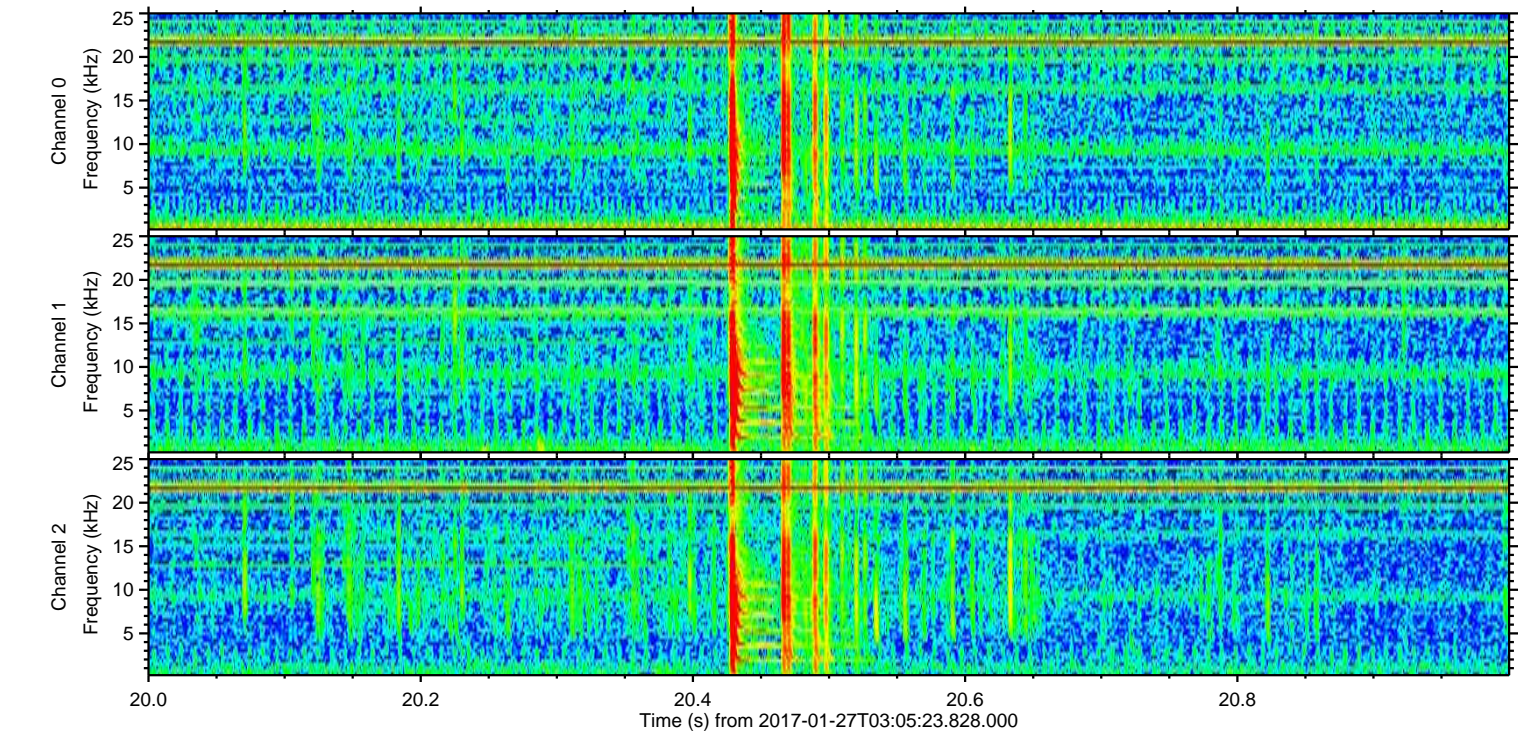
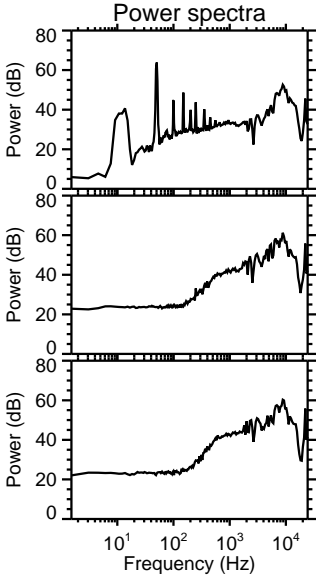
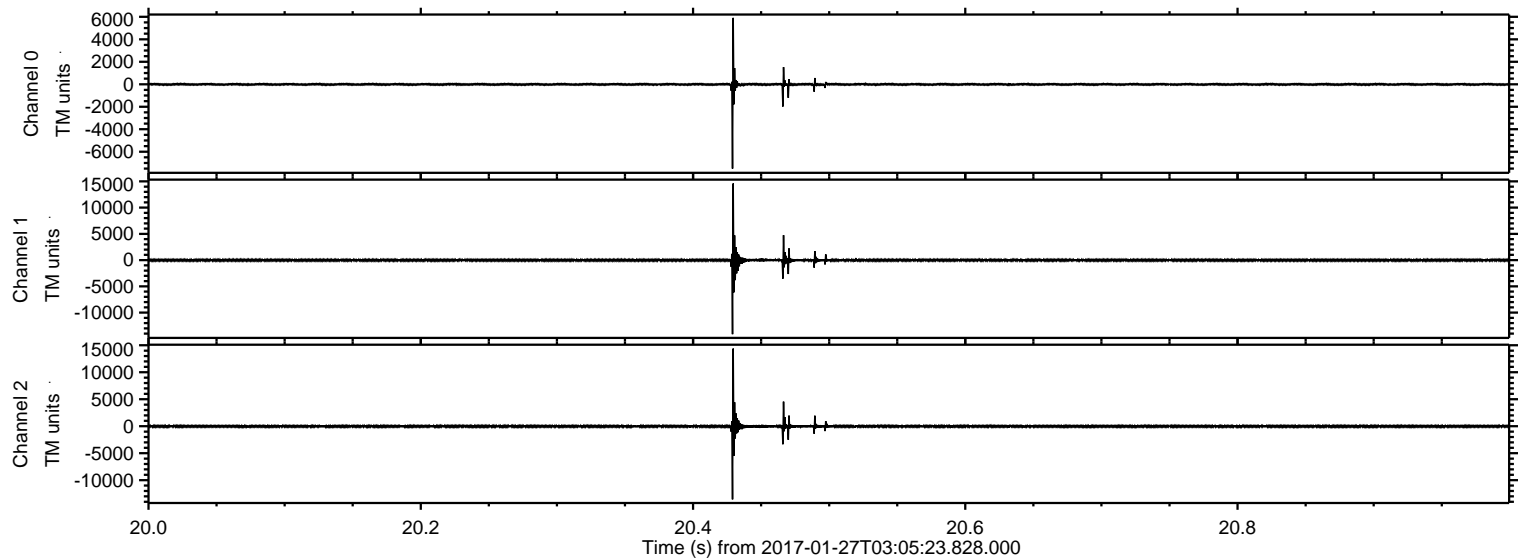

ELMAVAN 3D WAVEFORMS (Measured data sampled at 50 kHz) 51000 packets of 144 samples from 2017-01-27T03:05:23.828.000. Part 119/147

Processed Fri Jan 27 04:13:20 2017 by ELM ver.2012-10-06 from 001__elm20170127_030522__dat00.bin

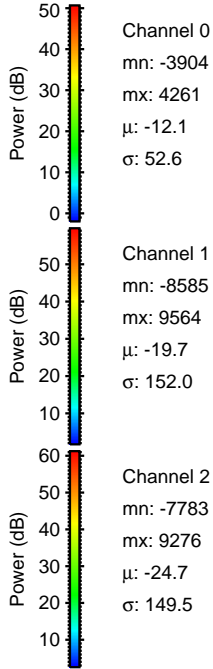
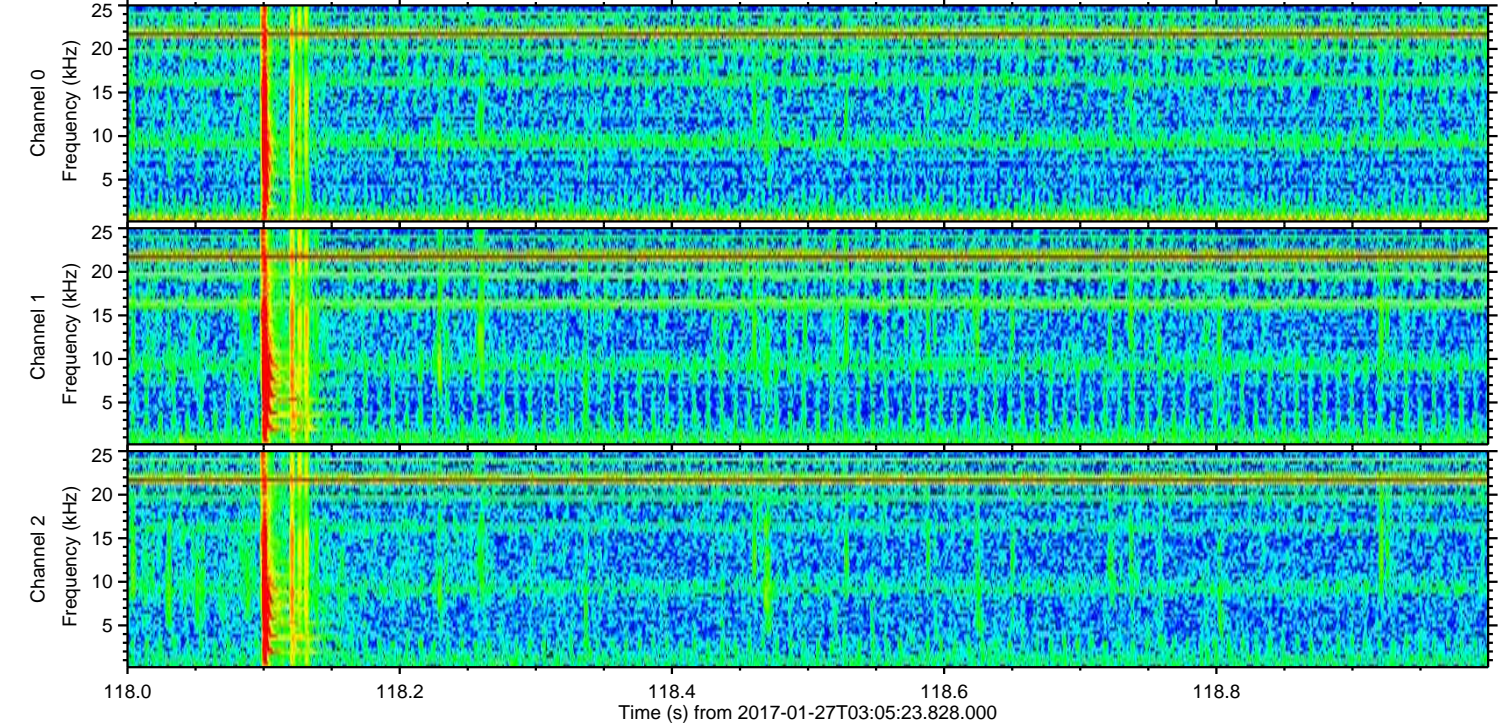
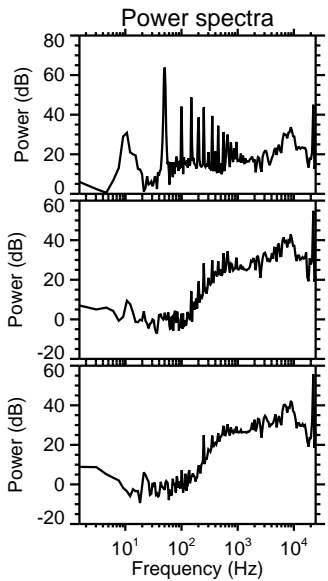
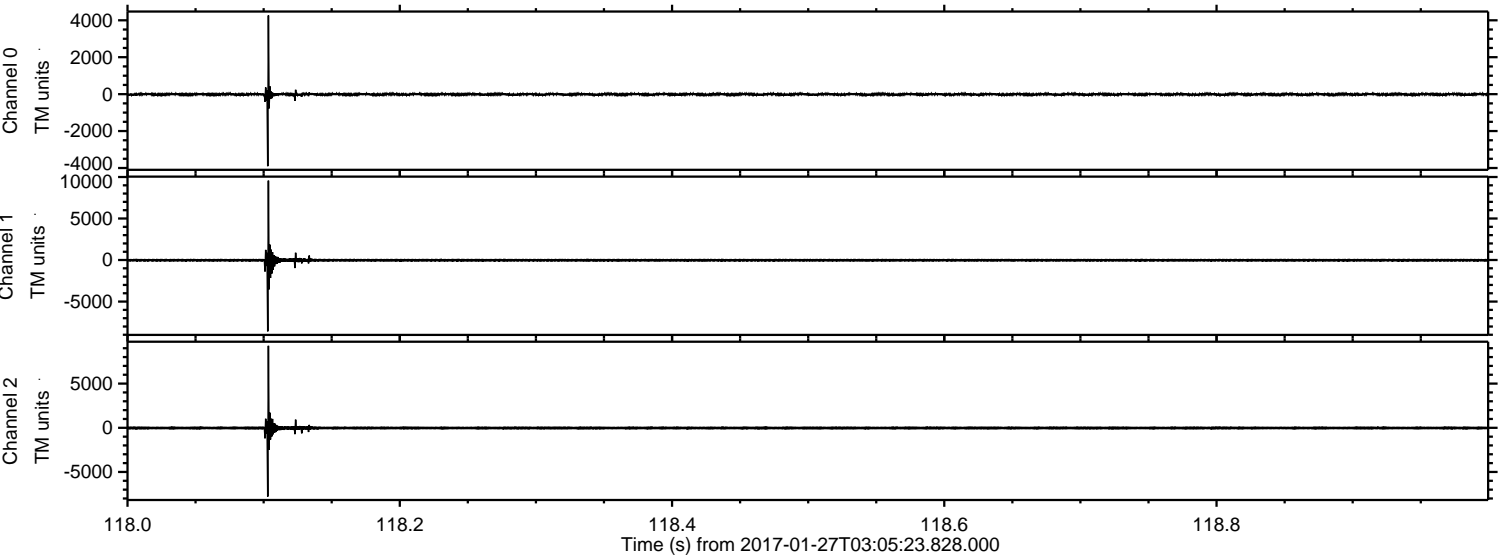

Channel 0
mn: -3904
mx: 4261
 μ : -12.1
 σ : 52.6

Channel 1
mn: -8585
mx: 9564
 μ : -19.7
 σ : 152.0

Channel 2
mn: -7783
mx: 9276
 μ : -24.7
 σ : 149.5

Processed Fri Jan 27 04:13:21 2017 by ELM ver.2012-10-06 from 001__elm20170127_030522__dat00.bin

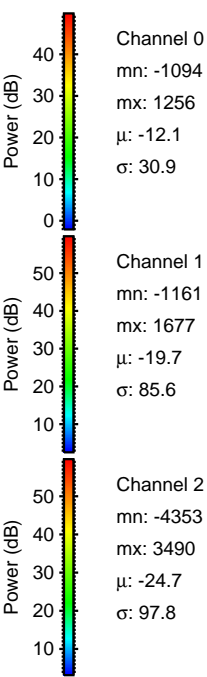
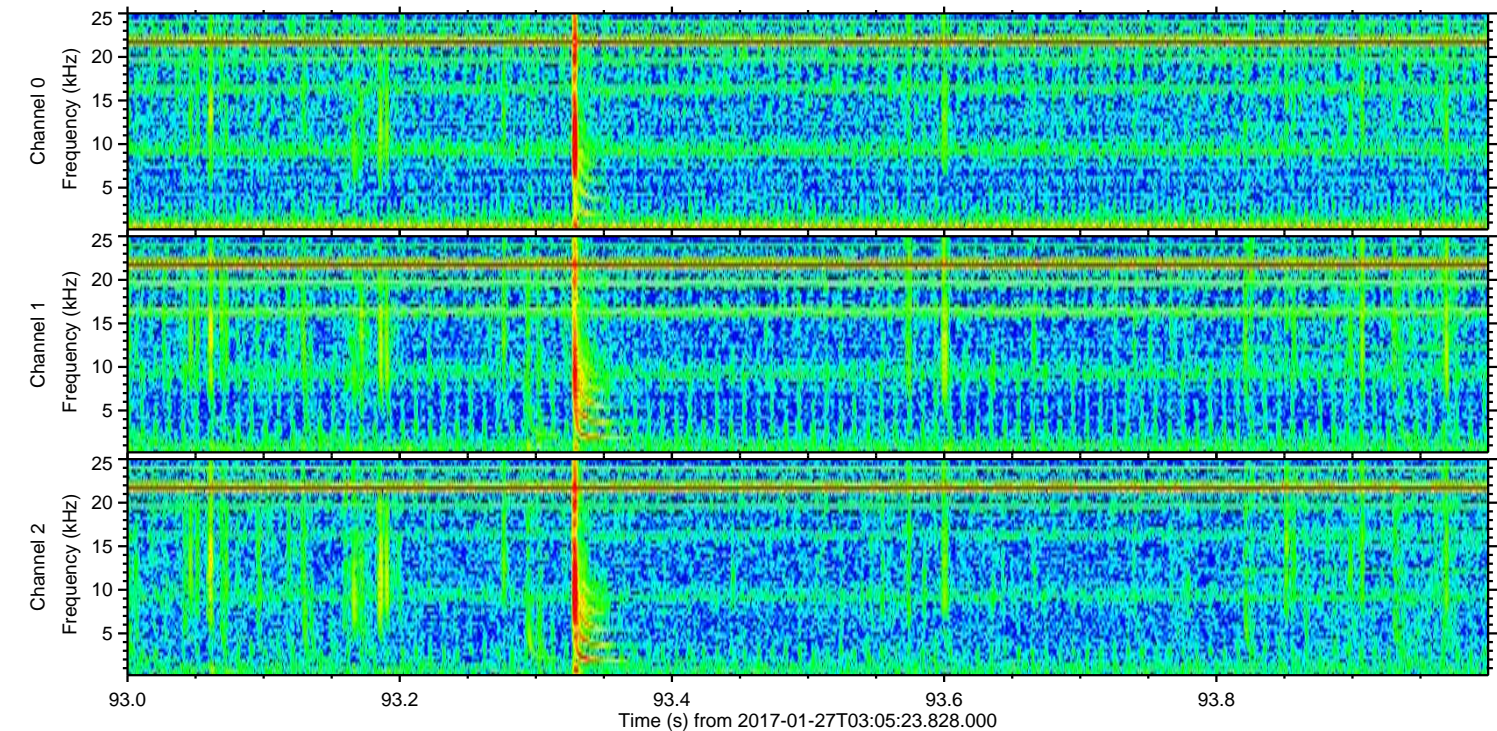
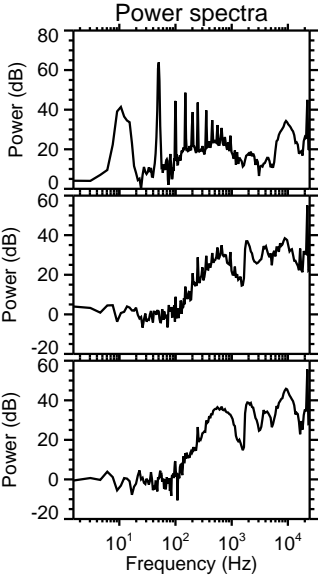
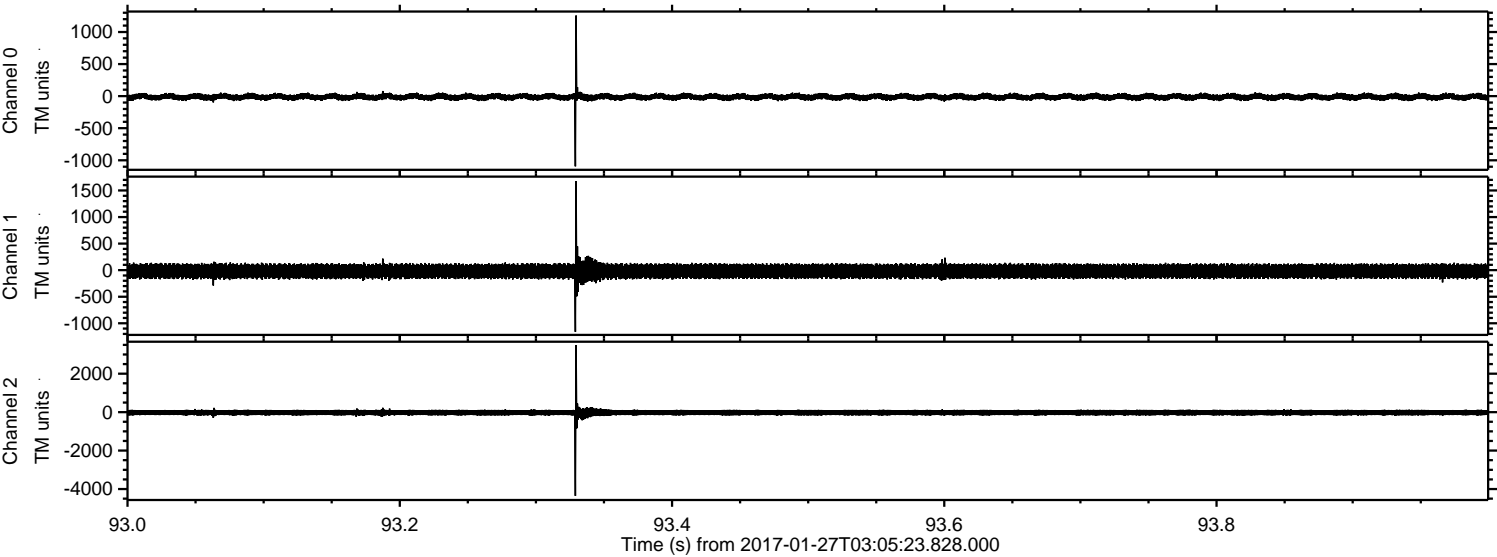

Channel 0
mn: -1094
mx: 1256
 μ : -12.1
 σ : 30.9

Channel 1
mn: -1161
mx: 1677
 μ : -19.7
 σ : 85.6

Channel 2
mn: -4353
mx: 3490
 μ : -24.7
 σ : 97.8

Processed Fri Jan 27 04:13:22 2017 by ELM ver.2012-10-06 from 001__elm20170127_030522__dat00.bin

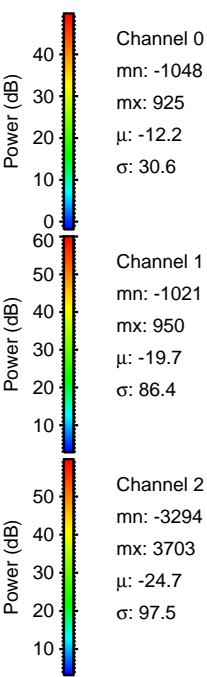
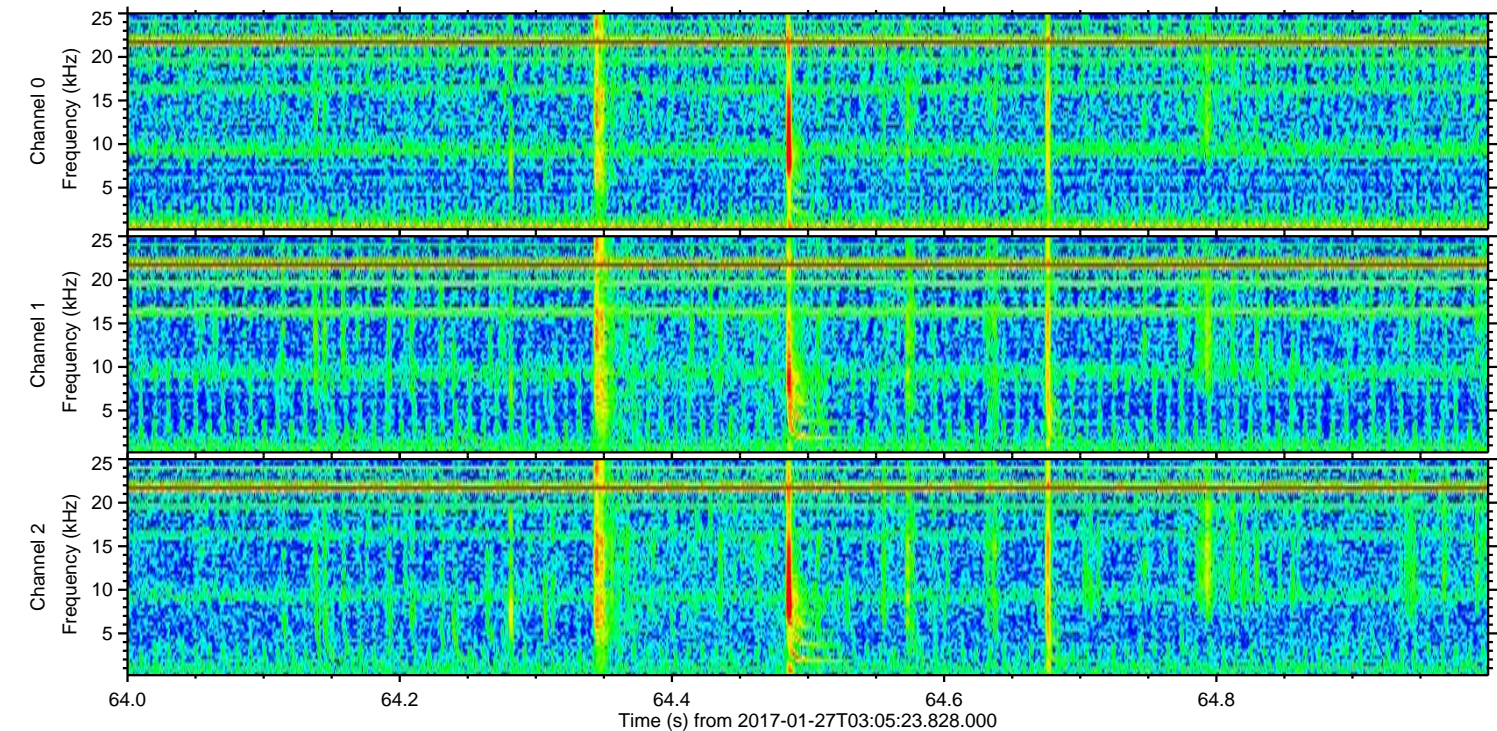
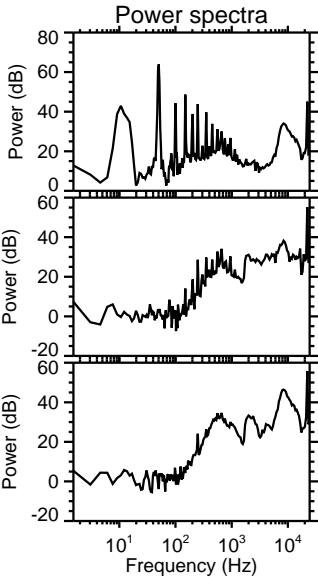
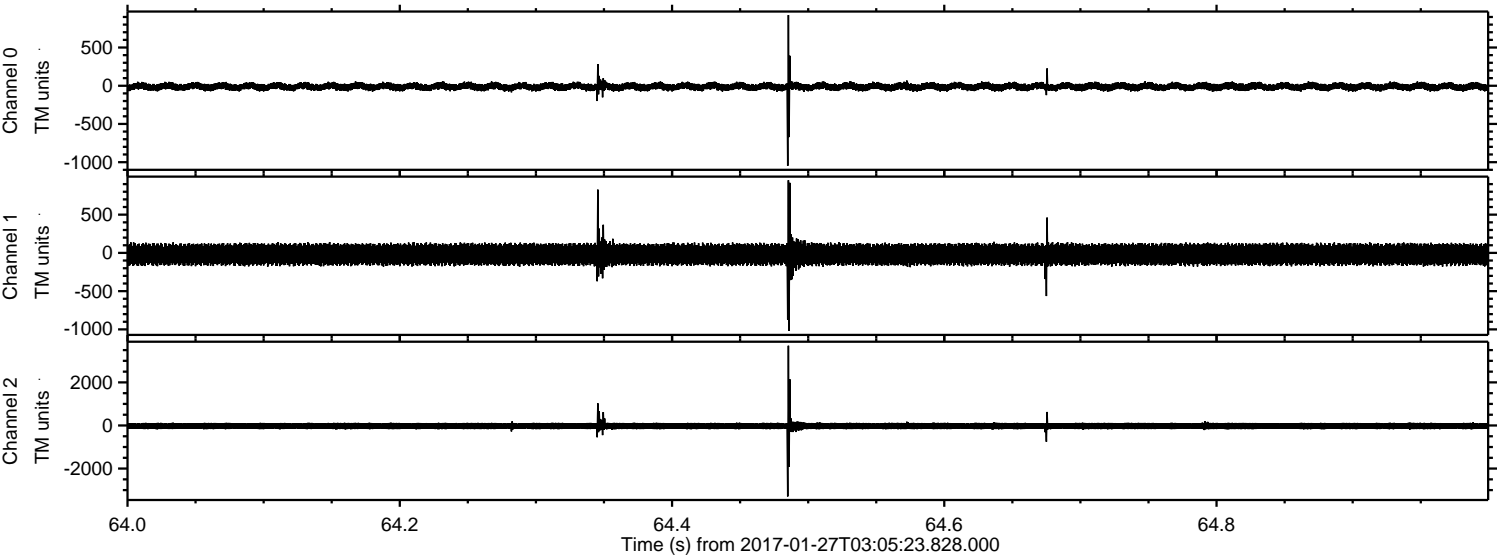

Channel 0
mn: -1048
mx: 925
 μ : -12.2
 σ : 30.6

Channel 1
mn: -1021
mx: 950
 μ : -19.7
 σ : 86.4

Channel 2
mn: -3294
mx: 3703
 μ : -24.7
 σ : 97.5

ELMAVAN 3D WAVEFORMS (Measured data sampled at 50 kHz) 51000 packets of 144 samples from 2017-01-27T03:05:23.828.000. Part 110/147

Processed Fri Jan 27 04:13:23 2017 by ELM ver.2012-10-06 from 001__elm20170127_030522__dat00.bin

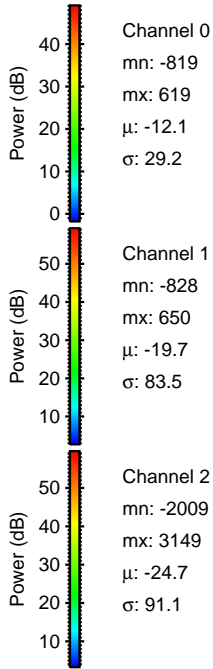
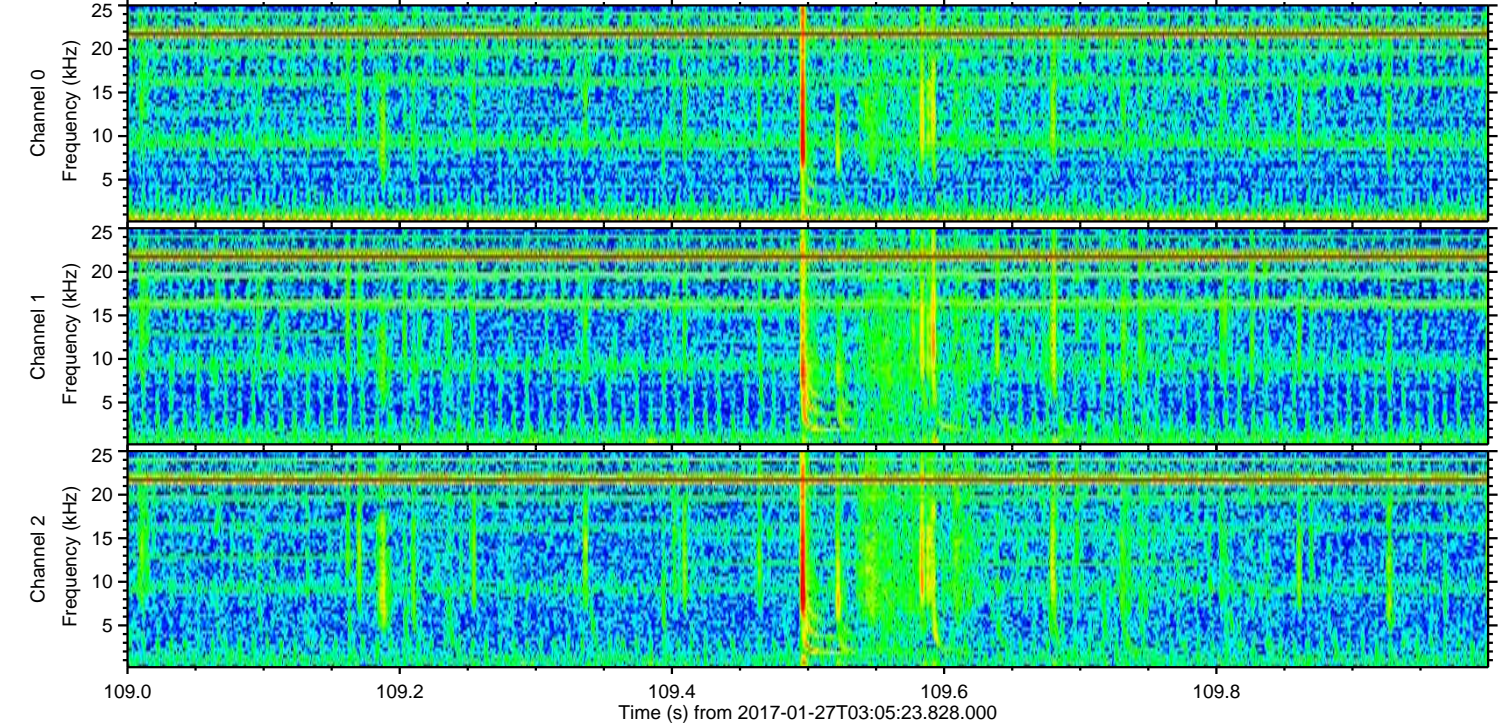
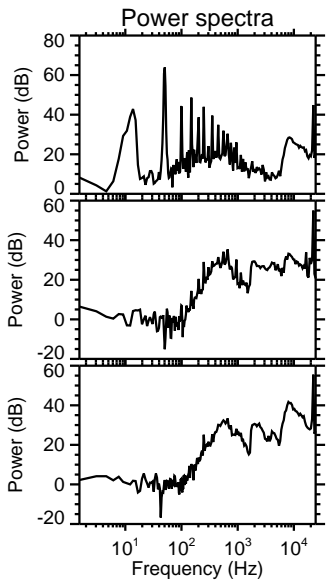
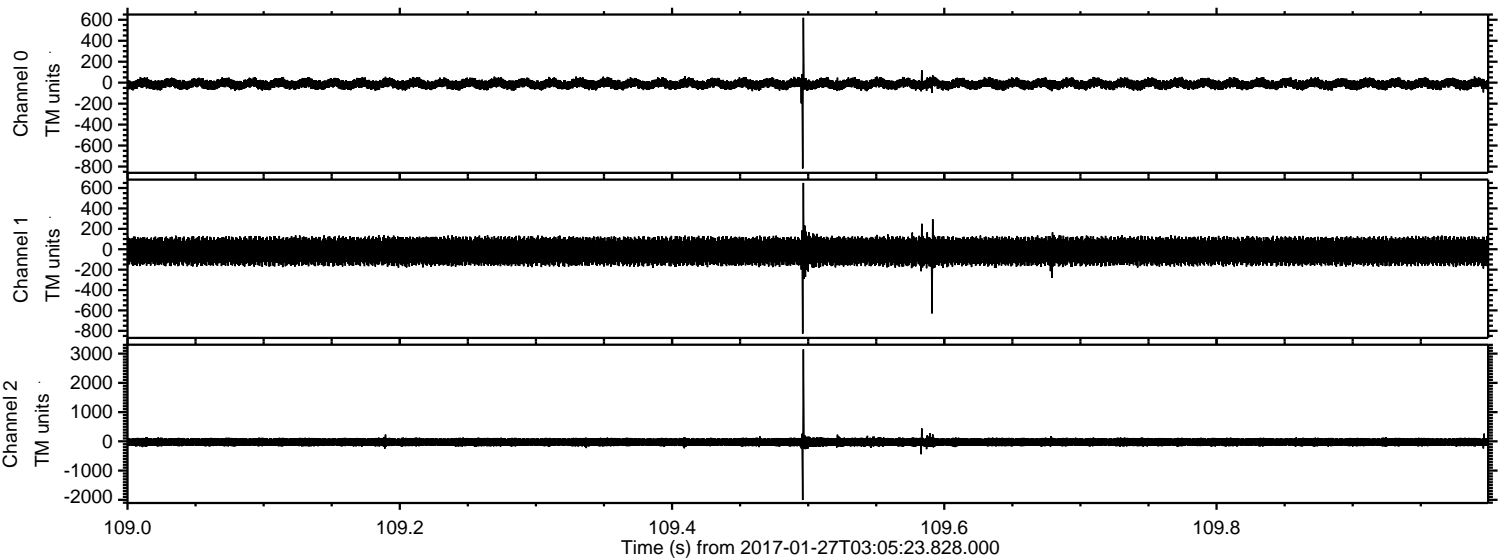

Channel 0
mn: -819
mx: 619
 μ : -12.1
 σ : 29.2

Channel 1
mn: -828
mx: 650
 μ : -19.7
 σ : 83.5

Channel 2
mn: -2009
mx: 3149
 μ : -24.7
 σ : 91.1

Processed Fri Jan 27 04:13:24 2017 by ELM ver.2012-10-06 from 001__elm20170127_030522__dat00.bin

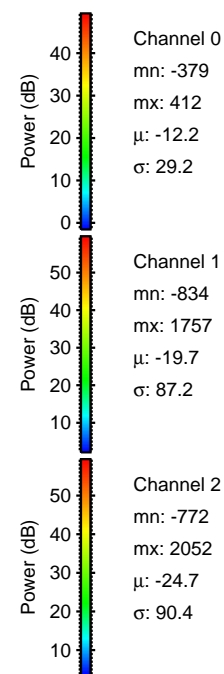
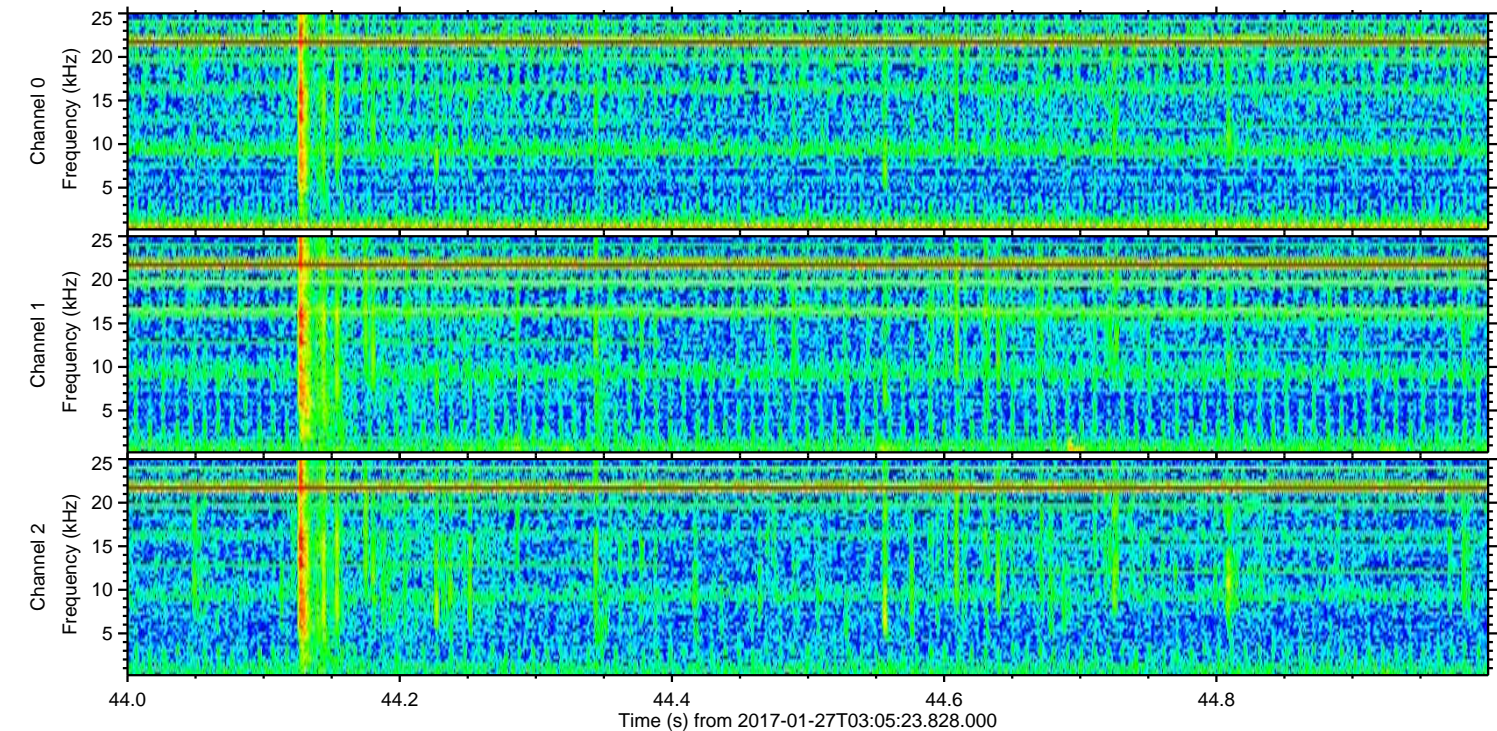
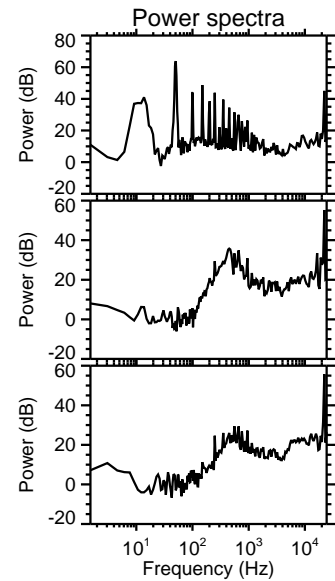
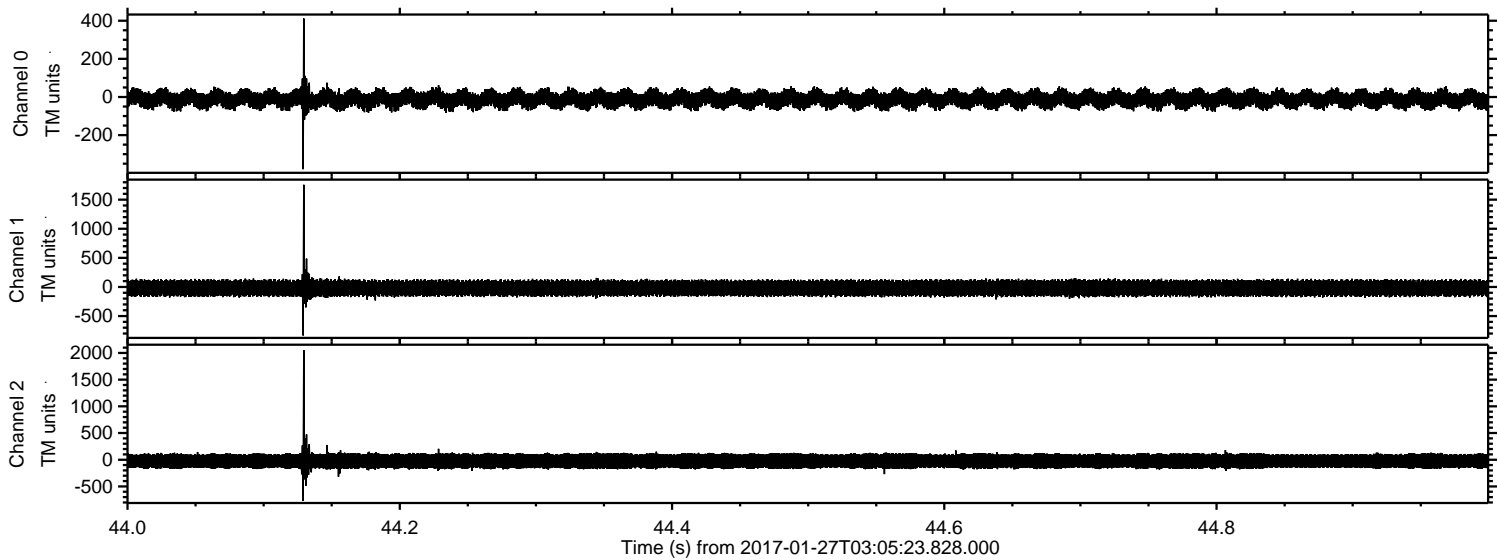

ELMAVAN 3D WAVEFORMS (Measured data sampled at 50 kHz) 51000 packets of 144 samples from 2017-01-27T03:05:23.828.000. Part 102/147

Processed Fri Jan 27 04:13:25 2017 by ELM ver.2012-10-06 from 001__elm20170127_030522__dat00.bin

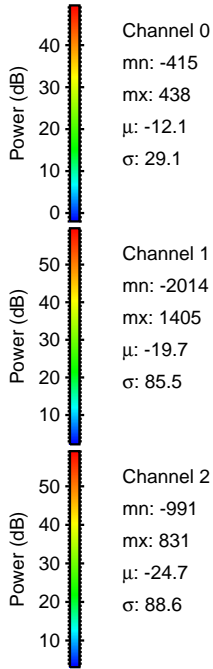
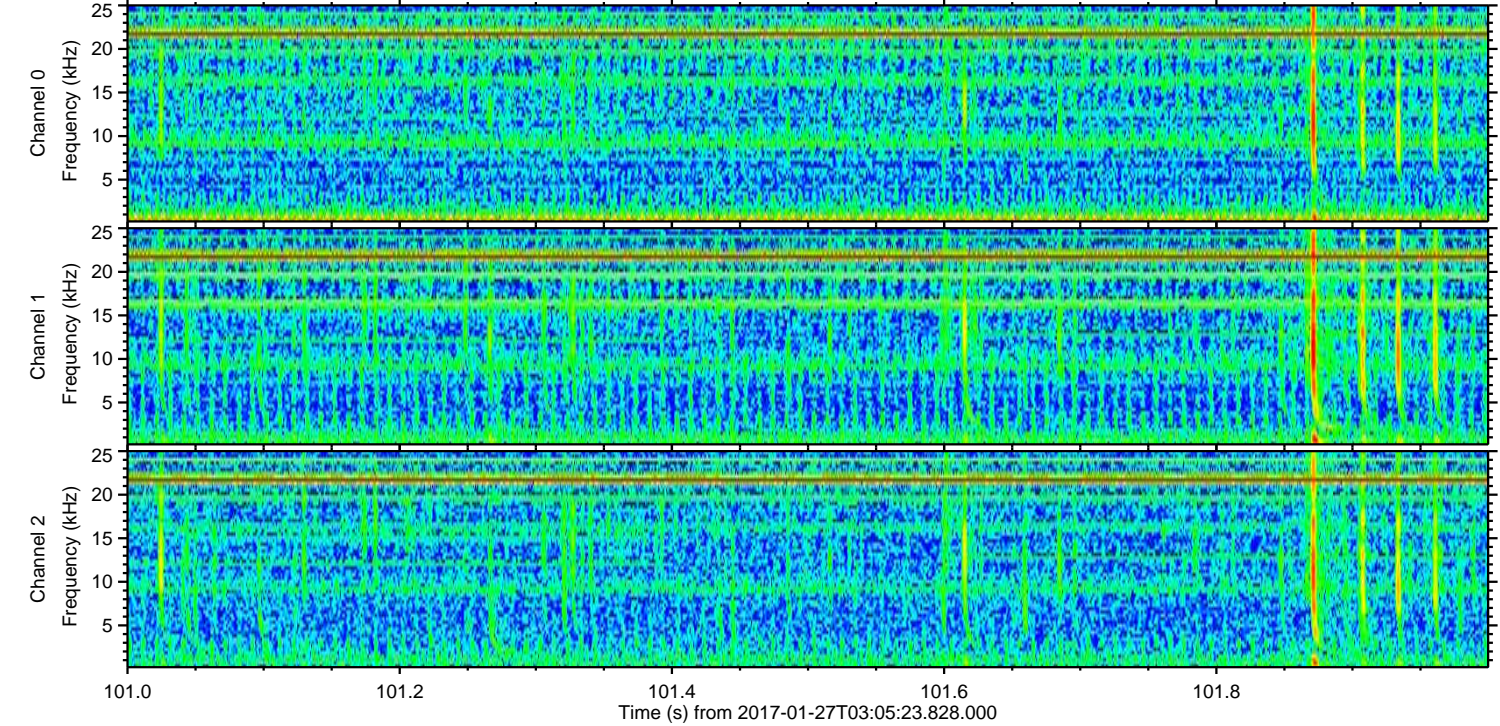
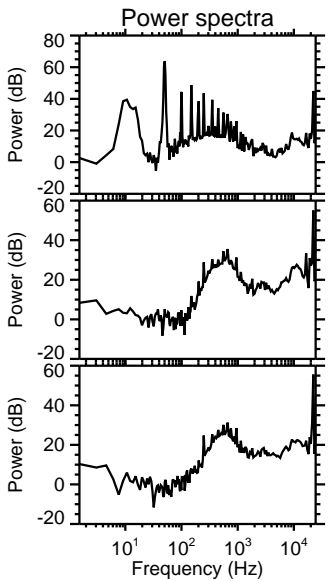
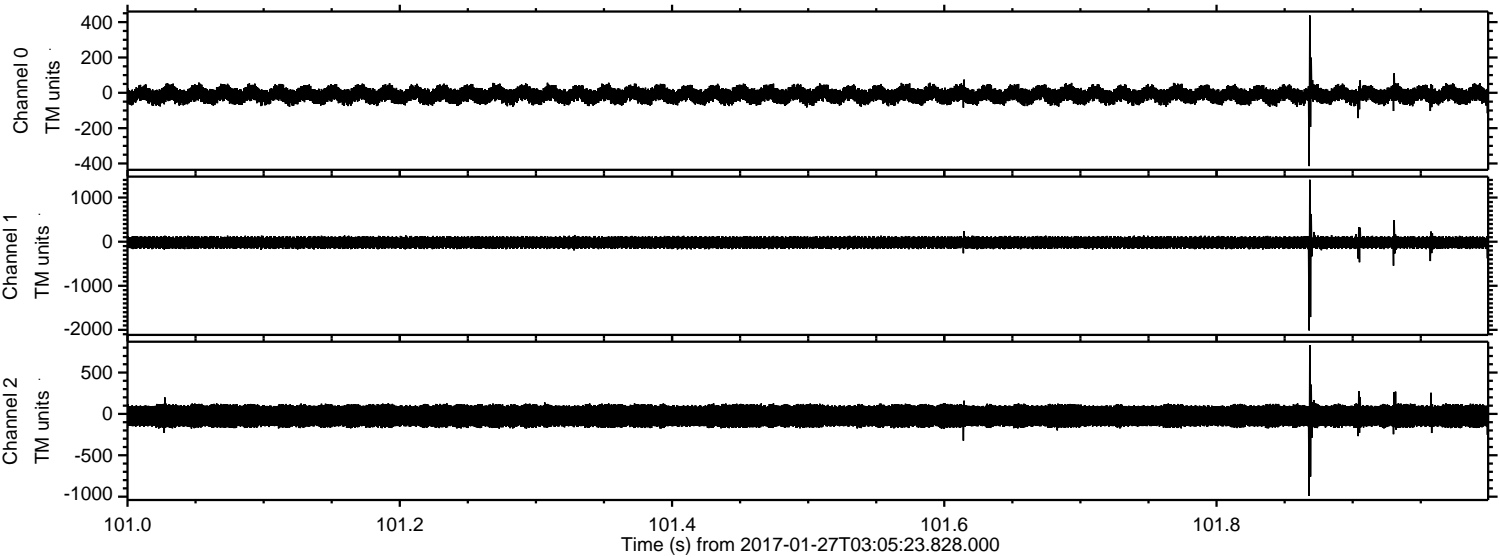

Channel 0
mn: -415
mx: 438
 μ : -12.1
 σ : 29.1

Channel 1
mn: -2014
mx: 1405
 μ : -19.7
 σ : 85.5

Channel 2
mn: -991
mx: 831
 μ : -24.7
 σ : 88.6

ELMAVAN 3D WAVEFORMS (Measured data sampled at 50 kHz) 51000 packets of 144 samples from 2017-01-27T03:05:23.828.000. Part 106/147

Processed Fri Jan 27 04:13:26 2017 by ELM ver.2012-10-06 from 001__elm20170127_030522__dat00.bin

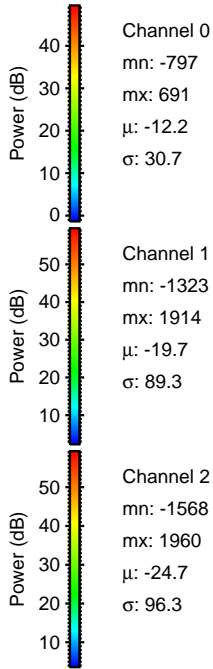
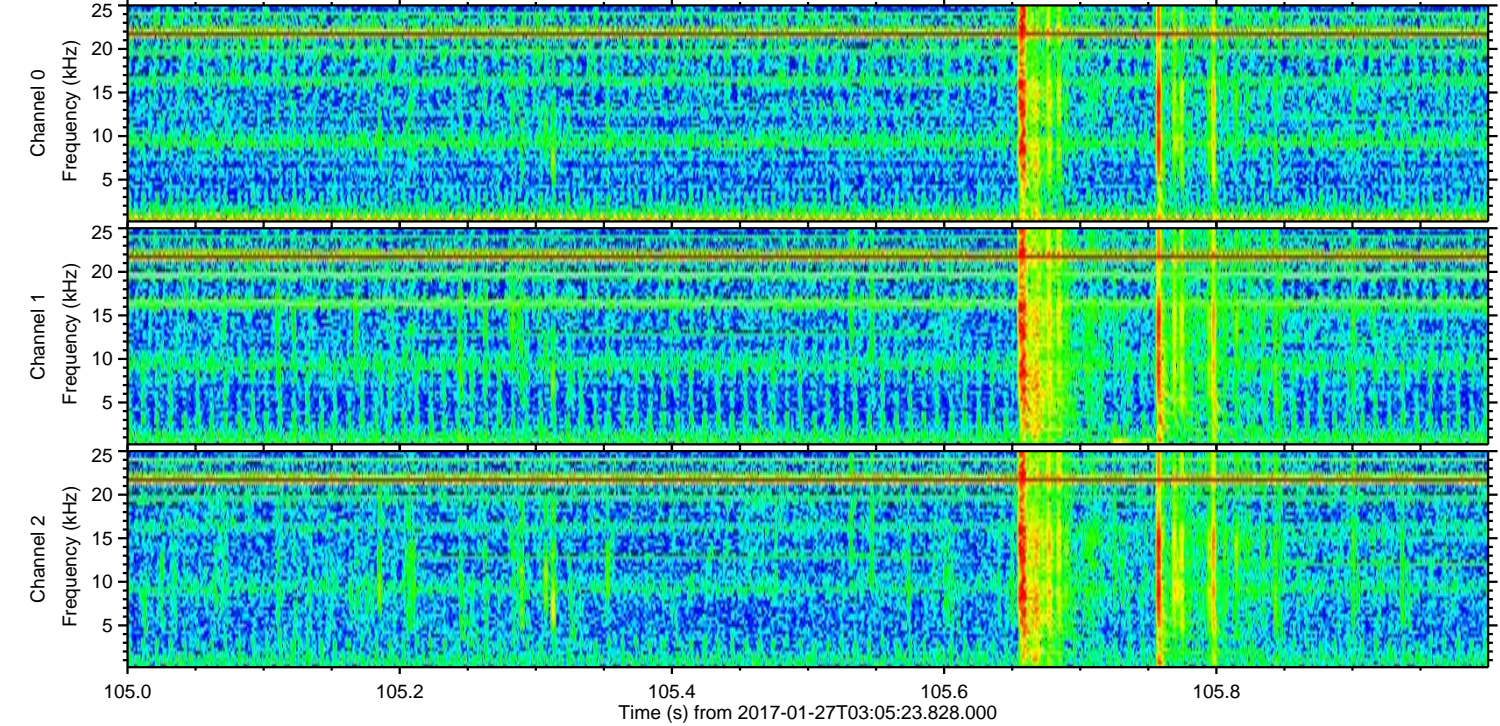
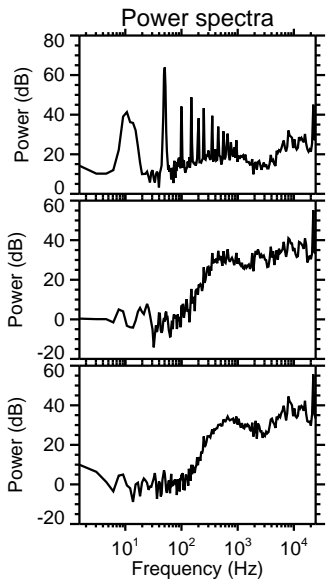
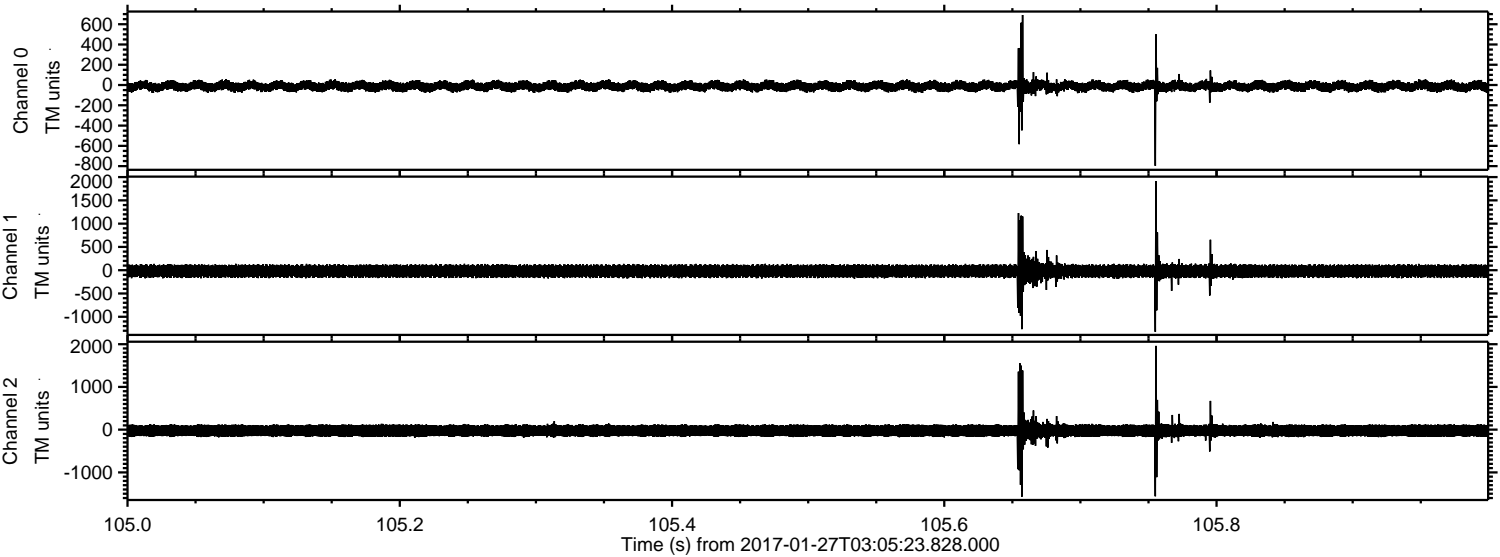

Channel 0
mn: -797
mx: 691
 μ : -12.2
 σ : 30.7

Channel 1
mn: -1323
mx: 1914
 μ : -19.7
 σ : 89.3

Channel 2
mn: -1568
mx: 1960
 μ : -24.7
 σ : 96.3

Processed Fri Jan 27 04:13:27 2017 by ELM ver.2012-10-06 from 001__elm20170127_030522__dat00.bin

