

ELMAVAN 3D WAVEFORMS (Measured data sampled at 50 kHz) 51000 packets of 144 samples from 2017-01-27T02:40:22.818.999.

Processed Fri Jan 27 03:48:29 2017 by ELM ver.2012-10-06 from 001__elm20170127_024021__dat00.bin

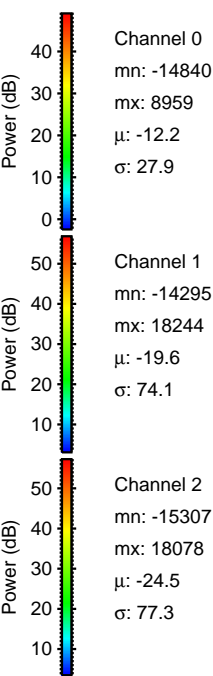
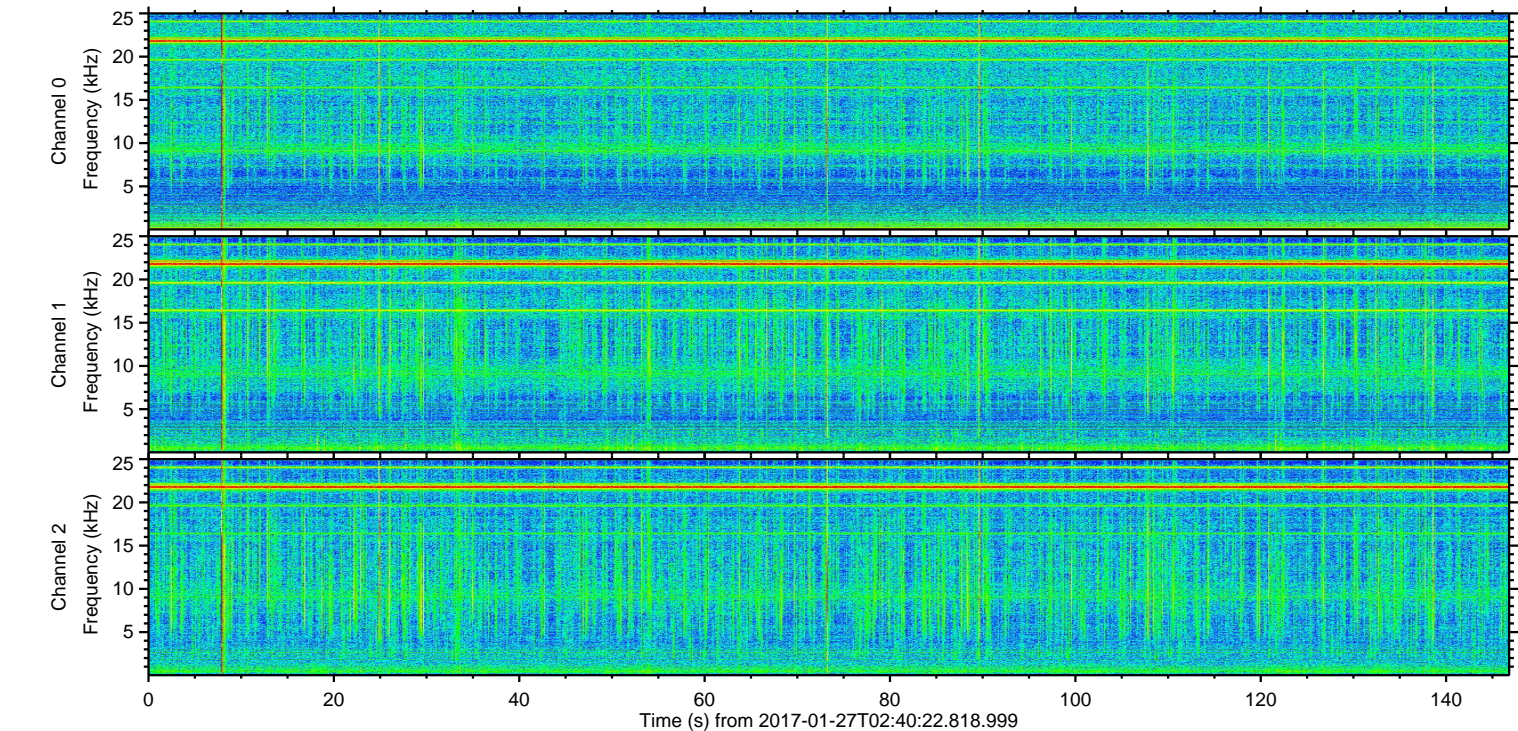
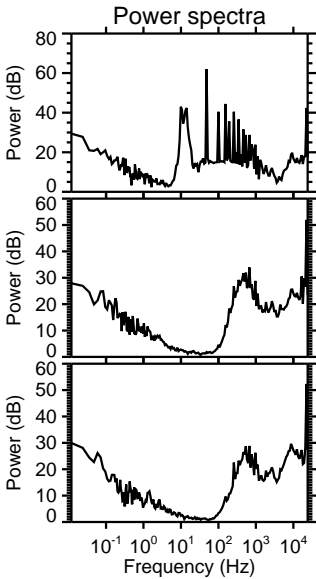
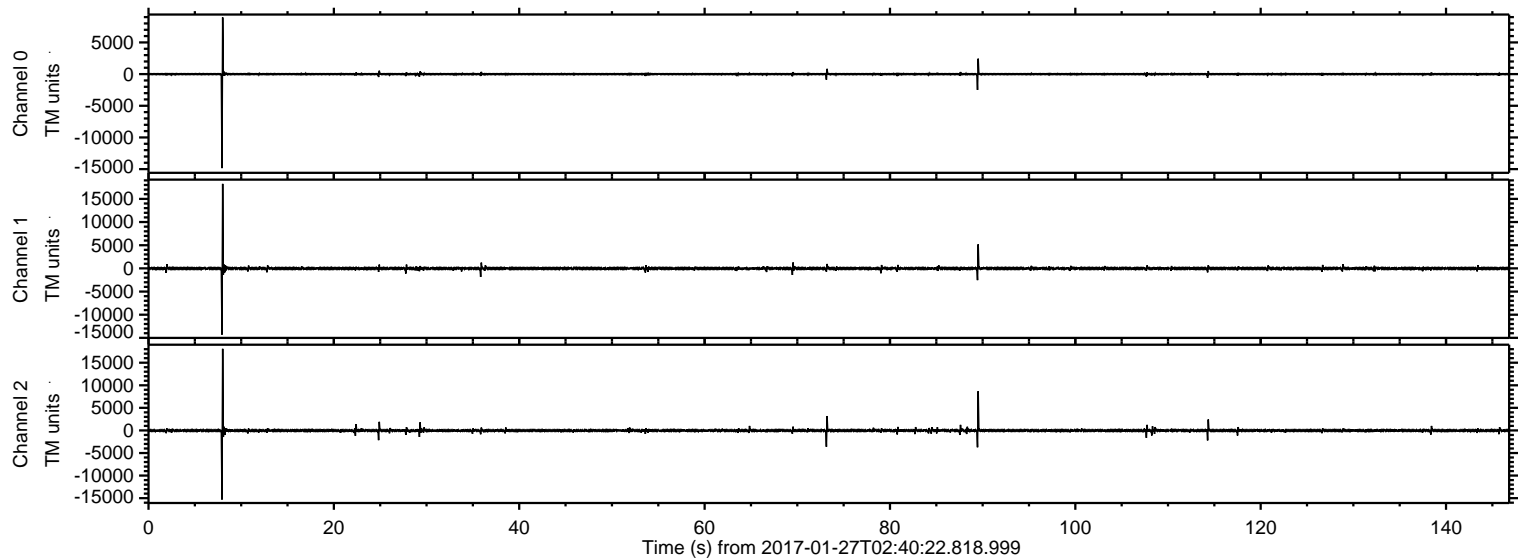

ELMAVAN 3D WAVEFORMS (Measured data sampled at 50 kHz) 51000 packets of 144 samples from 2017-01-27T02:40:22.818.999. Part 8/147

Processed Fri Jan 27 03:48:44 2017 by ELM ver.2012-10-06 from 001__elm20170127_024021__dat00.bin

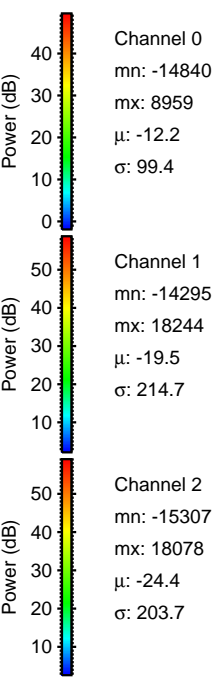
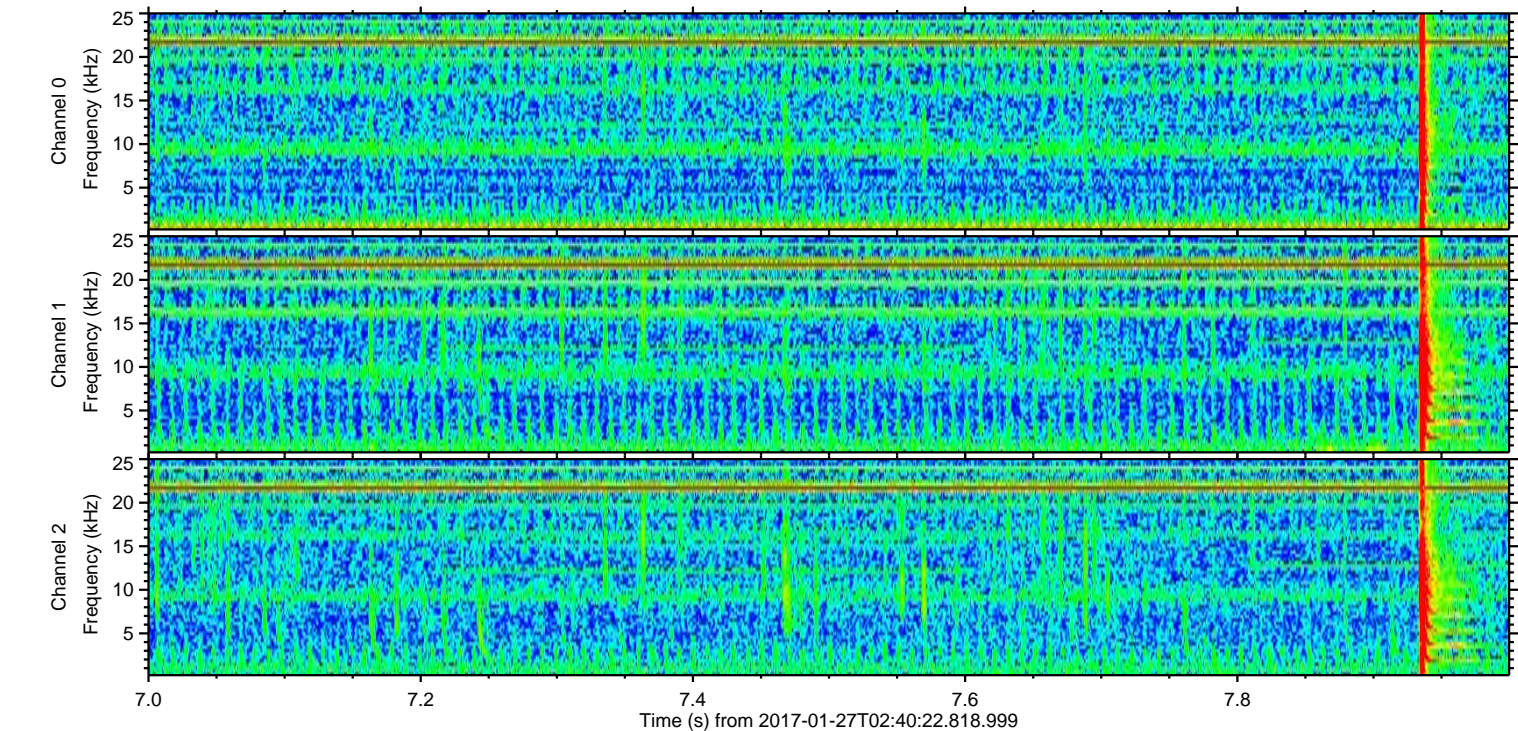
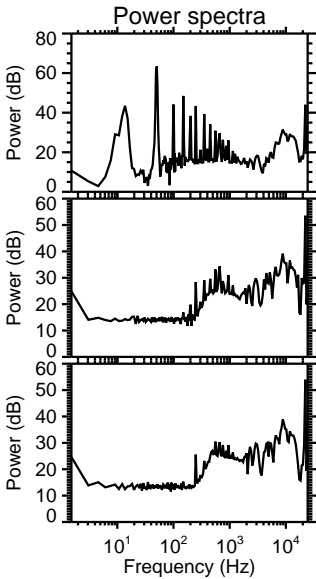
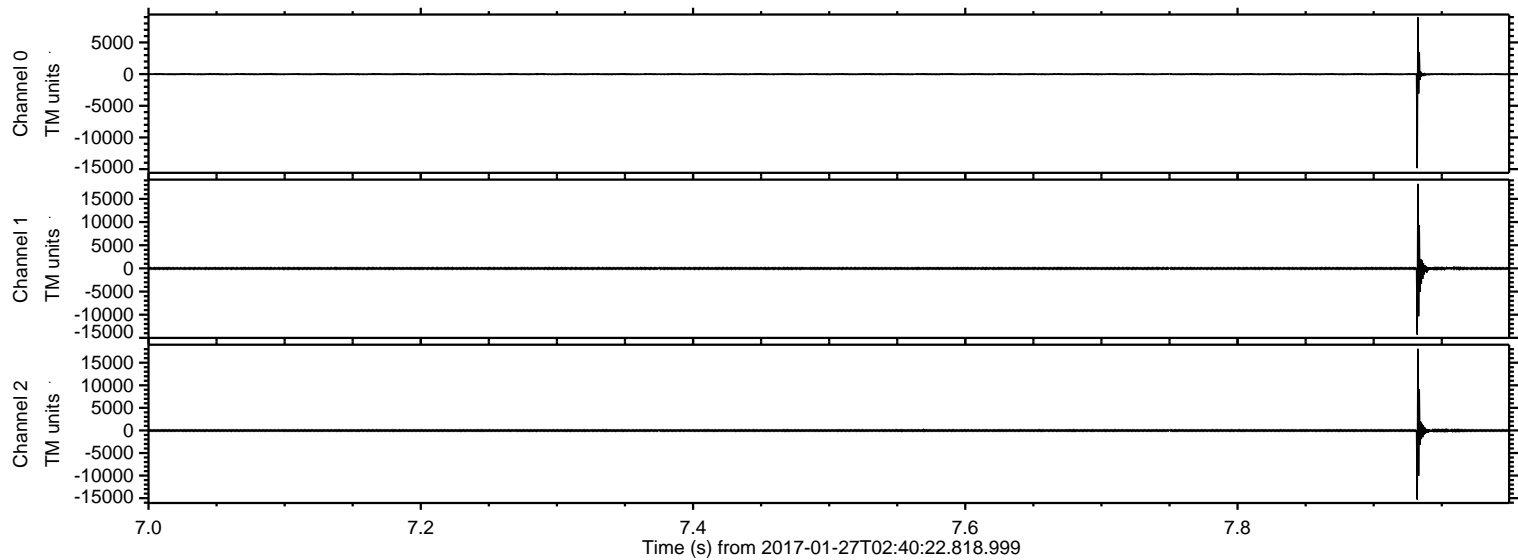

ELMAVAN 3D WAVEFORMS (Measured data sampled at 50 kHz) 51000 packets of 144 samples from 2017-01-27T02:40:22.818.999. Part 90/147

Processed Fri Jan 27 03:48:45 2017 by ELM ver.2012-10-06 from 001__elm20170127_024021__dat00.bin

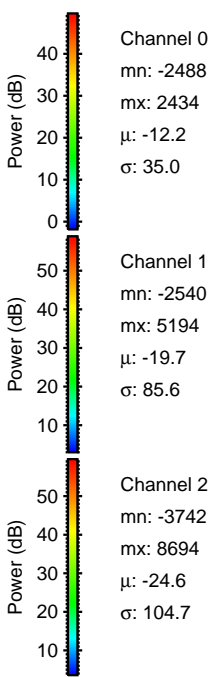
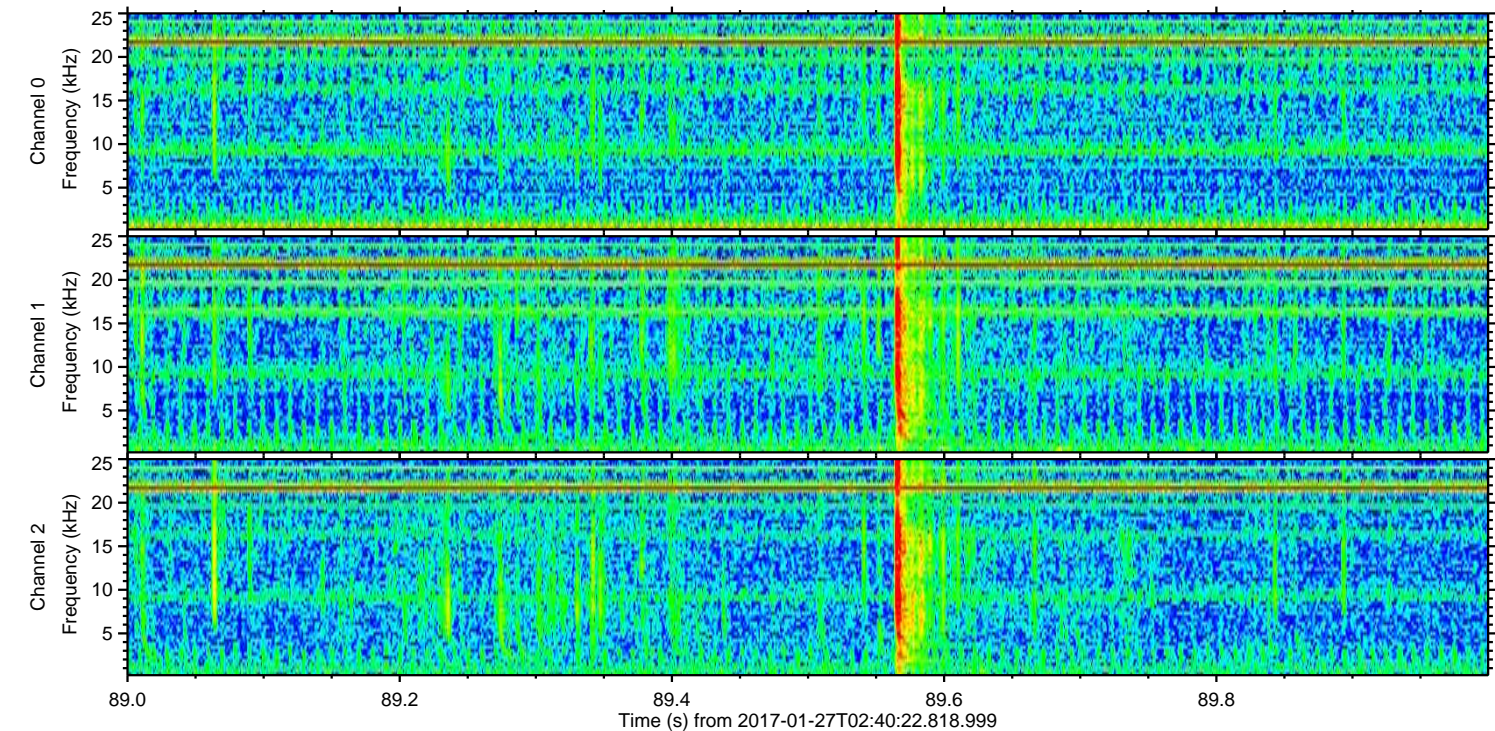
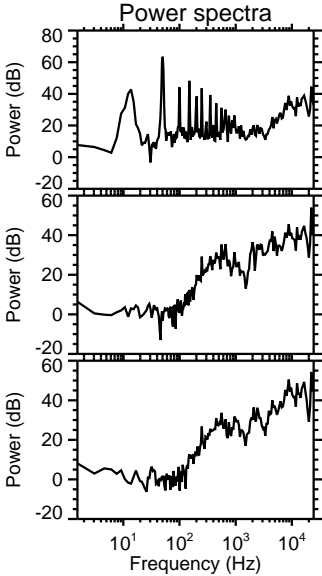
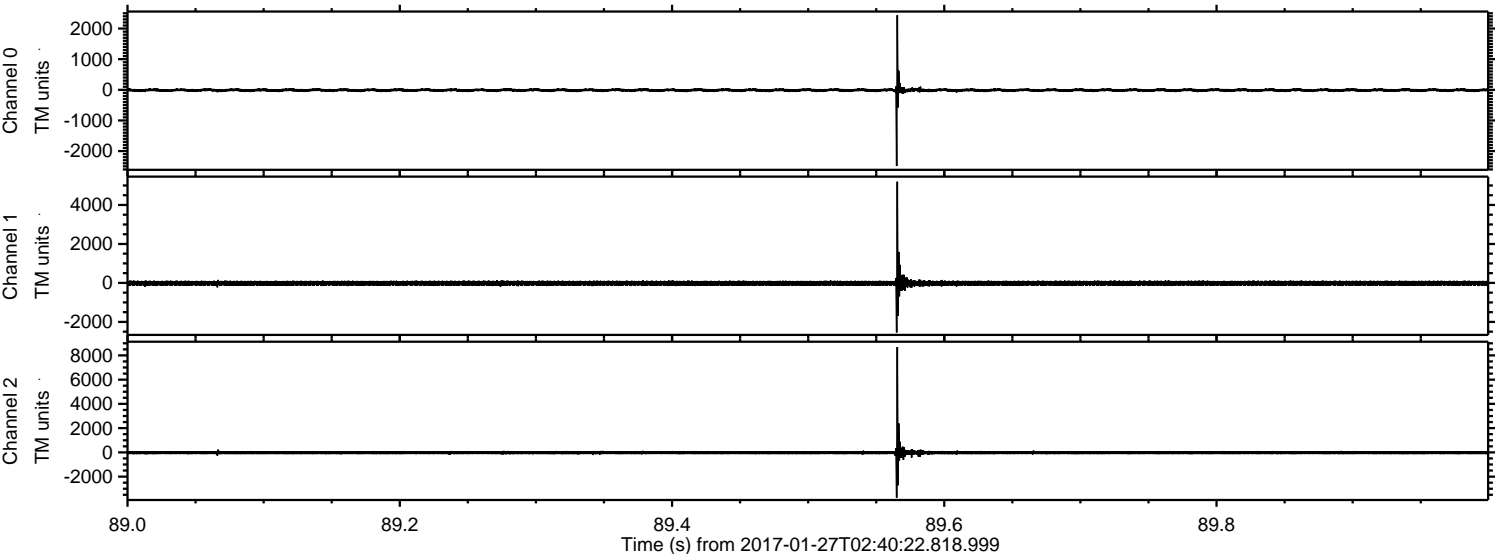

Processed Fri Jan 27 03:48:46 2017 by ELM ver.2012-10-06 from 001__elm20170127_024021__dat00.bin

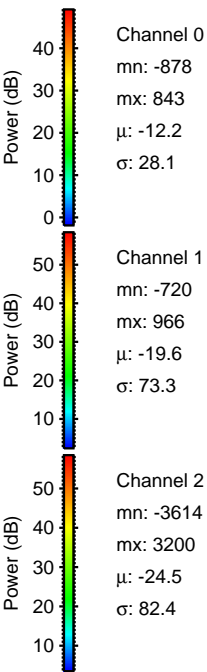
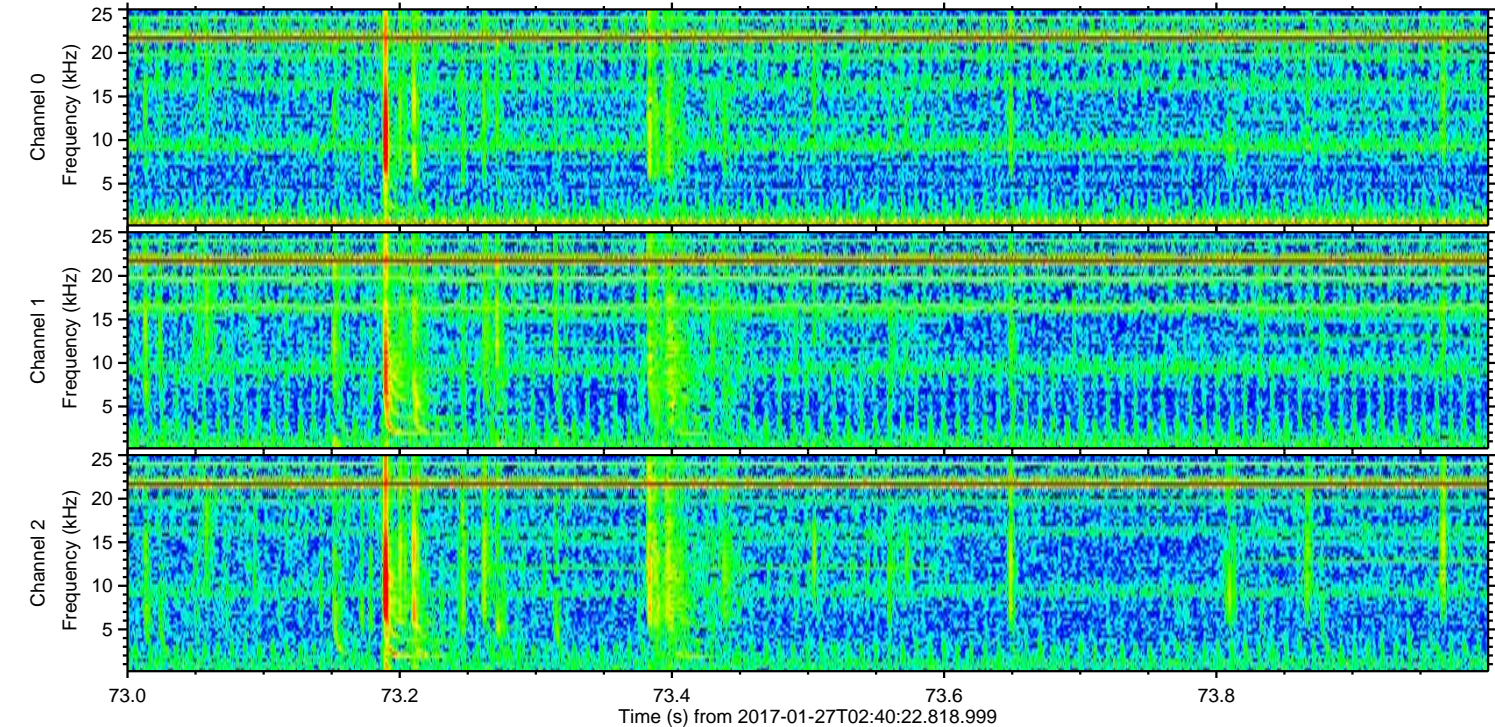
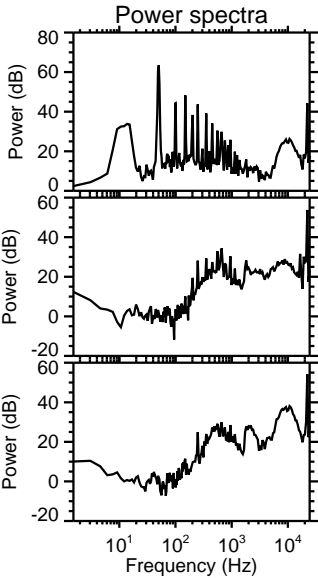
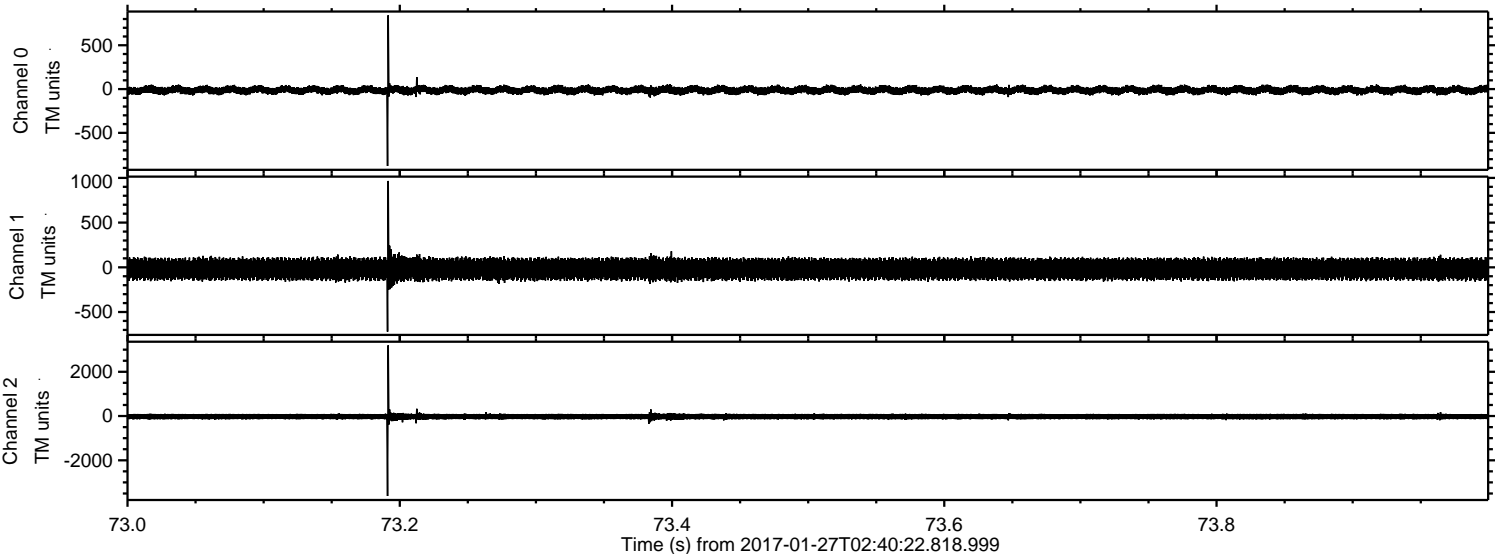

ELMAVAN 3D WAVEFORMS (Measured data sampled at 50 kHz) 51000 packets of 144 samples from 2017-01-27T02:40:22.818.999. Part 115/147

Processed Fri Jan 27 03:48:47 2017 by ELM ver.2012-10-06 from 001__elm20170127_024021__dat00.bin

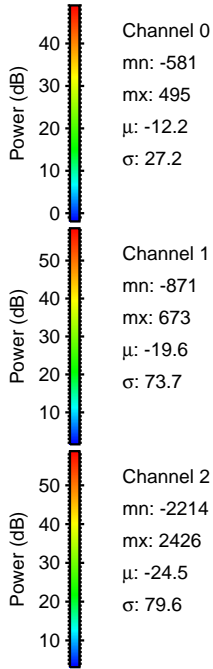
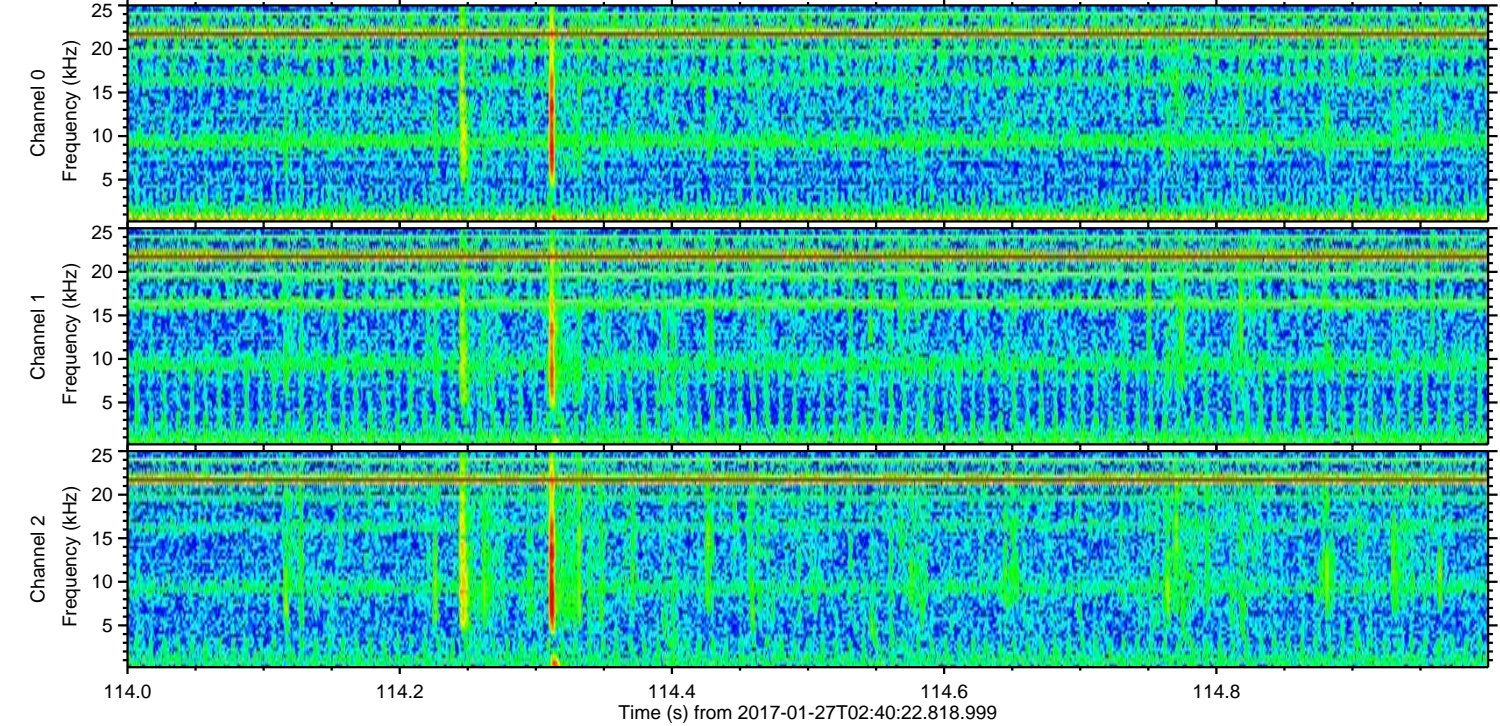
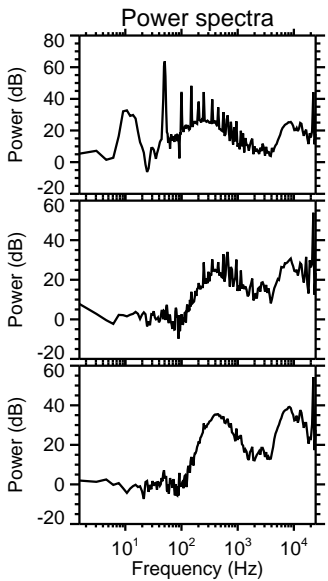
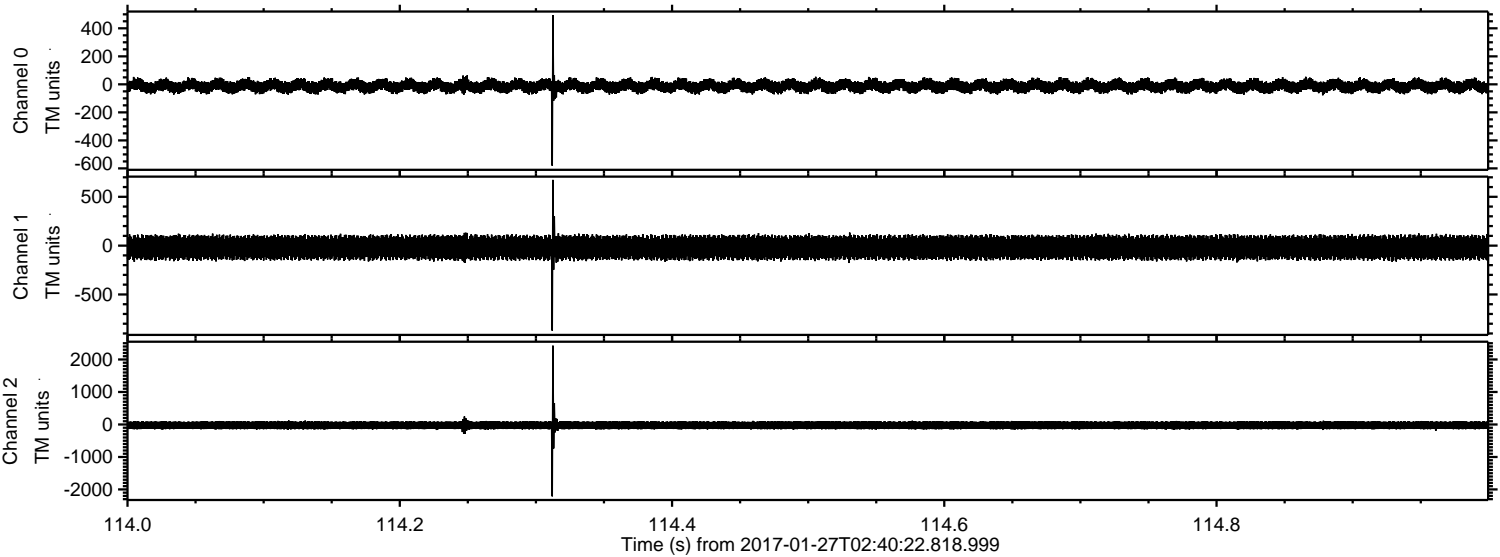

Processed Fri Jan 27 03:48:48 2017 by ELM ver.2012-10-06 from 001__elm20170127_024021__dat00.bin

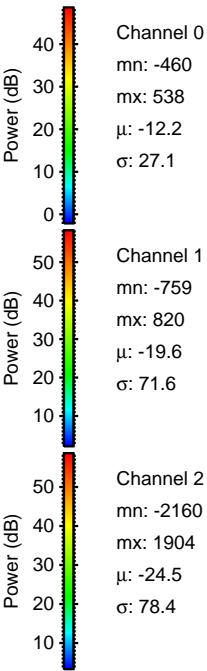
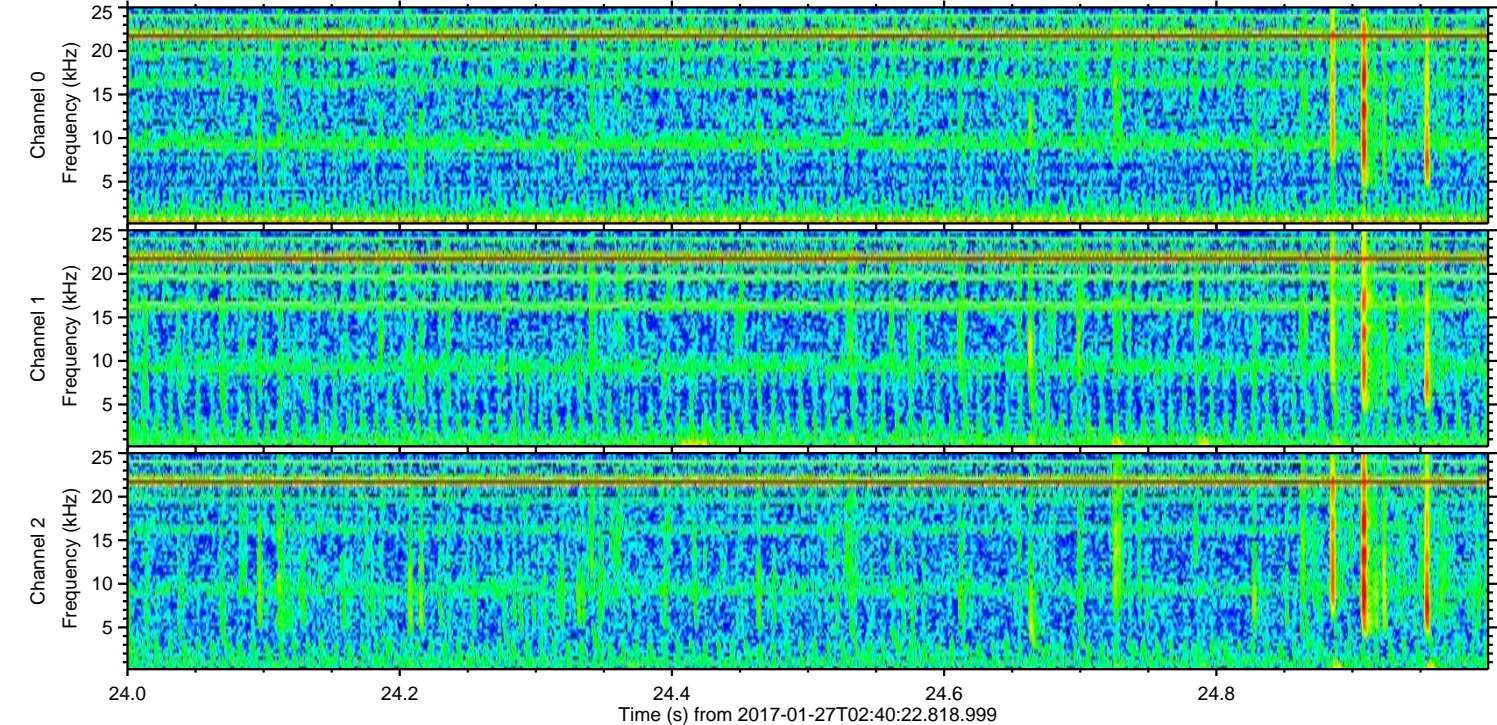
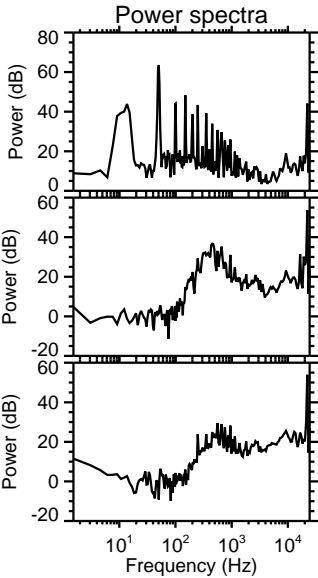
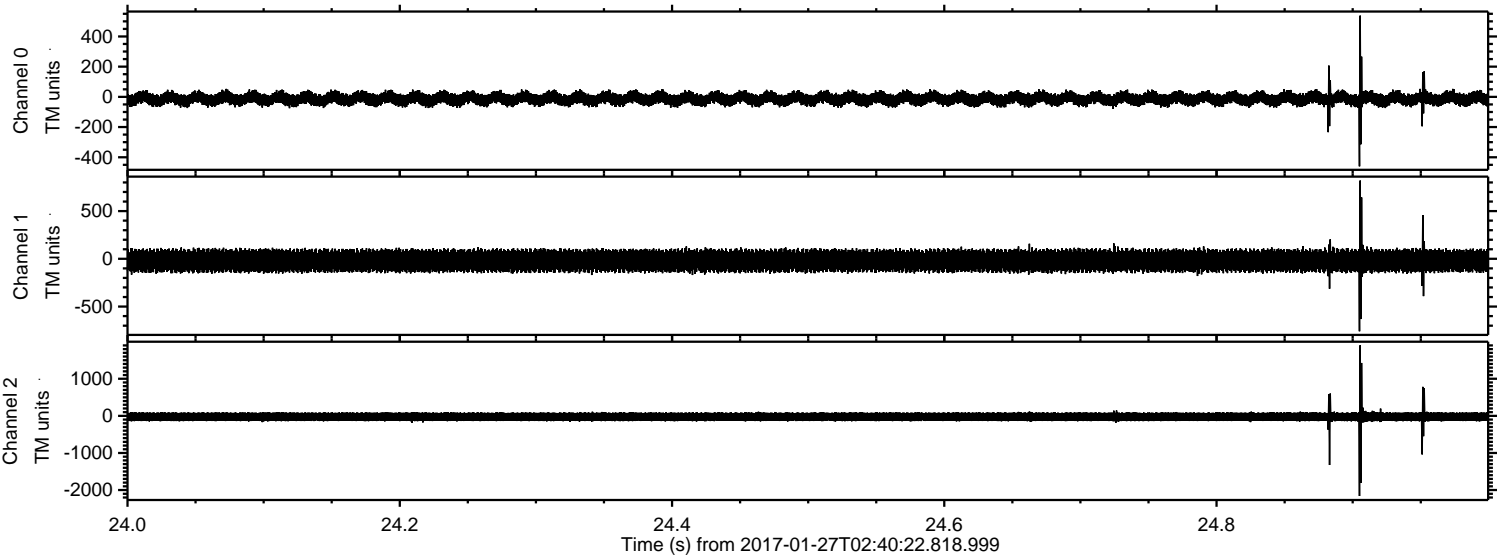

Processed Fri Jan 27 03:48:49 2017 by ELM ver.2012-10-06 from 001__elm20170127_024021__dat00.bin

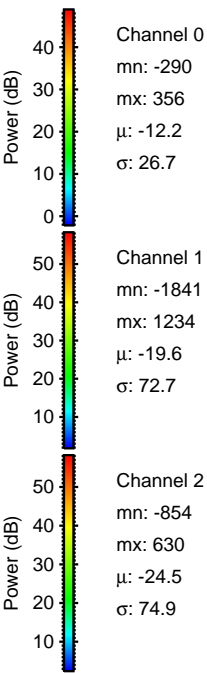
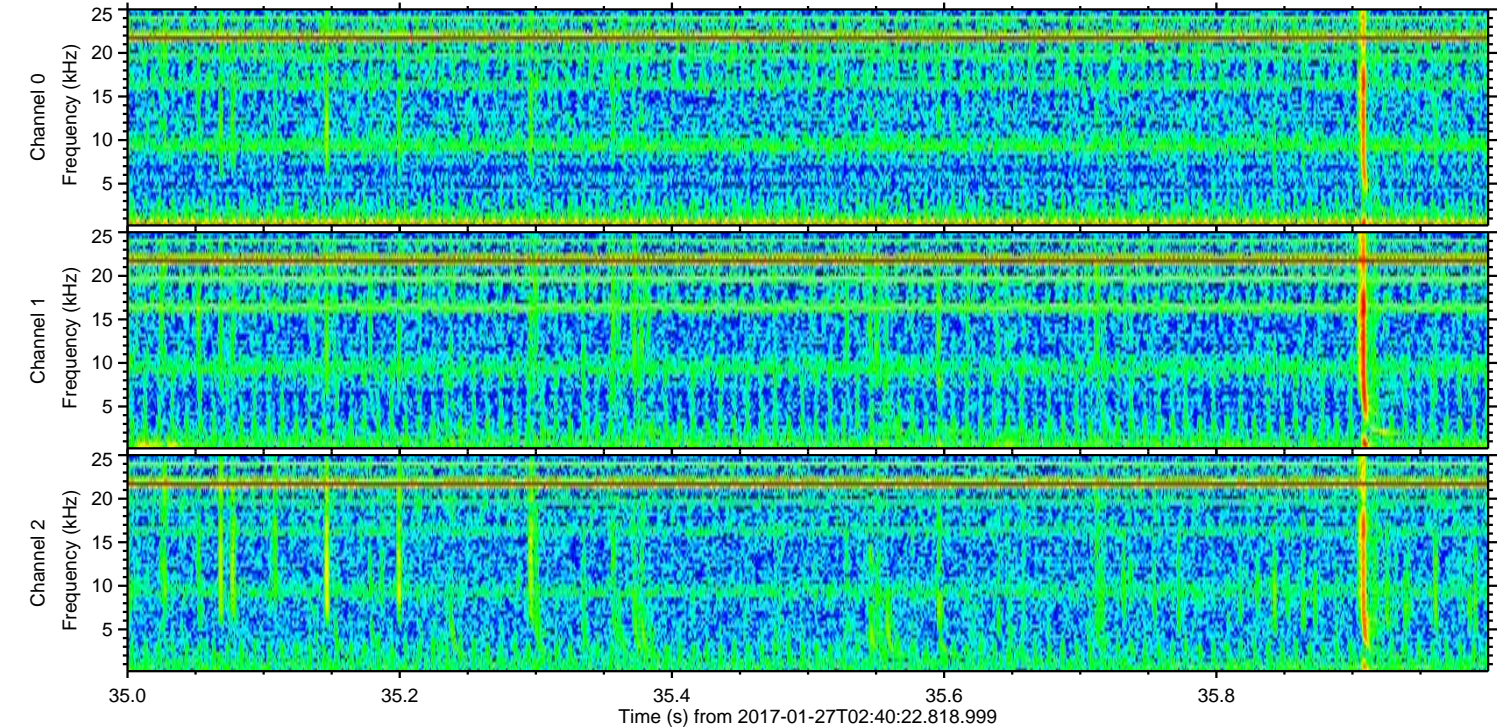
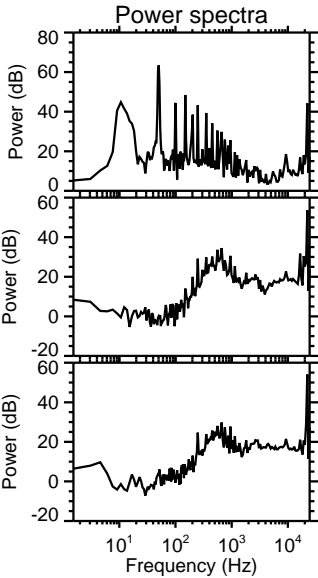
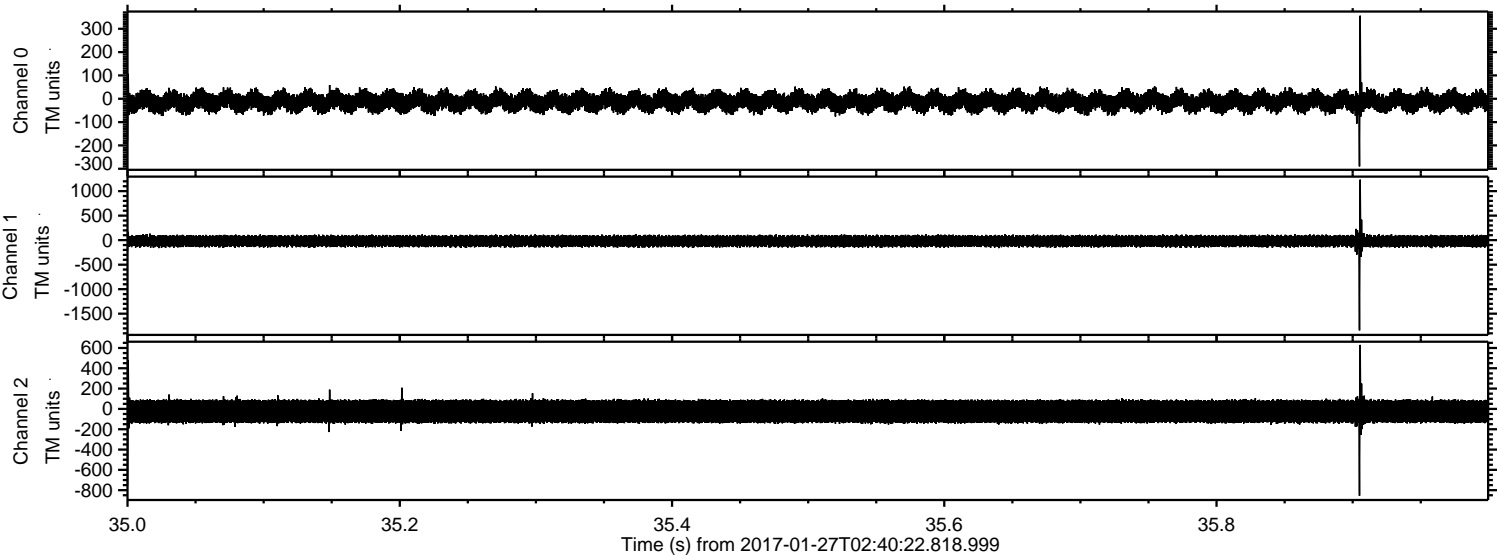

Processed Fri Jan 27 03:48:50 2017 by ELM ver.2012-10-06 from 001__elm20170127_024021__dat00.bin

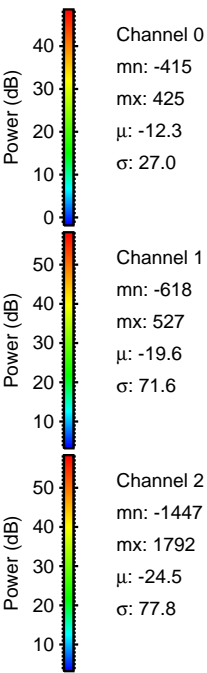
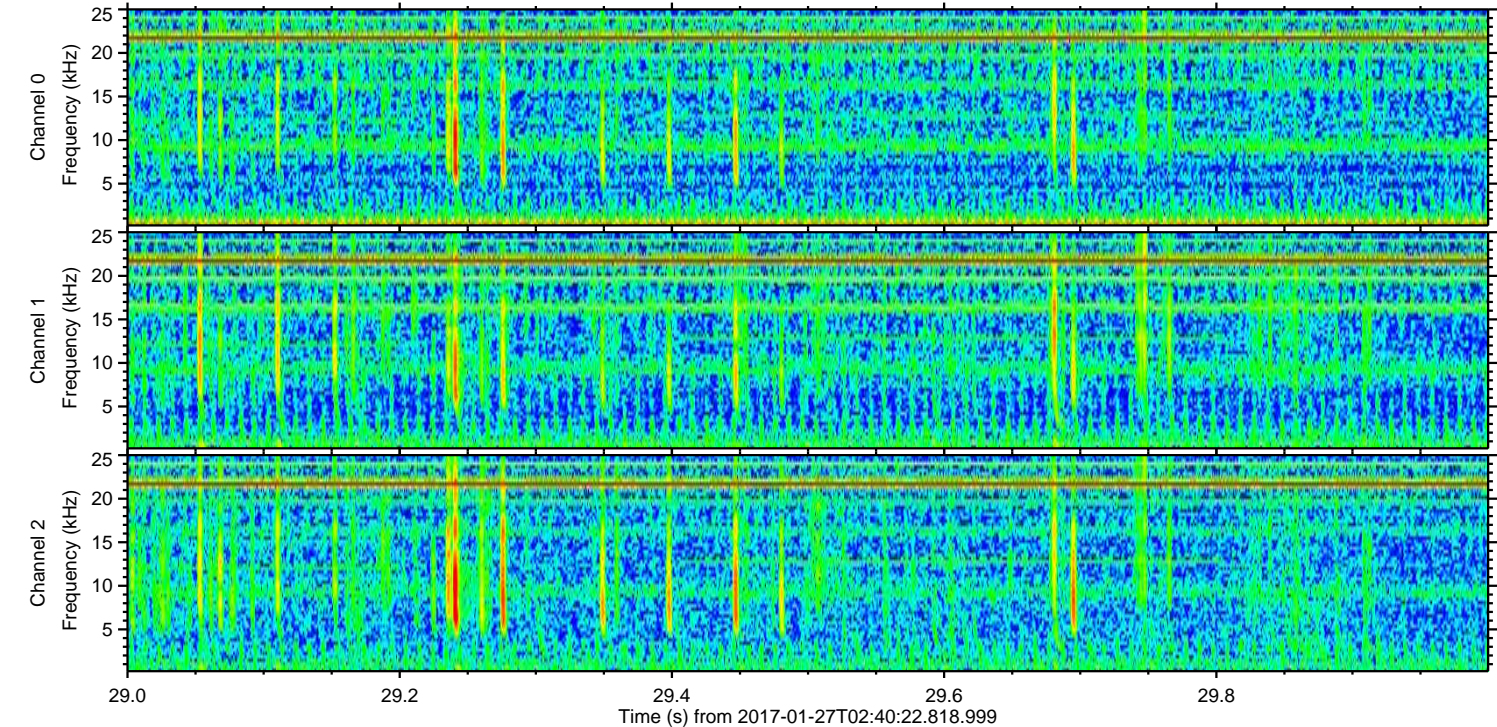
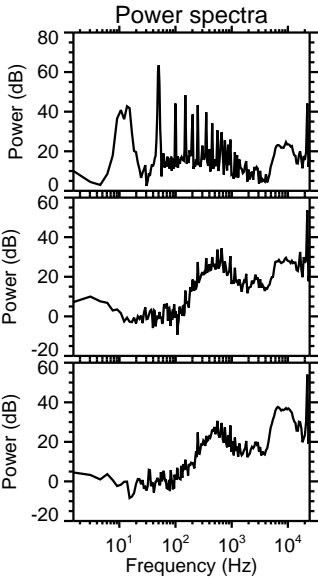
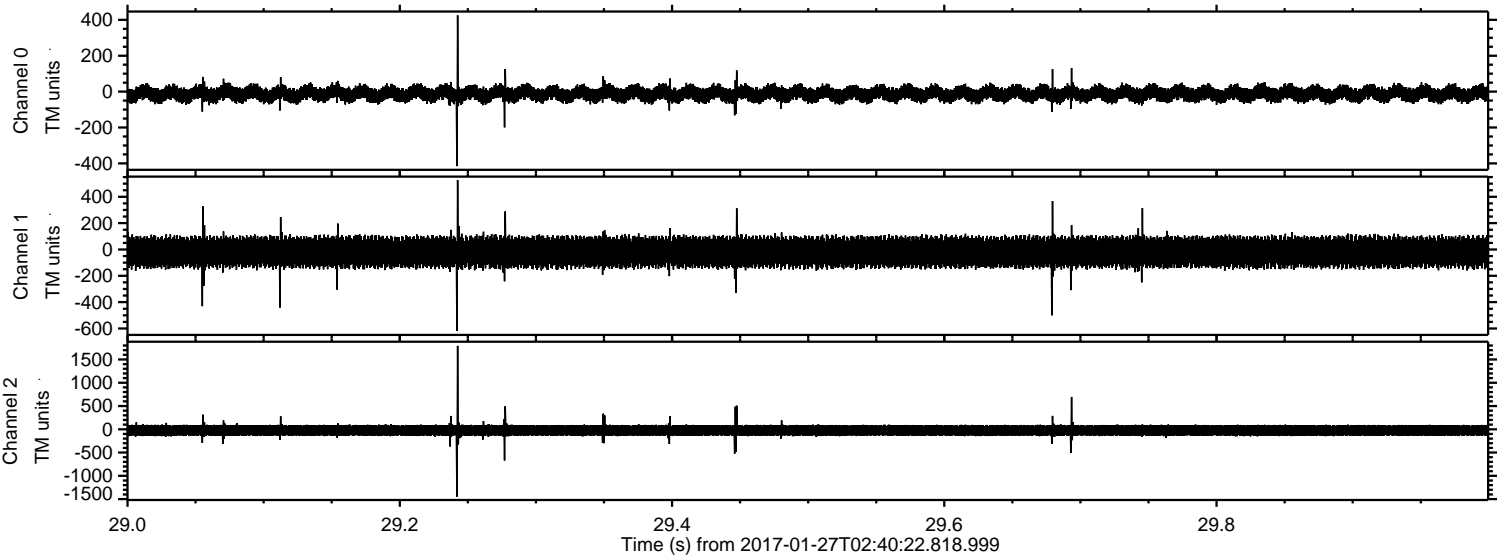

ELMAVAN 3D WAVEFORMS (Measured data sampled at 50 kHz) 51000 packets of 144 samples from 2017-01-27T02:40:22.818.999. Part 108/147

Processed Fri Jan 27 03:48:51 2017 by ELM ver.2012-10-06 from 001__elm20170127_024021__dat00.bin

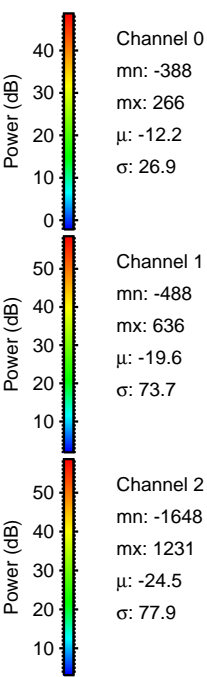
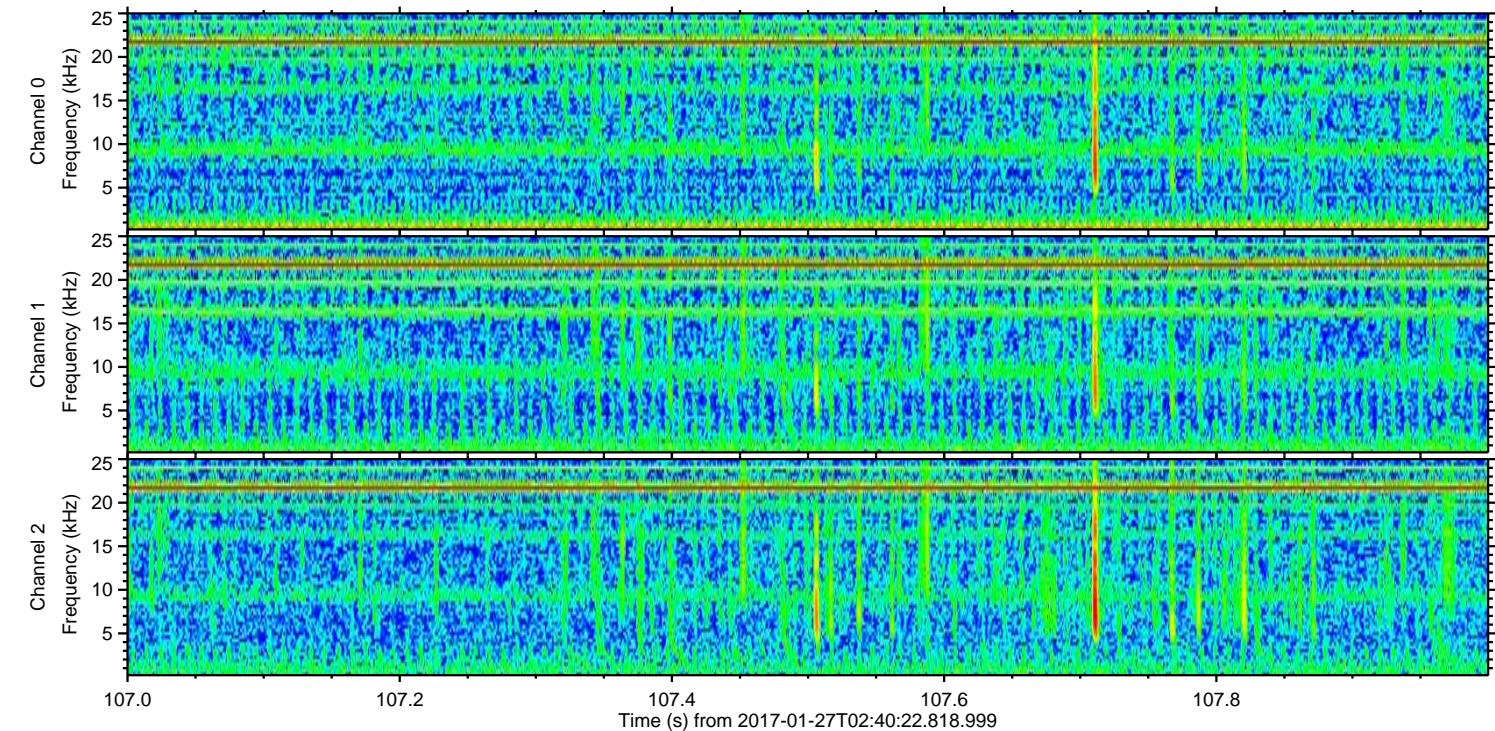
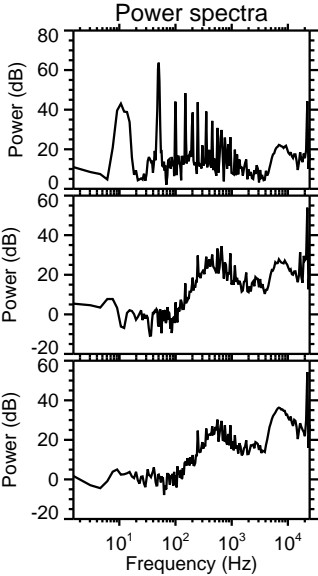
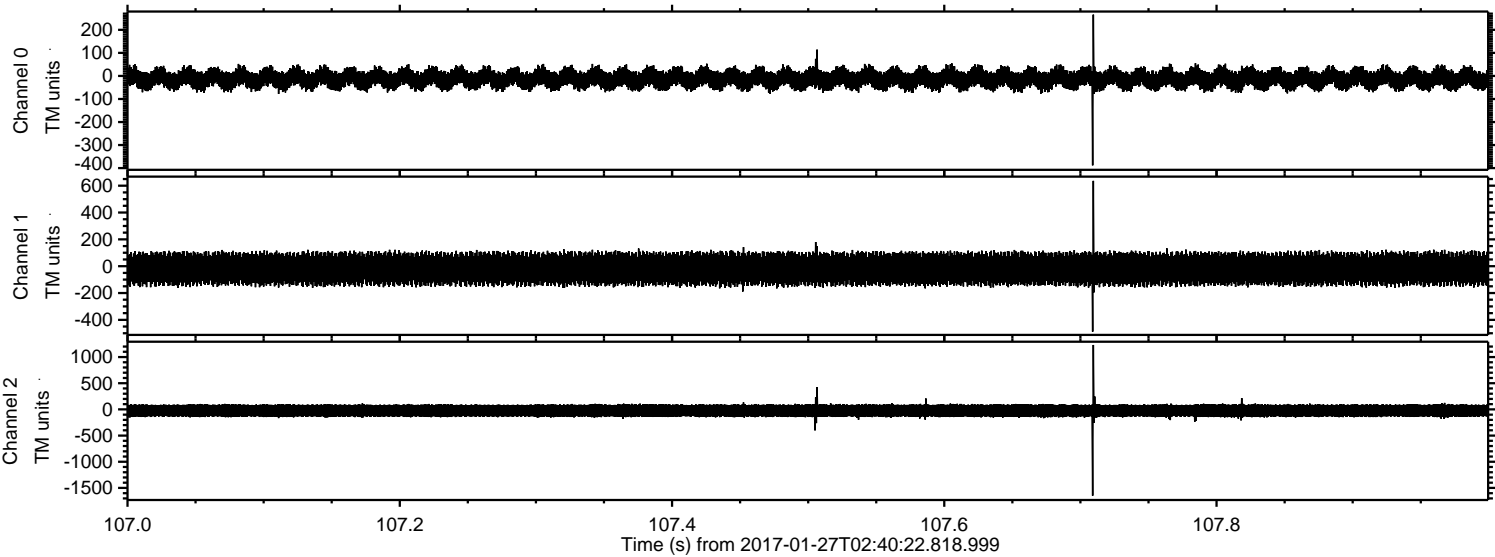

Channel 0
mn: -388
mx: 266
 μ : -12.2
 σ : 26.9

Channel 1
mn: -488
mx: 636
 μ : -19.6
 σ : 73.7

Channel 2
mn: -1648
mx: 1231
 μ : -24.5
 σ : 77.9

Processed Fri Jan 27 03:48:52 2017 by ELM ver.2012-10-06 from 001__elm20170127_024021__dat00.bin

