

ELMAVAN 3D WAVEFORMS (Measured data sampled at 50 kHz) 51000 packets of 144 samples from 2017-01-27T01:45:20.617.000.

Processed Fri Jan 27 02:53:02 2017 by ELM ver.2012-10-06 from 001__elm20170127_014519__dat00.bin

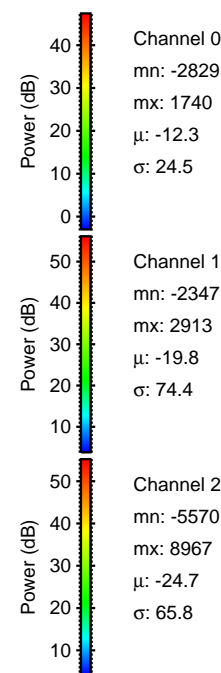

Processed Fri Jan 27 02:53:17 2017 by ELM ver.2012-10-06 from 001__elm20170127_014519__dat00.bin

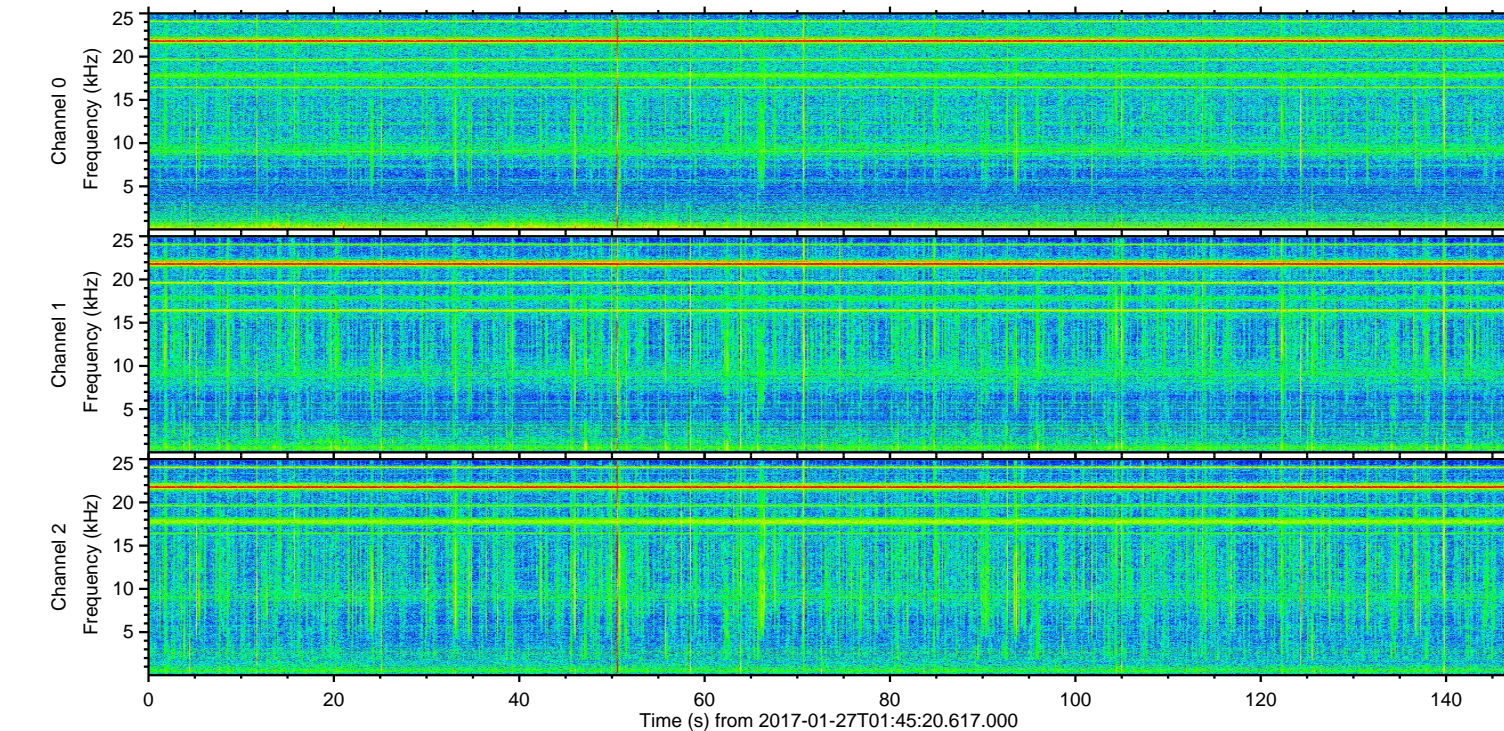
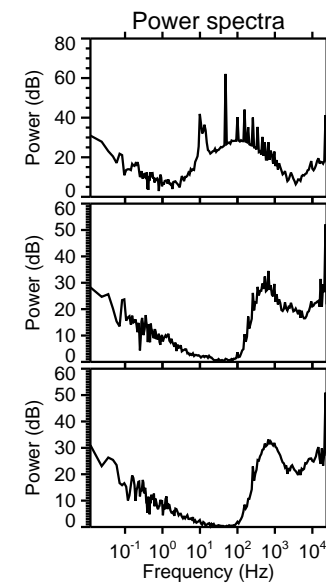
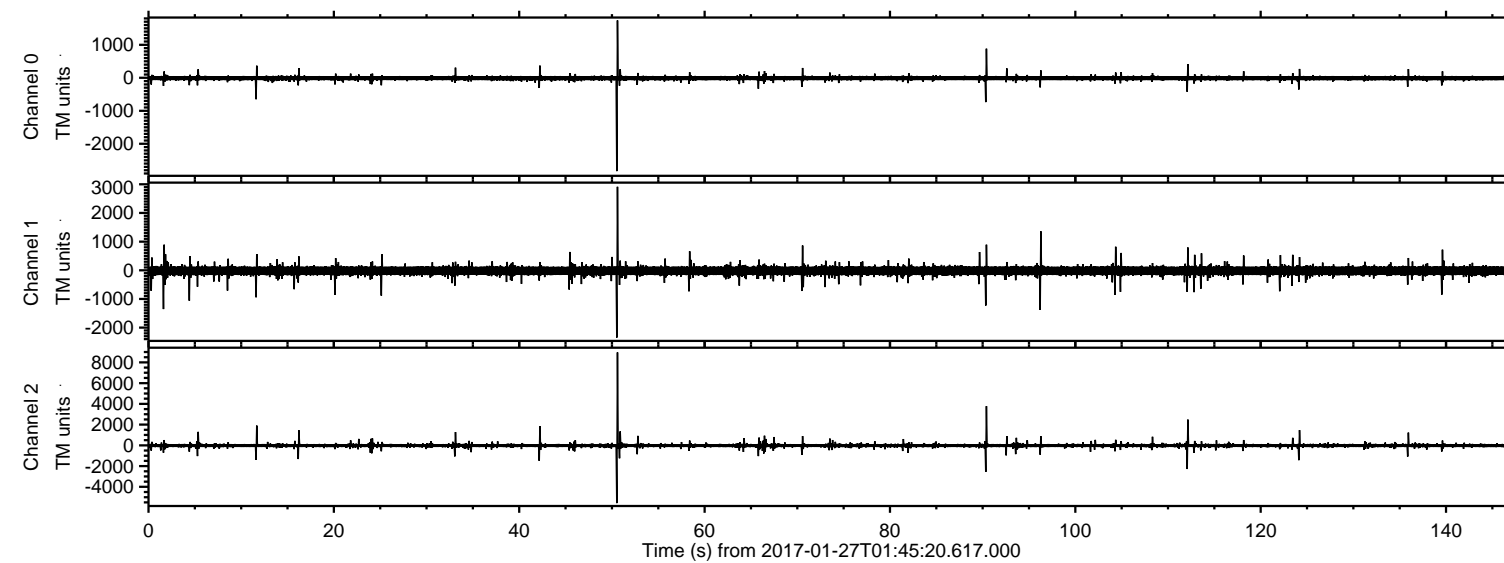
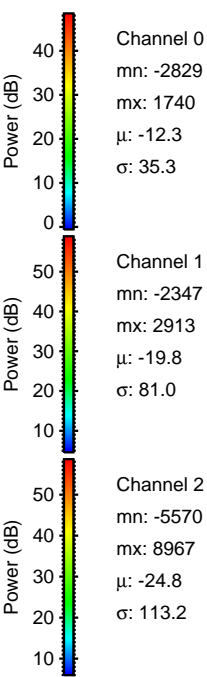
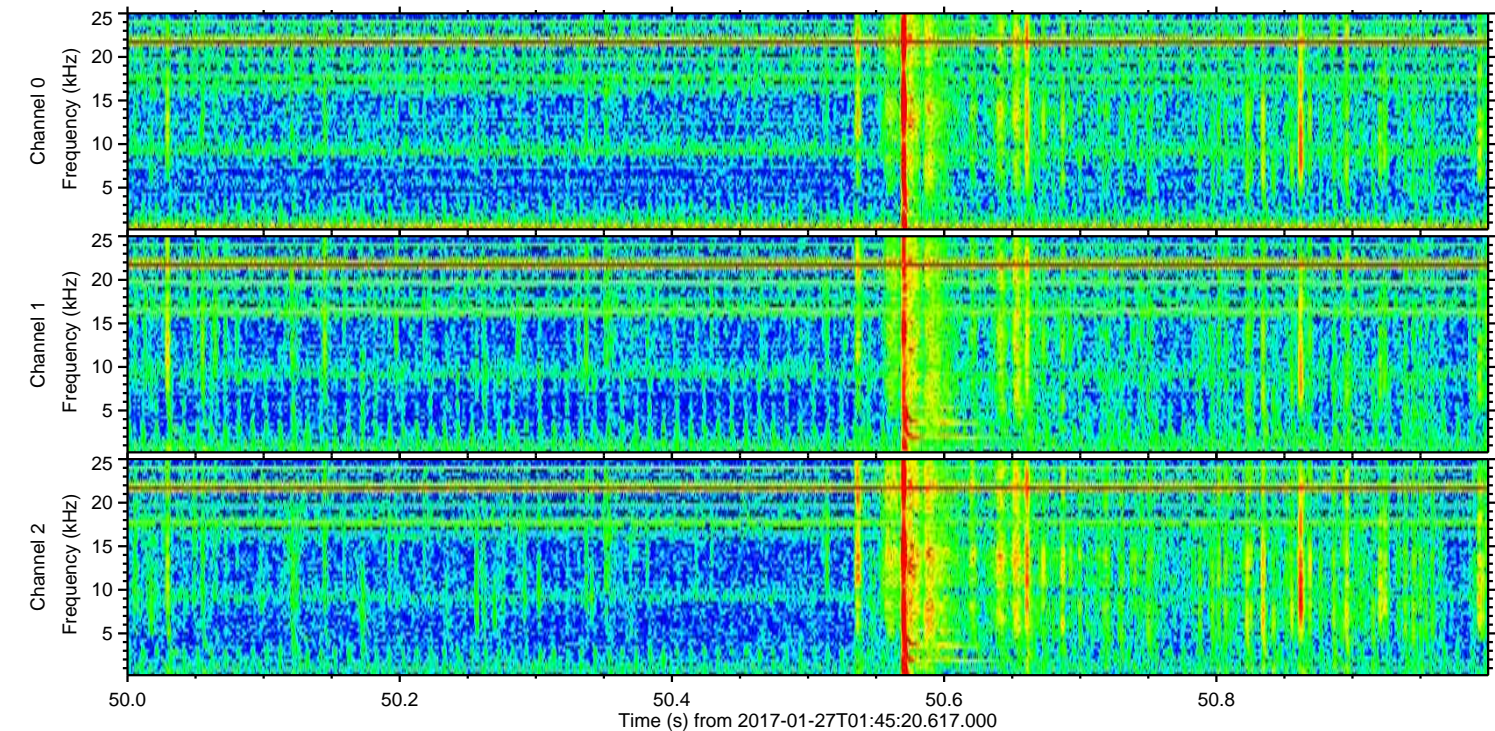
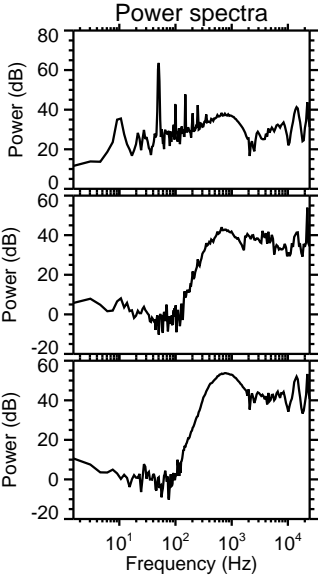
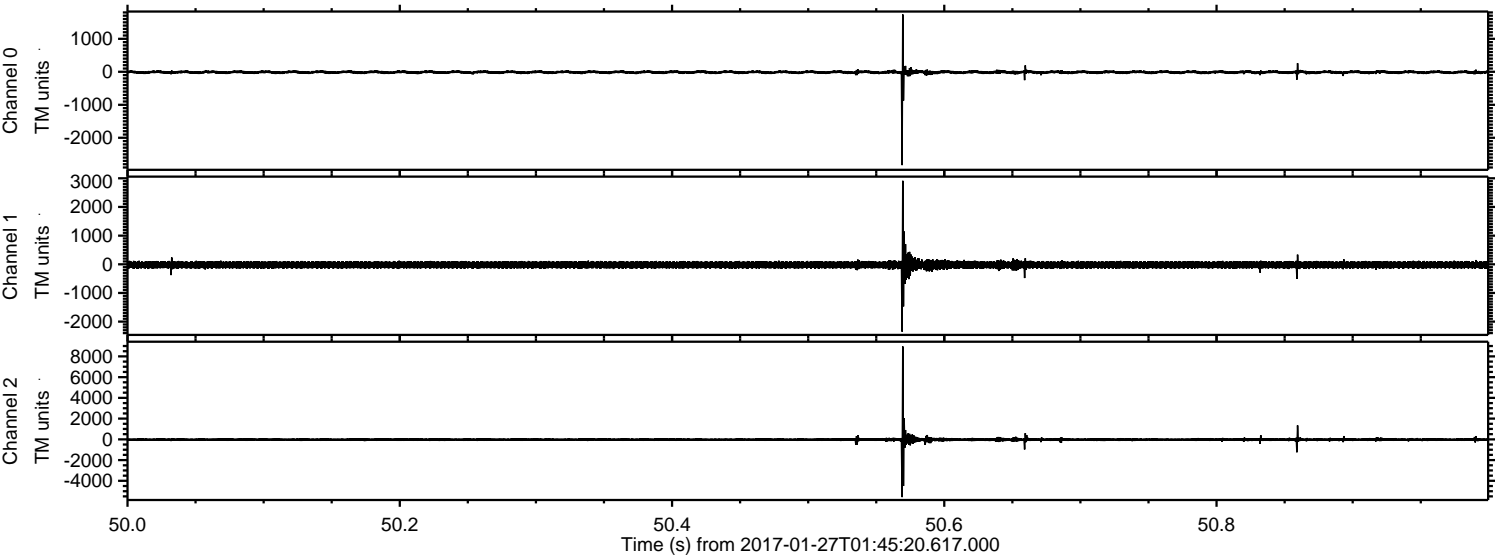

Channel 0
mn: -2829
mx: 1740
 μ : -12.3
 σ : 35.3

Channel 1
mn: -2347
mx: 2913
 μ : -19.8
 σ : 81.0

Channel 2
mn: -5570
mx: 8967
 μ : -24.8
 σ : 113.2

Processed Fri Jan 27 02:53:18 2017 by ELM ver.2012-10-06 from 001__elm20170127_014519__dat00.bin

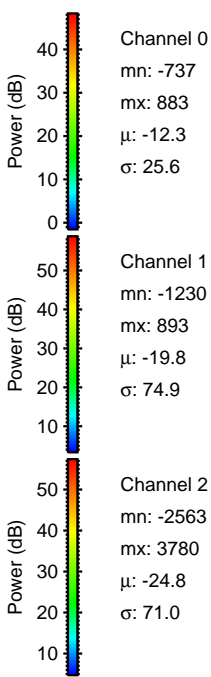
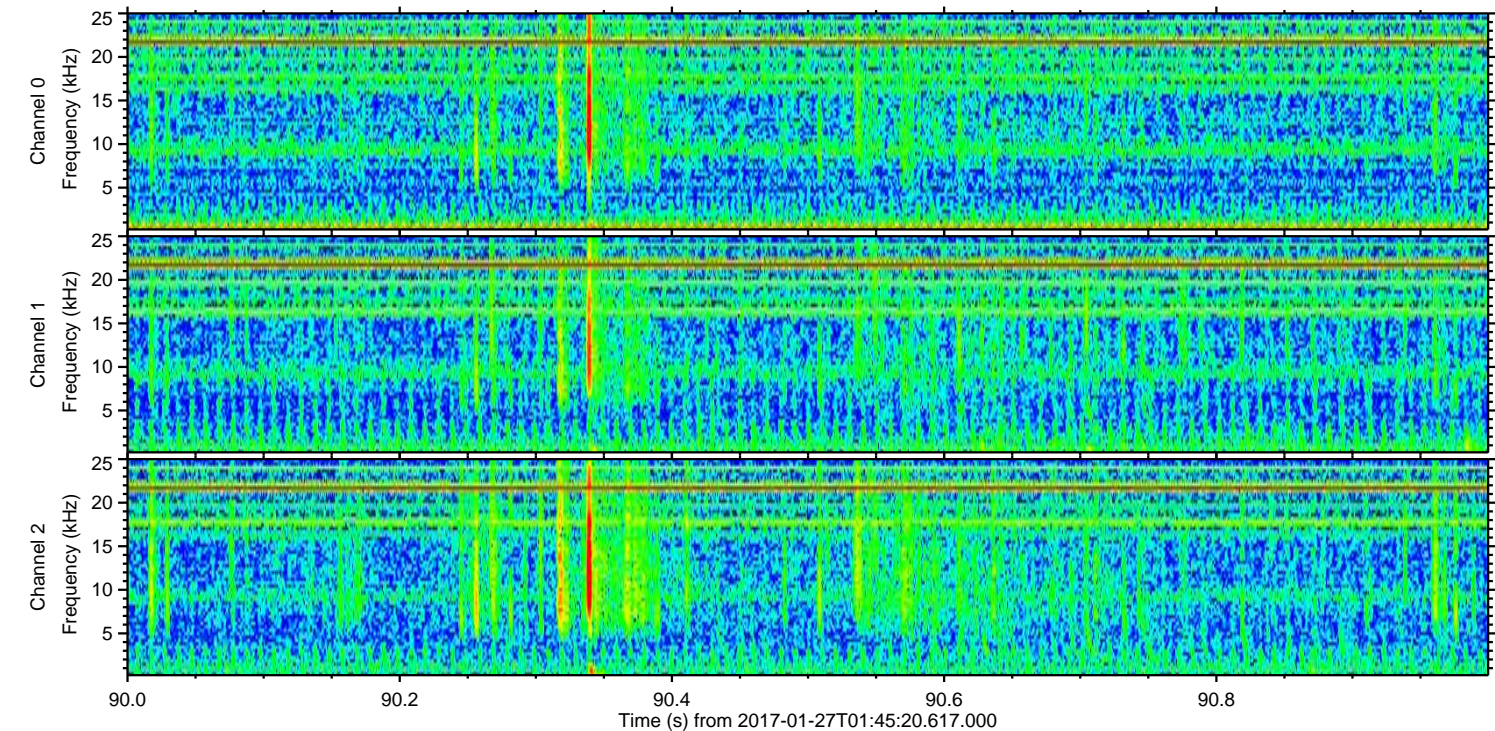
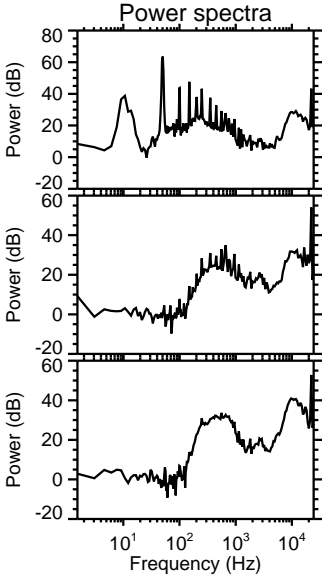
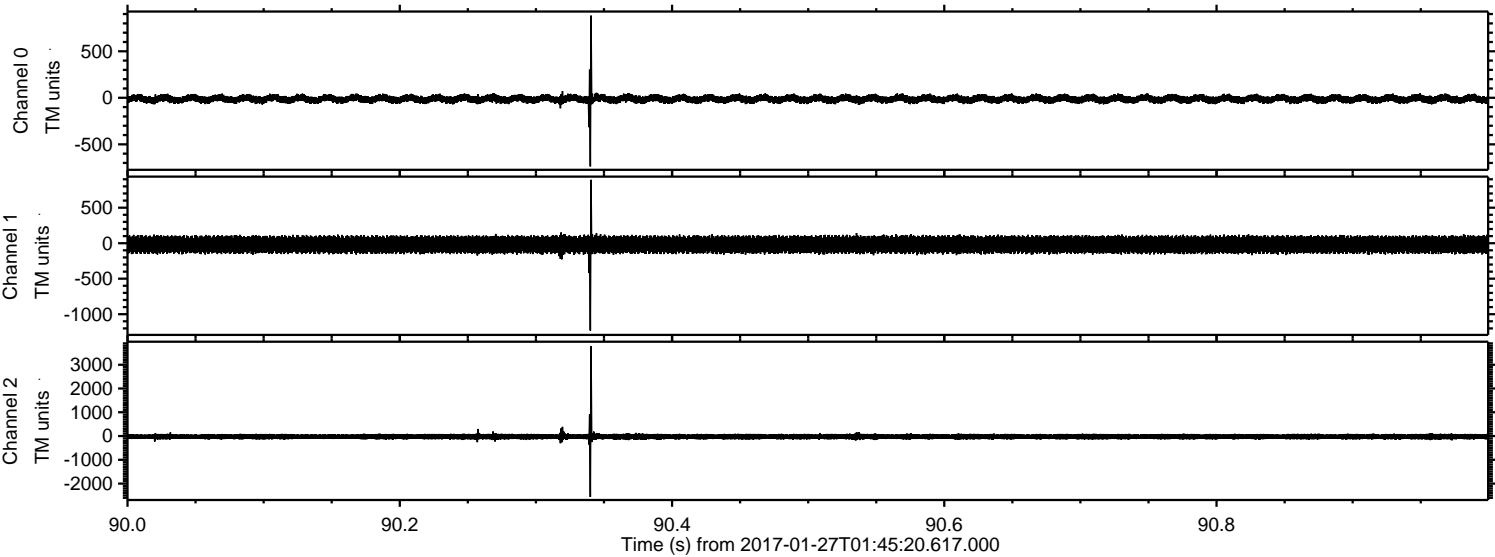

ELMAVAN 3D WAVEFORMS (Measured data sampled at 50 kHz) 51000 packets of 144 samples from 2017-01-27T01:45:20.617.000. Part 113/147

Processed Fri Jan 27 02:53:19 2017 by ELM ver.2012-10-06 from 001__elm20170127_014519__dat00.bin

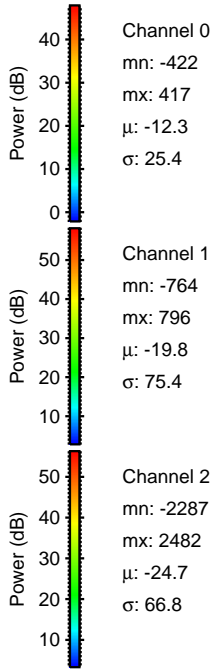
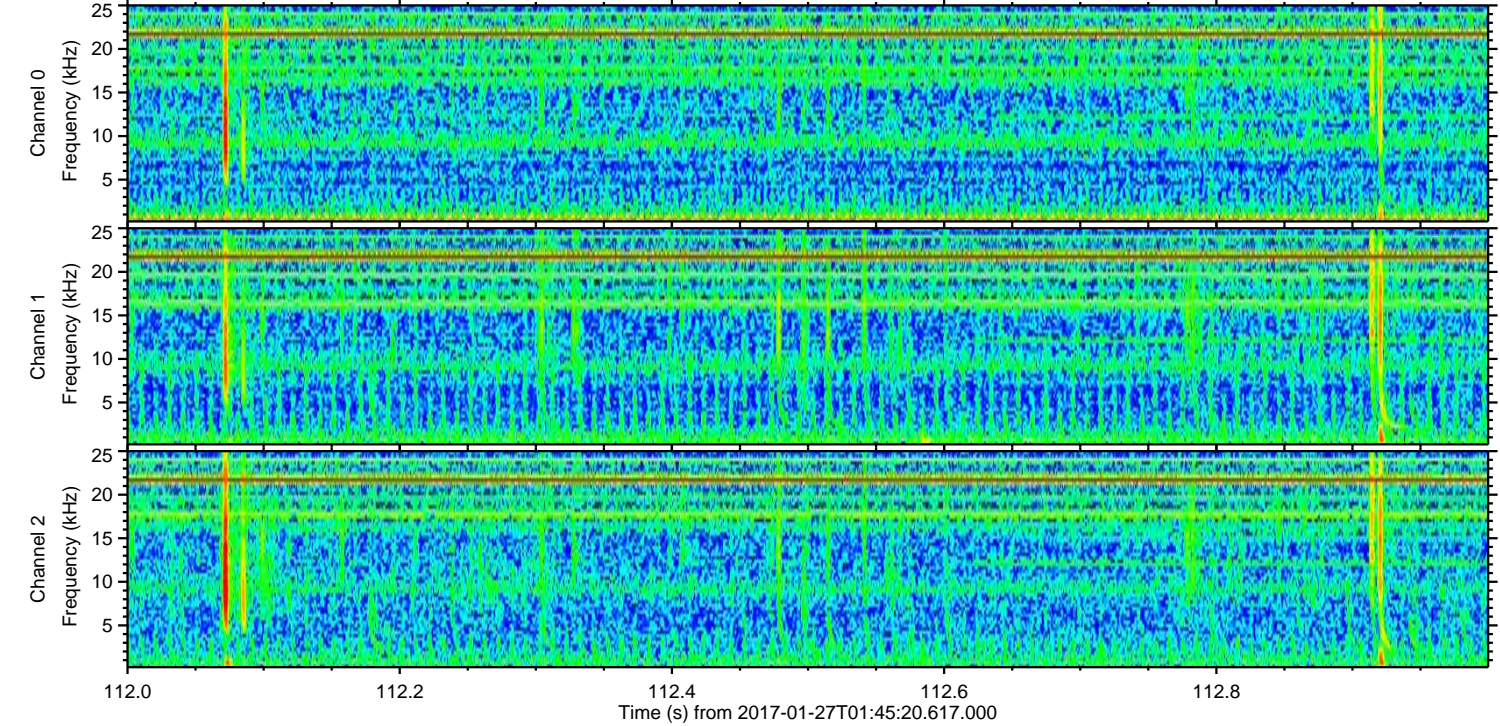
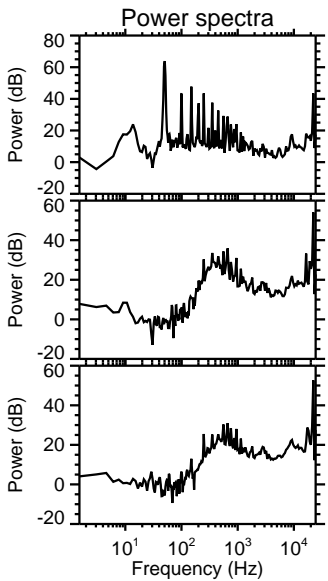
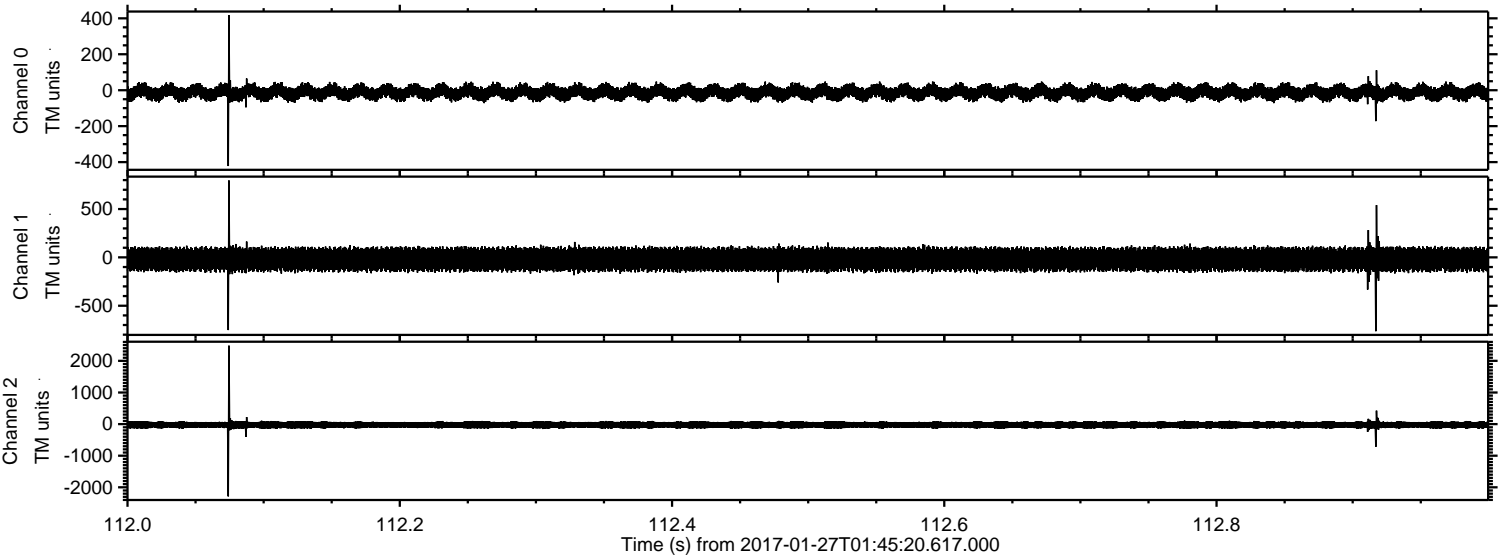

Channel 0
mn: -422
mx: 417
 μ : -12.3
 σ : 25.4

Channel 1
mn: -764
mx: 796
 μ : -19.8
 σ : 75.4

Channel 2
mn: -2287
mx: 2482
 μ : -24.7
 σ : 66.8

ELMAVAN 3D WAVEFORMS (Measured data sampled at 50 kHz) 51000 packets of 144 samples from 2017-01-27T01:45:20.617.000. Part 12/147

Processed Fri Jan 27 02:53:20 2017 by ELM ver.2012-10-06 from 001__elm20170127_014519__dat00.bin

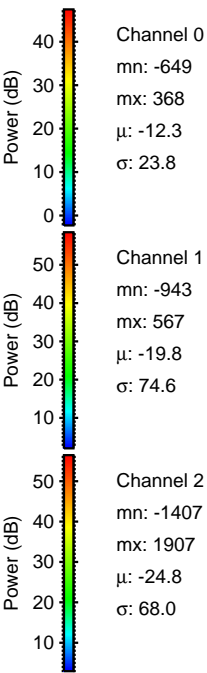
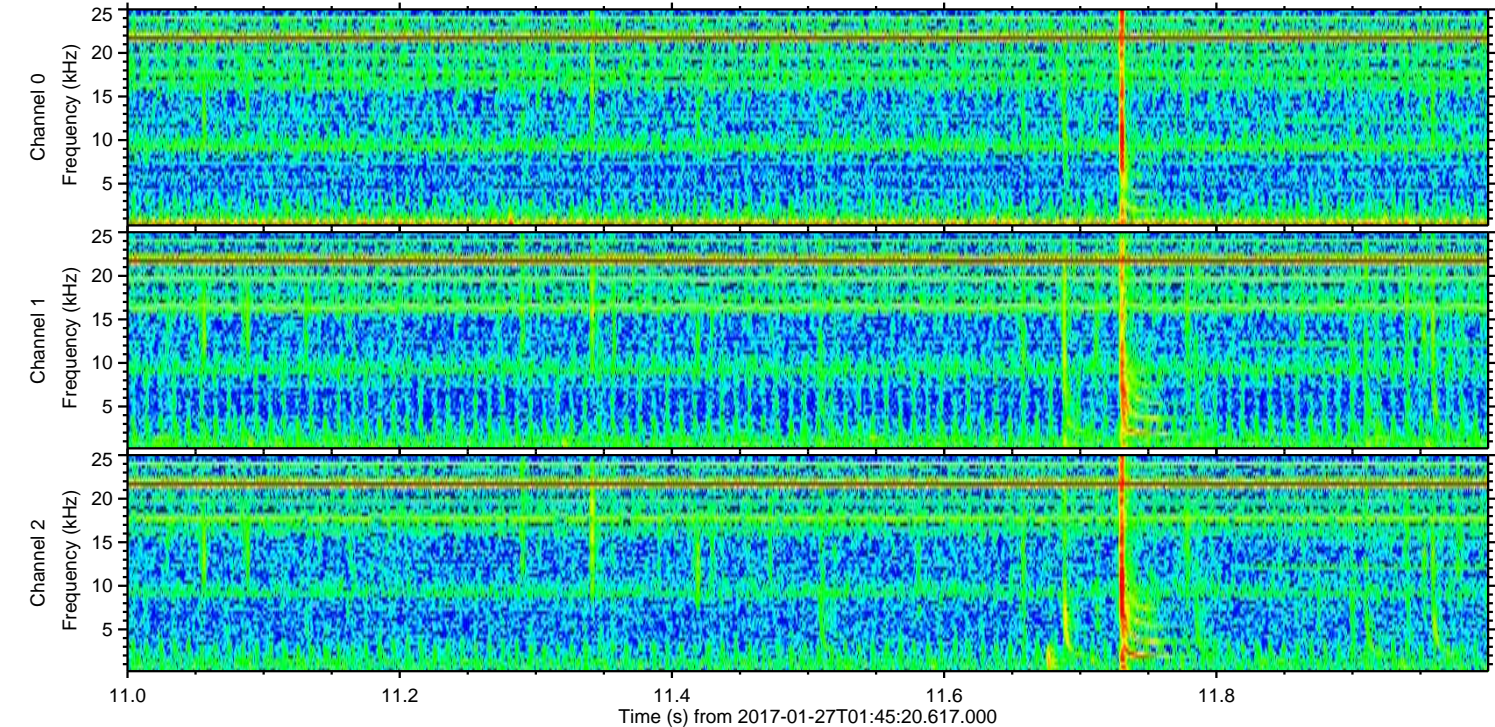
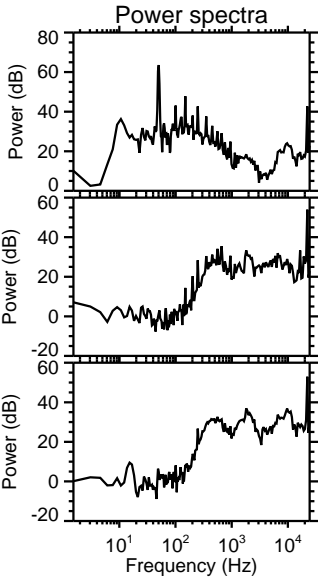
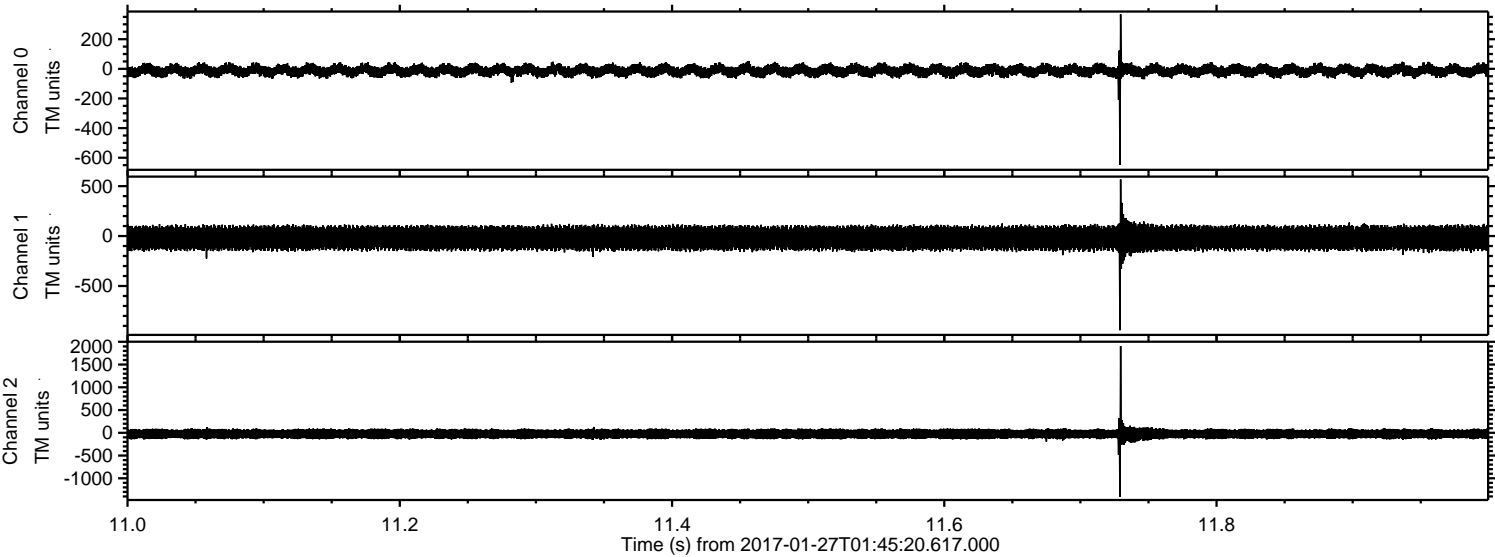

Processed Fri Jan 27 02:53:21 2017 by ELM ver.2012-10-06 from 001__elm20170127_014519__dat00.bin

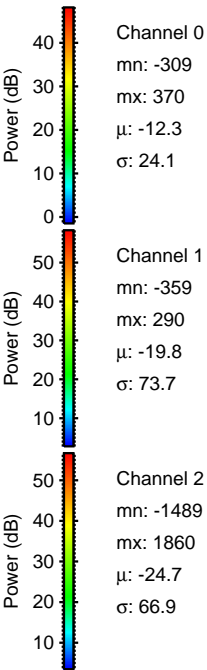
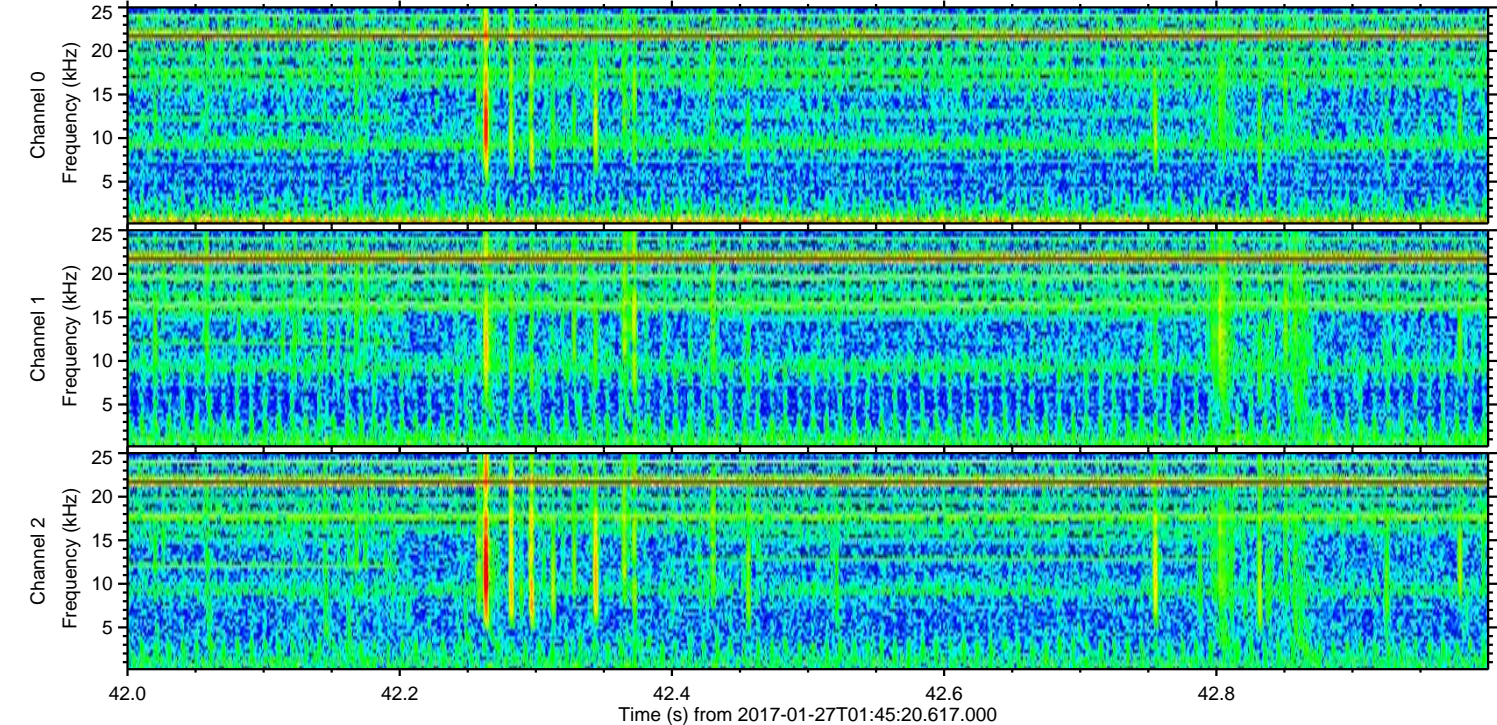
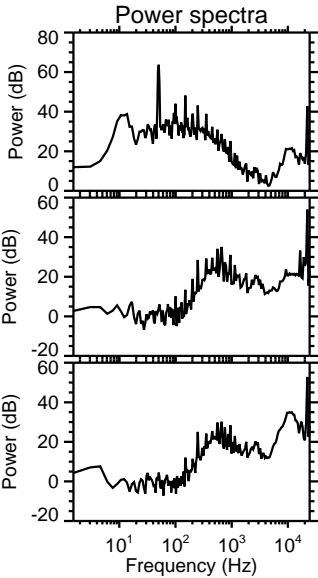
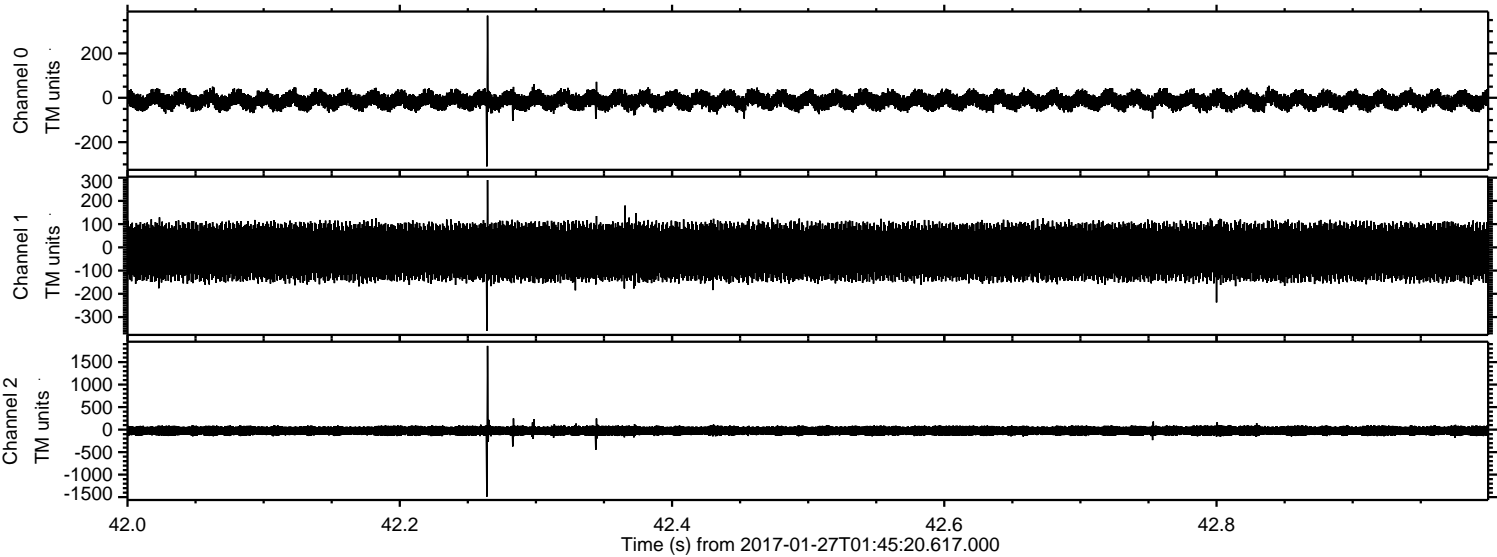

ELMAVAN 3D WAVEFORMS (Measured data sampled at 50 kHz) 51000 packets of 144 samples from 2017-01-27T01:45:20.617.000. Part 125/147

Processed Fri Jan 27 02:53:22 2017 by ELM ver.2012-10-06 from 001__elm20170127_014519__dat00.bin

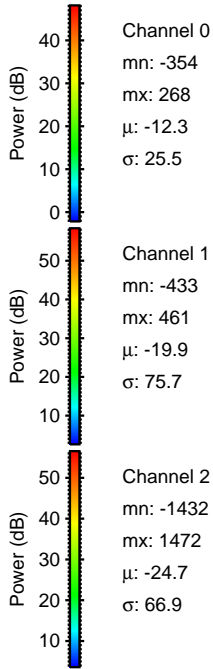
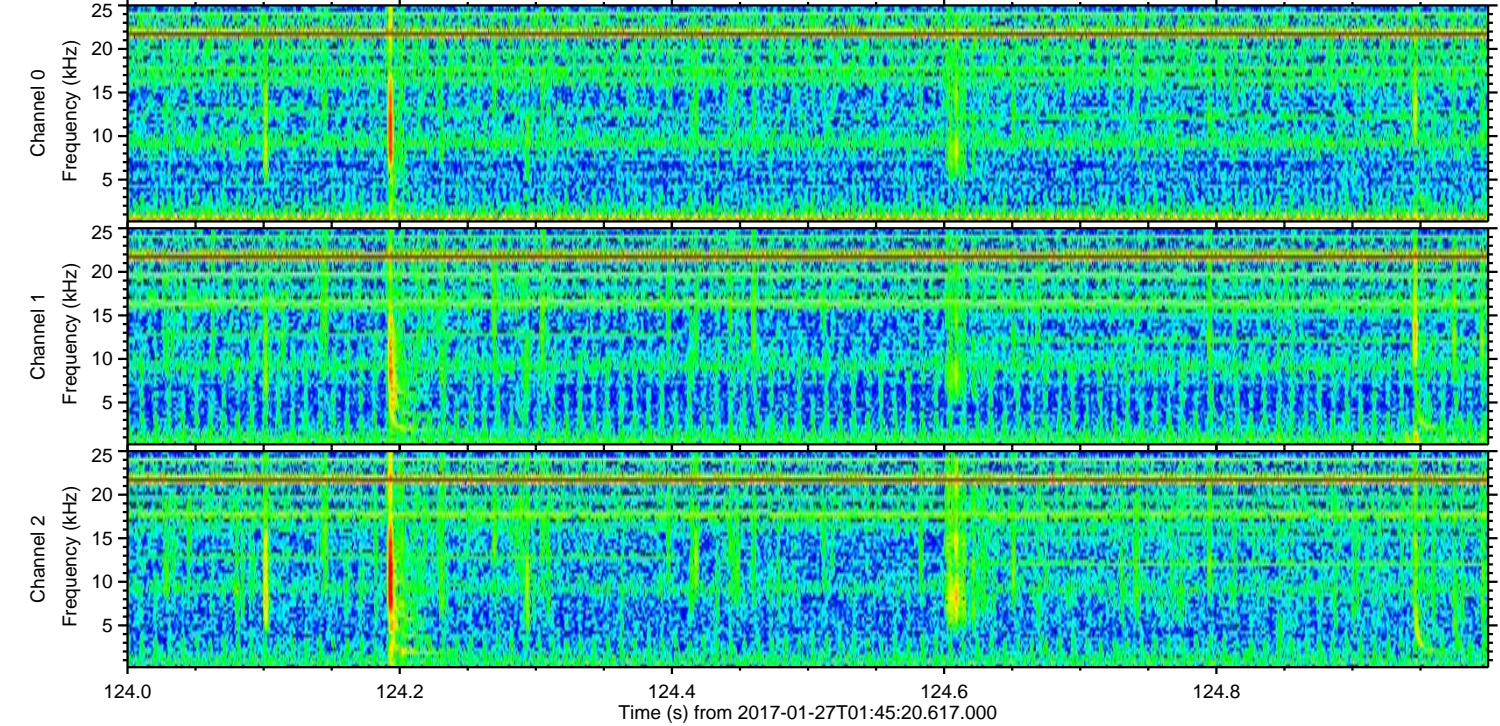
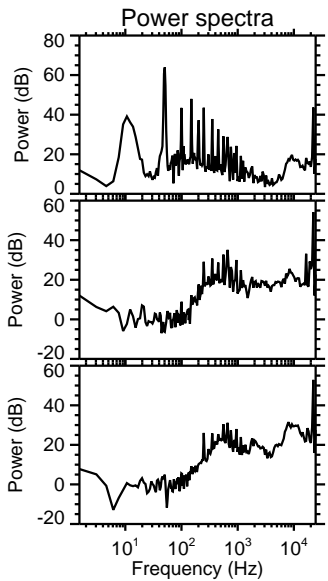
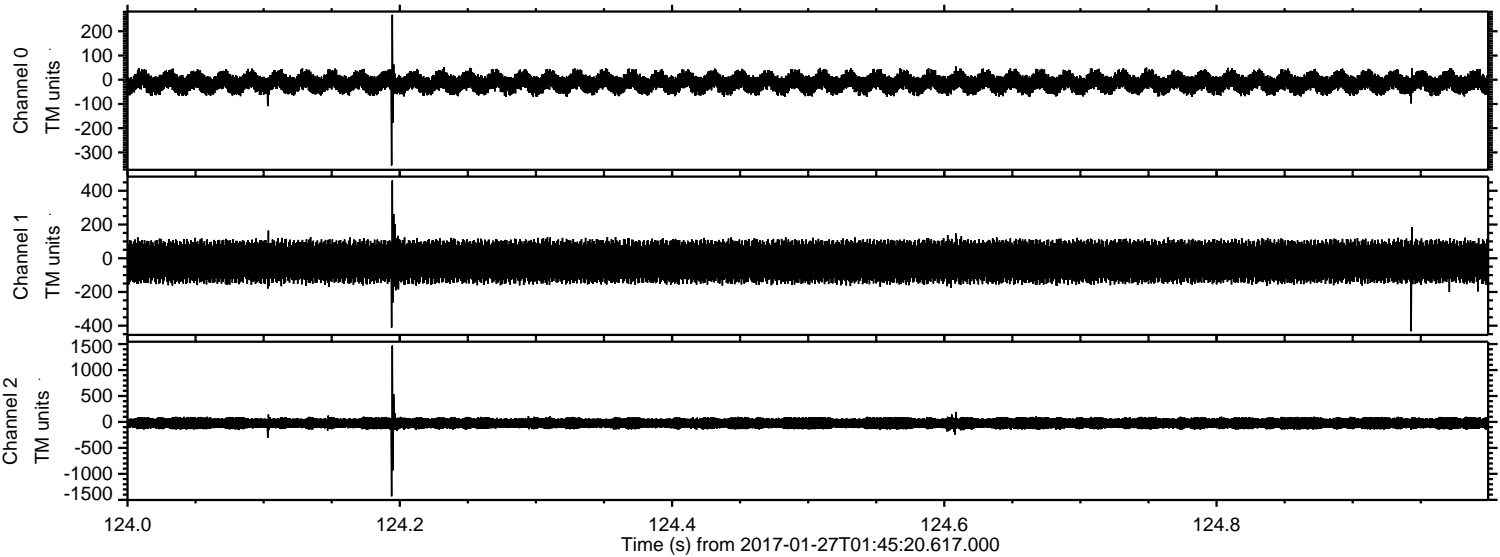

Channel 0
mn: -354
mx: 268
 μ : -12.3
 σ : 25.5

Channel 1
mn: -433
mx: 461
 μ : -19.9
 σ : 75.7

Channel 2
mn: -1432
mx: 1472
 μ : -24.7
 σ : 66.9

ELMAVAN 3D WAVEFORMS (Measured data sampled at 50 kHz) 51000 packets of 144 samples from 2017-01-27T01:45:20.617.000. Part 17/147

Processed Fri Jan 27 02:53:23 2017 by ELM ver.2012-10-06 from 001__elm20170127_014519__dat00.bin

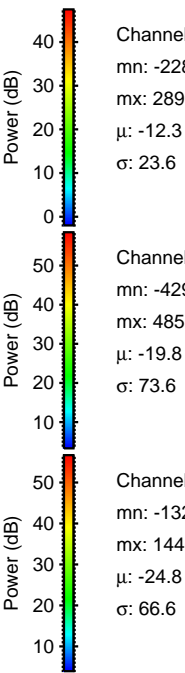
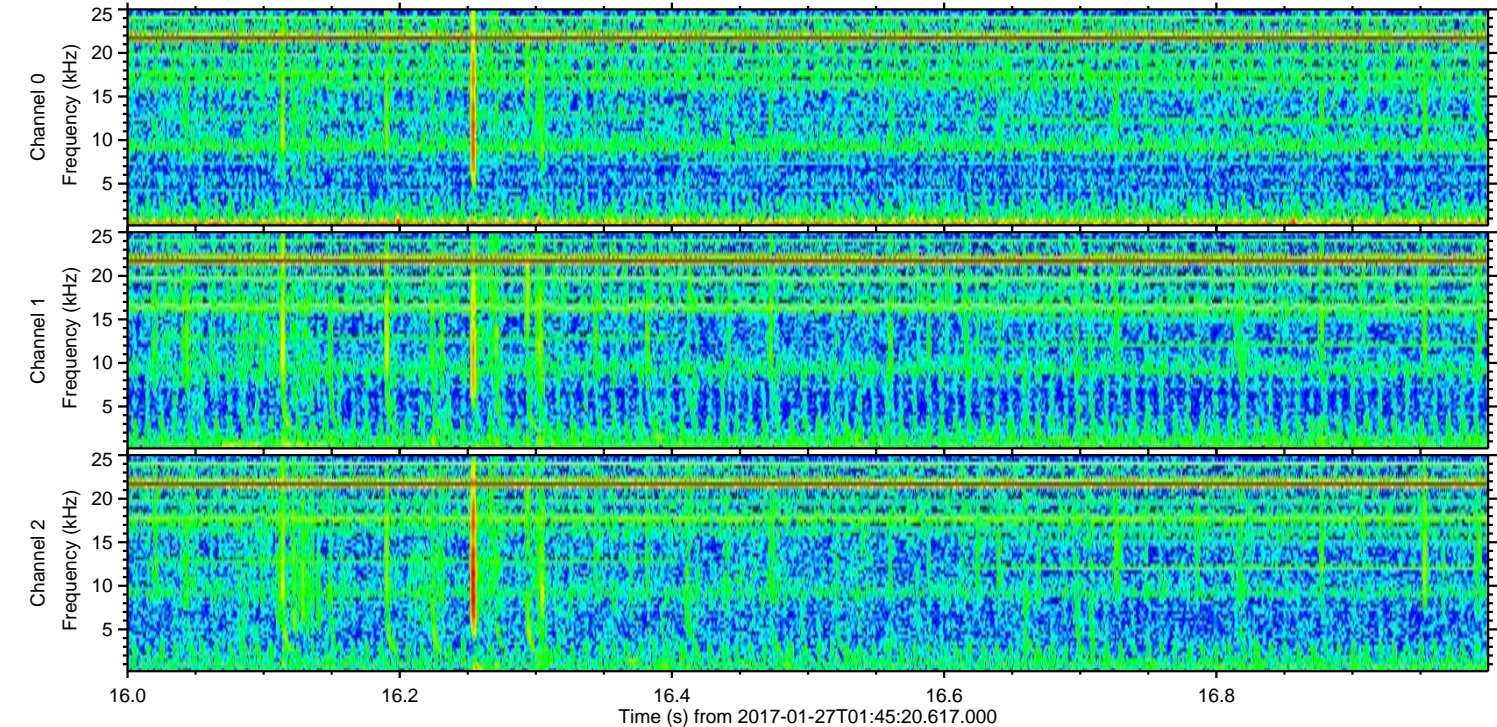
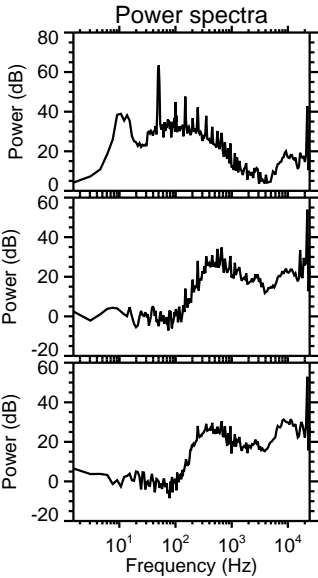
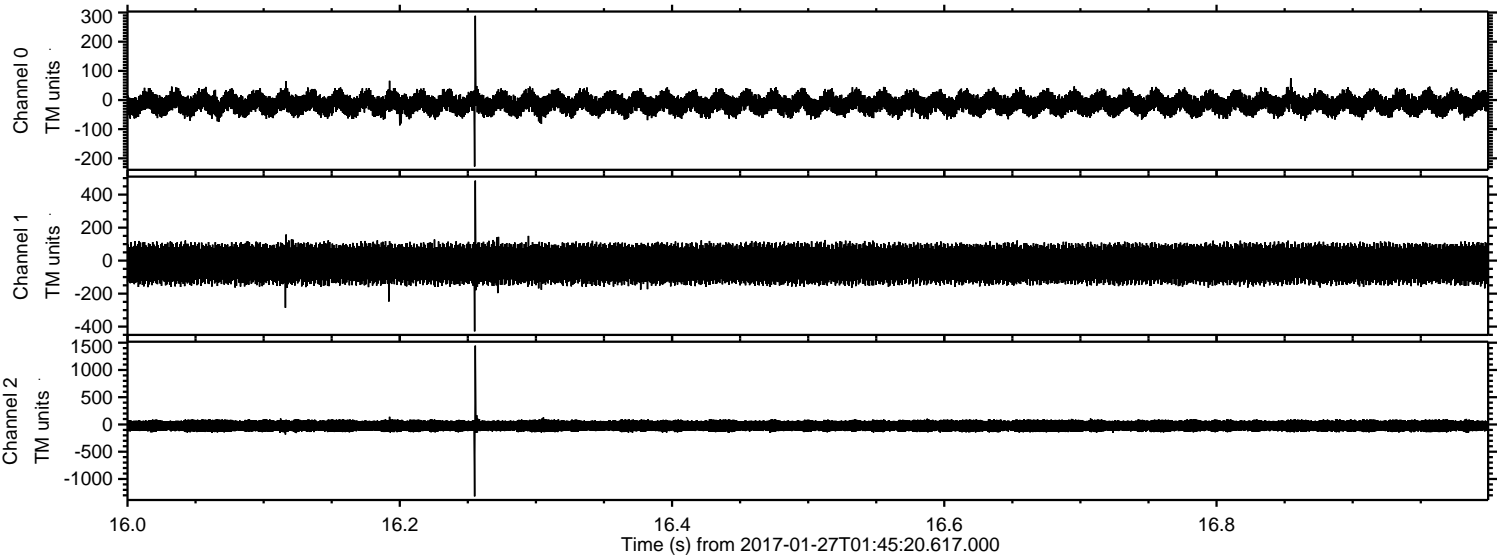

Channel 0
mn: -228
mx: 289
 μ : -12.3
 σ : 23.6

Channel 1
mn: -429
mx: 485
 μ : -19.8
 σ : 73.6

Channel 2
mn: -1320
mx: 1446
 μ : -24.8
 σ : 66.6

Processed Fri Jan 27 02:53:24 2017 by ELM ver.2012-10-06 from 001__elm20170127_014519__dat00.bin

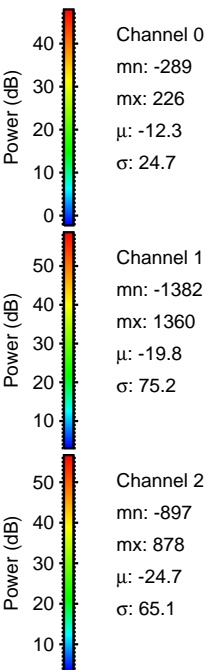
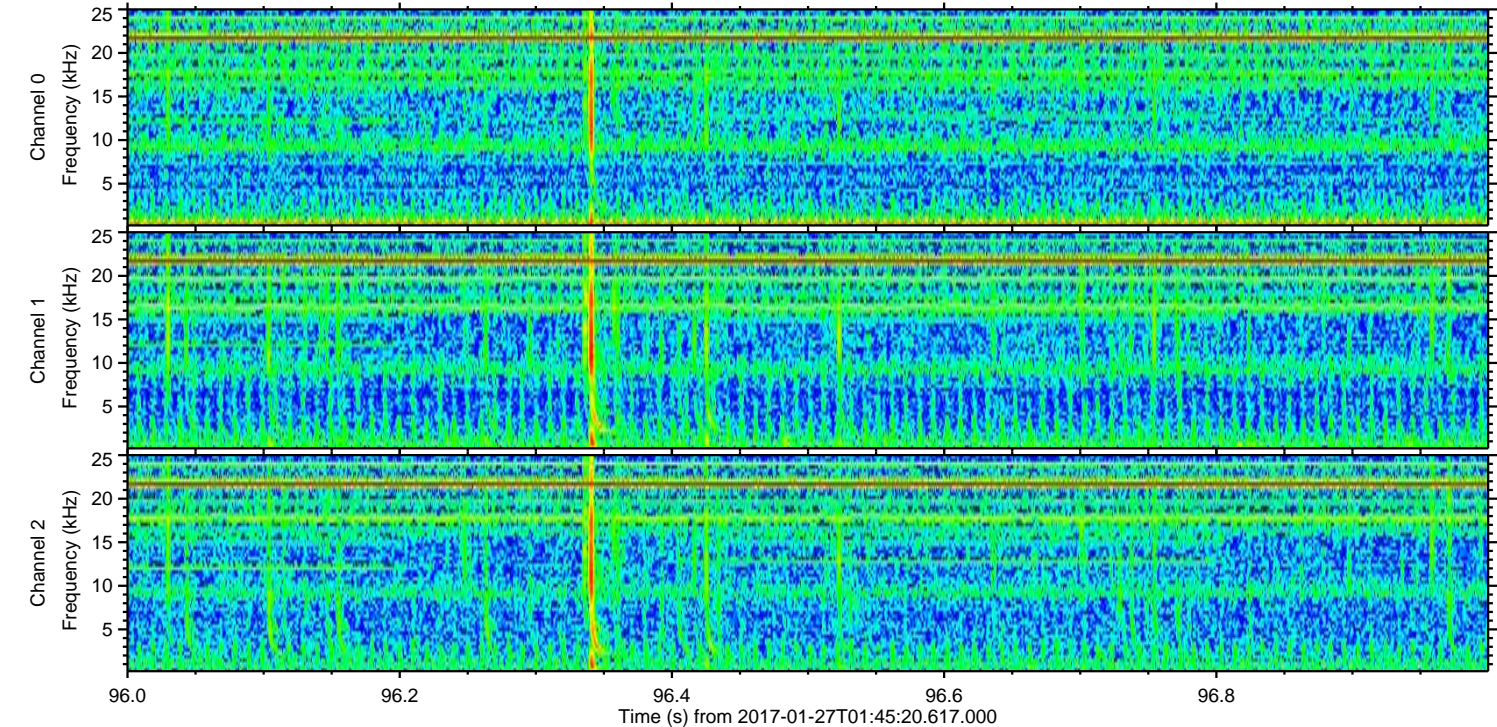
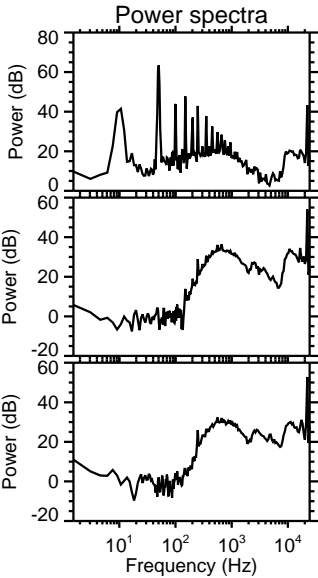
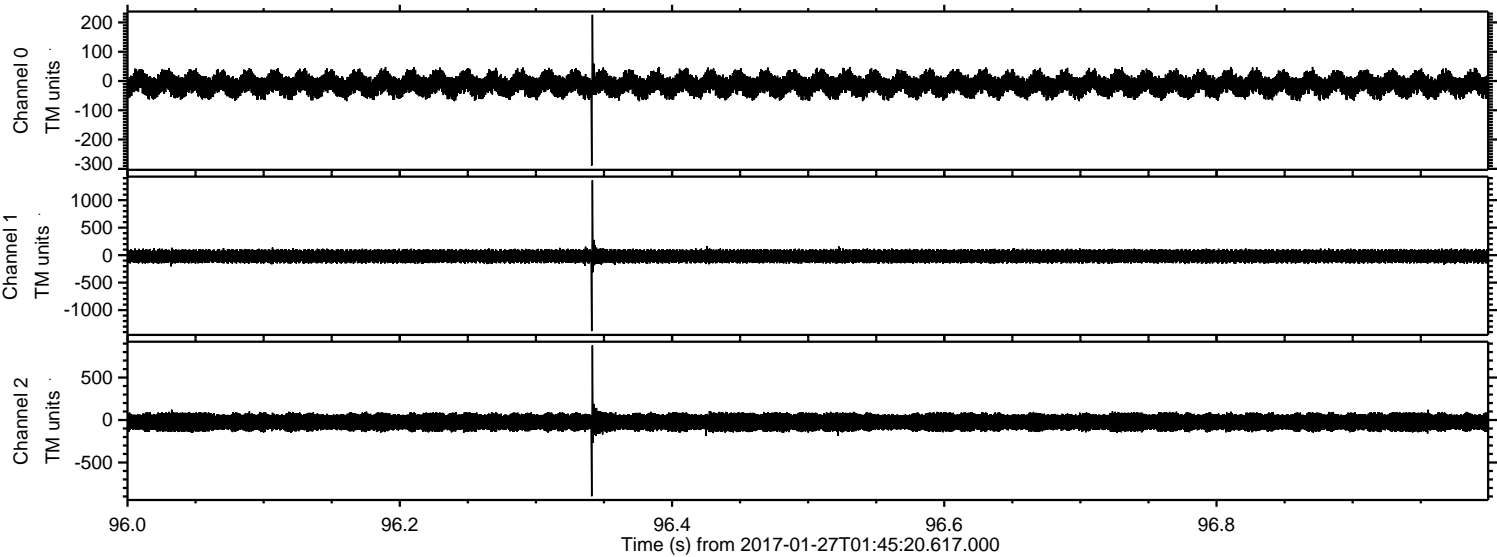

ELMAVAN 3D WAVEFORMS (Measured data sampled at 50 kHz) 51000 packets of 144 samples from 2017-01-27T01:45:20.617.000. Part 2/147

Processed Fri Jan 27 02:53:25 2017 by ELM ver.2012-10-06 from 001__elm20170127_014519__dat00.bin

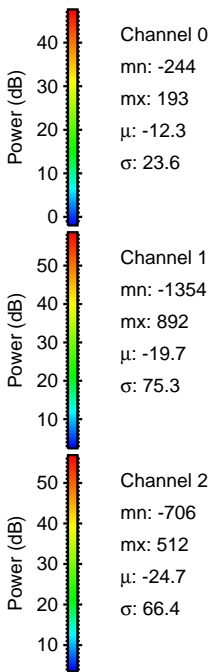
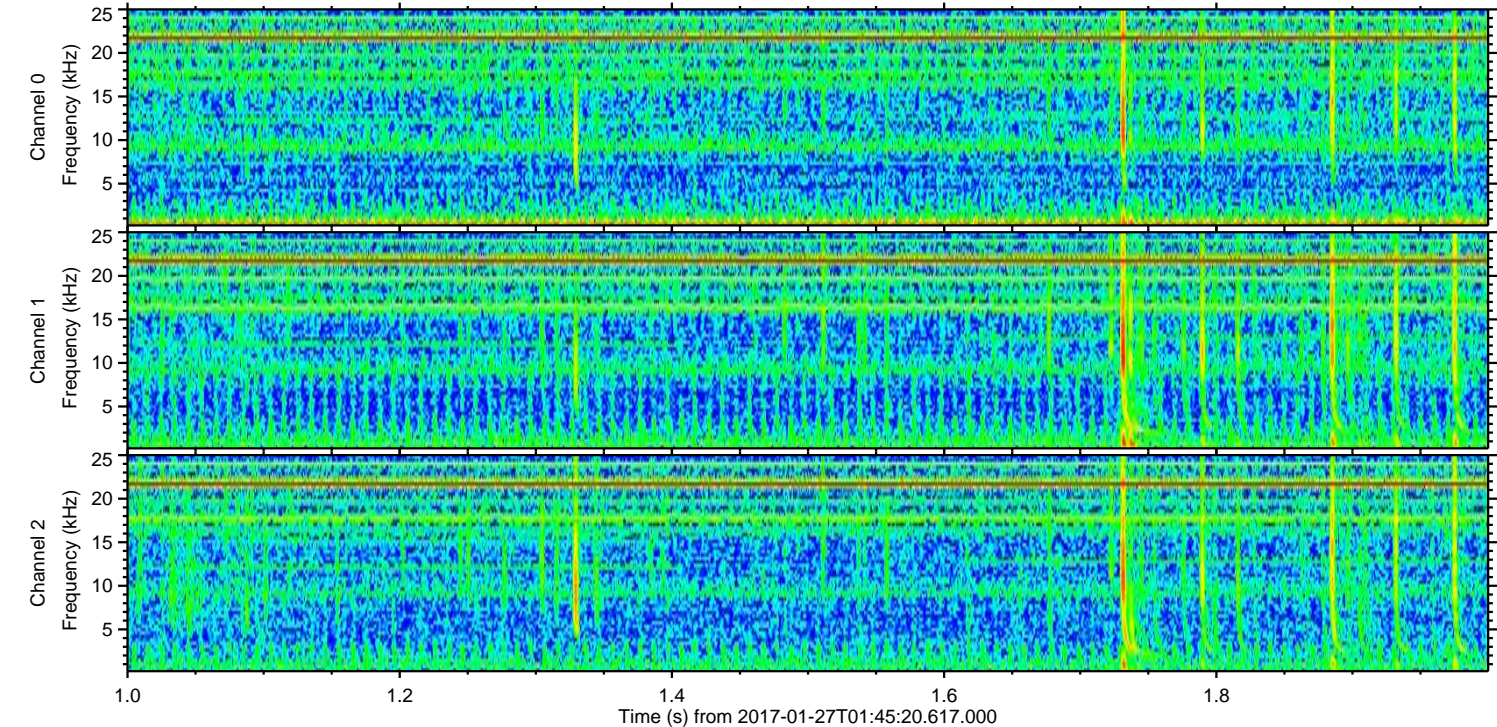
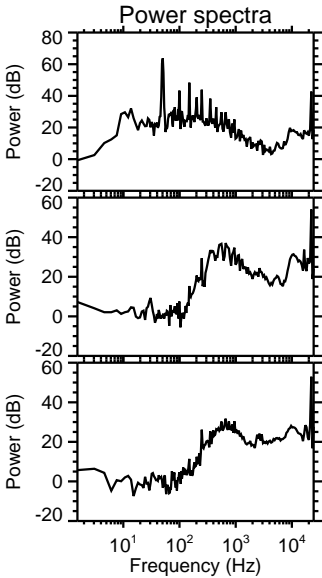
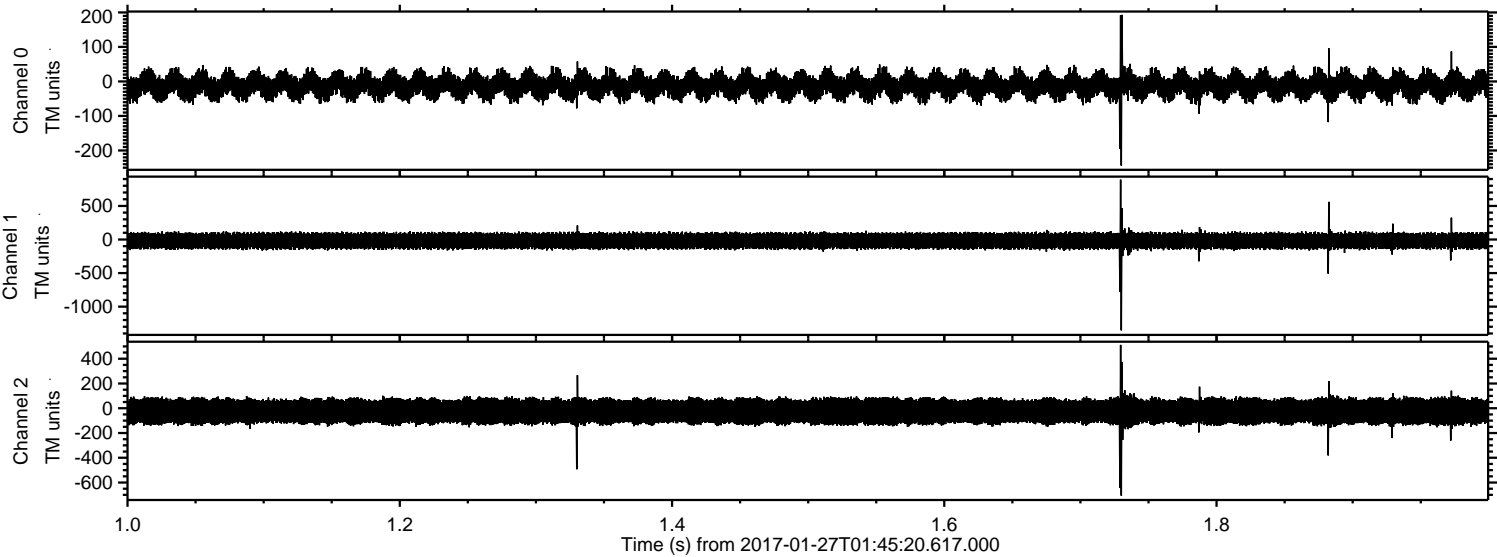

Processed Fri Jan 27 02:53:26 2017 by ELM ver.2012-10-06 from 001__elm20170127_014519__dat00.bin

