

ELMAVAN 3D WAVEFORMS (Measured data sampled at 50 kHz) 51000 packets of 144 samples from 2017-01-27T01:25:19.808.000.

Processed Fri Jan 27 02:33:36 2017 by ELM ver.2012-10-06 from 001__elm20170127_012518__dat00.bin

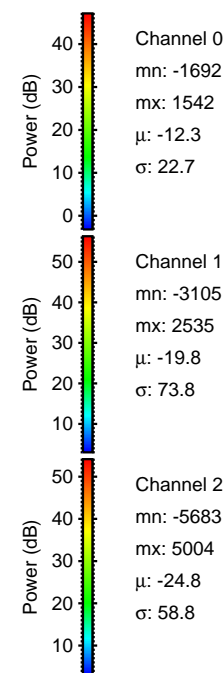
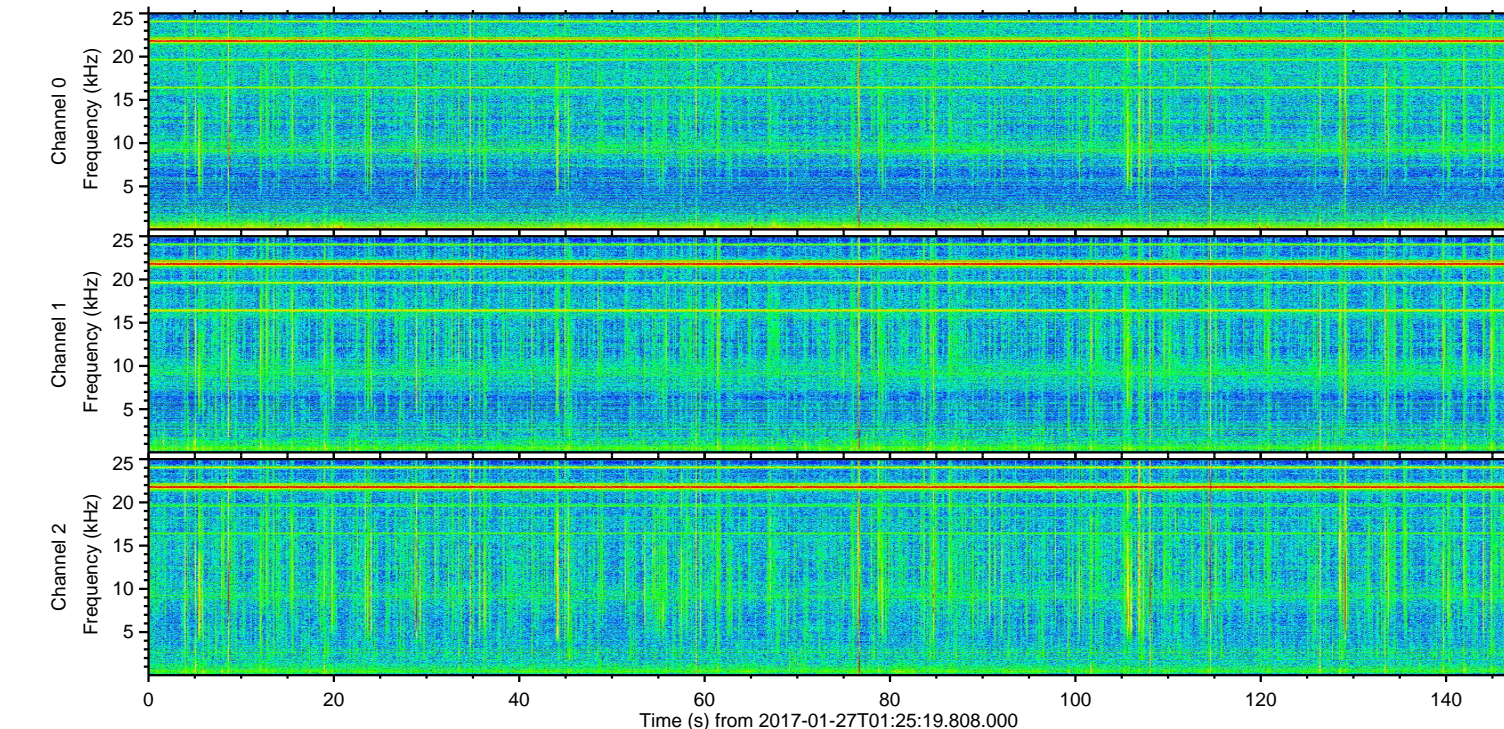
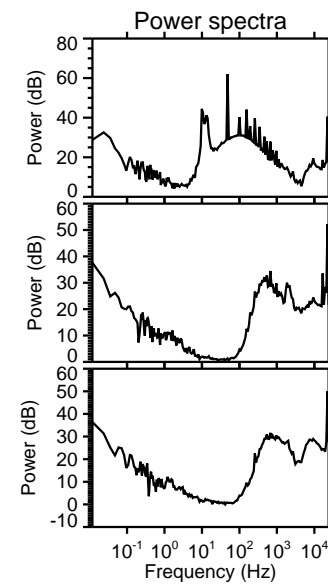
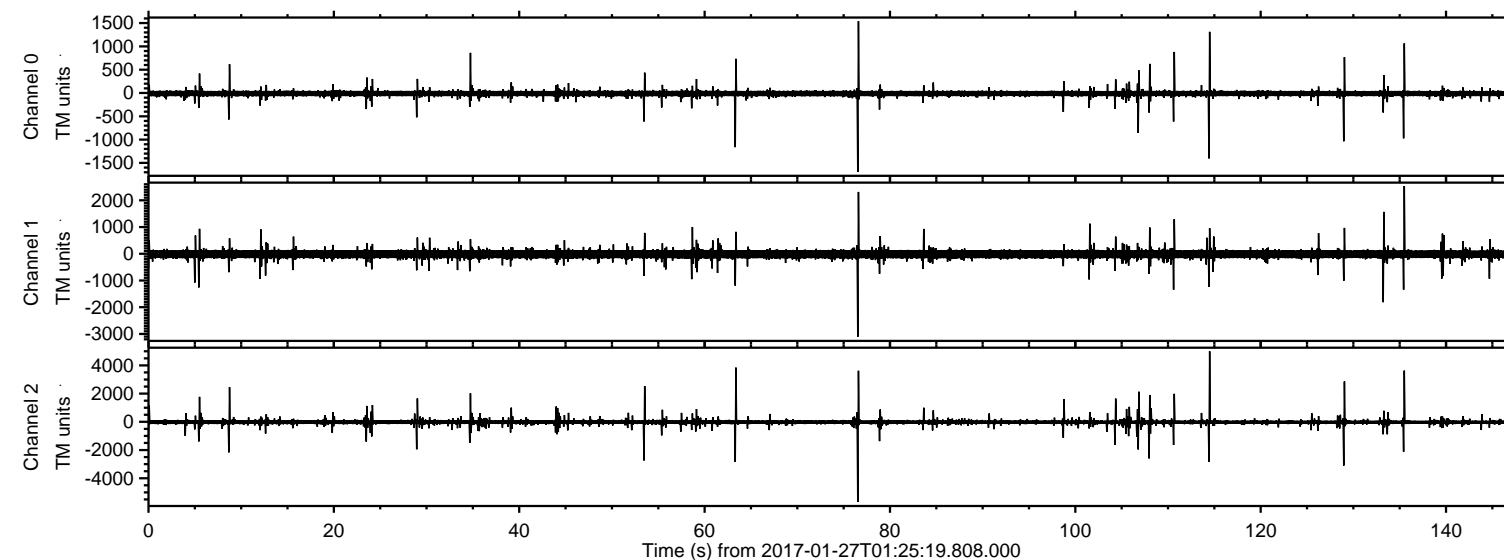

ELMAVAN 3D WAVEFORMS (Measured data sampled at 50 kHz) 51000 packets of 144 samples from 2017-01-27T01:25:19.808.000. Part 77/147

Processed Fri Jan 27 02:33:51 2017 by ELM ver.2012-10-06 from 001__elm20170127_012518__dat00.bin

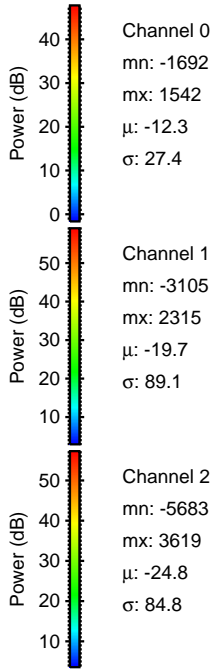
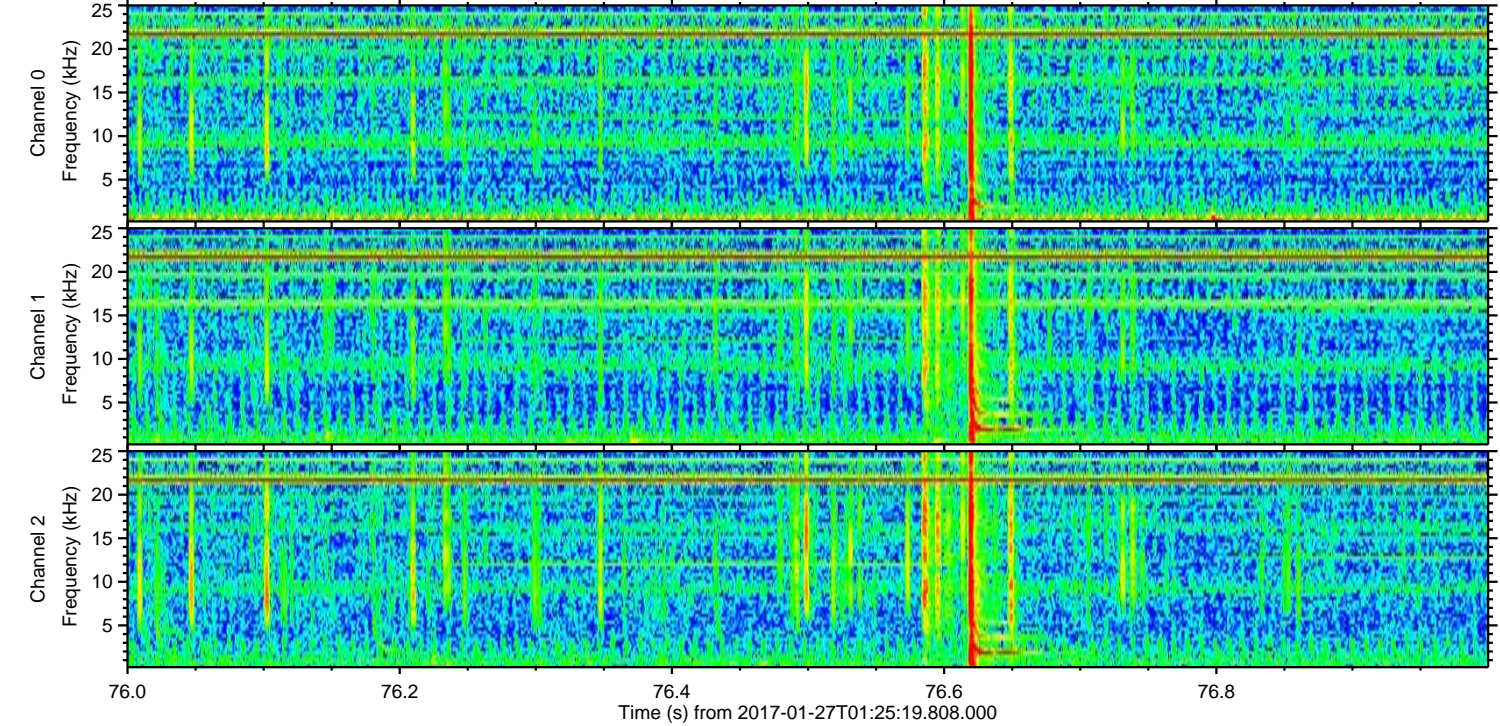
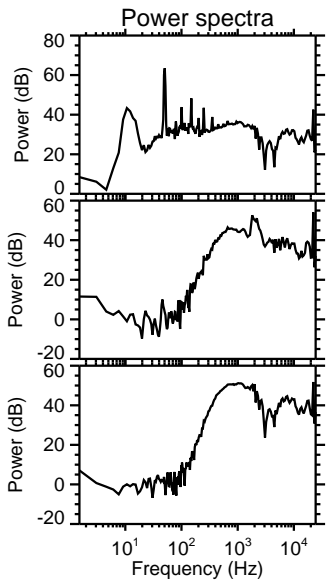
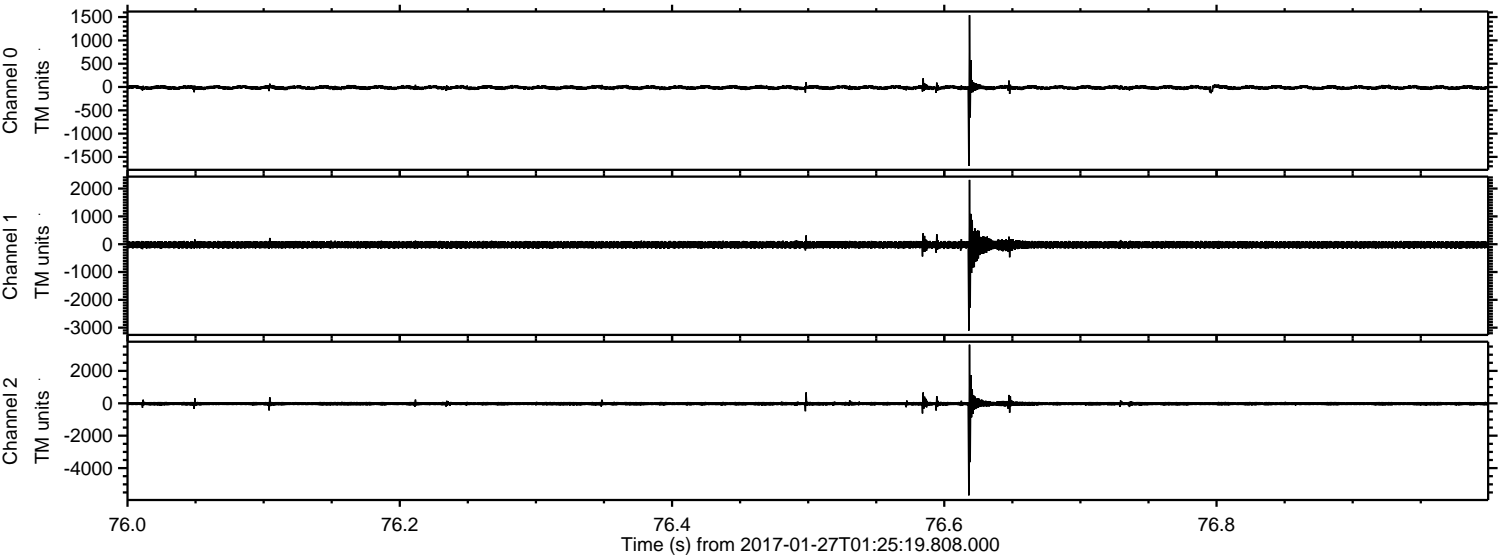

Channel 0
mn: -1692
mx: 1542
 μ : -12.3
 σ : 27.4

Channel 1
mn: -3105
mx: 2315
 μ : -19.7
 σ : 89.1

Channel 2
mn: -5683
mx: 3619
 μ : -24.8
 σ : 84.8

ELMAVAN 3D WAVEFORMS (Measured data sampled at 50 kHz) 51000 packets of 144 samples from 2017-01-27T01:25:19.808.000. Part 115/147

Processed Fri Jan 27 02:33:52 2017 by ELM ver.2012-10-06 from 001__elm20170127_012518__dat00.bin

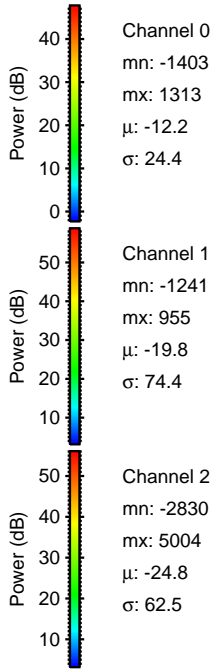
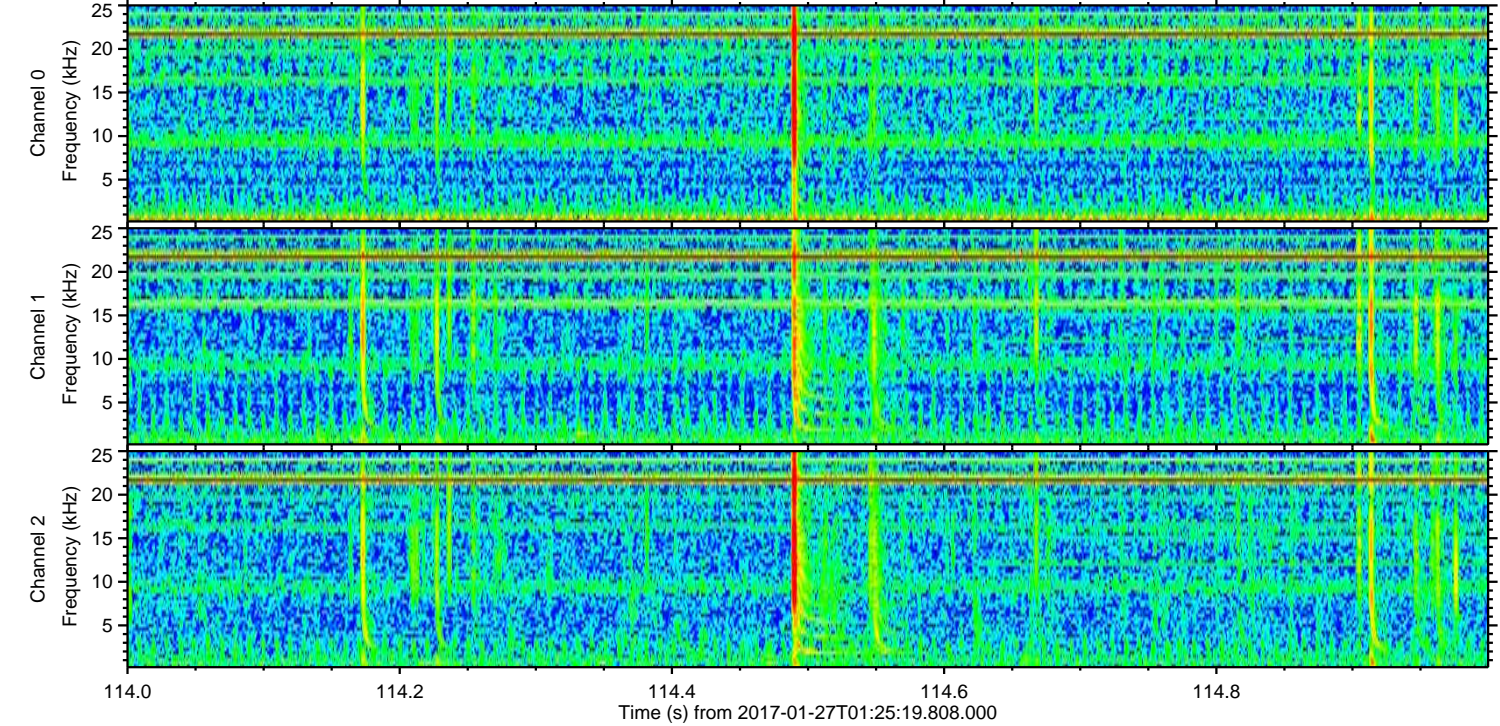
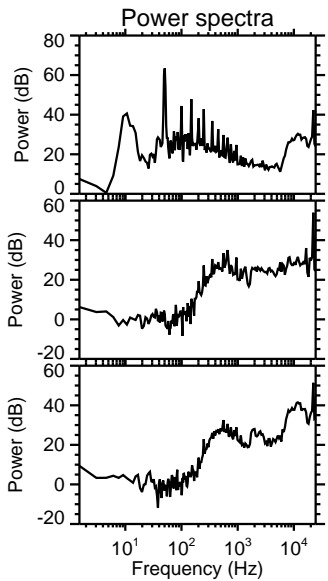
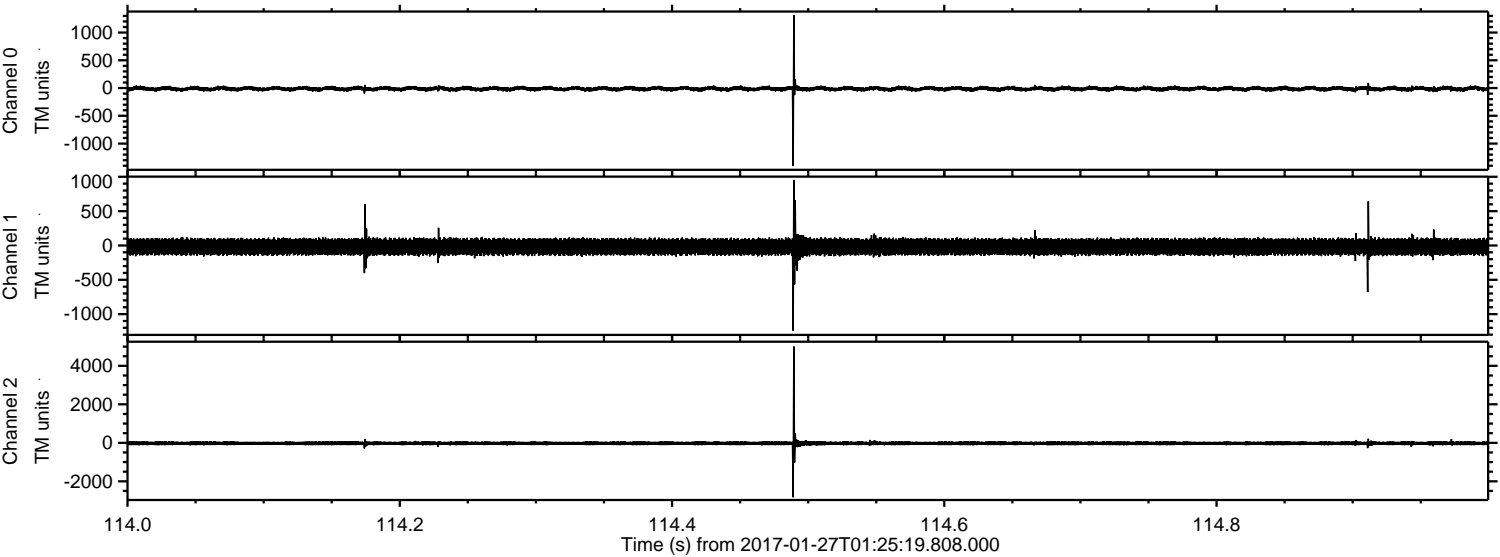

Channel 0
mn: -1403
mx: 1313
 μ : -12.2
 σ : 24.4

Channel 1
mn: -1241
mx: 955
 μ : -19.8
 σ : 74.4

Channel 2
mn: -2830
mx: 5004
 μ : -24.8
 σ : 62.5

Processed Fri Jan 27 02:33:53 2017 by ELM ver.2012-10-06 from 001__elm20170127_012518__dat00.bin

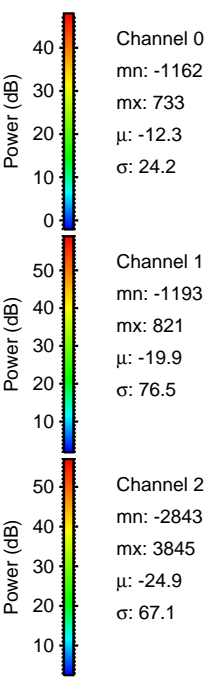
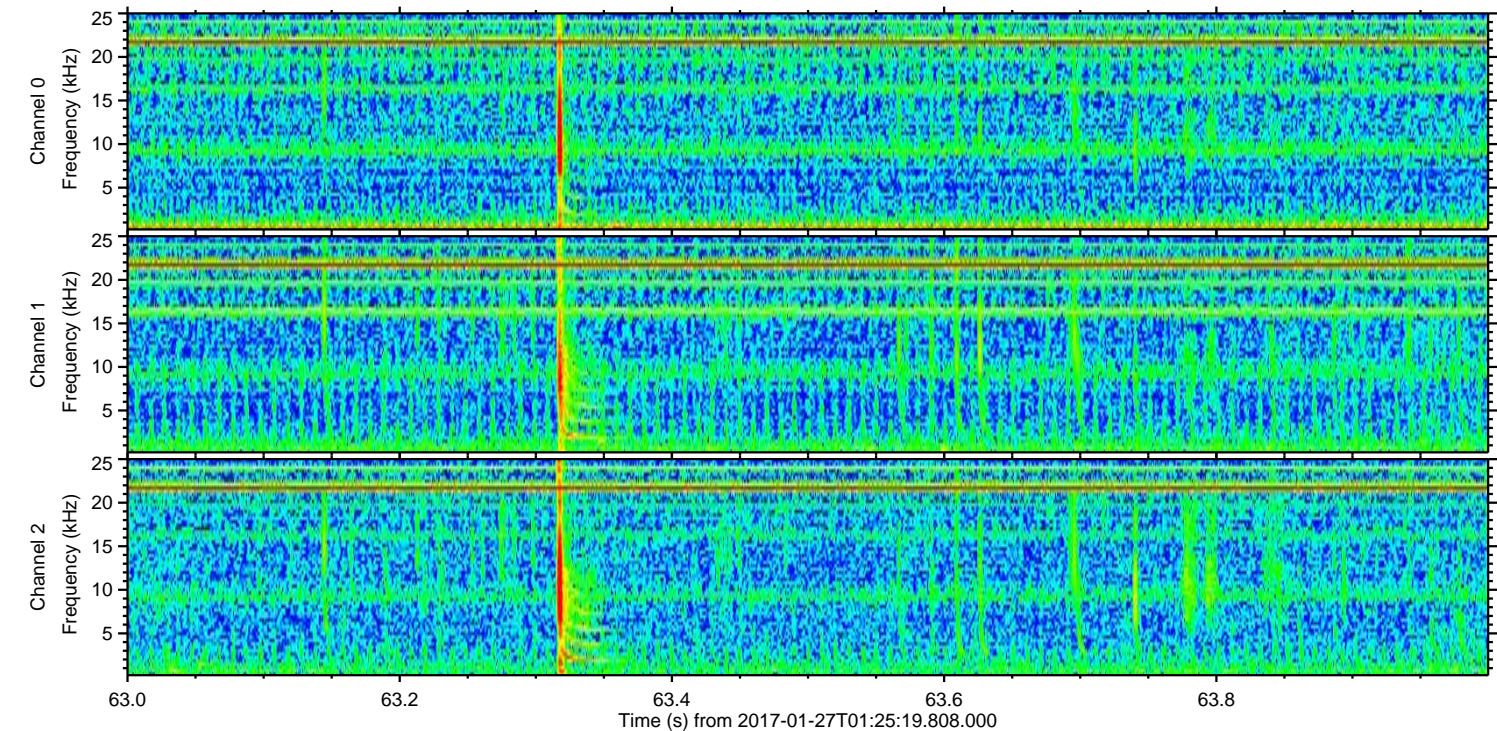
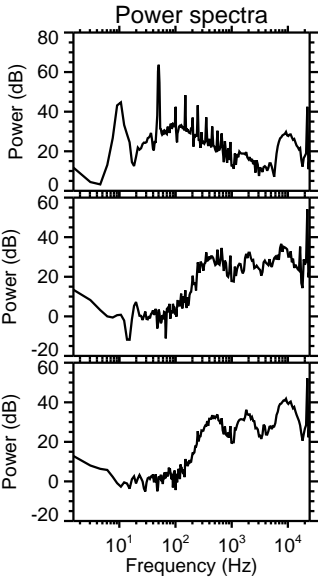
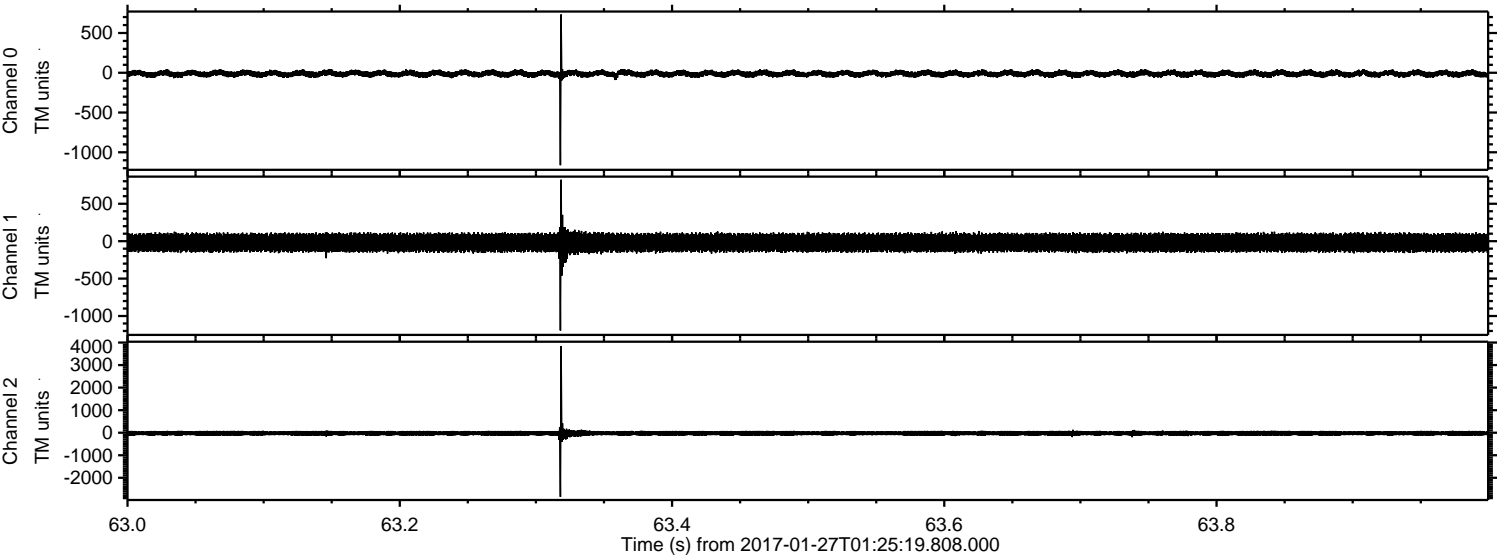

ELMAVAN 3D WAVEFORMS (Measured data sampled at 50 kHz) 51000 packets of 144 samples from 2017-01-27T01:25:19.808.000. Part 136/147

Processed Fri Jan 27 02:33:54 2017 by ELM ver.2012-10-06 from 001__elm20170127_012518__dat00.bin

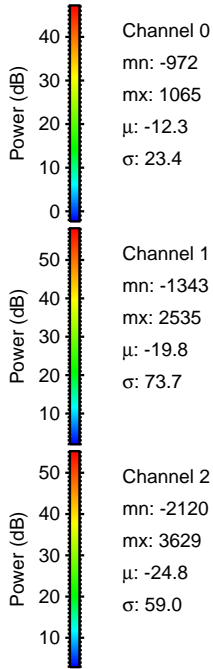
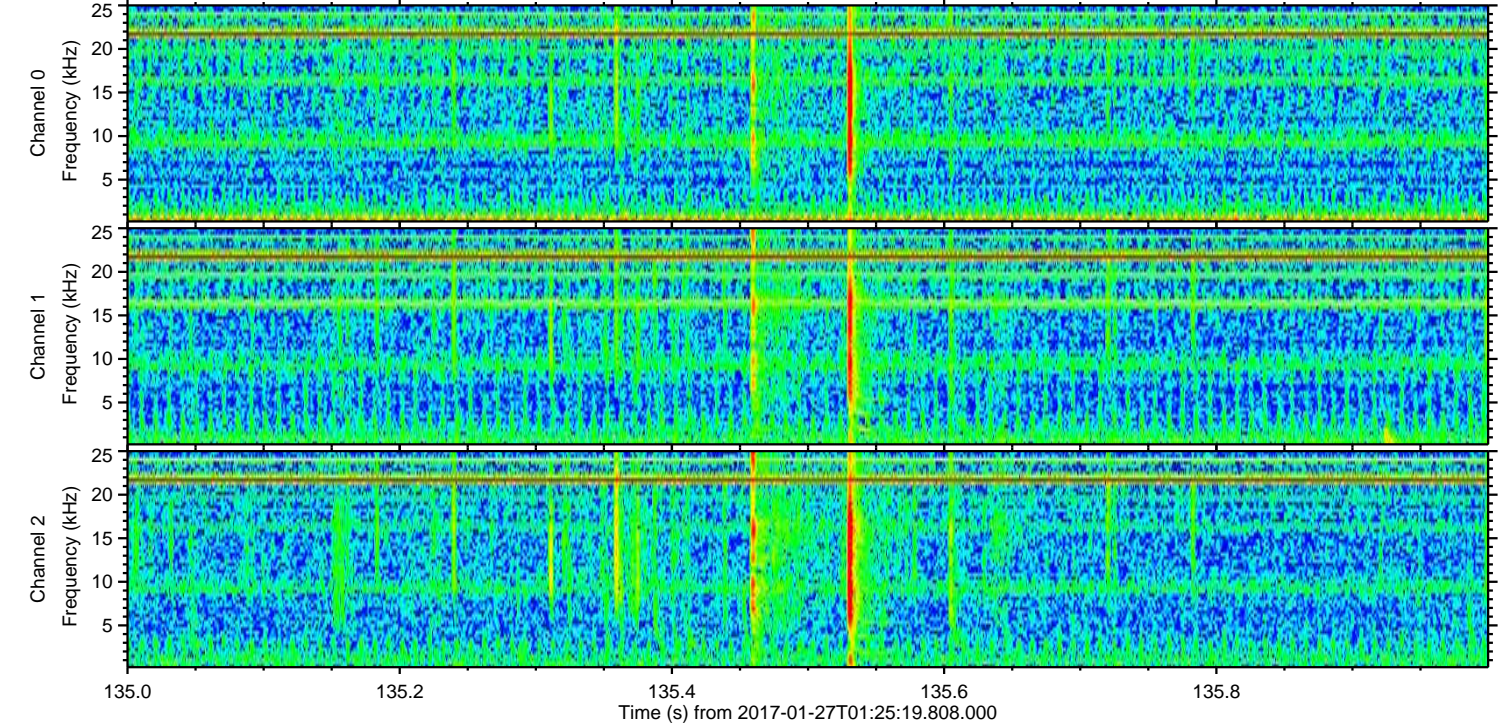
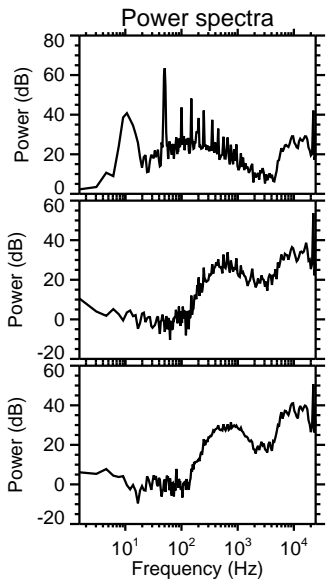
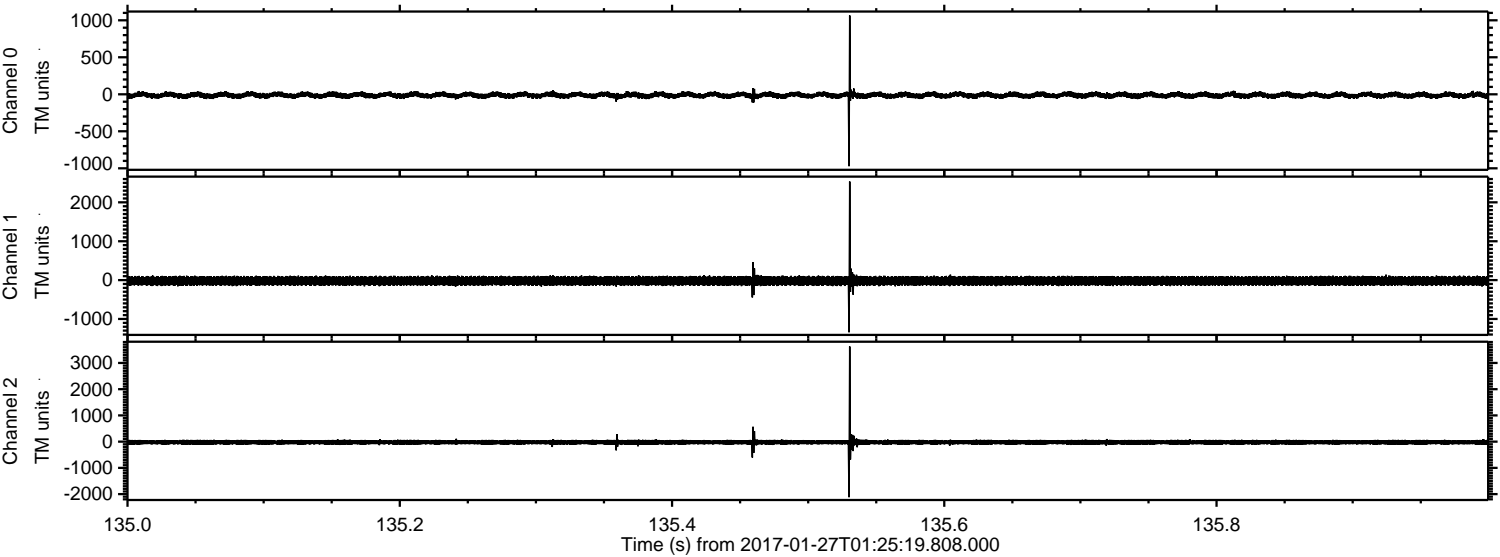

ELMAVAN 3D WAVEFORMS (Measured data sampled at 50 kHz) 51000 packets of 144 samples from 2017-01-27T01:25:19.808.000. Part 129/147

Processed Fri Jan 27 02:33:55 2017 by ELM ver.2012-10-06 from 001__elm20170127_012518__dat00.bin

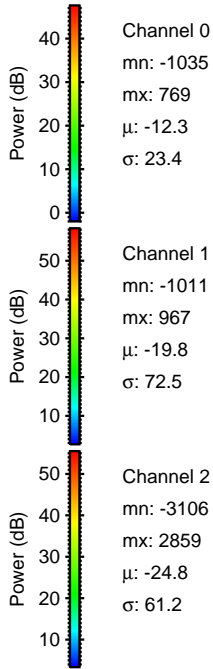
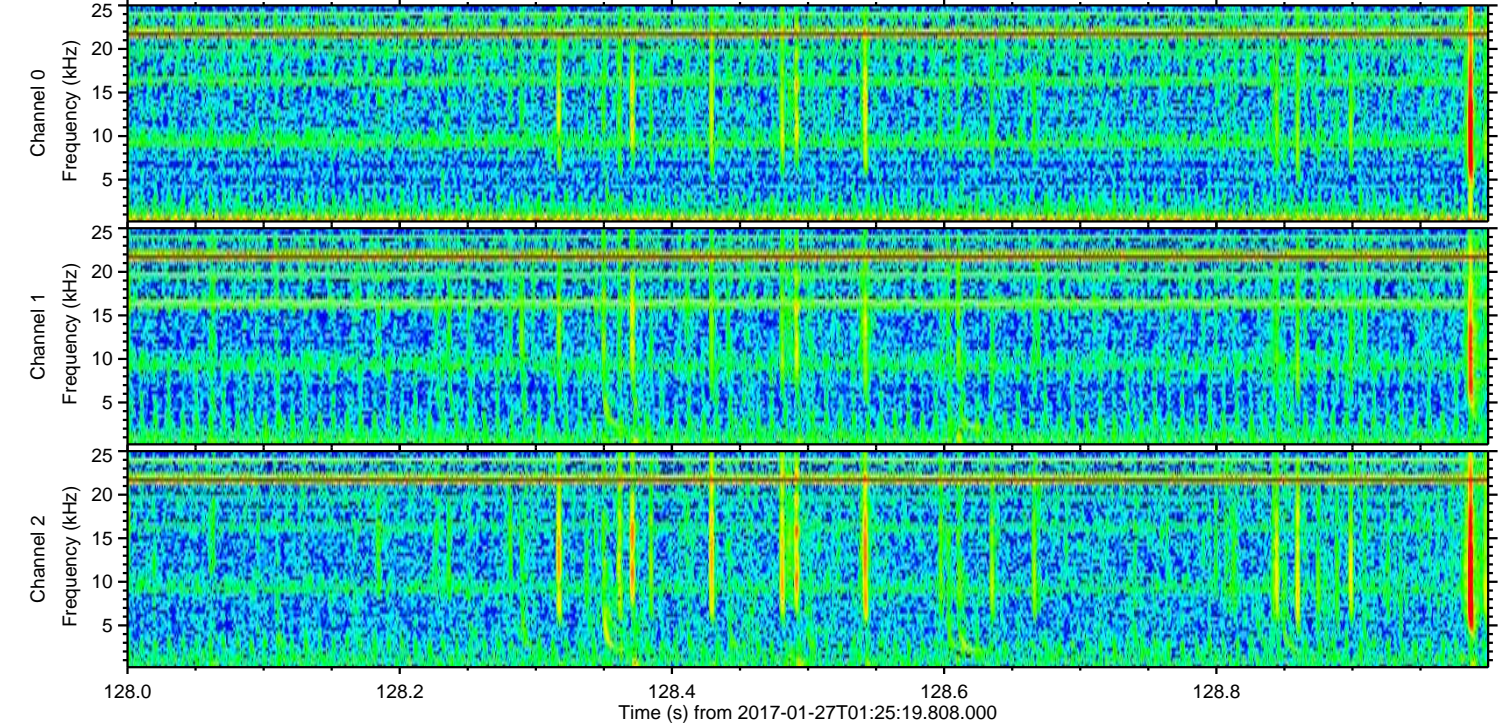
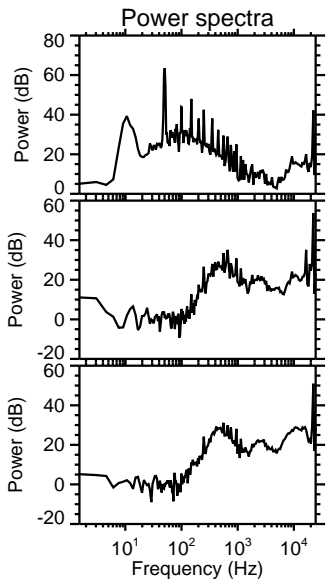
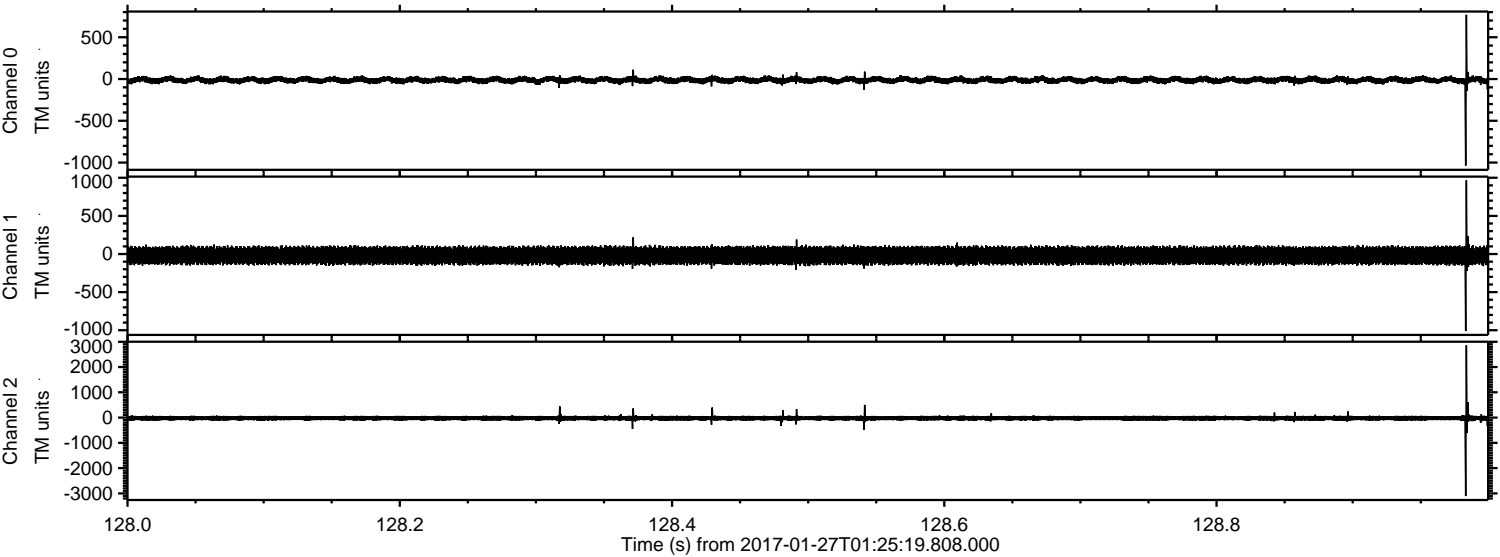

Processed Fri Jan 27 02:33:56 2017 by ELM ver.2012-10-06 from 001__elm20170127_012518__dat00.bin

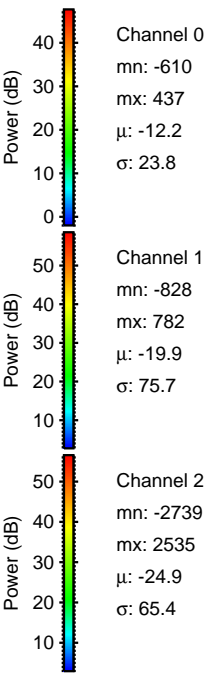
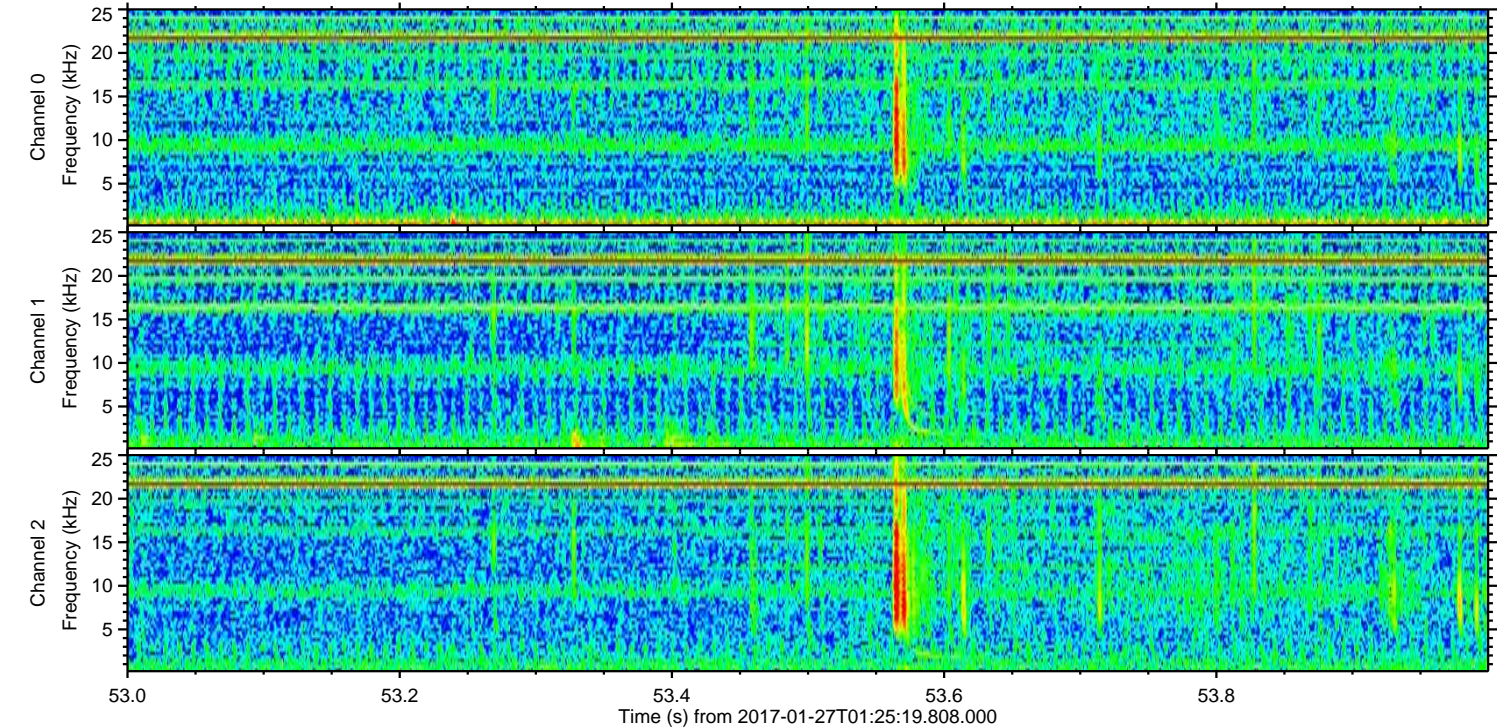
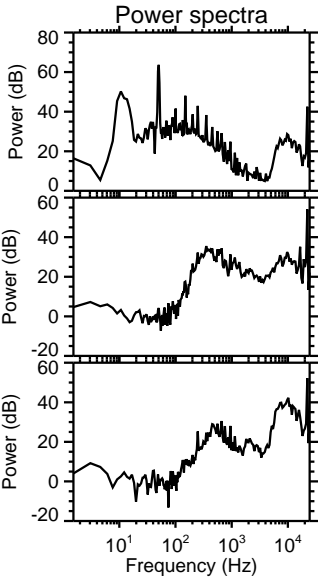
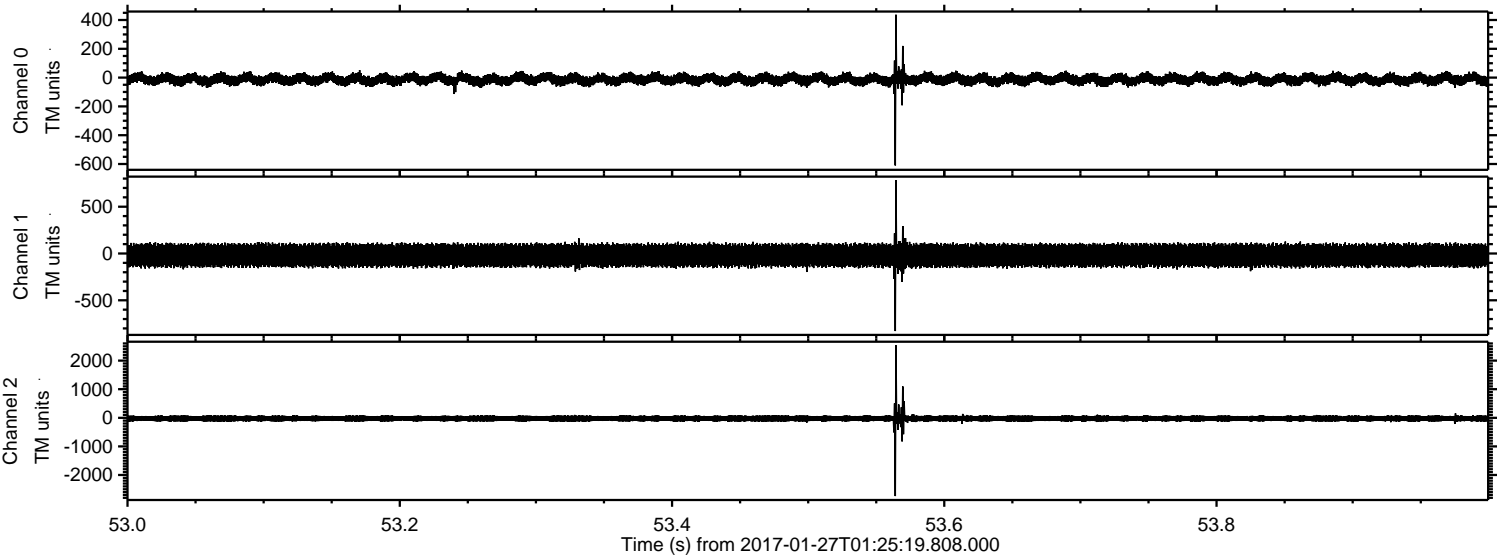

Channel 0
mn: -610
mx: 437
 μ : -12.2
 σ : 23.8

Channel 1
mn: -828
mx: 782
 μ : -19.9
 σ : 75.7

Channel 2
mn: -2739
mx: 2535
 μ : -24.9
 σ : 65.4

ELMAVAN 3D WAVEFORMS (Measured data sampled at 50 kHz) 51000 packets of 144 samples from 2017-01-27T01:25:19.808.000. Part 108/147

Processed Fri Jan 27 02:33:57 2017 by ELM ver.2012-10-06 from 001__elm20170127_012518__dat00.bin

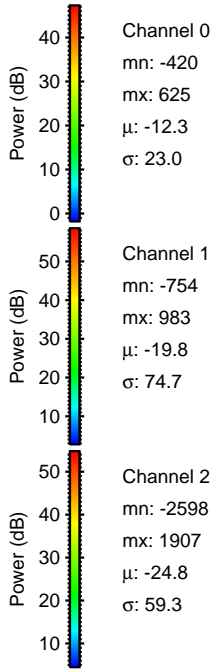
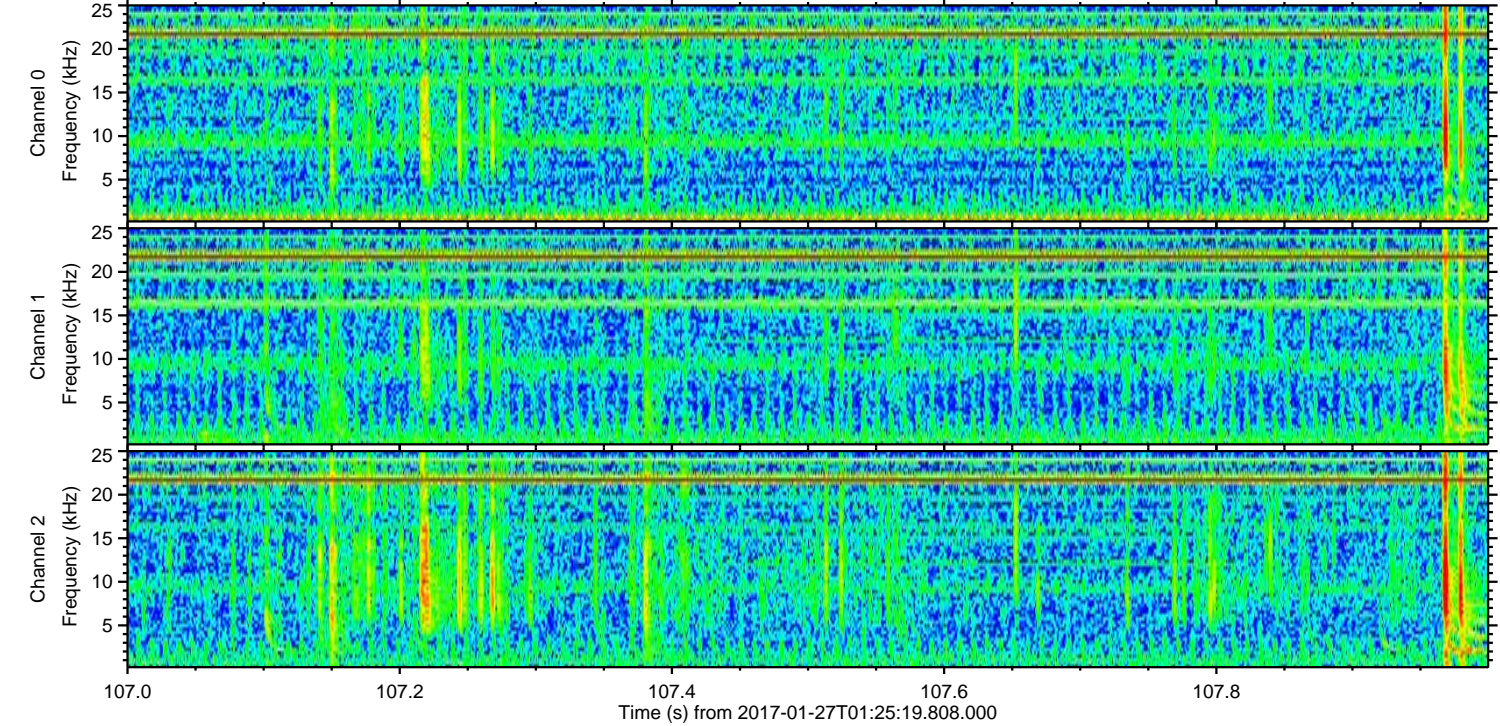
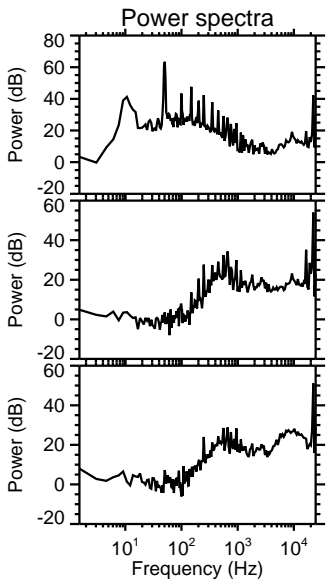
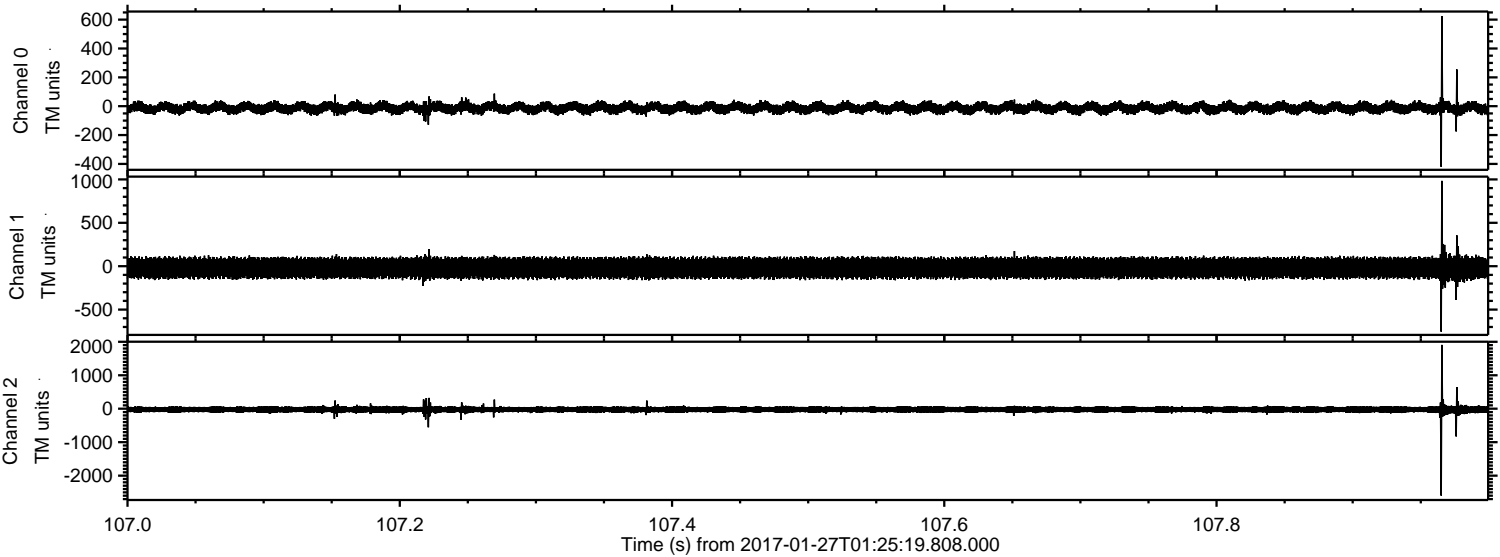

Processed Fri Jan 27 02:33:58 2017 by ELM ver.2012-10-06 from 001__elm20170127_012518__dat00.bin

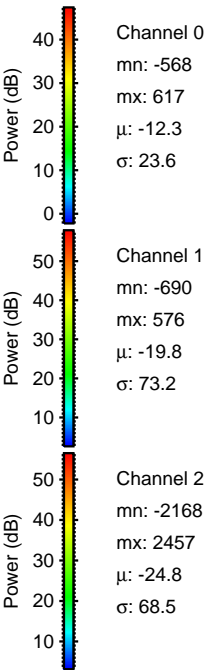
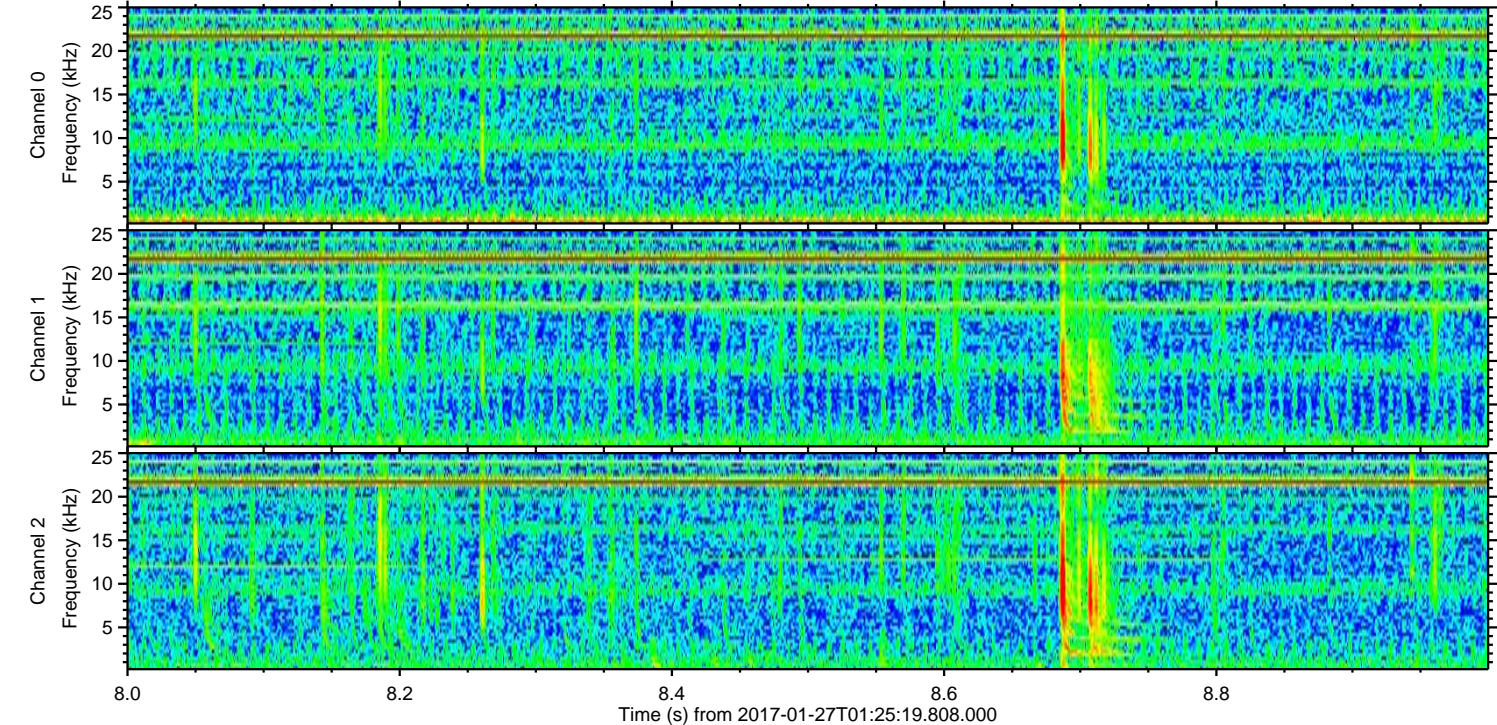
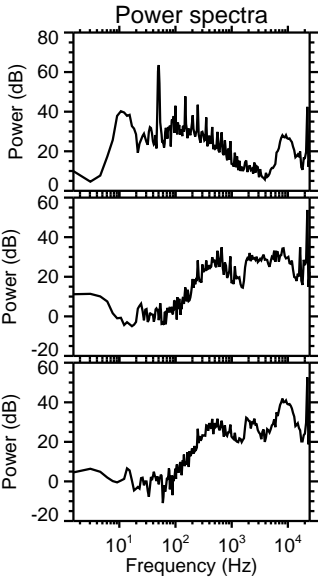
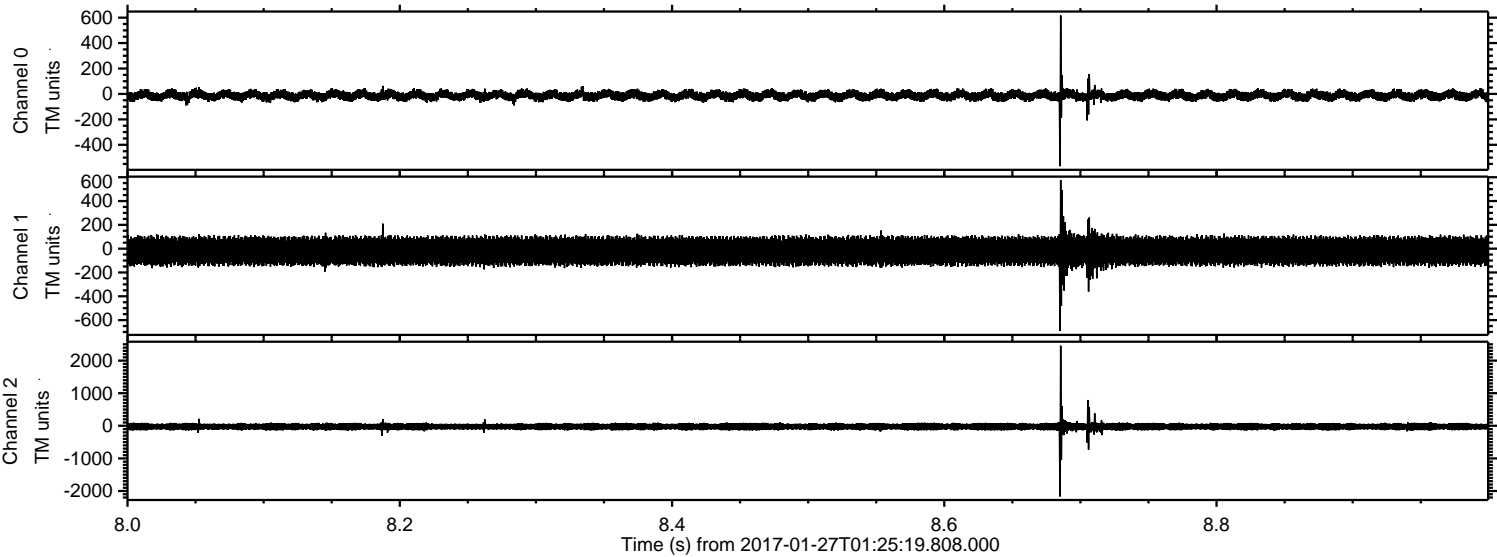

ELMAVAN 3D WAVEFORMS (Measured data sampled at 50 kHz) 51000 packets of 144 samples from 2017-01-27T01:25:19.808.000. Part 107/147

Processed Fri Jan 27 02:33:59 2017 by ELM ver.2012-10-06 from 001__elm20170127_012518__dat00.bin

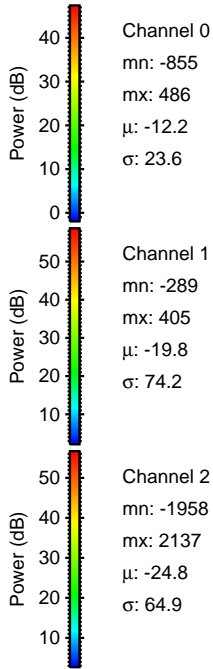
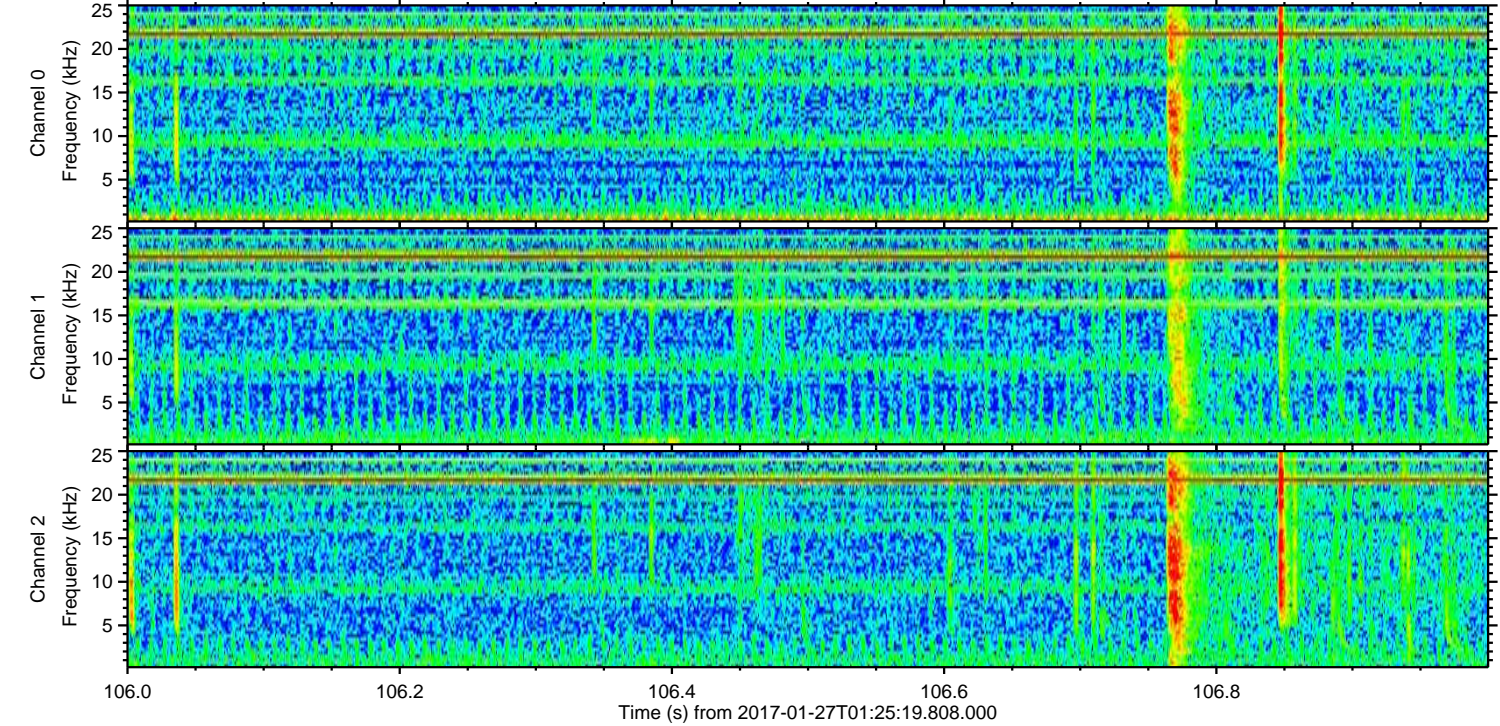
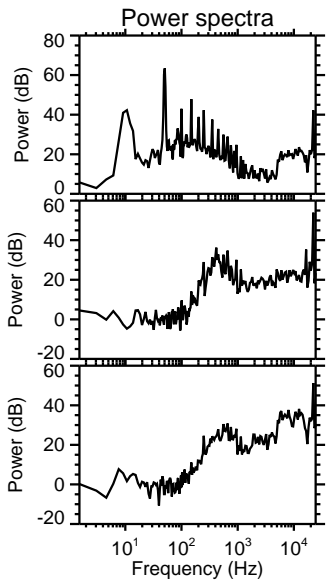
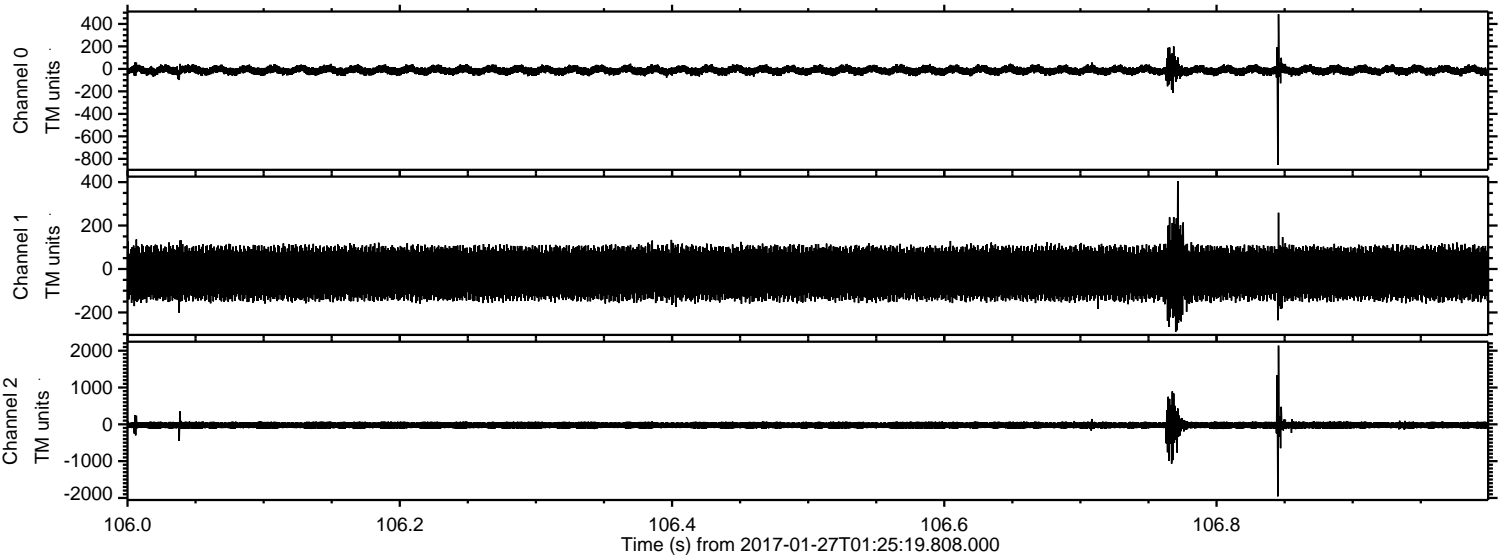

ELMAVAN 3D WAVEFORMS (Measured data sampled at 50 kHz) 51000 packets of 144 samples from 2017-01-27T01:25:19.808.000. Part 138/147

