

ELMAVAN 3D WAVEFORMS (Measured data sampled at 50 kHz) 51000 packets of 144 samples from 2017-01-27T00:20:17.190.999.

Processed Fri Jan 27 01:29:08 2017 by ELM ver.2012-10-06 from 001__elm20170127_002016__dat00.bin

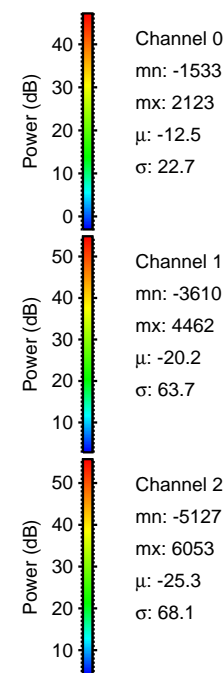
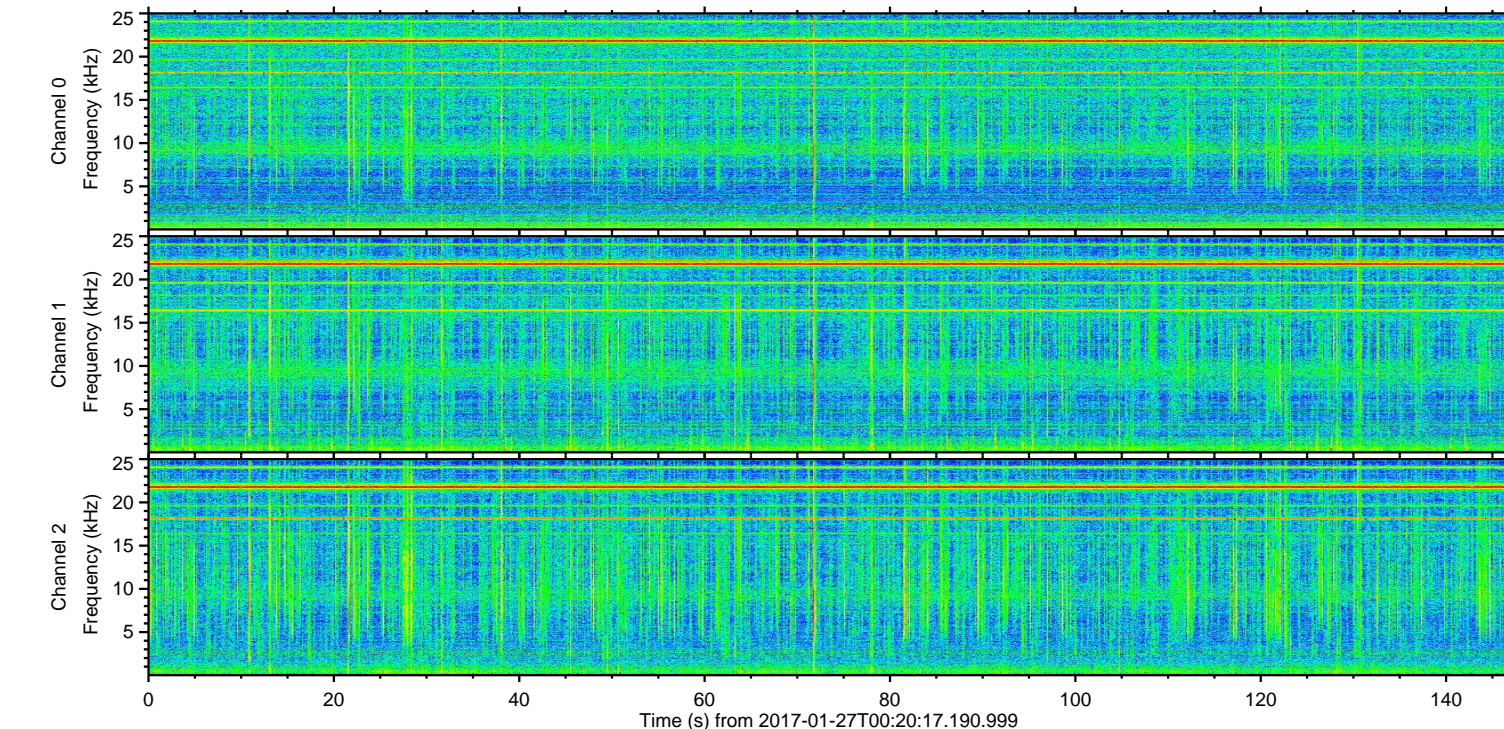
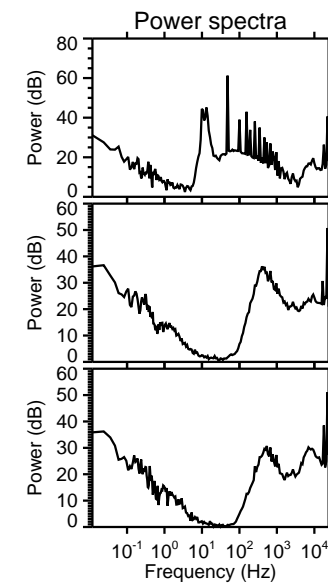
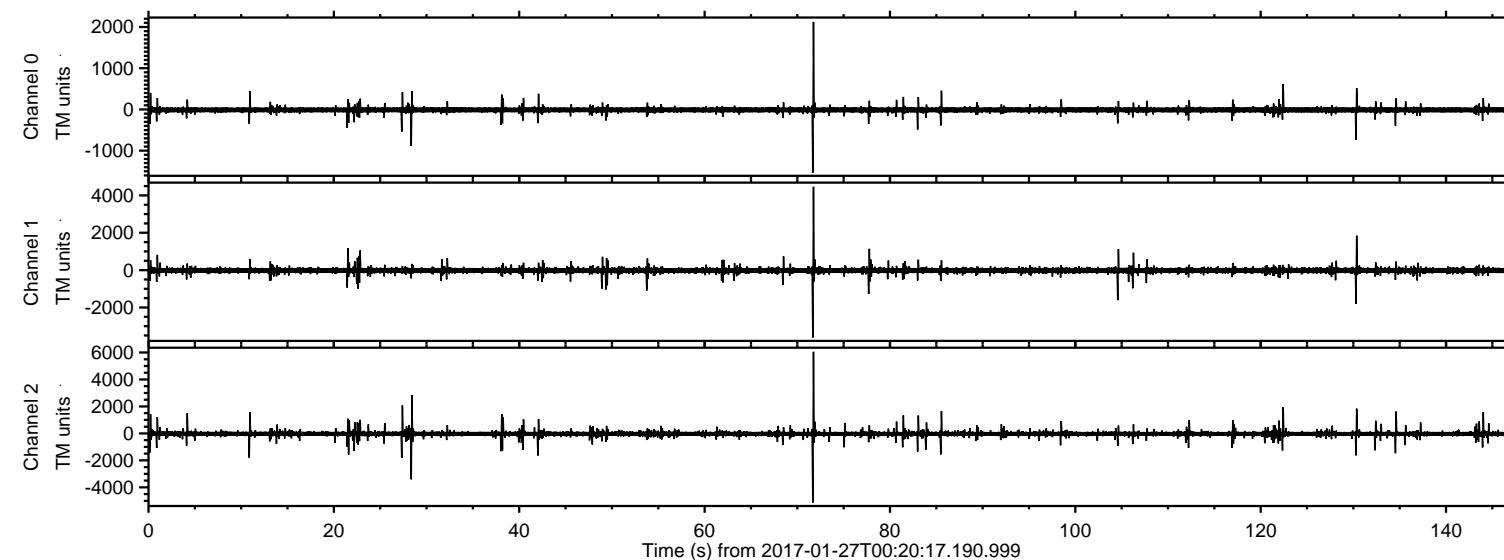

ELMAVAN 3D WAVEFORMS (Measured data sampled at 50 kHz) 51000 packets of 144 samples from 2017-01-27T00:20:17.190.999. Part 72/147

Processed Fri Jan 27 01:29:24 2017 by ELM ver.2012-10-06 from 001__elm20170127_002016__dat00.bin

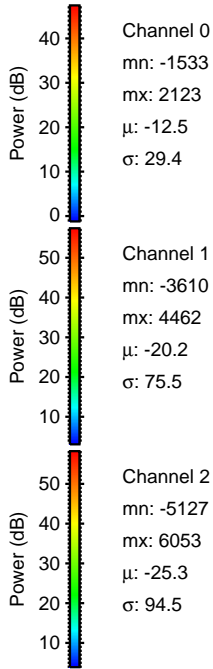
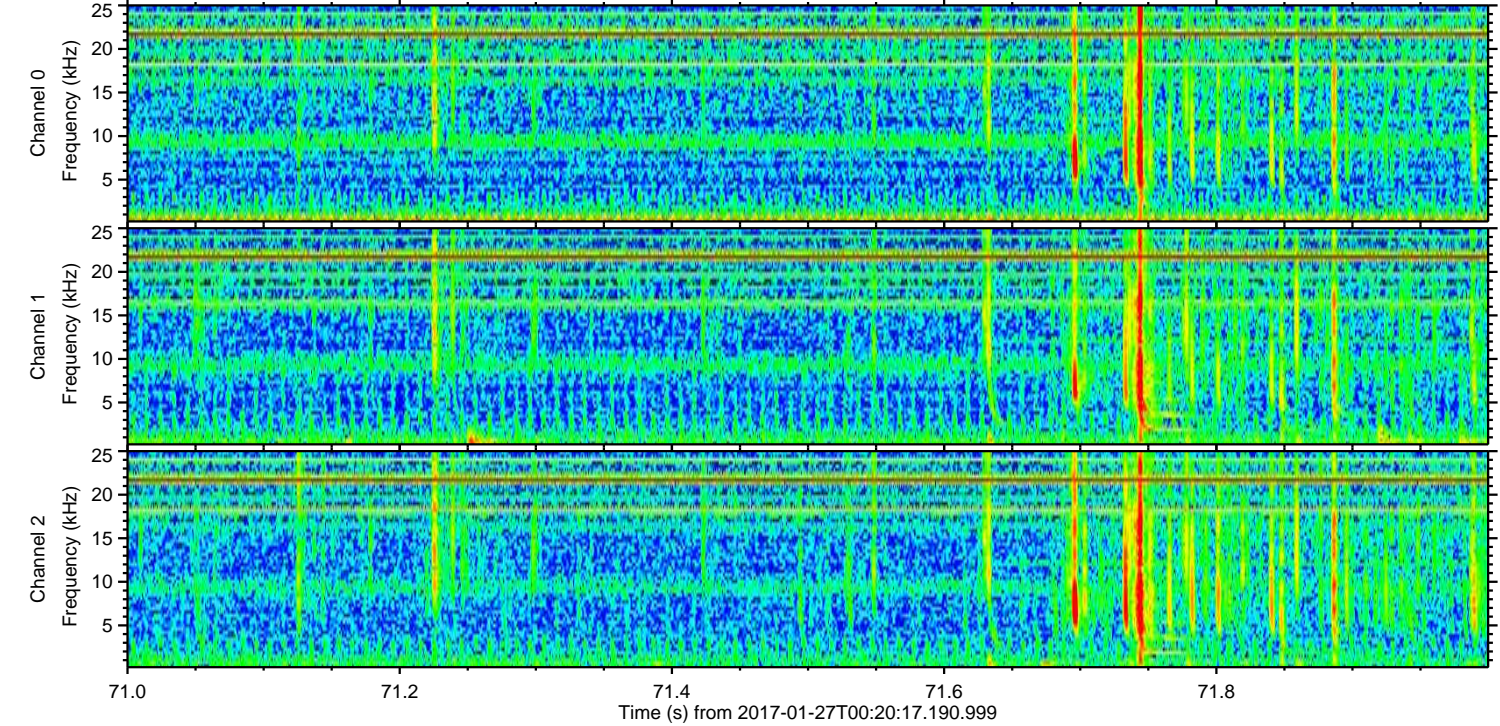
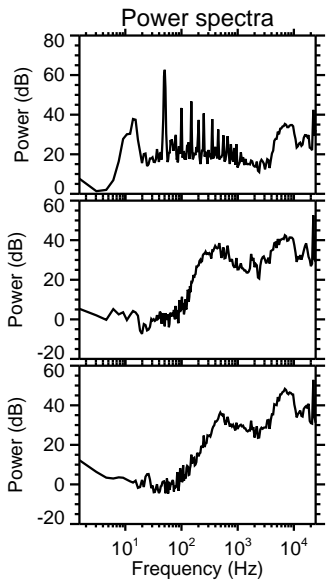
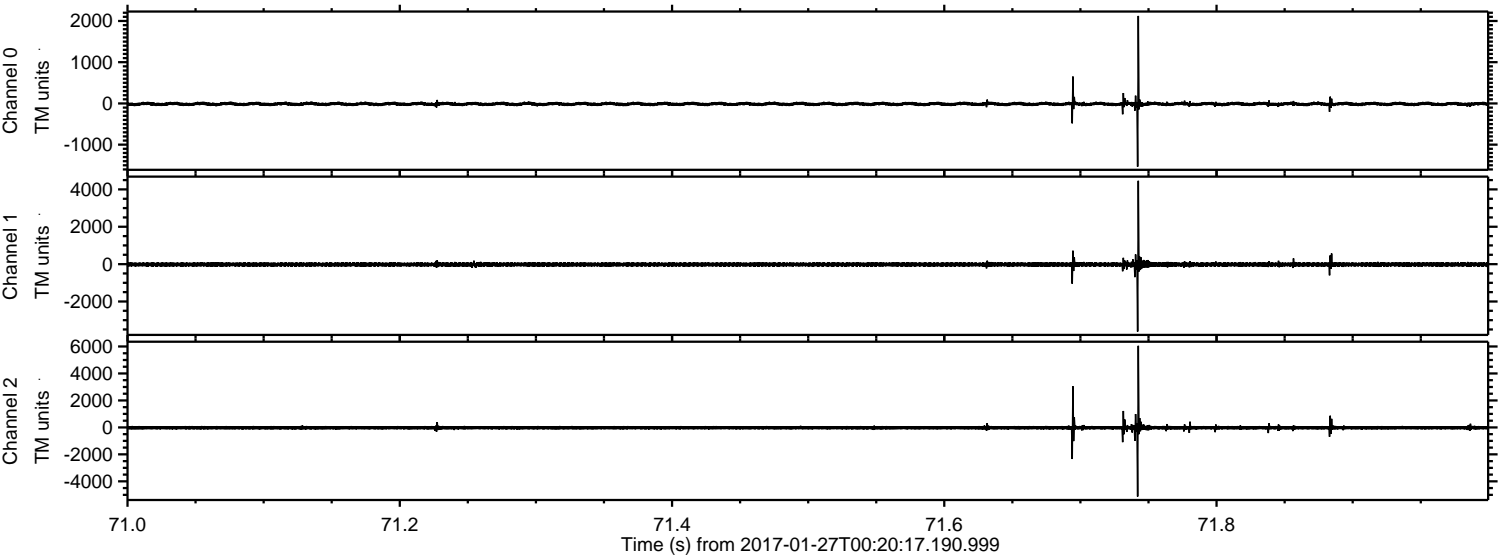

Processed Fri Jan 27 01:29:25 2017 by ELM ver.2012-10-06 from 001__elm20170127_002016__dat00.bin

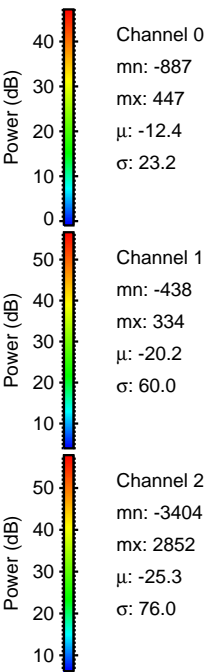
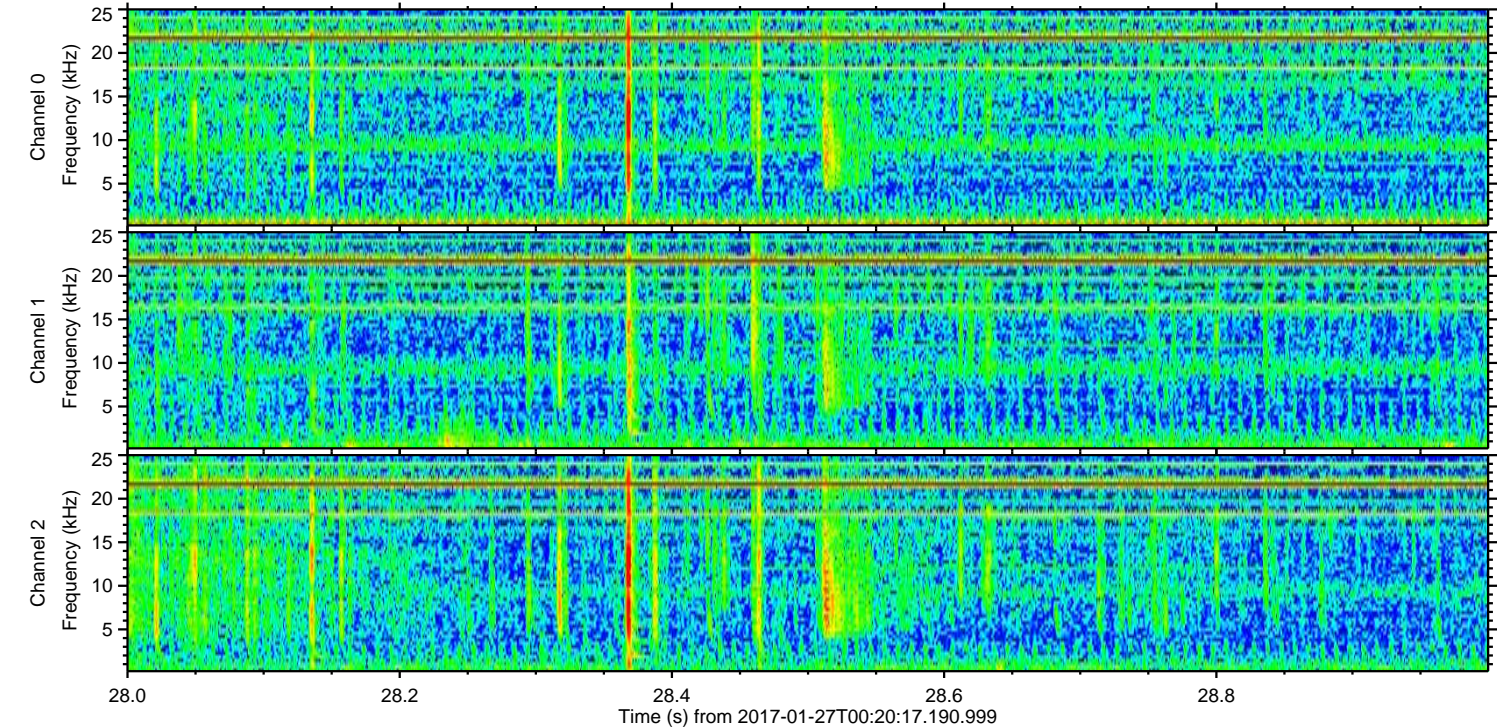
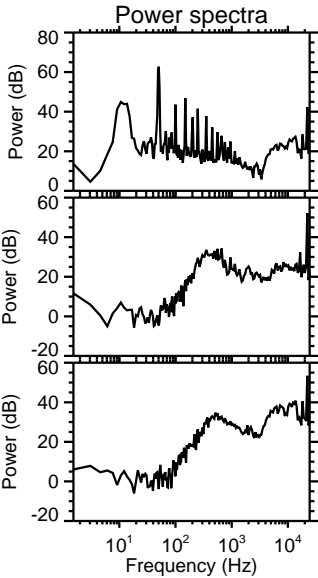
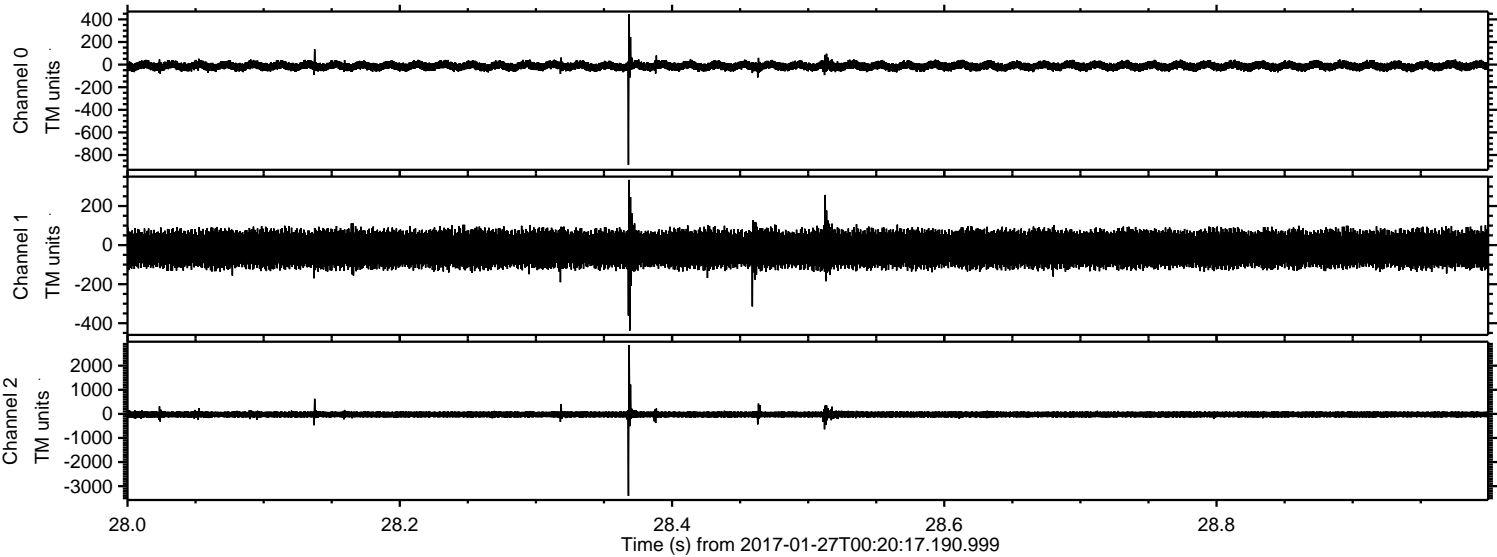

ELMAVAN 3D WAVEFORMS (Measured data sampled at 50 kHz) 51000 packets of 144 samples from 2017-01-27T00:20:17.190.999. Part 28/147

Processed Fri Jan 27 01:29:26 2017 by ELM ver.2012-10-06 from 001__elm20170127_002016__dat00.bin

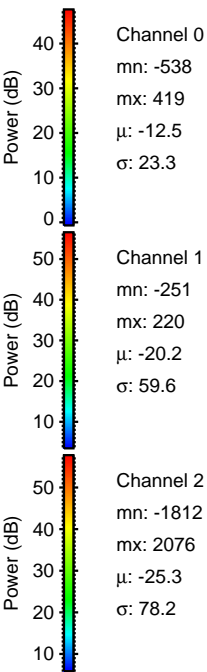
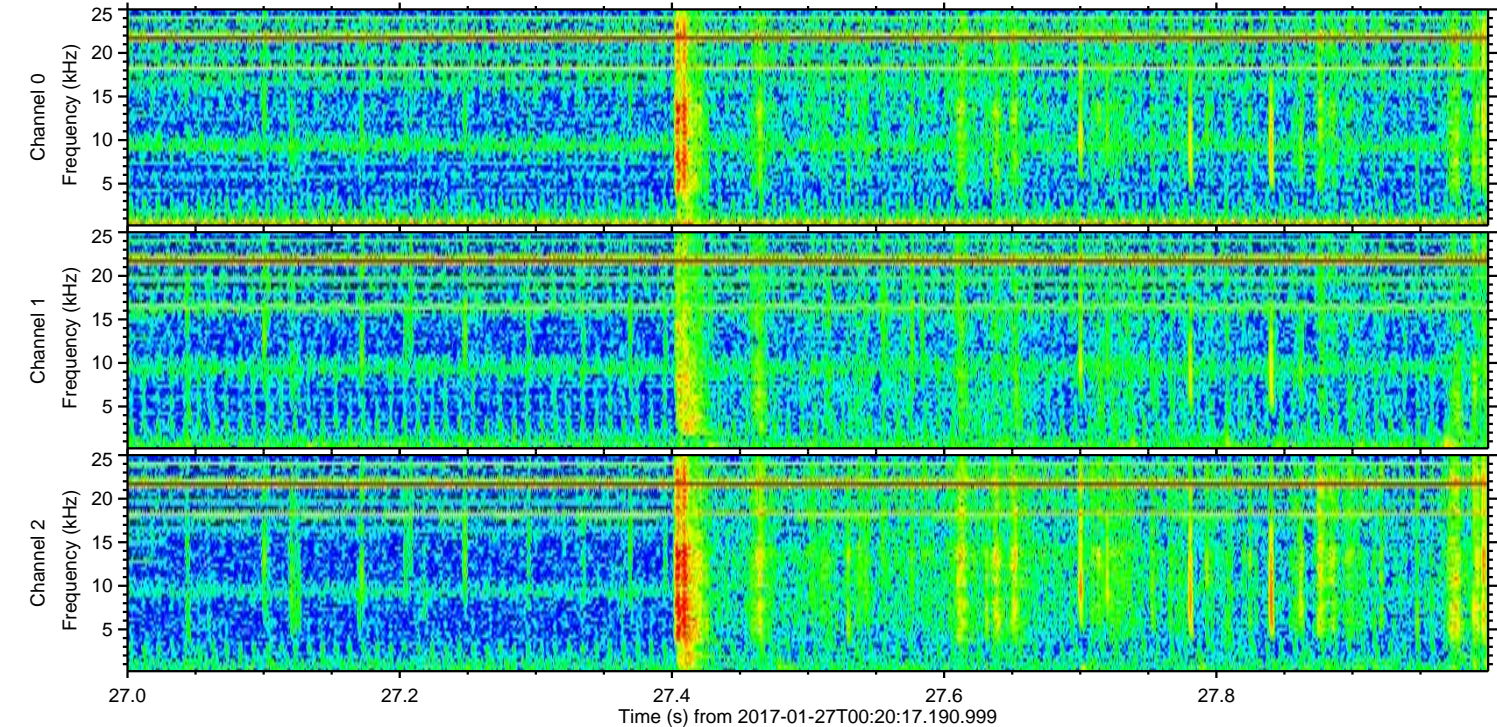
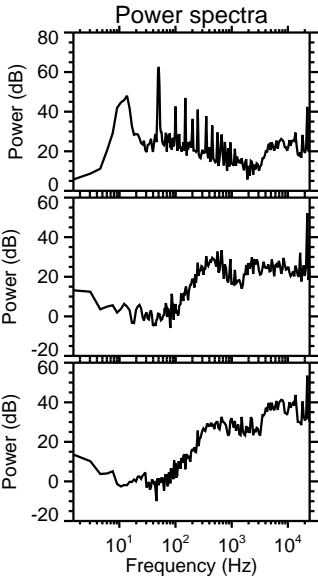
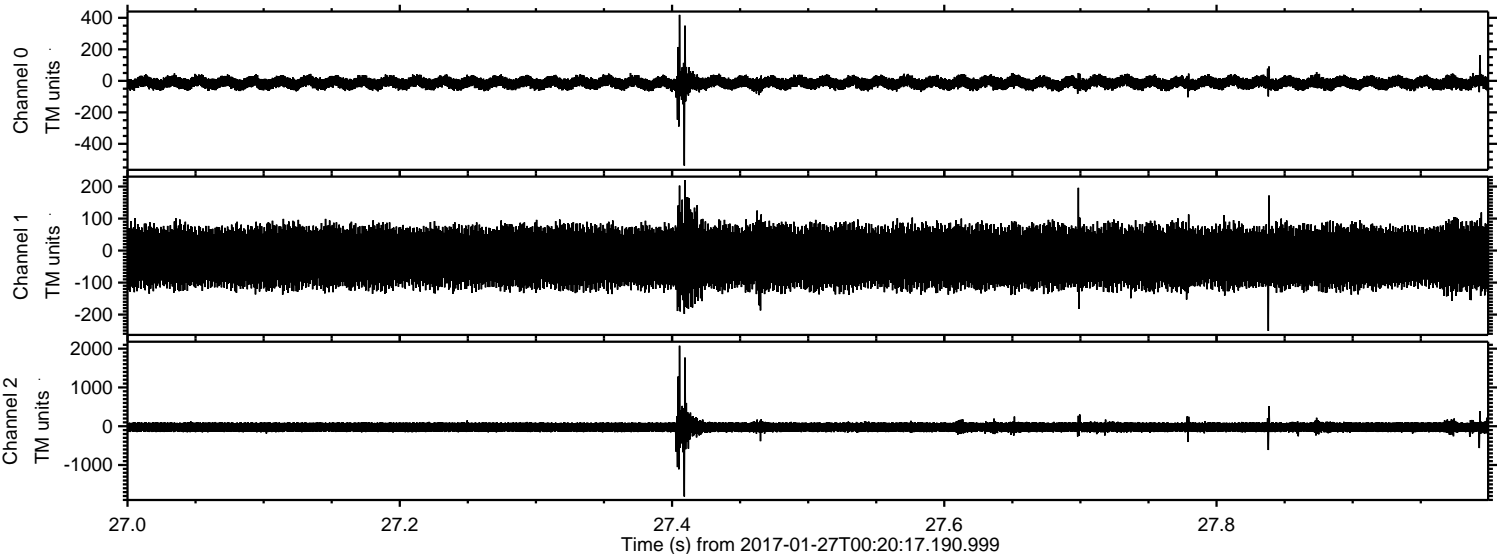

Channel 0
mn: -538
mx: 419
 μ : -12.5
 σ : 23.3

Channel 1
mn: -251
mx: 220
 μ : -20.2
 σ : 59.6

Channel 2
mn: -1812
mx: 2076
 μ : -25.3
 σ : 78.2

ELMAVAN 3D WAVEFORMS (Measured data sampled at 50 kHz) 51000 packets of 144 samples from 2017-01-27T00:20:17.190.999. Part 123/147

Processed Fri Jan 27 01:29:27 2017 by ELM ver.2012-10-06 from 001__elm20170127_002016__dat00.bin

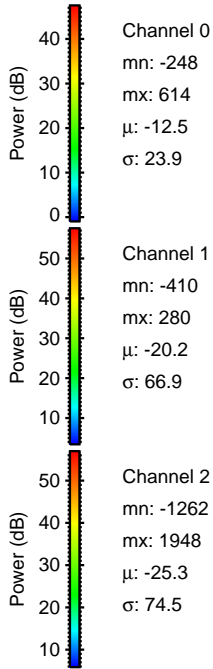
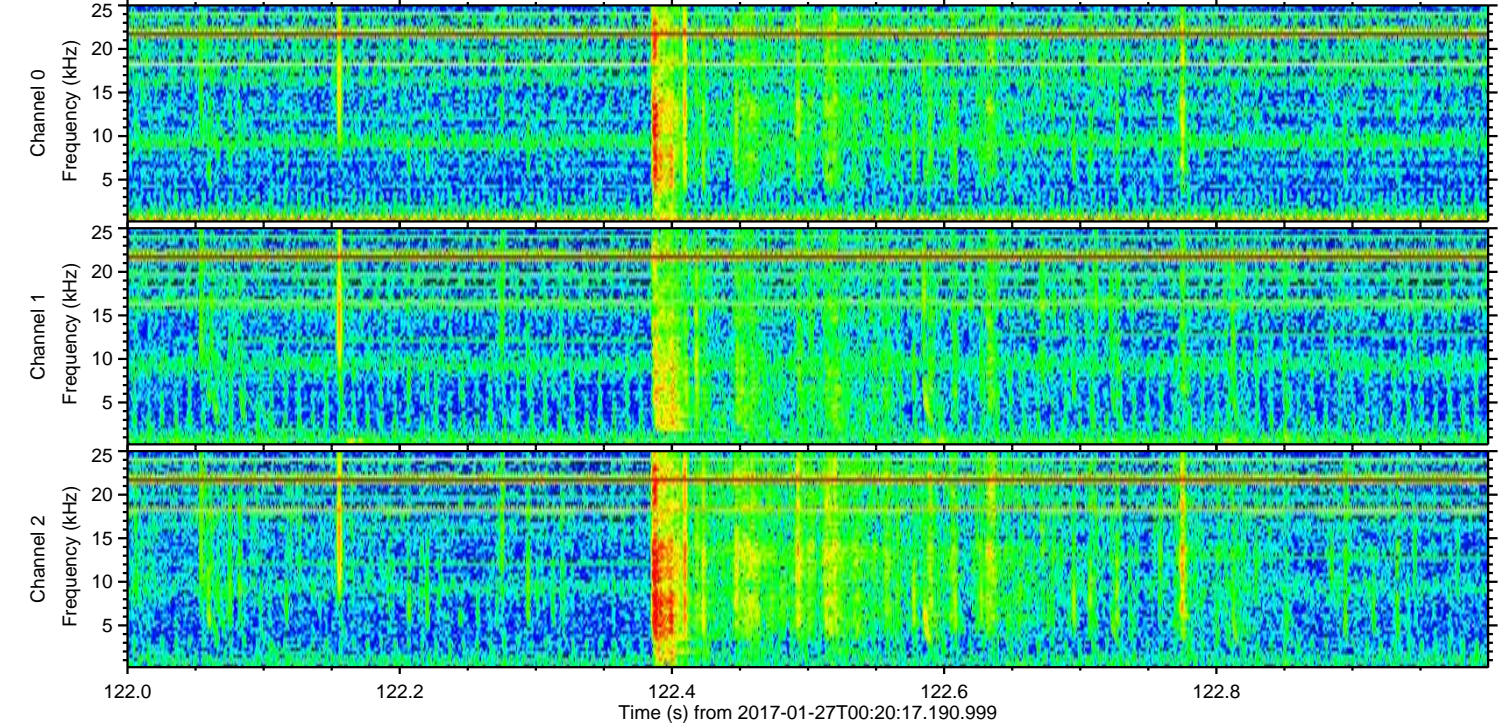
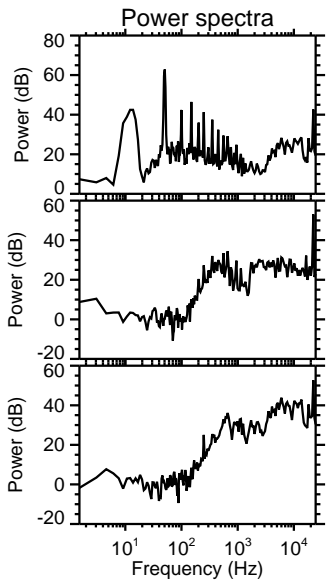
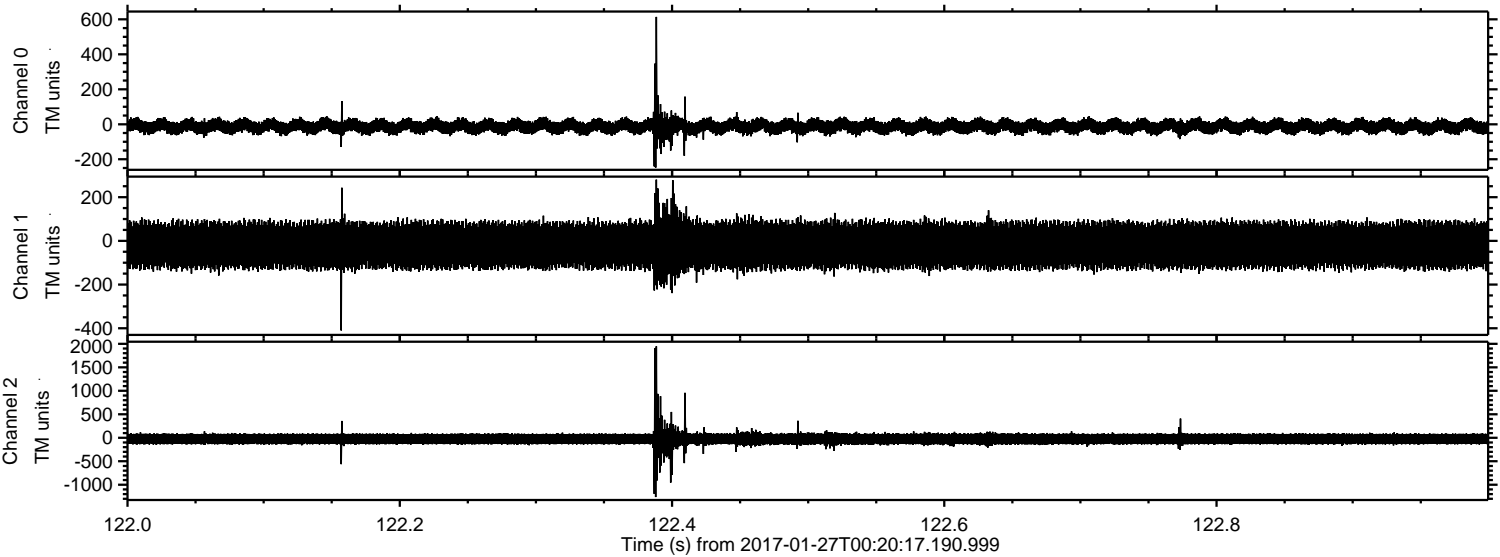

Channel 0
mn: -248
mx: 614
 μ : -12.5
 σ : 23.9

Channel 1
mn: -410
mx: 280
 μ : -20.2
 σ : 66.9

Channel 2
mn: -1262
mx: 1948
 μ : -25.3
 σ : 74.5

ELMAVAN 3D WAVEFORMS (Measured data sampled at 50 kHz) 51000 packets of 144 samples from 2017-01-27T00:20:17.190.999. Part 131/147

Processed Fri Jan 27 01:29:28 2017 by ELM ver.2012-10-06 from 001__elm20170127_002016__dat00.bin

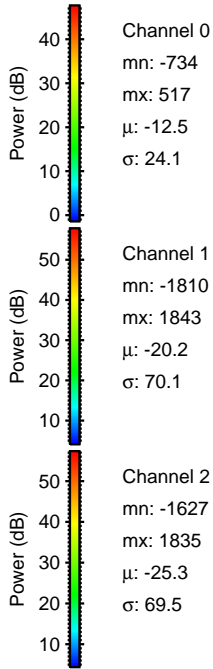
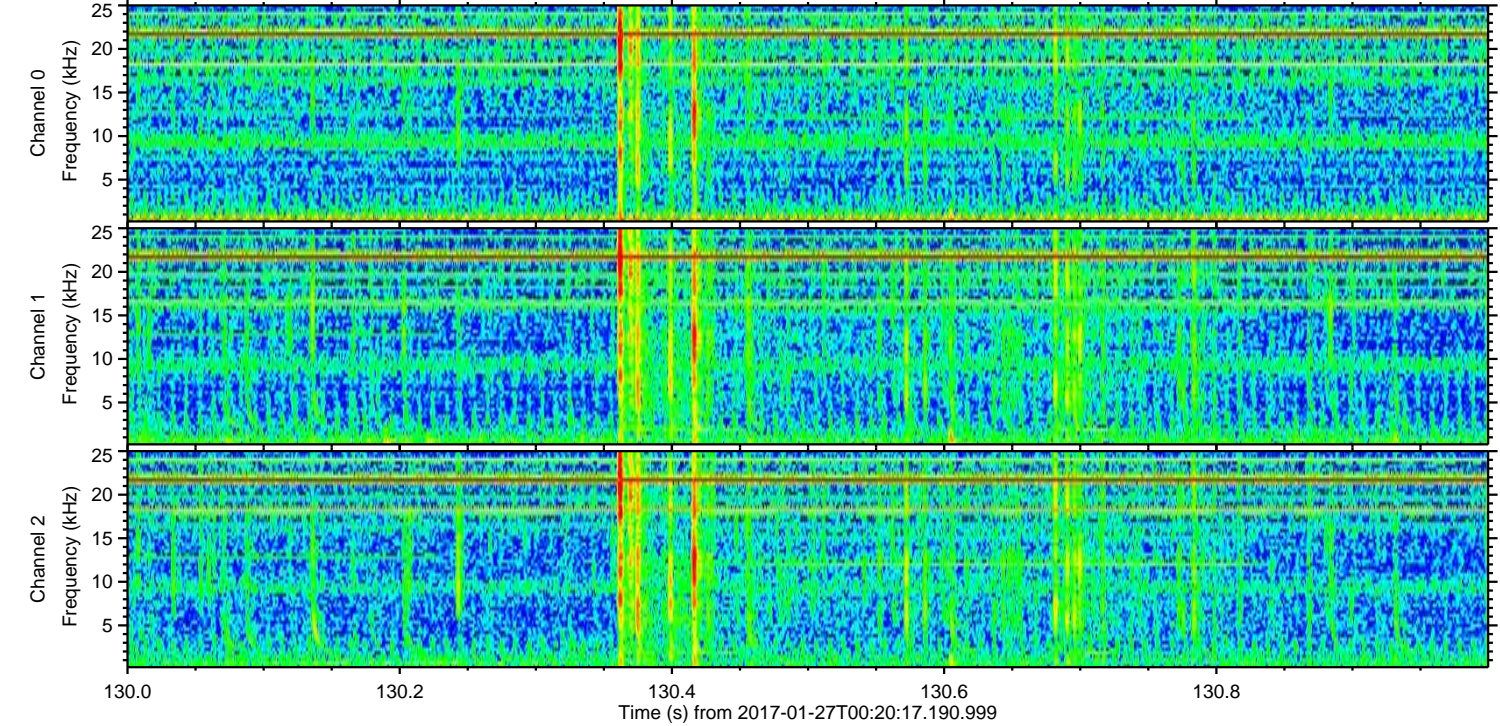
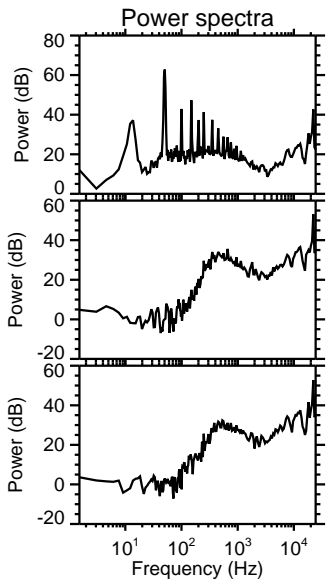
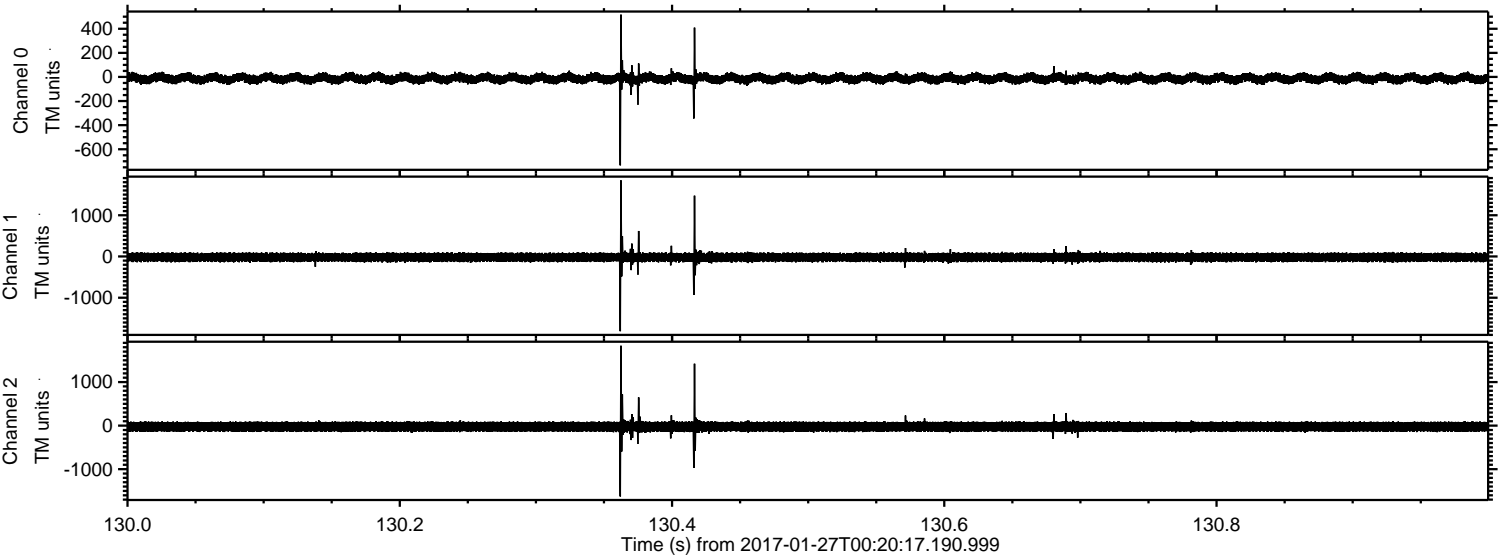

Processed Fri Jan 27 01:29:29 2017 by ELM ver.2012-10-06 from 001__elm20170127_002016__dat00.bin

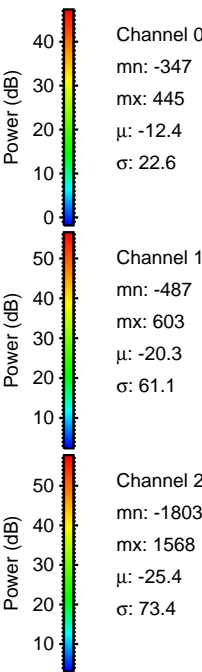
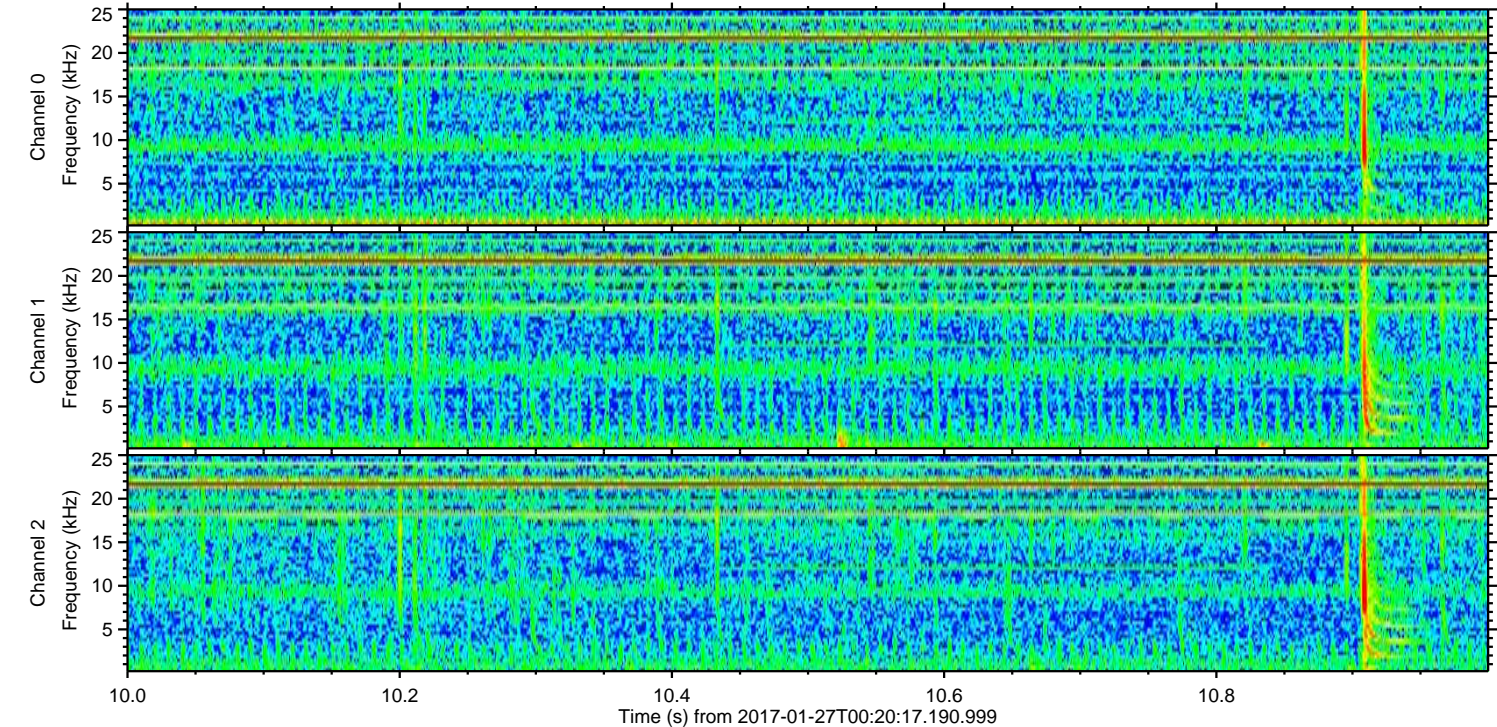
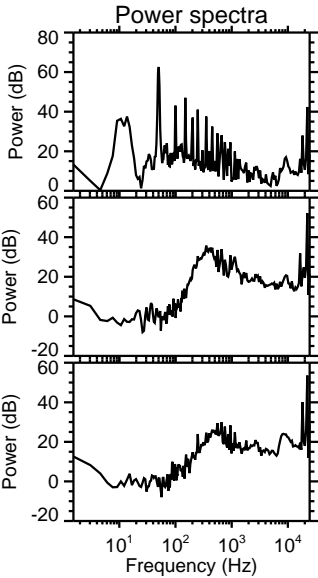
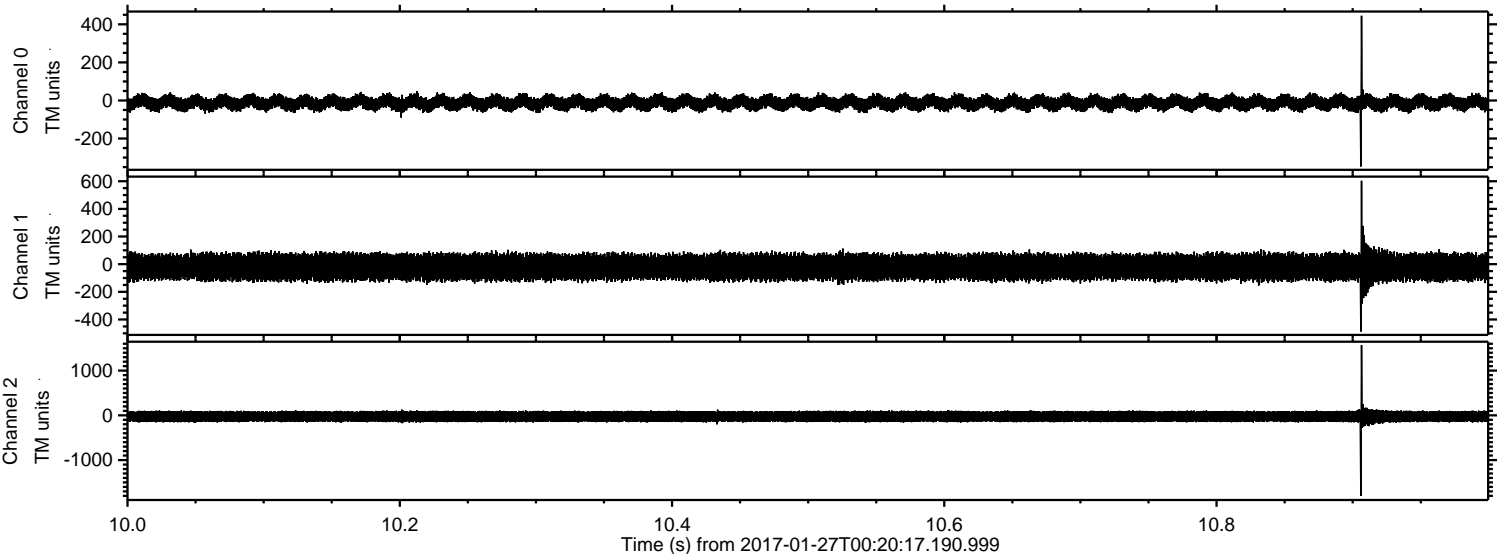

Channel 0
mn: -347
mx: 445
 μ : -12.4
 σ : 22.6

Channel 1
mn: -487
mx: 603
 μ : -20.3
 σ : 61.1

Channel 2
mn: -1803
mx: 1568
 μ : -25.4
 σ : 73.4

Processed Fri Jan 27 01:29:30 2017 by ELM ver.2012-10-06 from 001__elm20170127_002016__dat00.bin

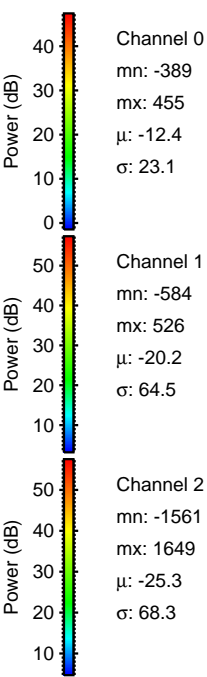
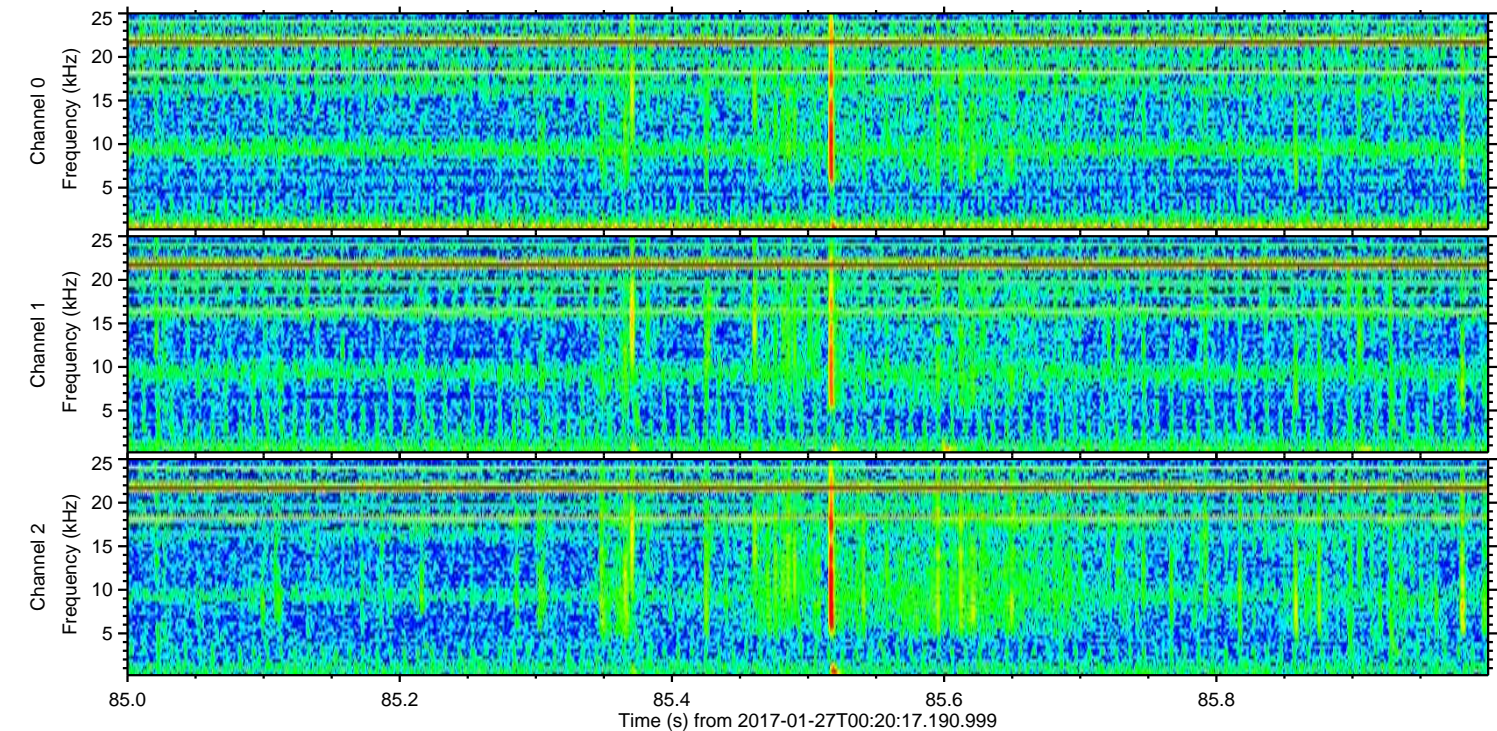
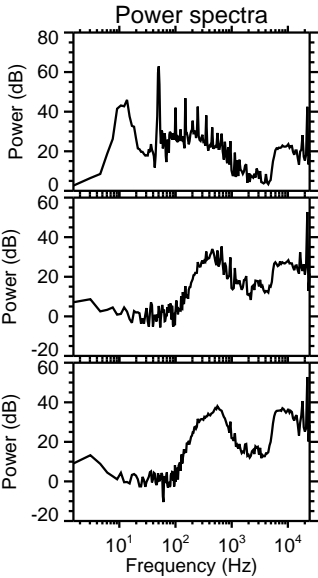
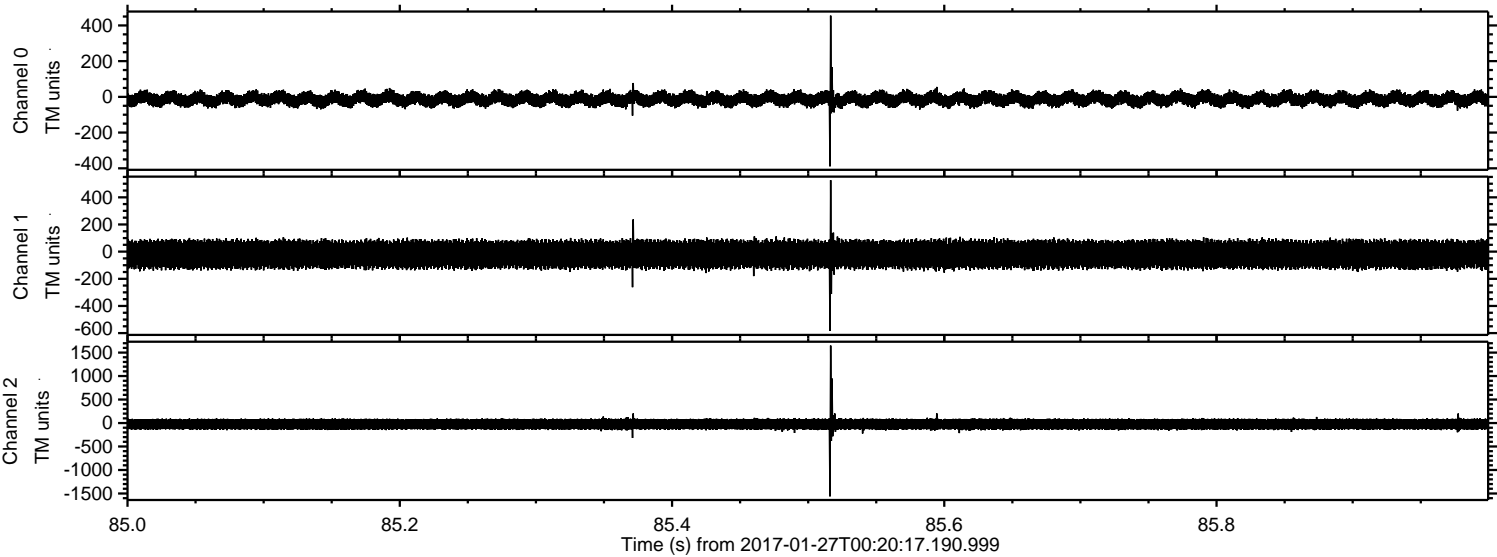

Processed Fri Jan 27 01:29:31 2017 by ELM ver.2012-10-06 from 001__elm20170127_002016__dat00.bin

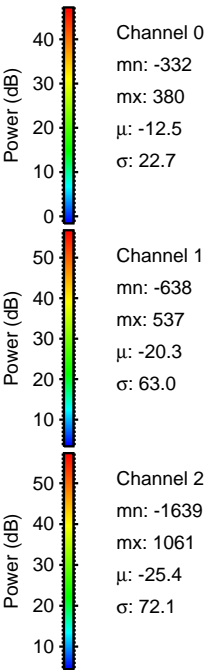
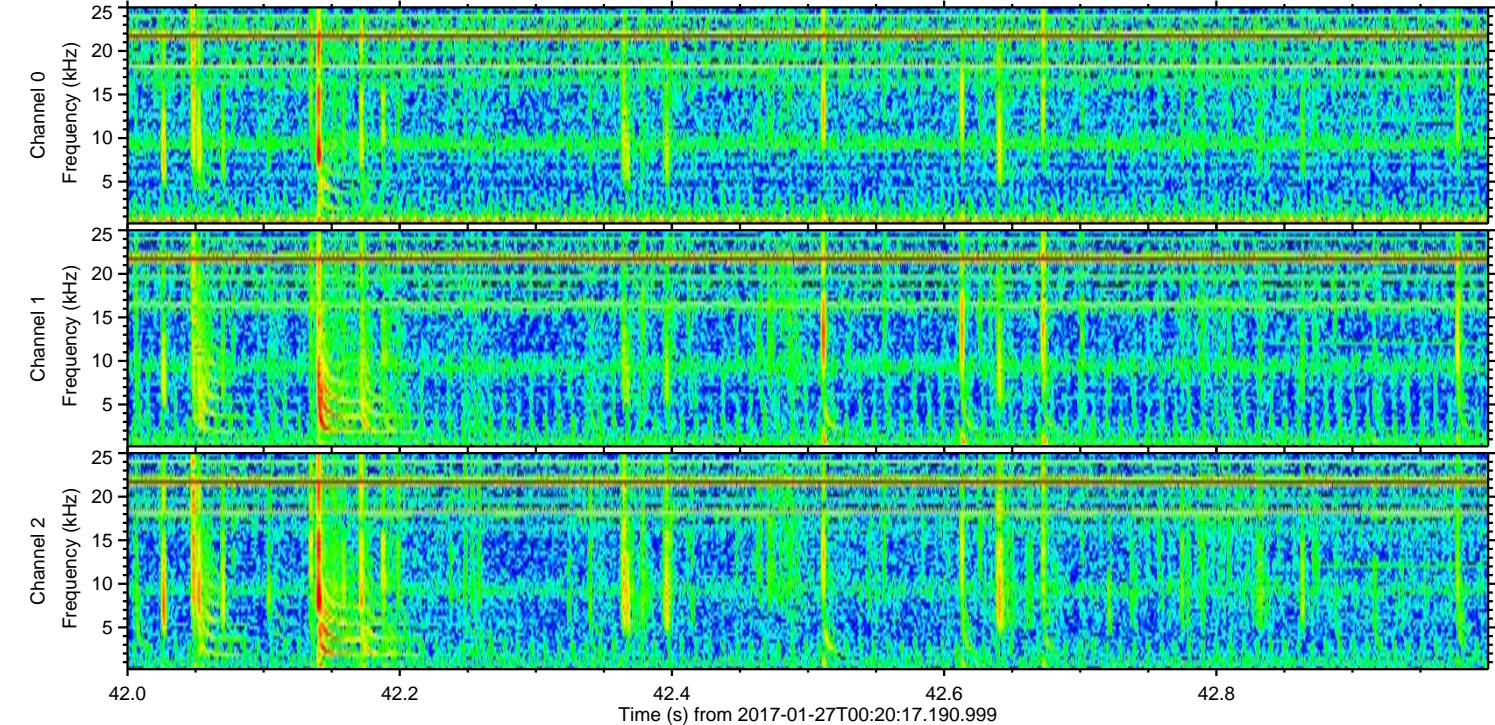
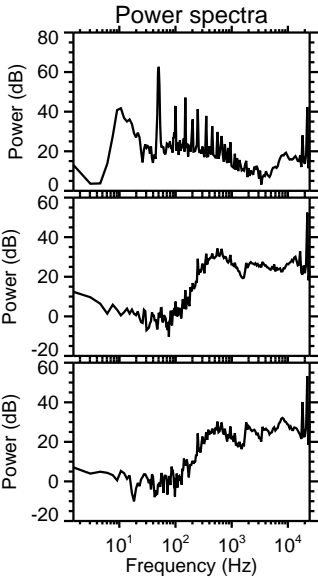
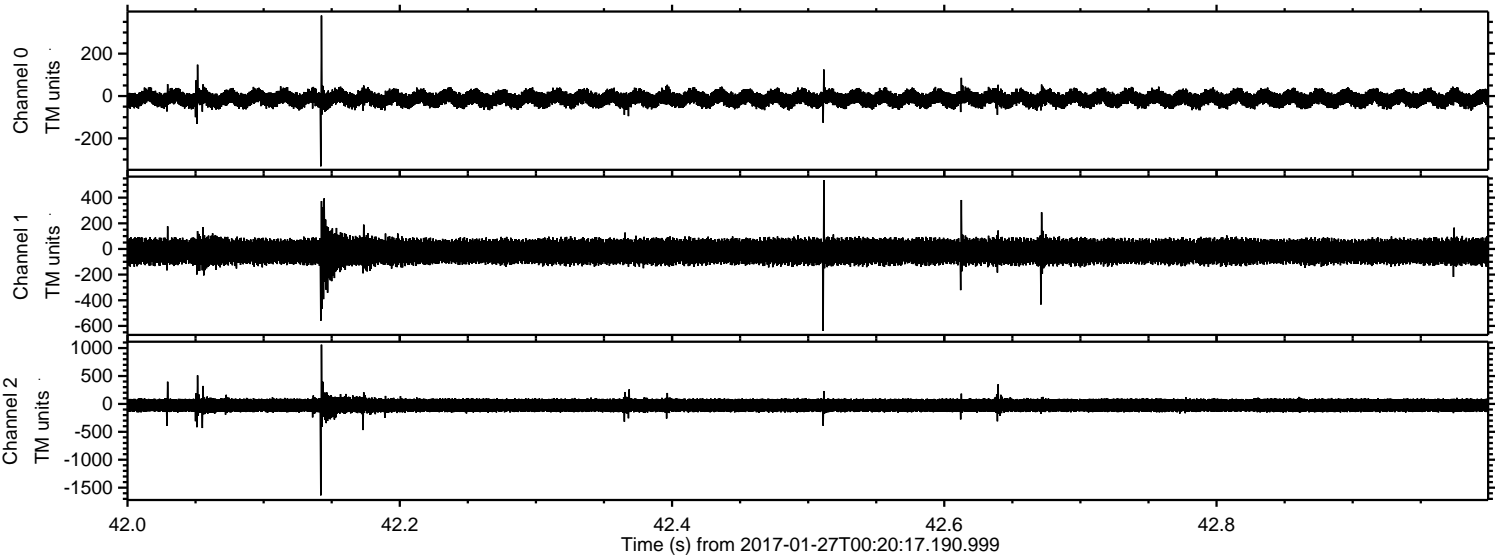

ELMAVAN 3D WAVEFORMS (Measured data sampled at 50 kHz) 51000 packets of 144 samples from 2017-01-27T00:20:17.190.999. Part 135/147

Processed Fri Jan 27 01:29:32 2017 by ELM ver.2012-10-06 from 001__elm20170127_002016__dat00.bin

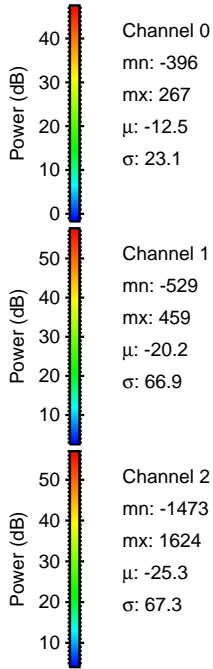
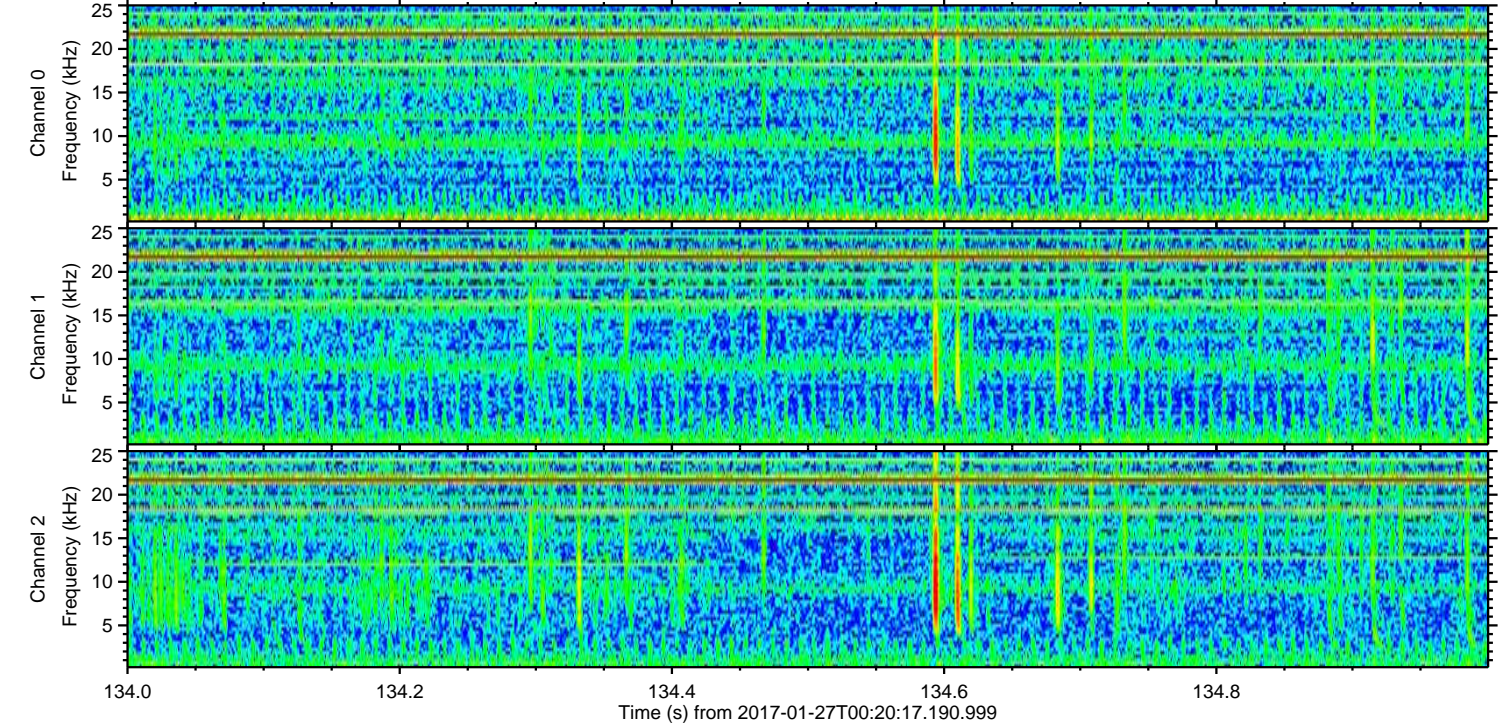
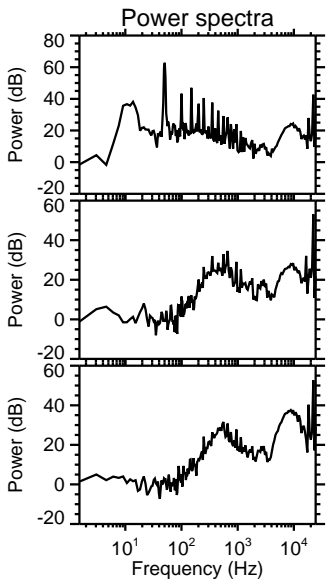
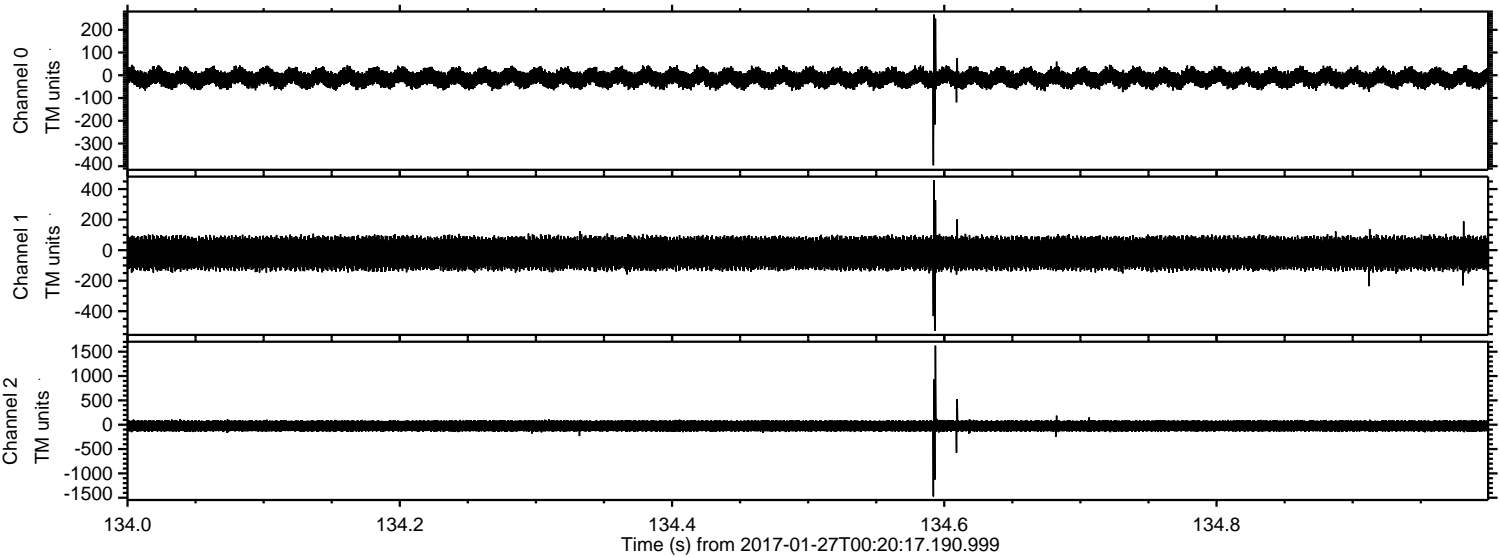

ELMAVAN 3D WAVEFORMS (Measured data sampled at 50 kHz) 51000 packets of 144 samples from 2017-01-27T00:20:17.190.999. Part 75/147

