

ELMAVAN 3D WAVEFORMS (Measured data sampled at 50 kHz) 51000 packets of 144 samples from 2017-01-26T19:45:06.171.000.

Processed Thu Jan 26 20:52:57 2017 by ELM ver.2012-10-06 from 001__elm20170126_194505__dat00.bin

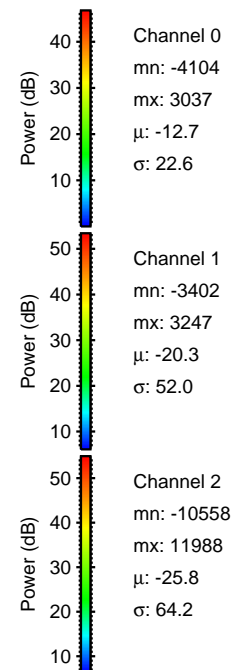

Processed Thu Jan 26 20:53:12 2017 by ELM ver.2012-10-06 from 001__elm20170126_194505__dat00.bin

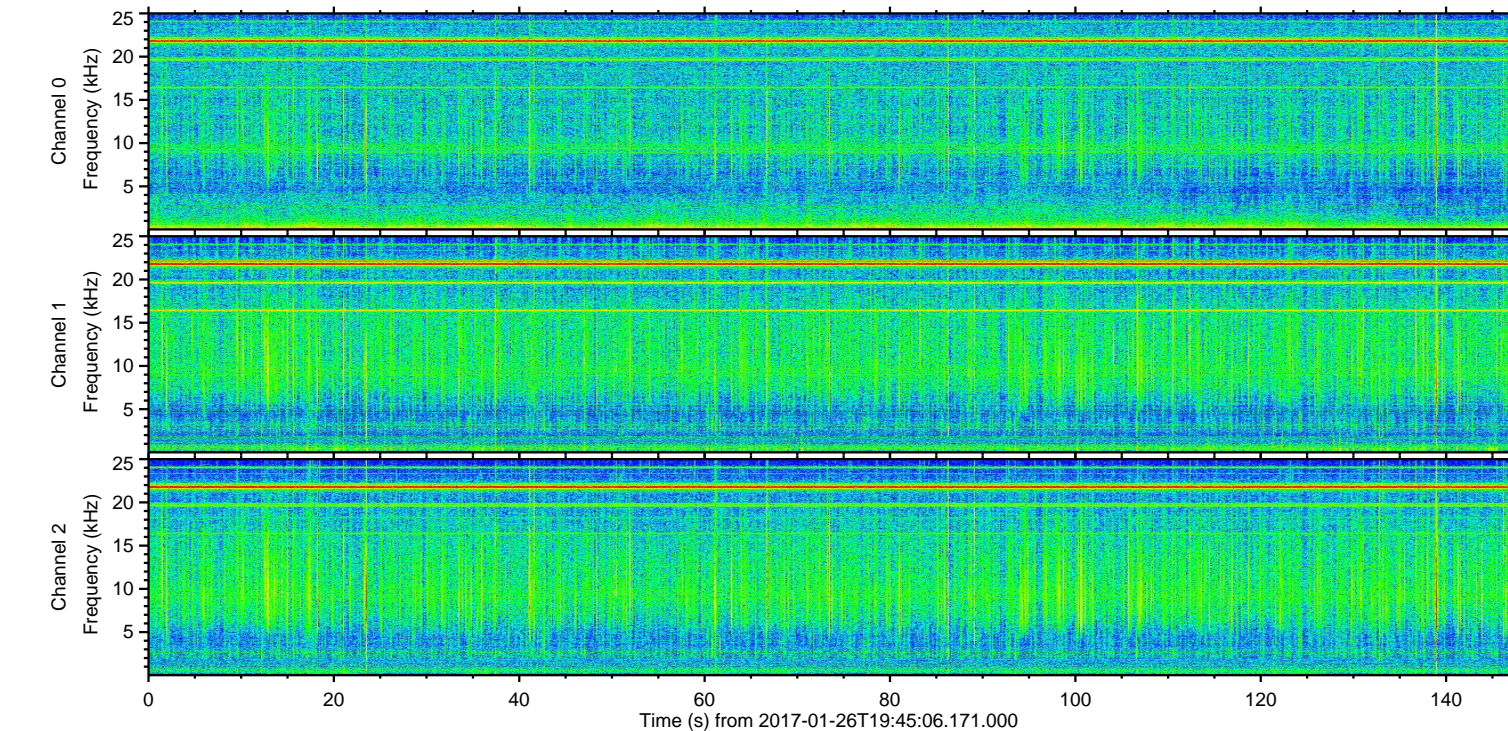
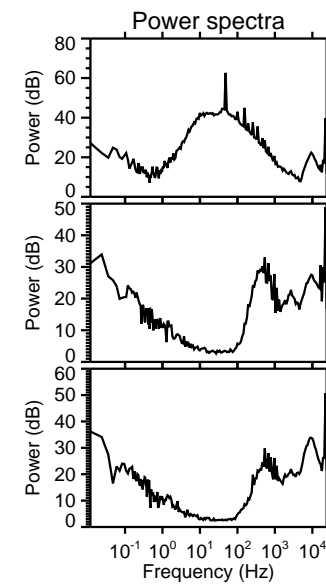
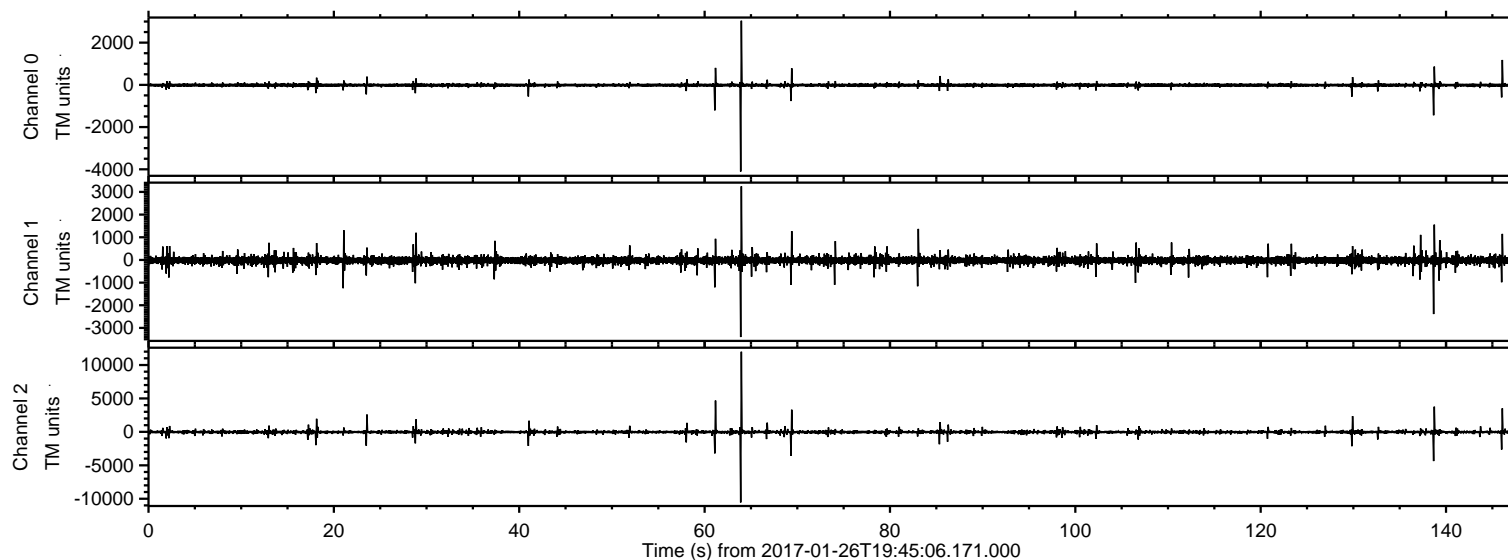
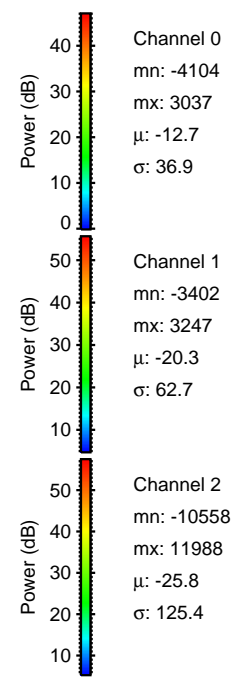
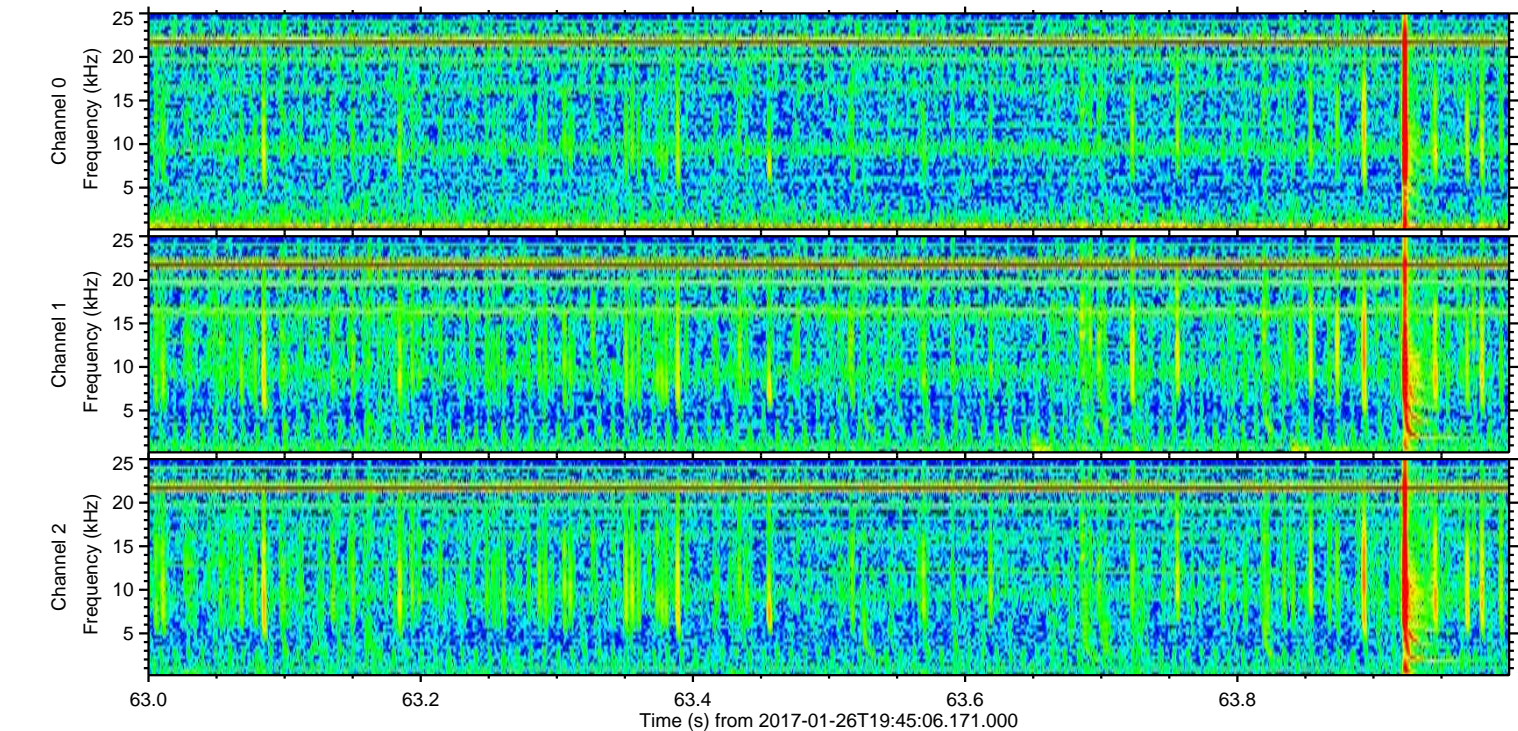
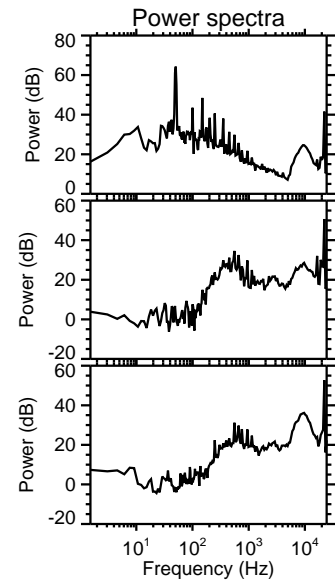
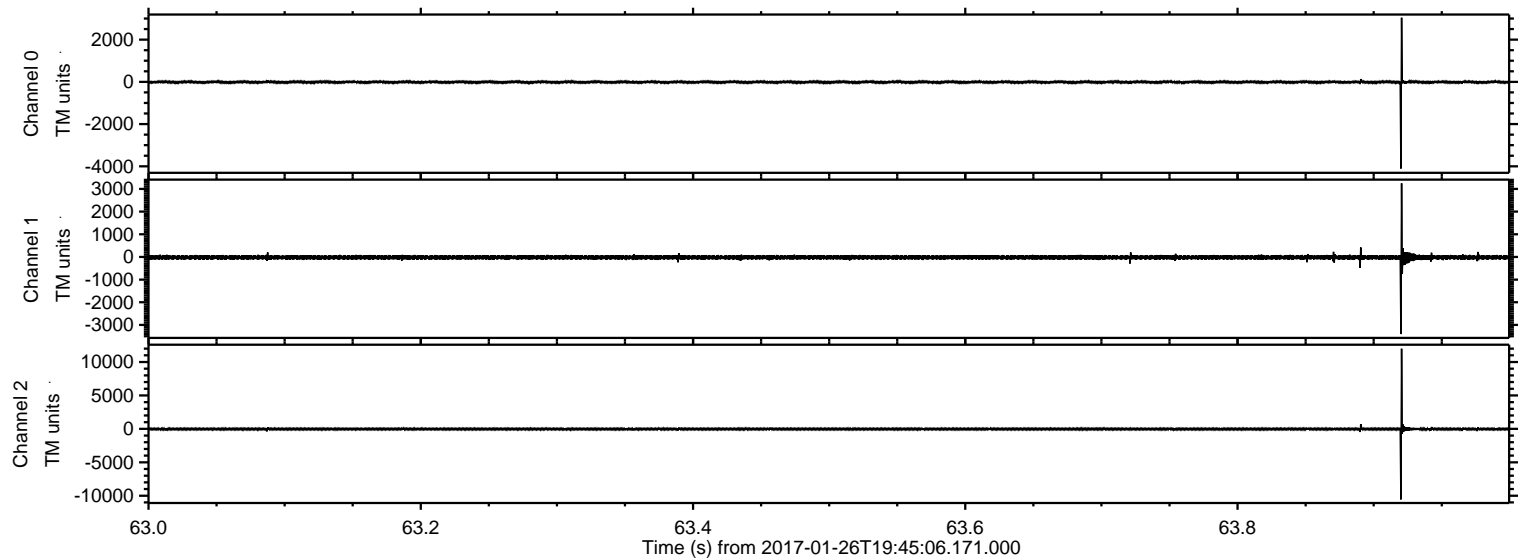

Processed Thu Jan 26 20:53:13 2017 by ELM ver.2012-10-06 from 001__elm20170126_194505__dat00.bin

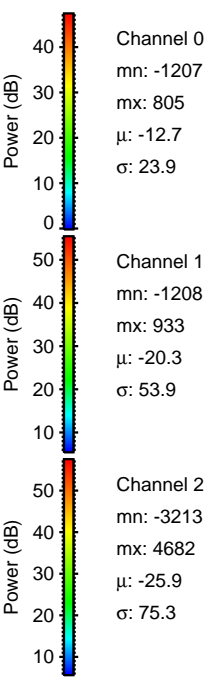
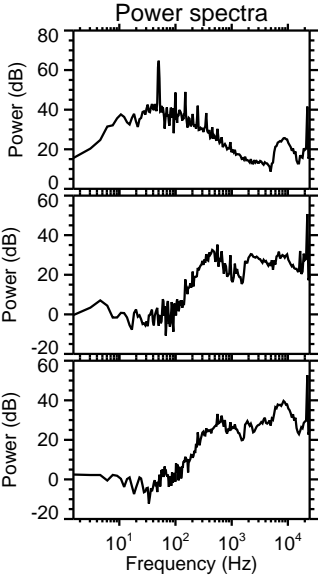
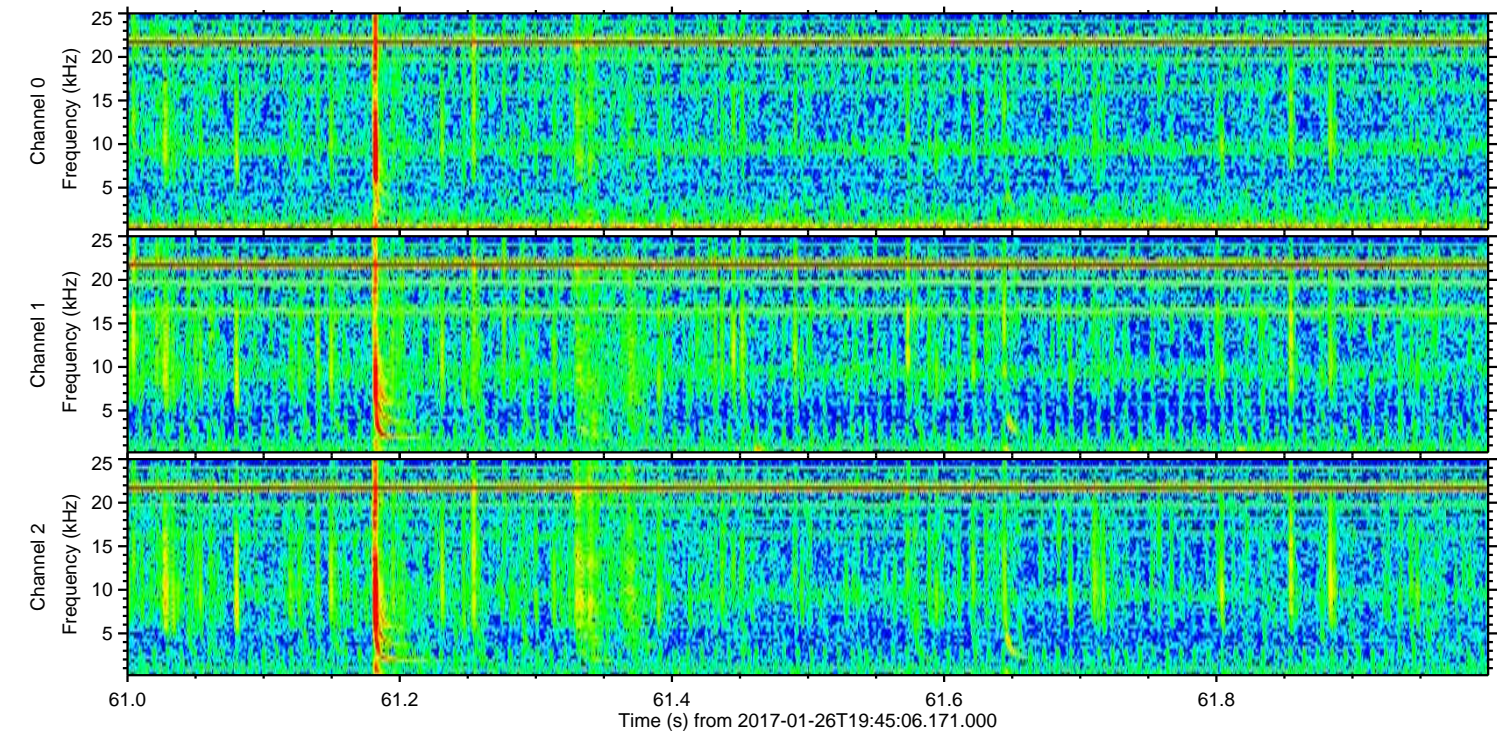
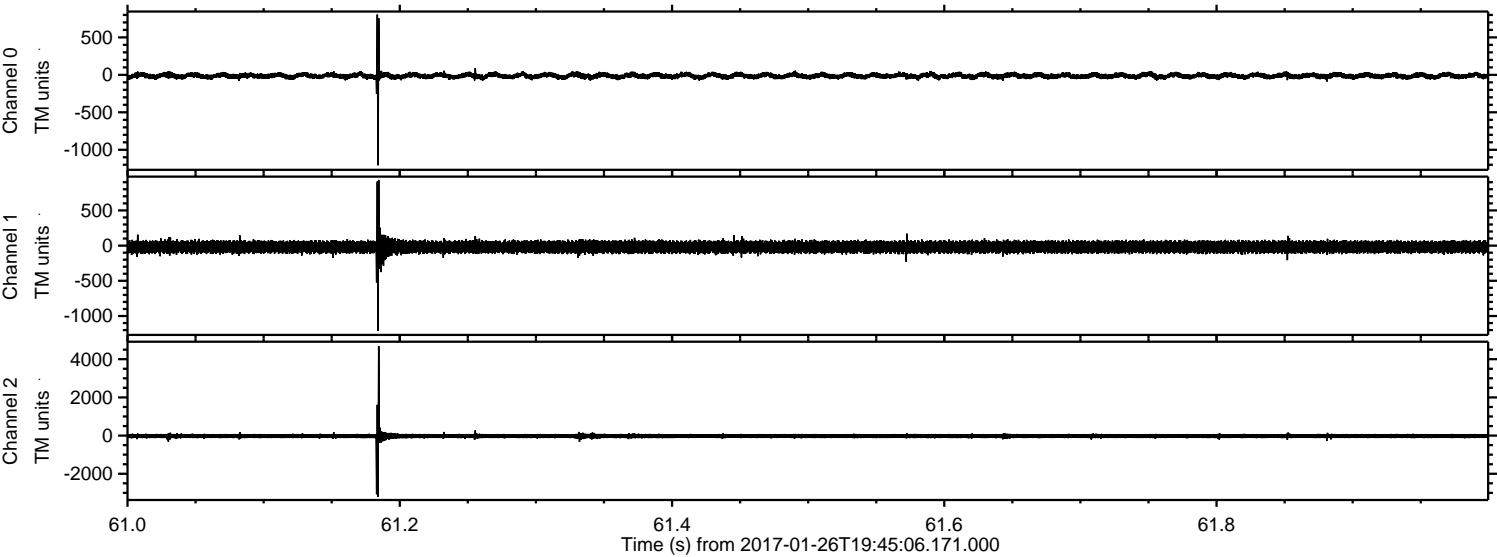

Channel 0
mn: -1207
mx: 805
 μ : -12.7
 σ : 23.9

Channel 1
mn: -1208
mx: 933
 μ : -20.3
 σ : 53.9

Channel 2
mn: -3213
mx: 4682
 μ : -25.9
 σ : 75.3

ELMAVAN 3D WAVEFORMS (Measured data sampled at 50 kHz) 51000 packets of 144 samples from 2017-01-26T19:45:06.171.000. Part 139/147

Processed Thu Jan 26 20:53:14 2017 by ELM ver.2012-10-06 from 001__elm20170126_194505__dat00.bin

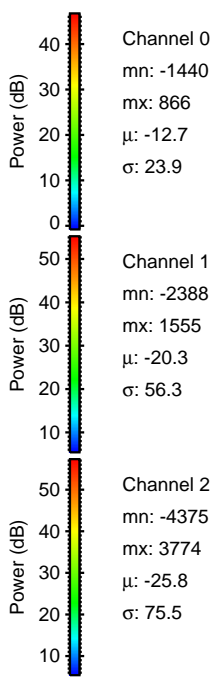
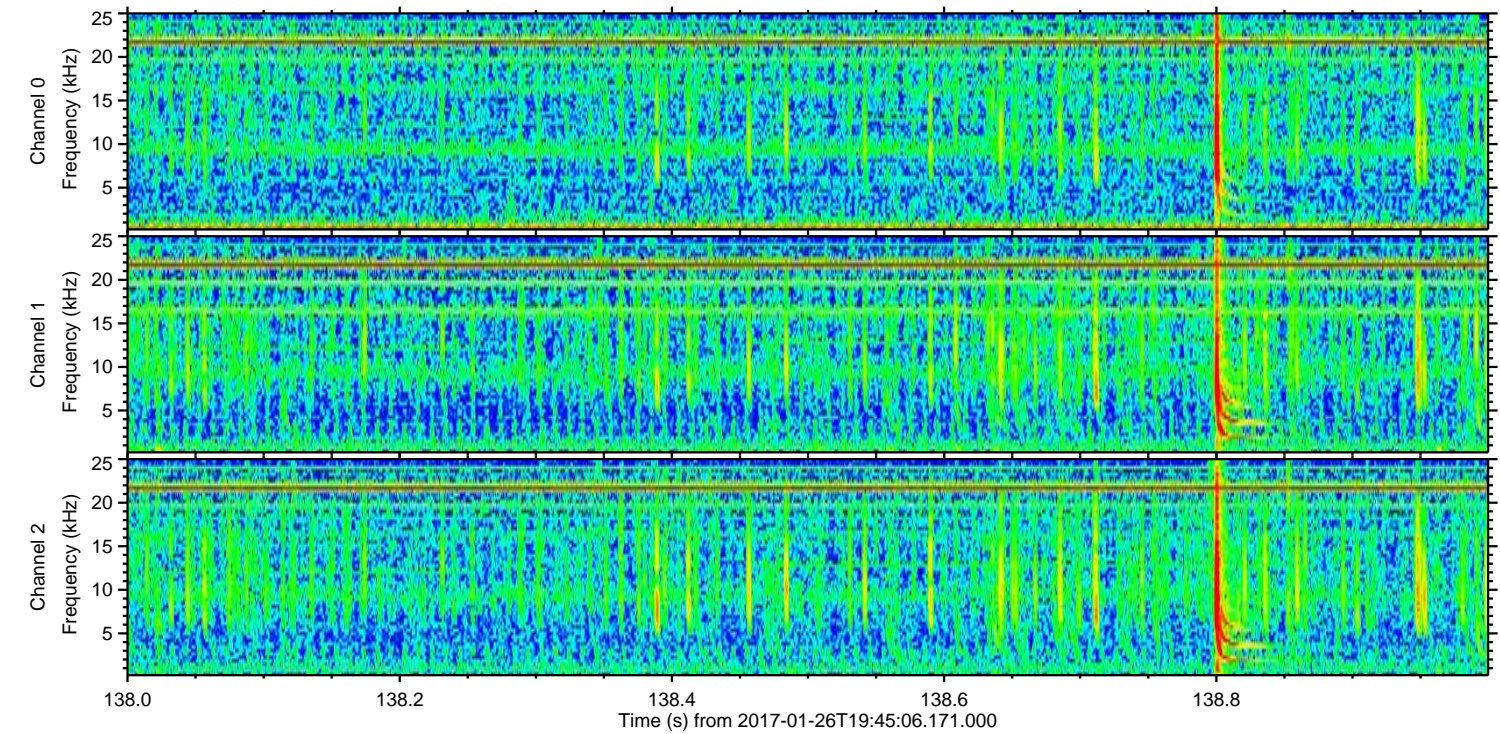
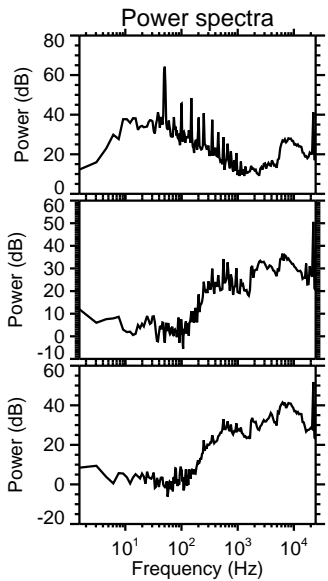
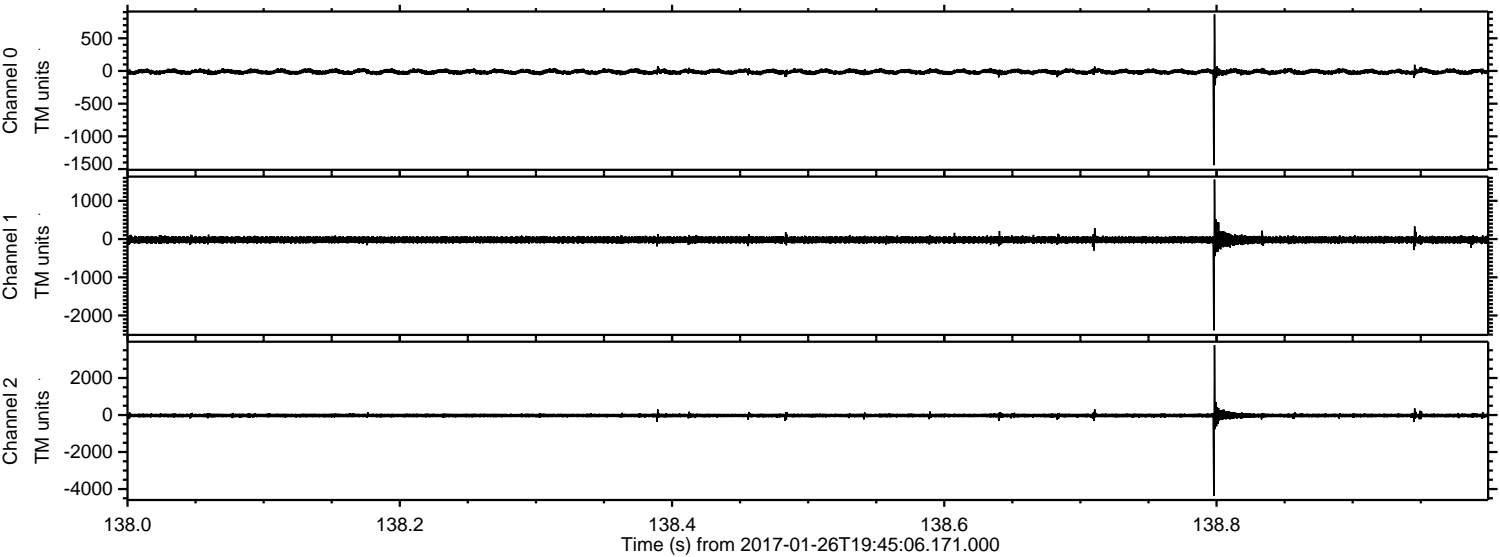

Channel 0
mn: -1440
mx: 866
 μ : -12.7
 σ : 23.9

Channel 1
mn: -2388
mx: 1555
 μ : -20.3
 σ : 56.3

Channel 2
mn: -4375
mx: 3774
 μ : -25.8
 σ : 75.5

Processed Thu Jan 26 20:53:15 2017 by ELM ver.2012-10-06 from 001__elm20170126_194505__dat00.bin

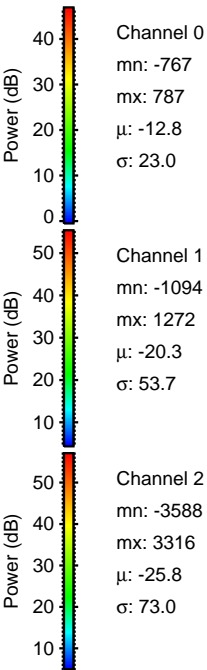
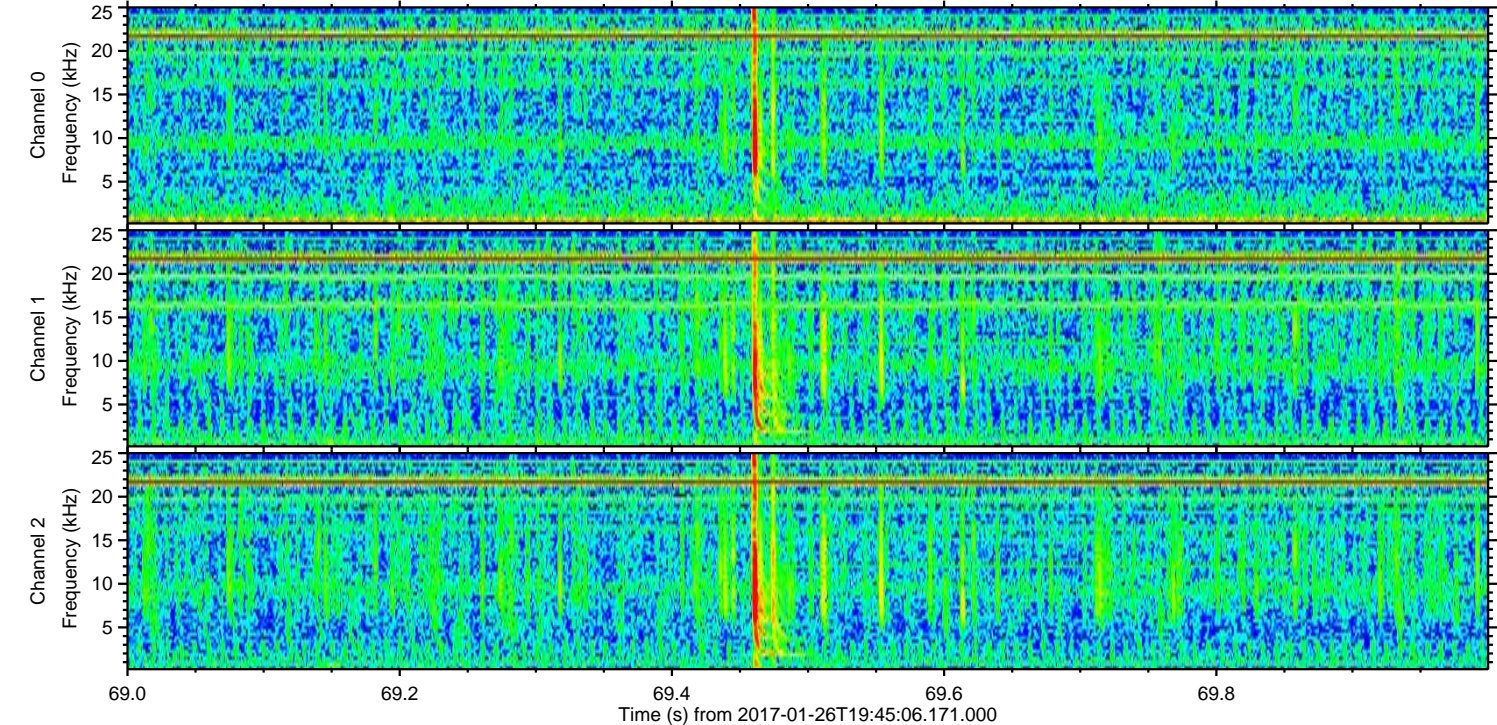
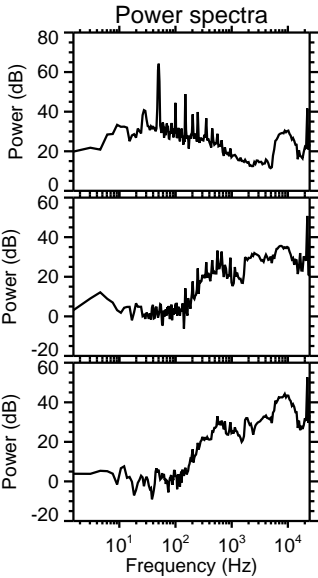
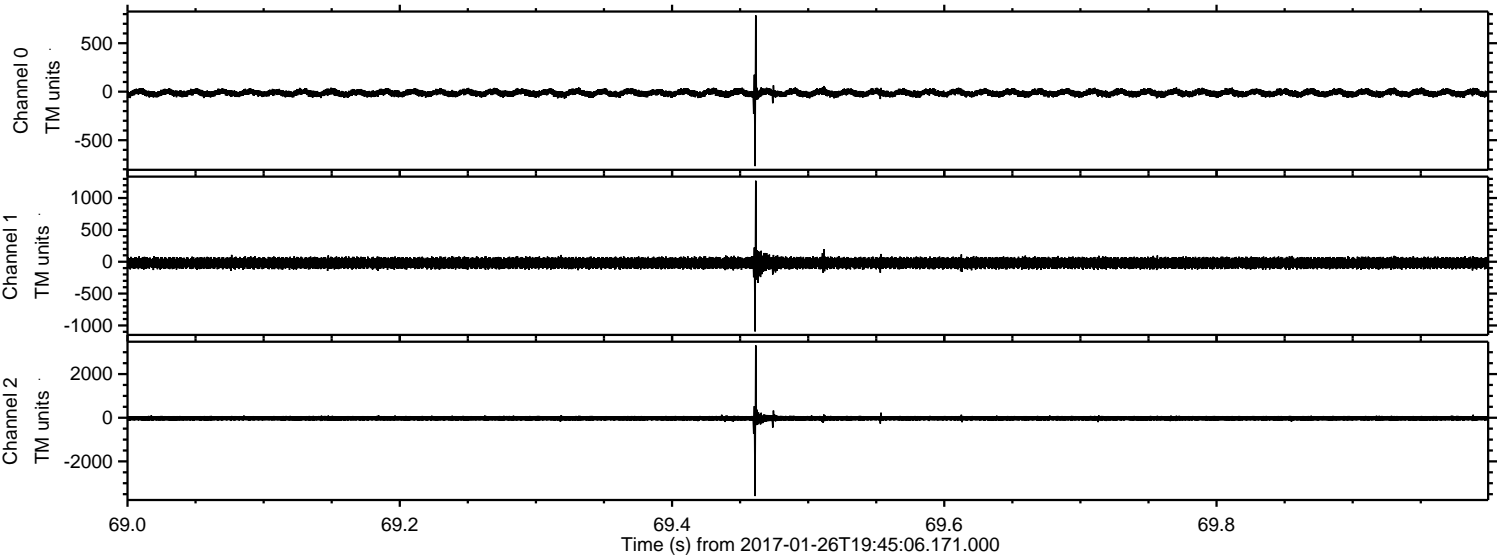

ELMAVAN 3D WAVEFORMS (Measured data sampled at 50 kHz) 51000 packets of 144 samples from 2017-01-26T19:45:06.171.000. Part 24/147

Processed Thu Jan 26 20:53:16 2017 by ELM ver.2012-10-06 from 001__elm20170126_194505__dat00.bin

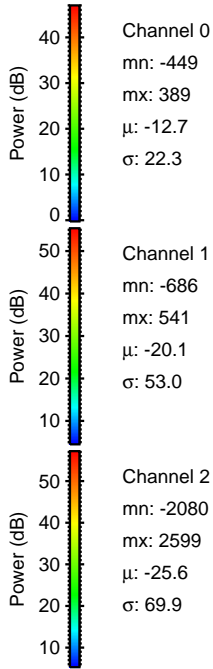
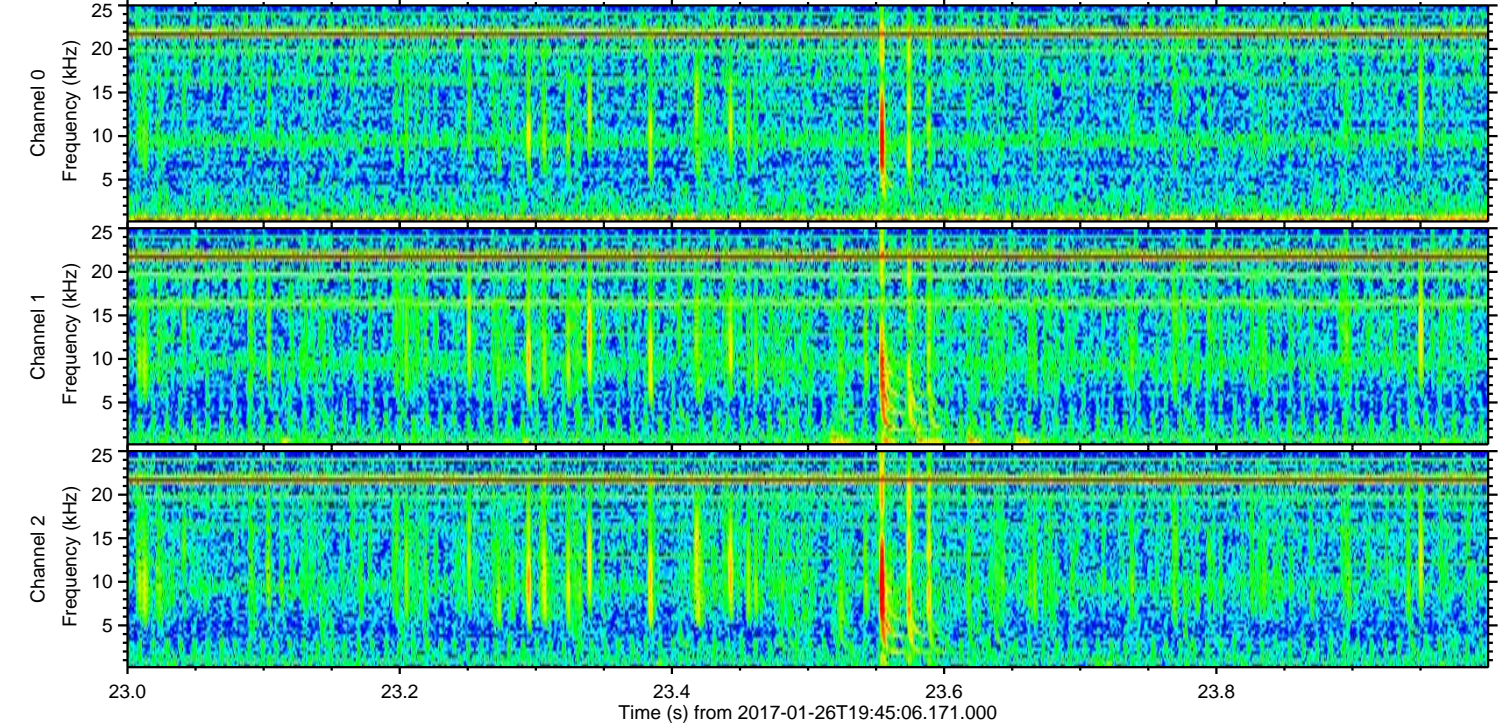
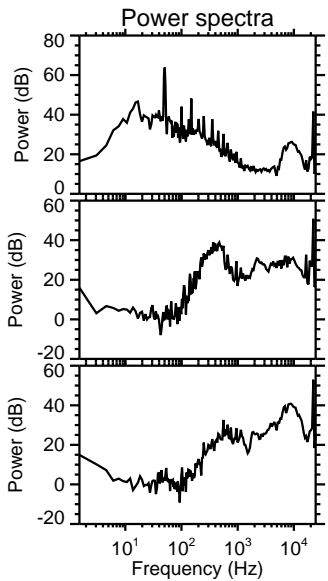
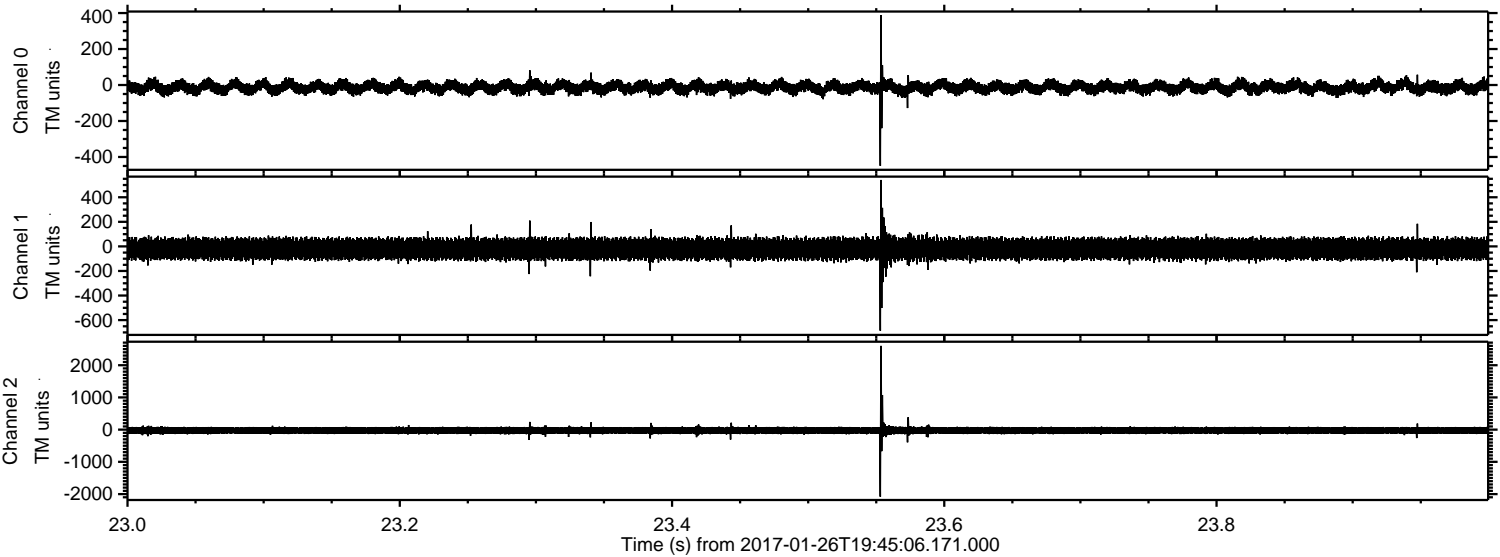

ELMAVAN 3D WAVEFORMS (Measured data sampled at 50 kHz) 51000 packets of 144 samples from 2017-01-26T19:45:06.171.000. Part 130/147

Processed Thu Jan 26 20:53:17 2017 by ELM ver.2012-10-06 from 001__elm20170126_194505__dat00.bin

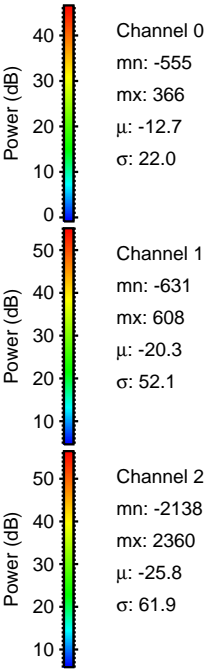
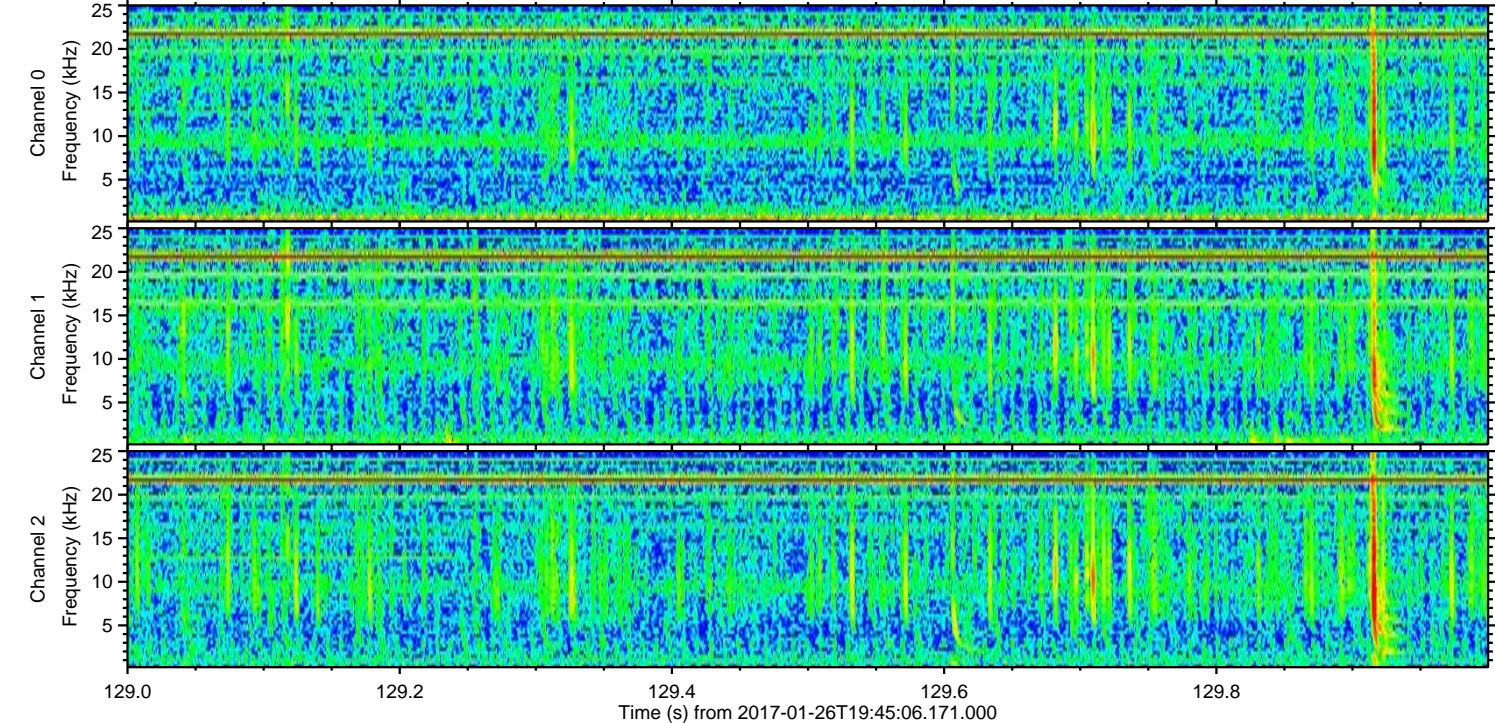
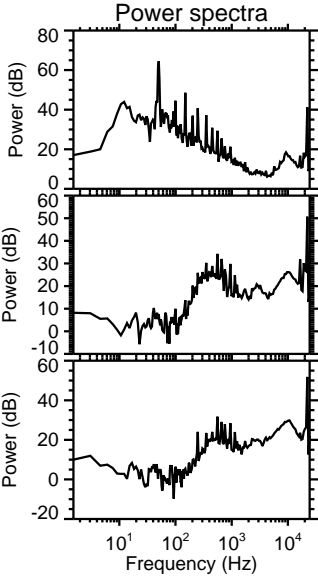
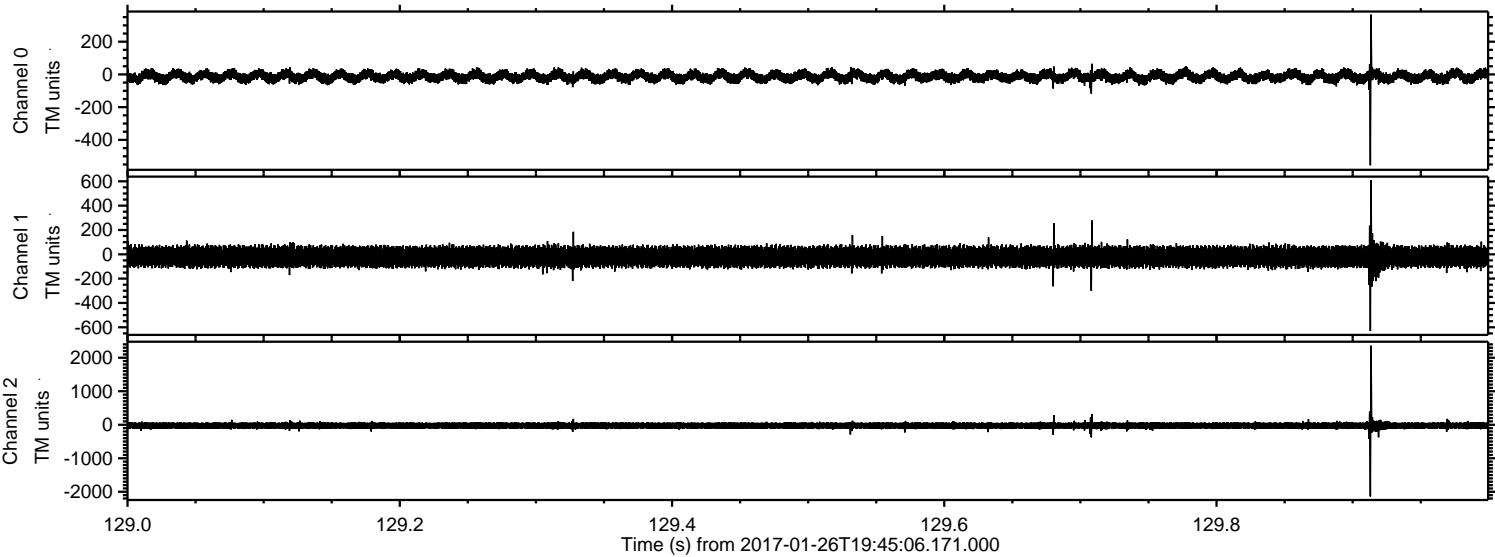

Channel 0
mn: -555
mx: 366
 μ : -12.7
 σ : 22.0

Channel 1
mn: -631
mx: 608
 μ : -20.3
 σ : 52.1

Channel 2
mn: -2138
mx: 2360
 μ : -25.8
 σ : 61.9

Processed Thu Jan 26 20:53:18 2017 by ELM ver.2012-10-06 from 001__elm20170126_194505__dat00.bin

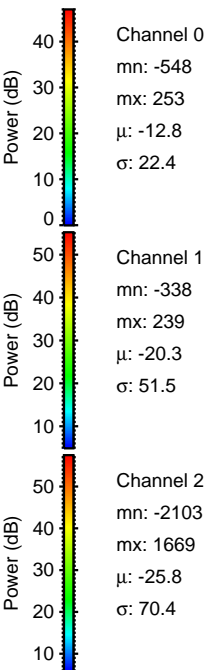
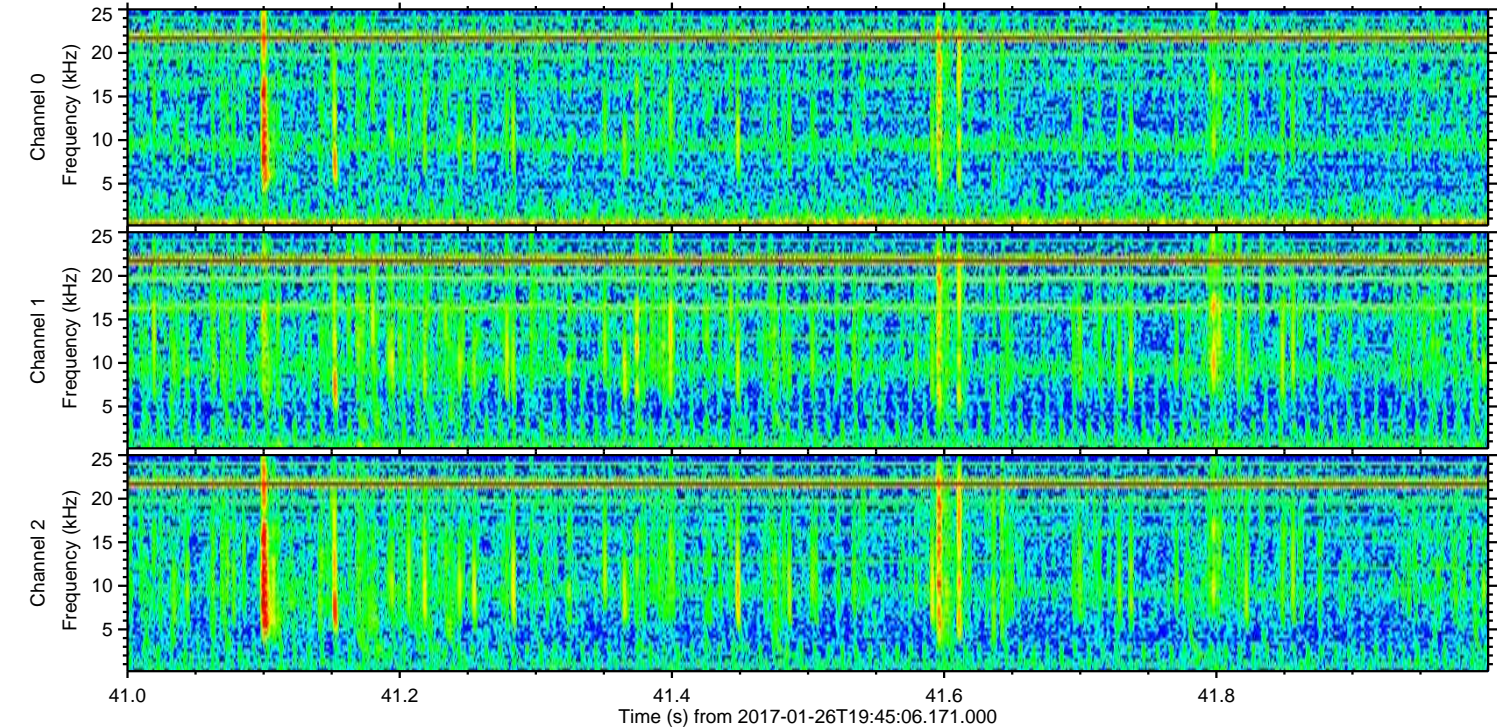
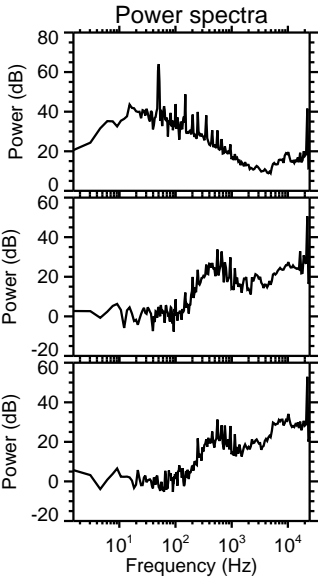
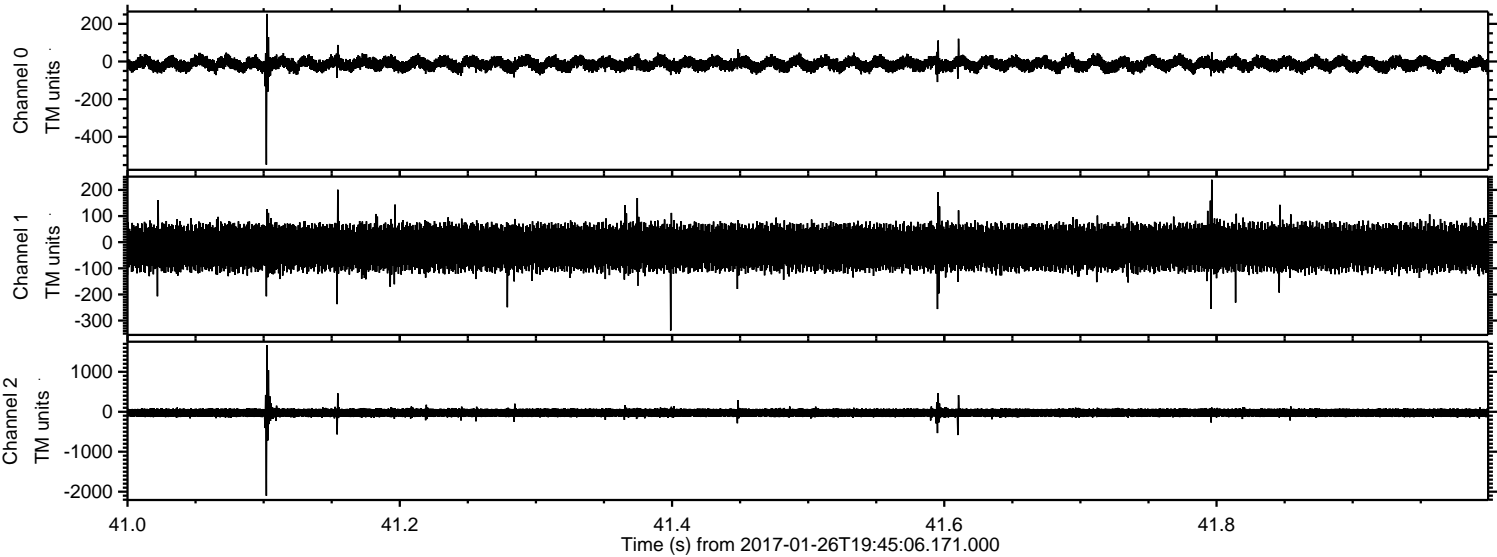

Processed Thu Jan 26 20:53:19 2017 by ELM ver.2012-10-06 from 001__elm20170126_194505__dat00.bin

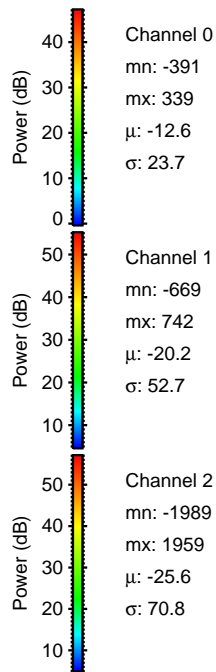
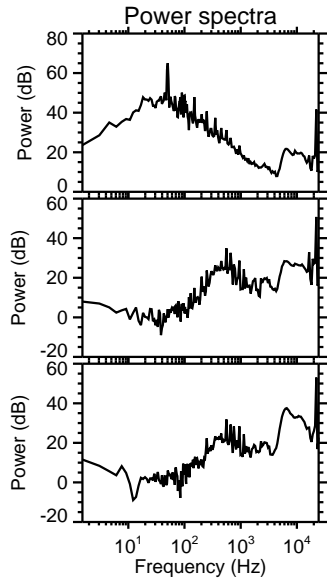
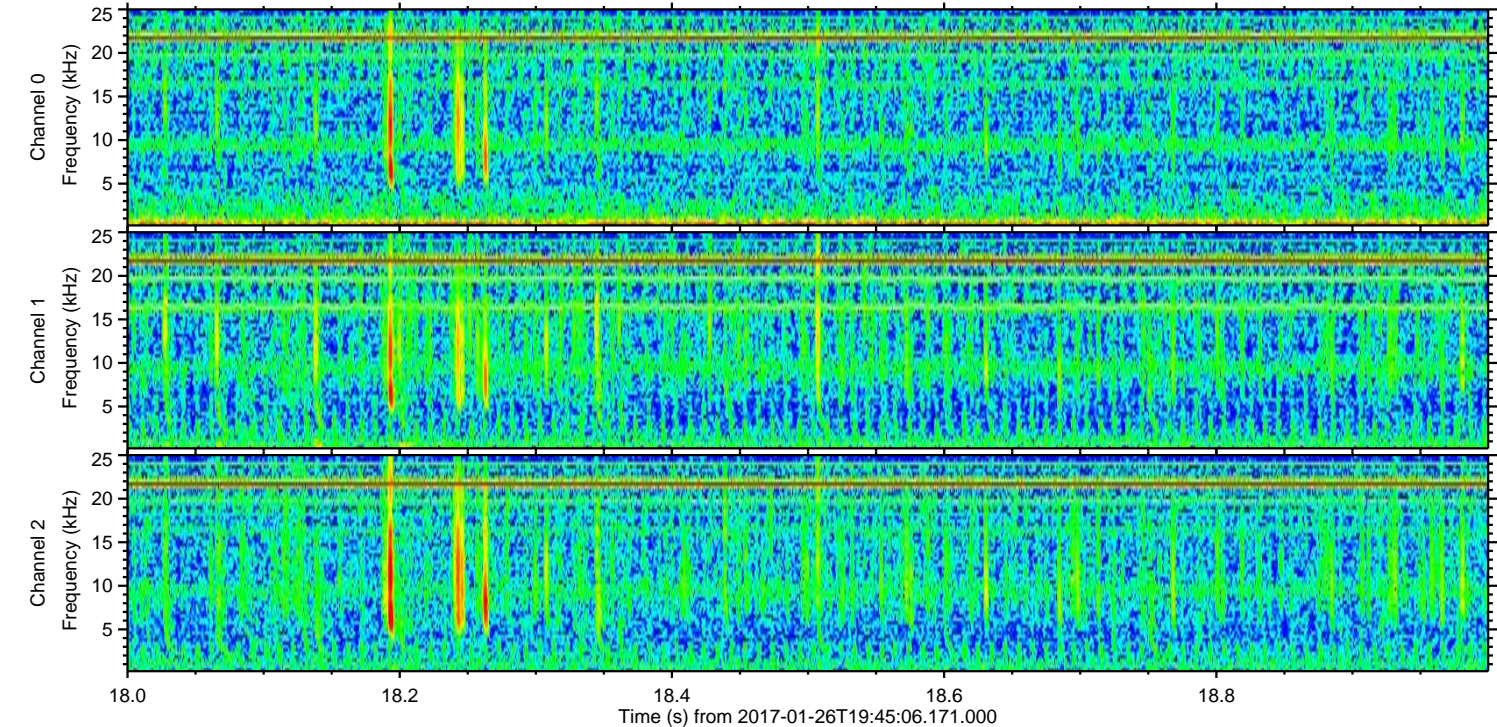
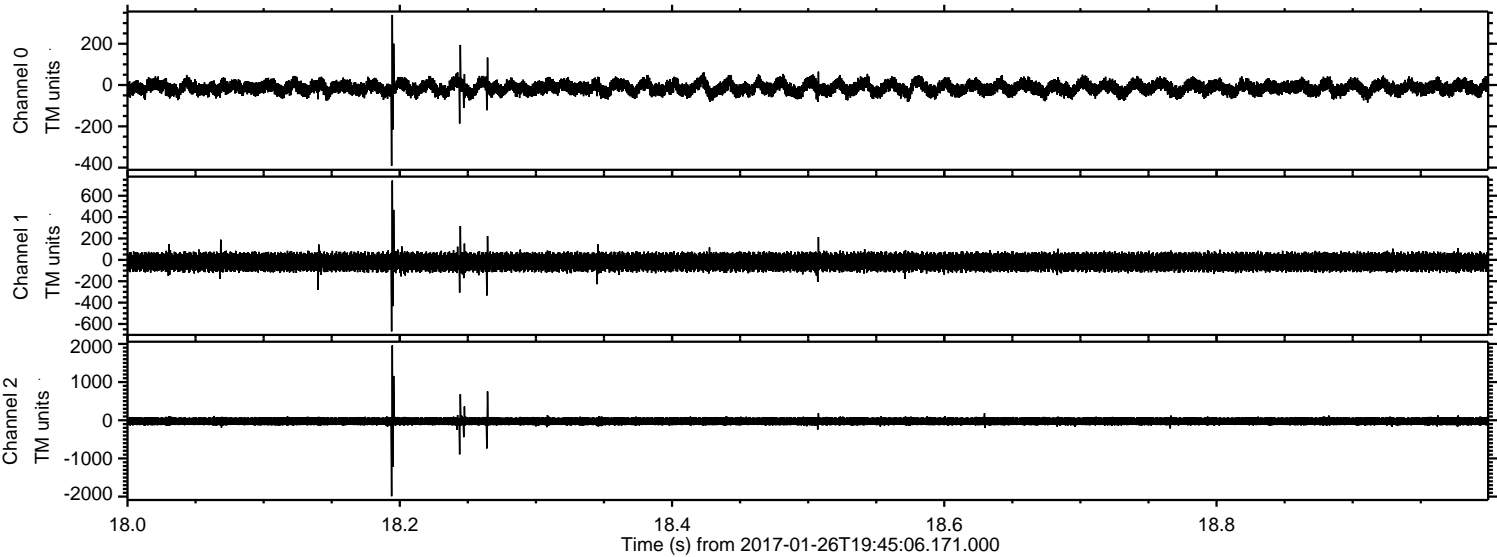

Channel 0
mn: -391
mx: 339
 μ : -12.6
 σ : 23.7

Channel 1
mn: -669
mx: 742
 μ : -20.2
 σ : 52.7

Channel 2
mn: -1989
mx: 1959
 μ : -25.6
 σ : 70.8

Processed Thu Jan 26 20:53:20 2017 by ELM ver.2012-10-06 from 001__elm20170126_194505__dat00.bin

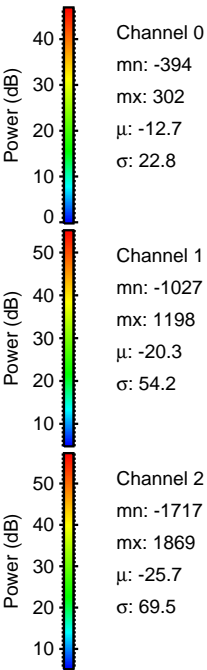
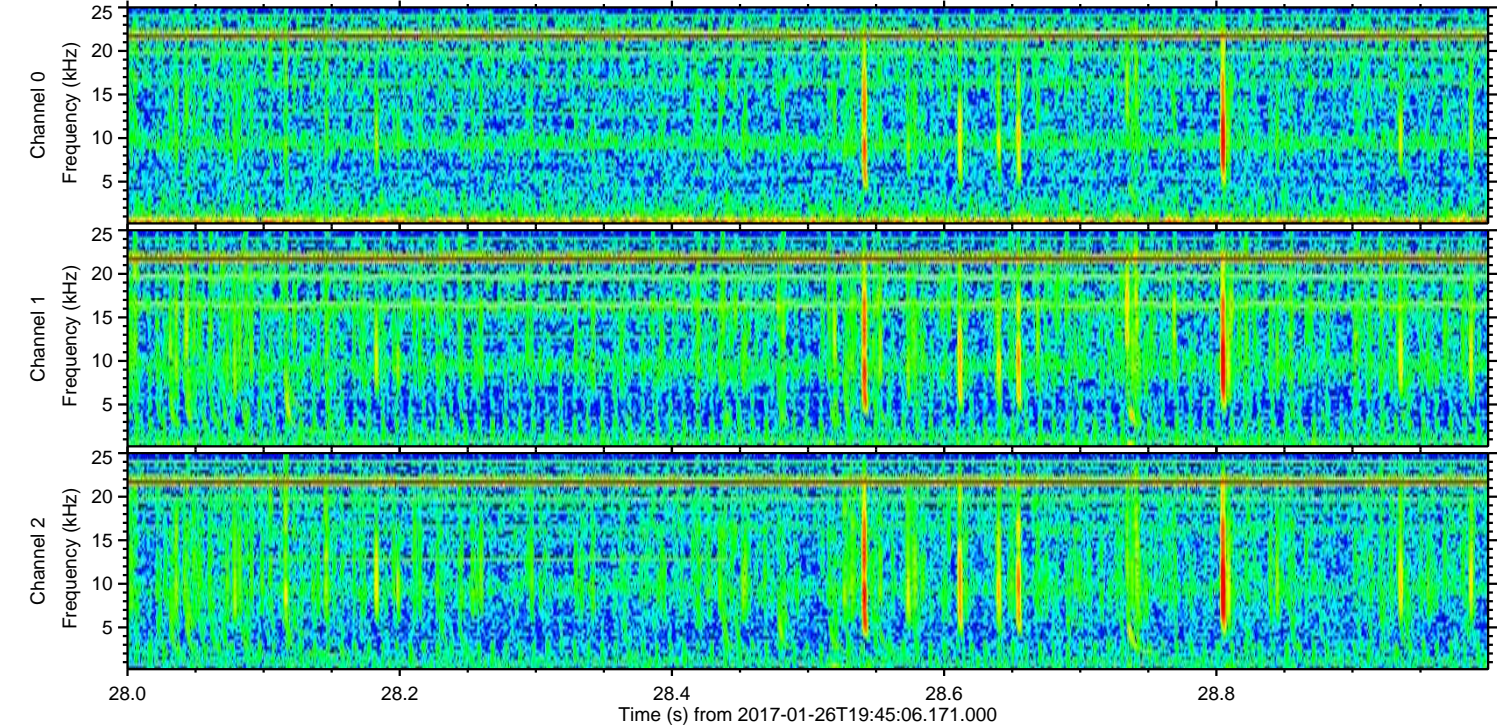
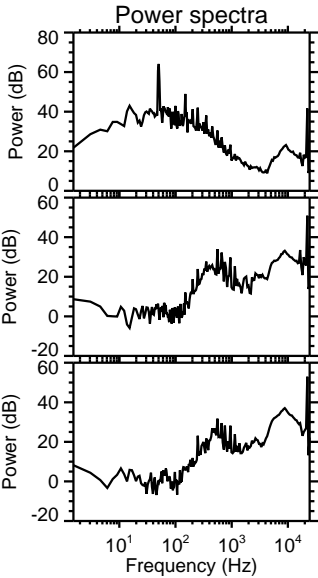
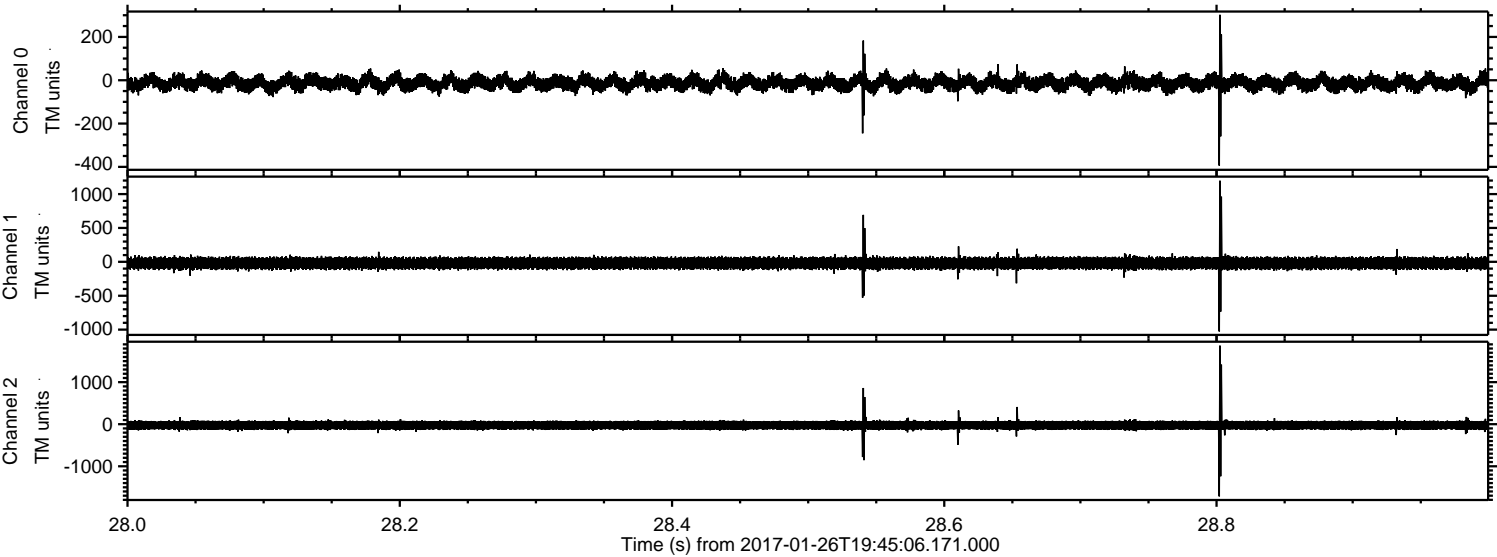

Processed Thu Jan 26 20:53:21 2017 by ELM ver.2012-10-06 from 001__elm20170126_194505__dat00.bin

