

ELMAVAN 3D WAVEFORMS (Measured data sampled at 50 kHz) 51000 packets of 144 samples from 2017-01-26T11:49:47.083.000.

Processed Thu Jan 26 12:57:51 2017 by ELM ver.2012-10-06 from 001__elm20170126_114946__dat00.bin

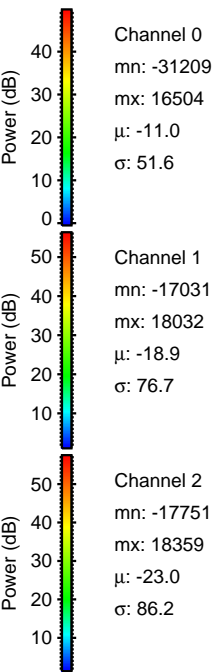
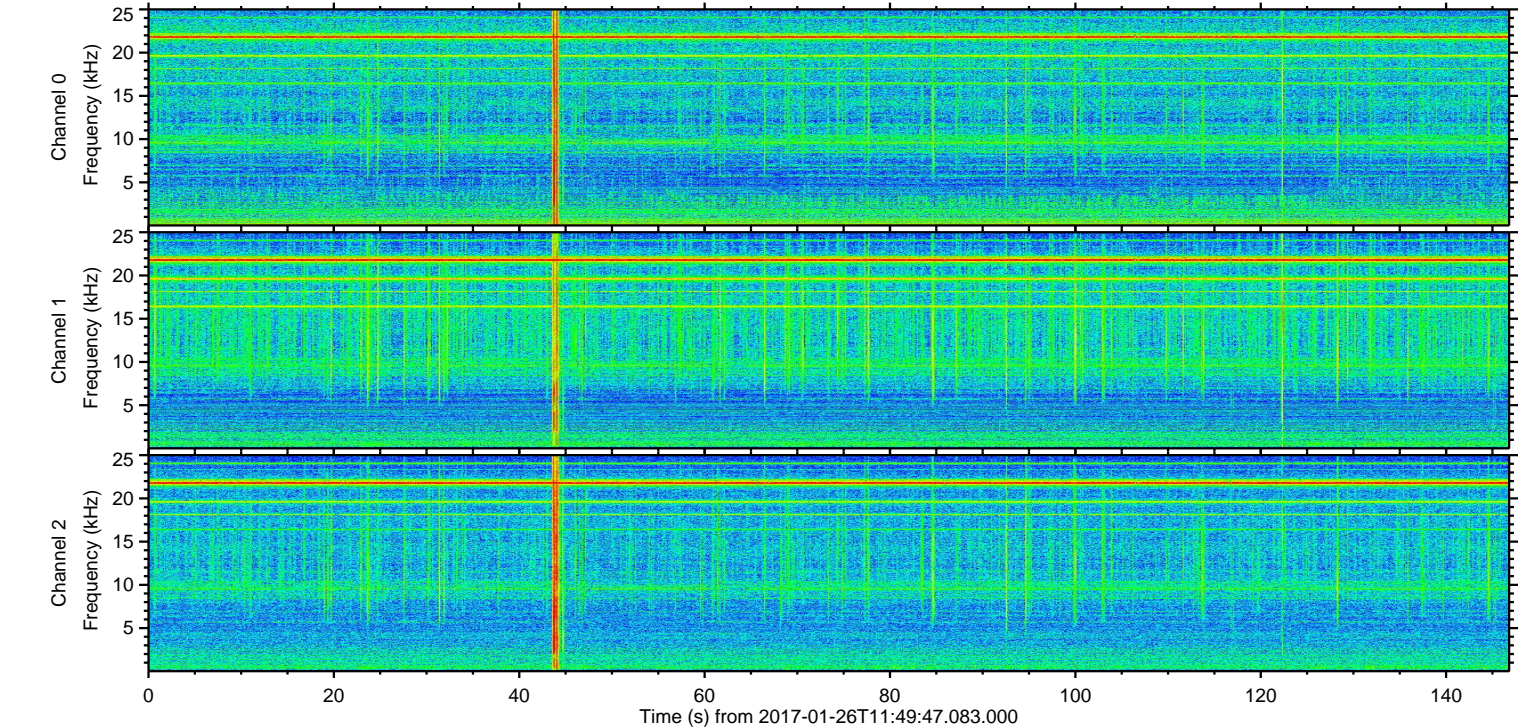
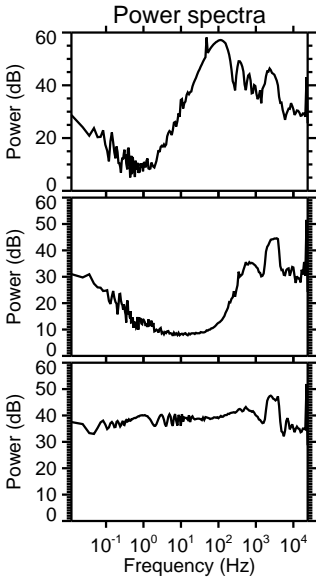
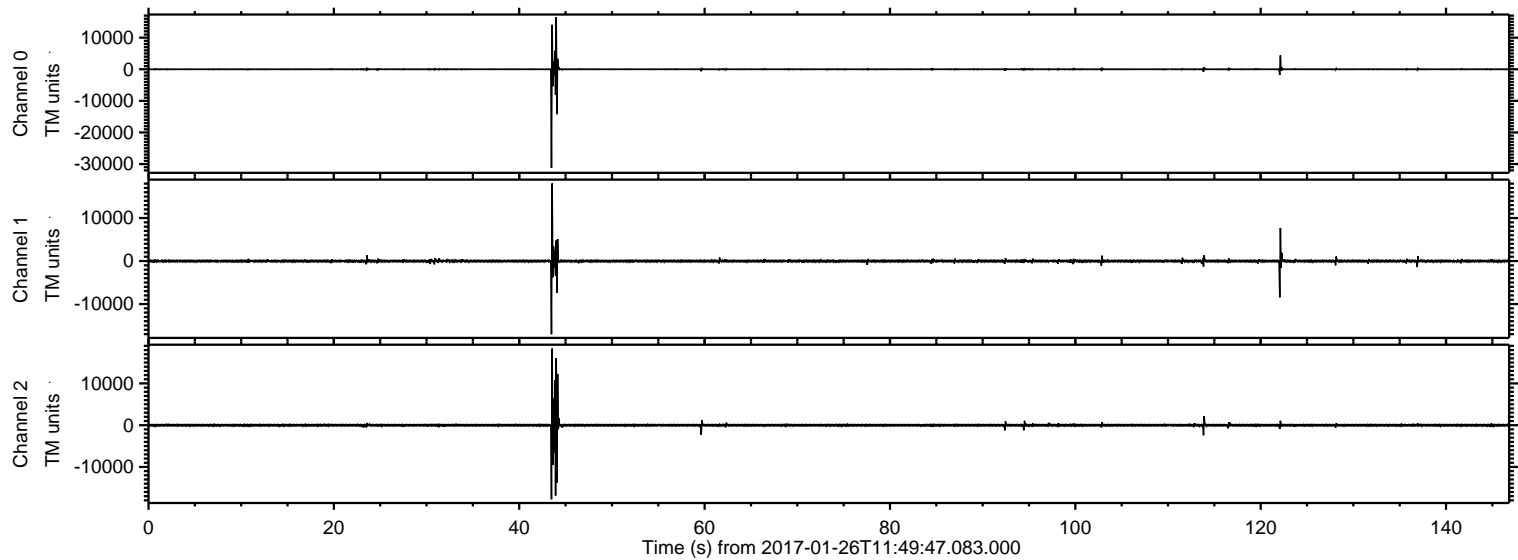

ELMAVAN 3D WAVEFORMS (Measured data sampled at 50 kHz) 51000 packets of 144 samples from 2017-01-26T11:49:47.083.000. Part 44/147

Processed Thu Jan 26 12:58:03 2017 by ELM ver.2012-10-06 from 001__elm20170126_114946__dat00.bin

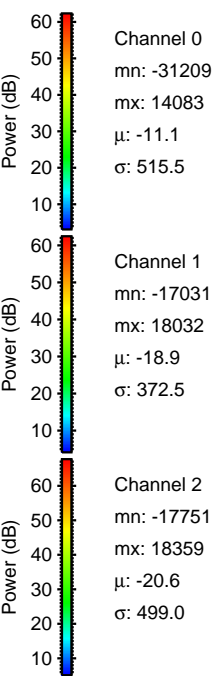
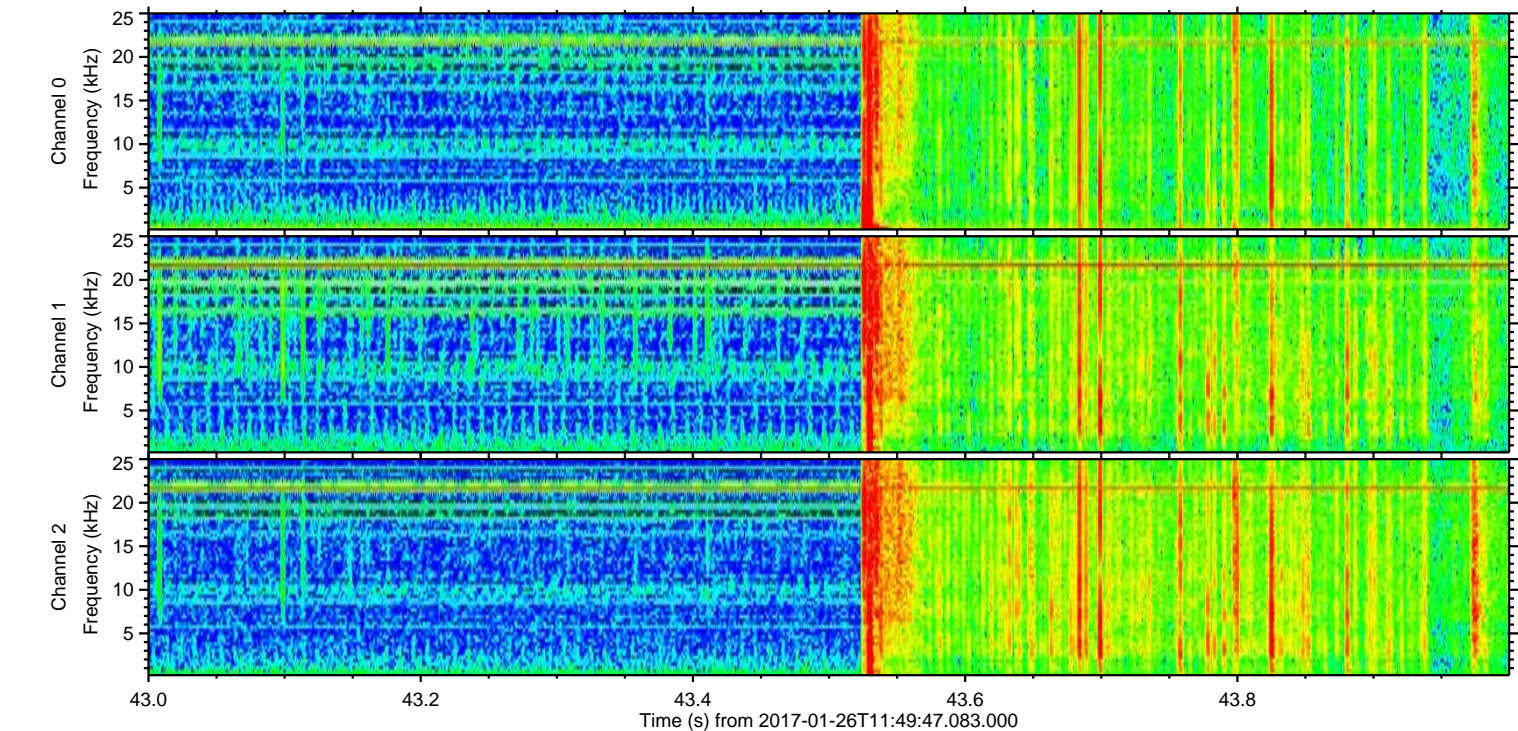
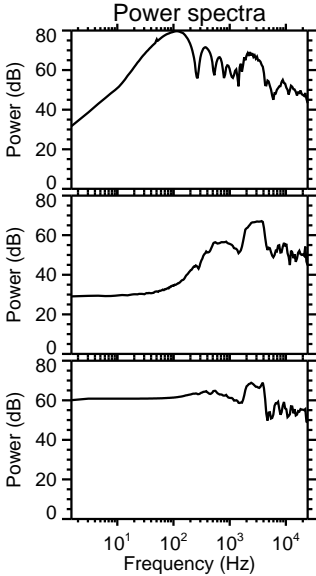
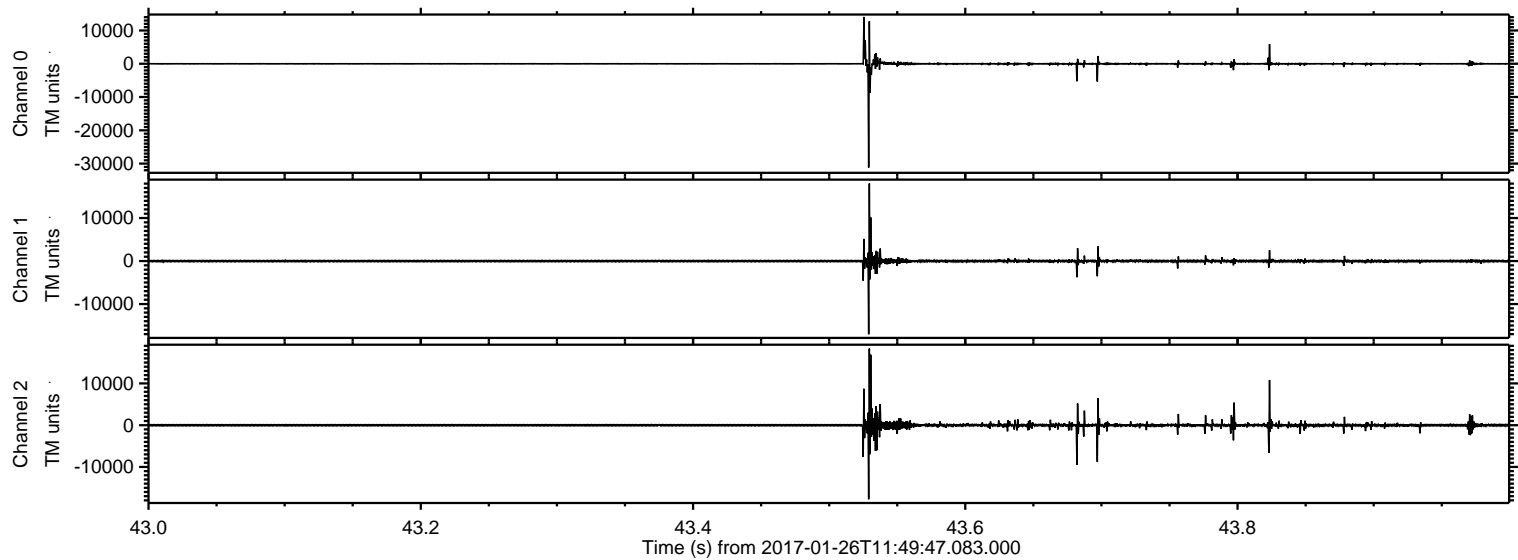

ELMAVAN 3D WAVEFORMS (Measured data sampled at 50 kHz) 51000 packets of 144 samples from 2017-01-26T11:49:47.083.000. Part 45/147

Processed Thu Jan 26 12:58:04 2017 by ELM ver.2012-10-06 from 001__elm20170126_114946__dat00.bin

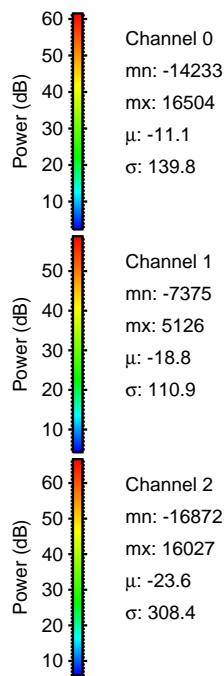
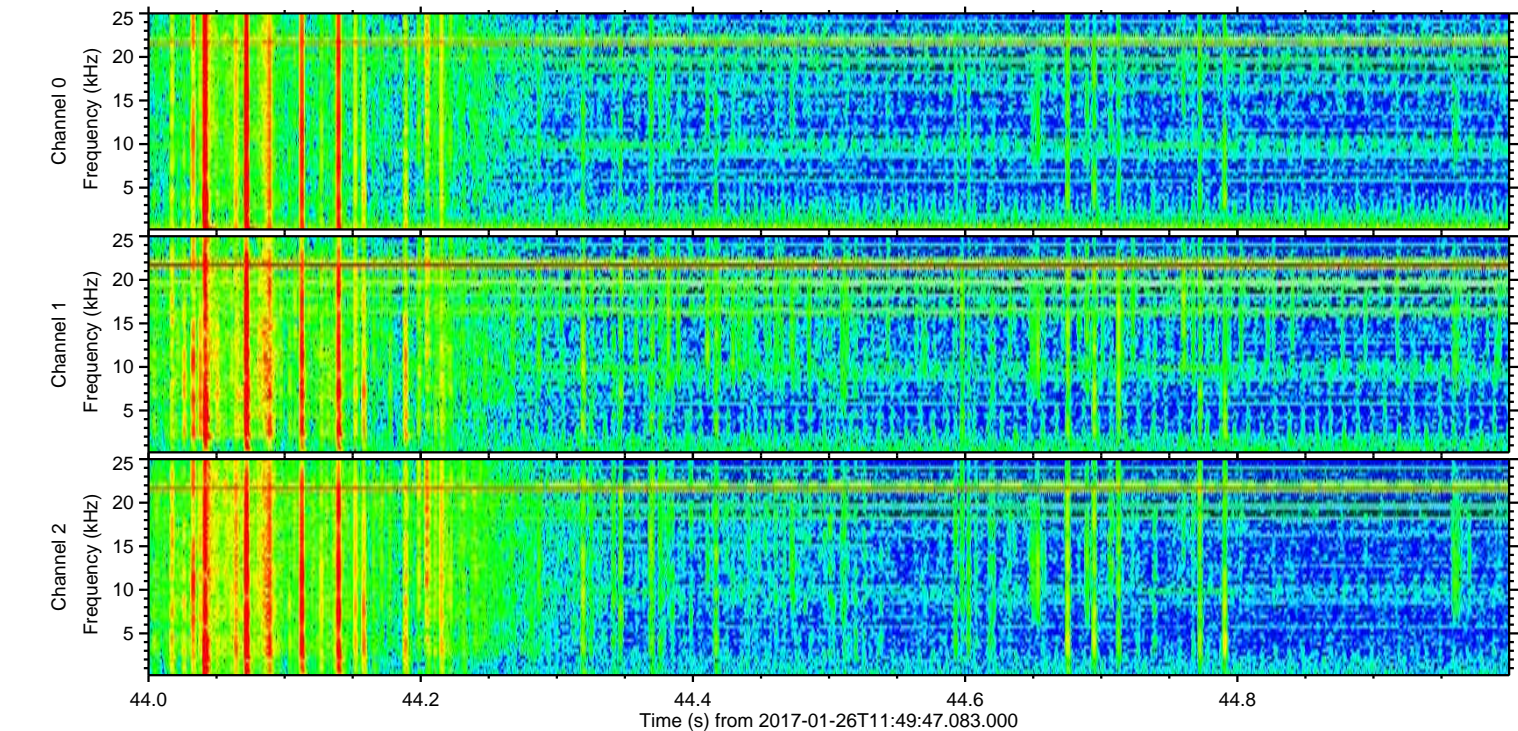
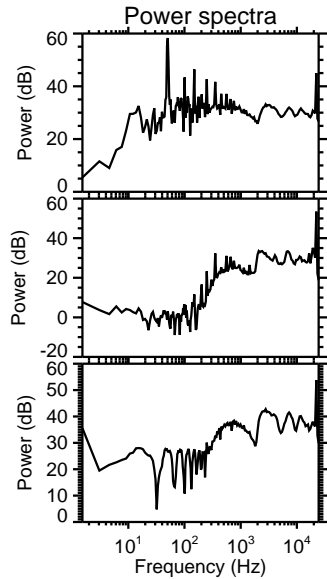
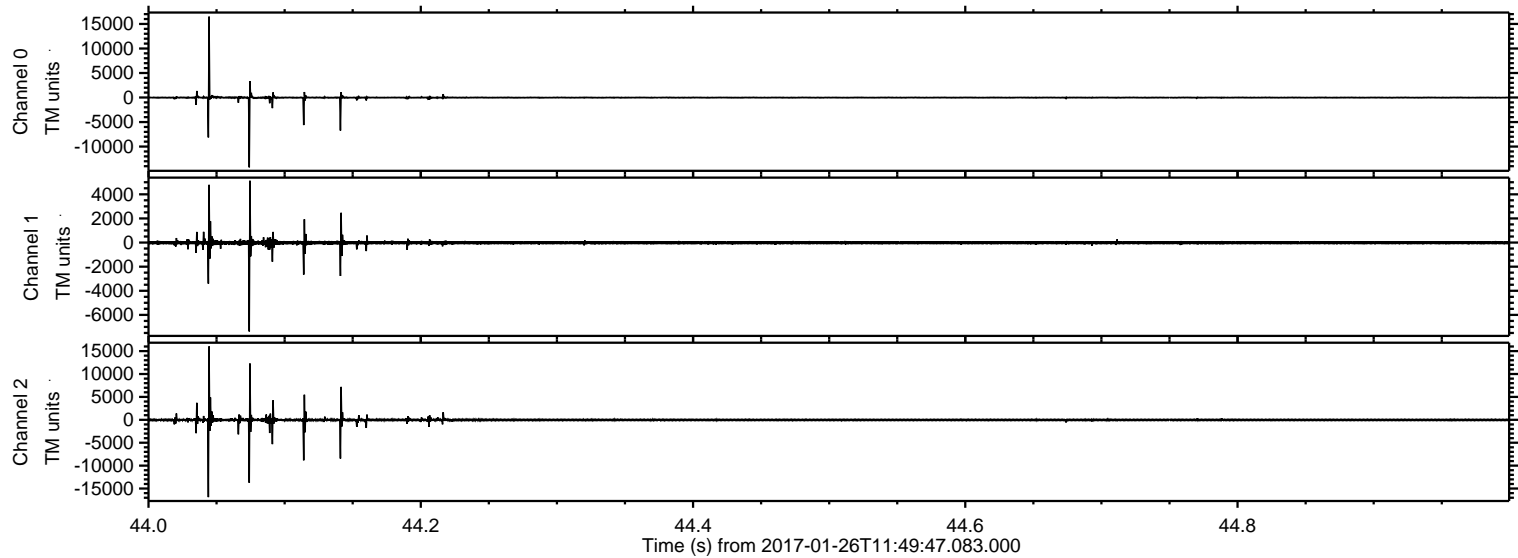

ELMAVAN 3D WAVEFORMS (Measured data sampled at 50 kHz) 51000 packets of 144 samples from 2017-01-26T11:49:47.083.000. Part 123/147

Processed Thu Jan 26 12:58:05 2017 by ELM ver.2012-10-06 from 001__elm20170126_114946__dat00.bin

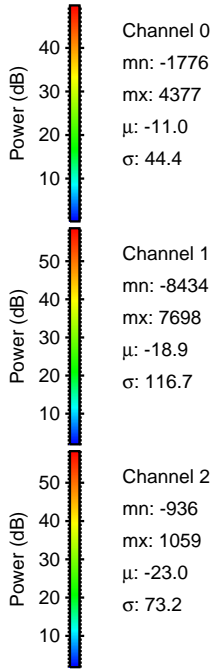
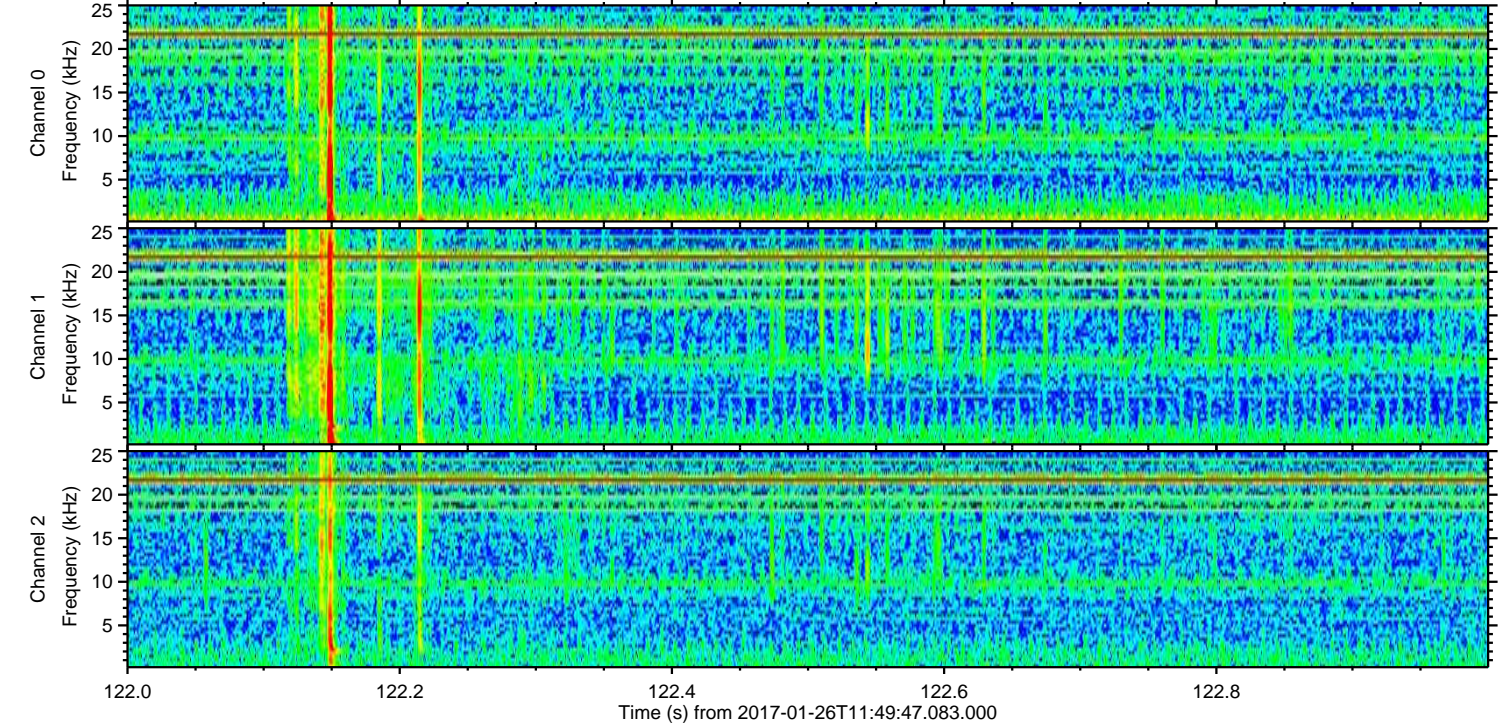
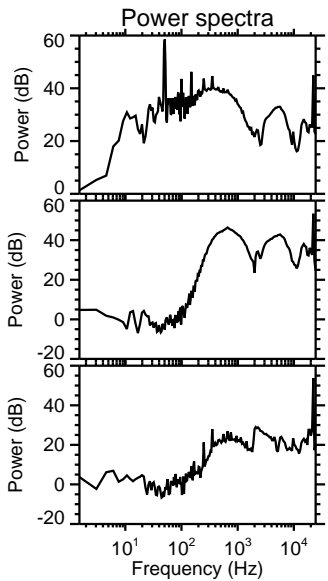
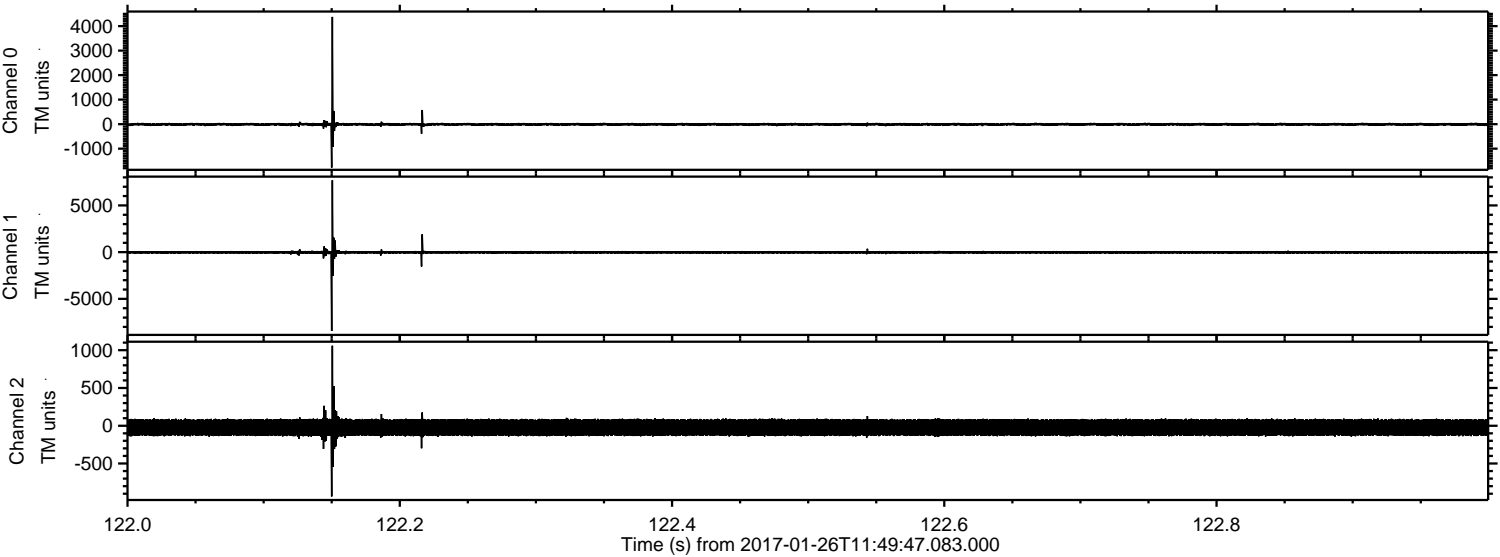

Channel 0
mn: -1776
mx: 4377
 μ : -11.0
 σ : 44.4

Channel 1
mn: -8434
mx: 7698
 μ : -18.9
 σ : 116.7

Channel 2
mn: -936
mx: 1059
 μ : -23.0
 σ : 73.2

ELMAVAN 3D WAVEFORMS (Measured data sampled at 50 kHz) 51000 packets of 144 samples from 2017-01-26T11:49:47.083.000. Part 114/147

Processed Thu Jan 26 12:58:06 2017 by ELM ver.2012-10-06 from 001__elm20170126_114946__dat00.bin

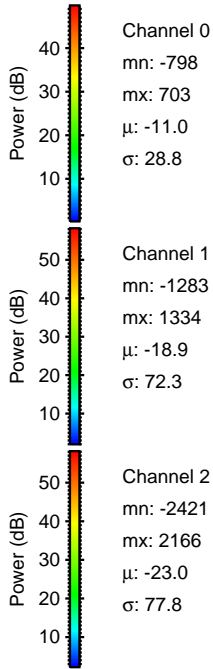
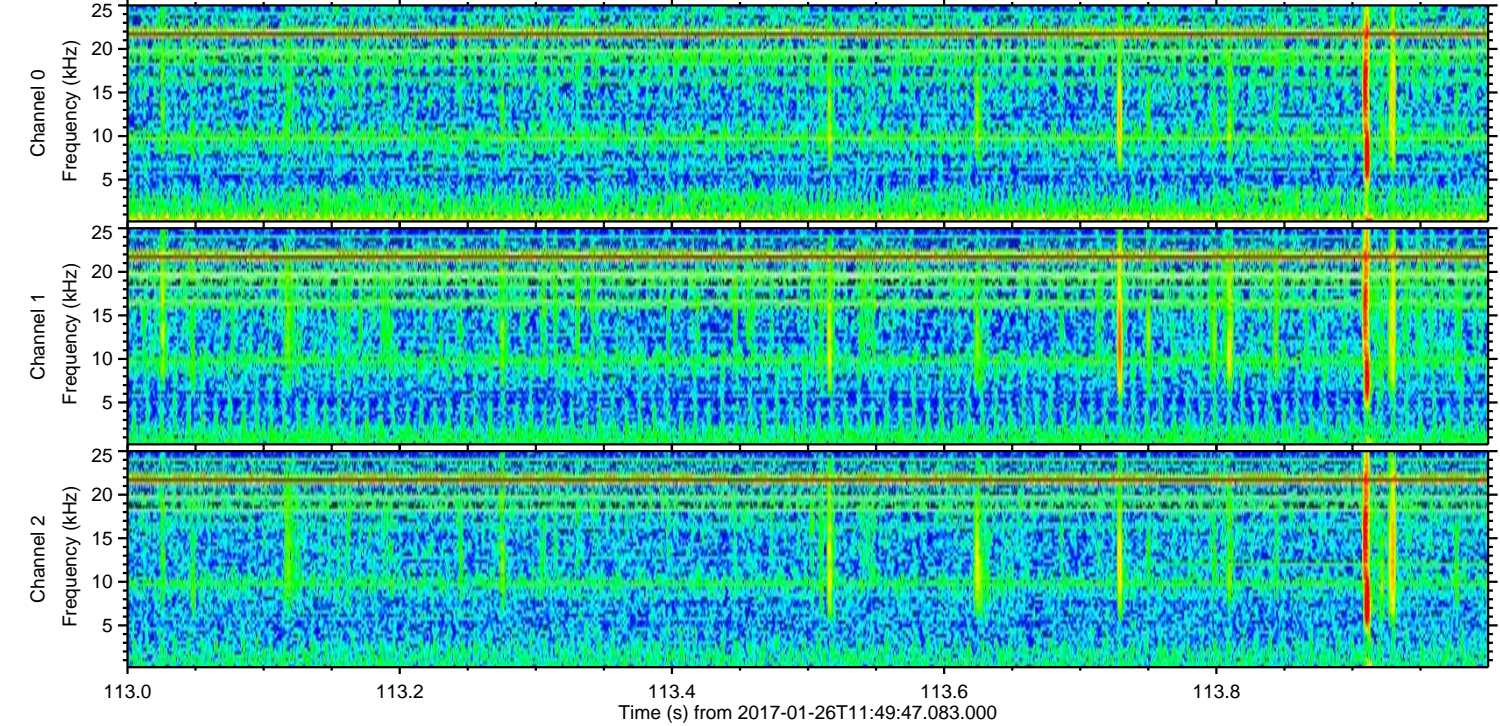
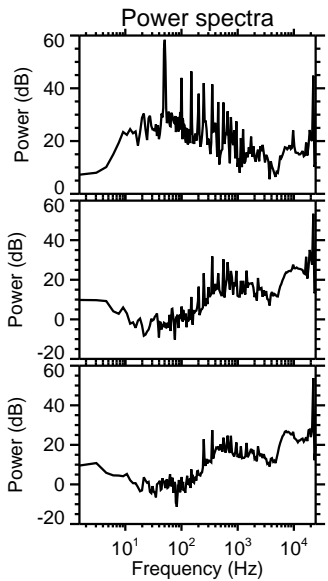
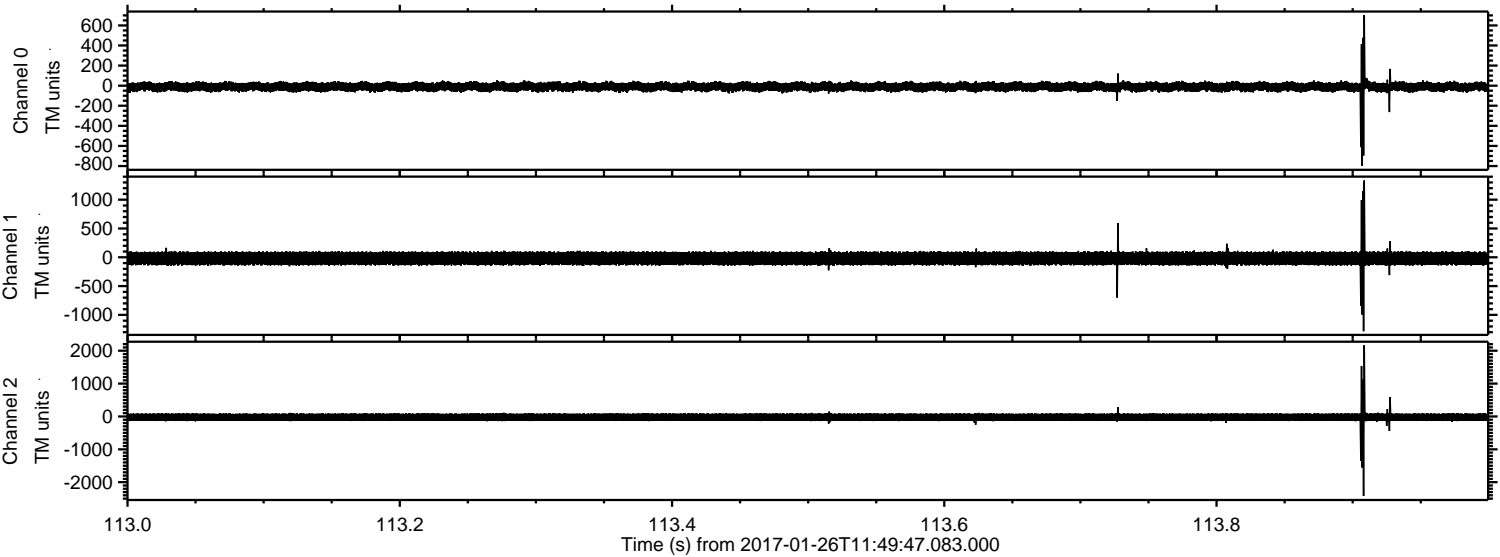

Channel 0
mn: -798
mx: 703
 μ : -11.0
 σ : 28.8

Channel 1
mn: -1283
mx: 1334
 μ : -18.9
 σ : 72.3

Channel 2
mn: -2421
mx: 2166
 μ : -23.0
 σ : 77.8

ELMAVAN 3D WAVEFORMS (Measured data sampled at 50 kHz) 51000 packets of 144 samples from 2017-01-26T11:49:47.083.000. Part 60/147

Processed Thu Jan 26 12:58:07 2017 by ELM ver.2012-10-06 from 001__elm20170126_114946__dat00.bin

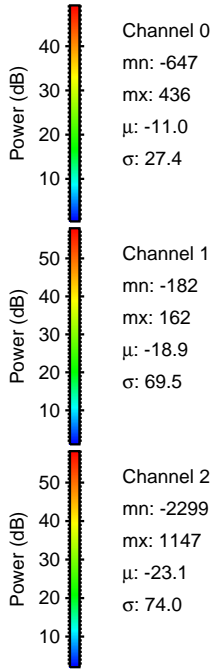
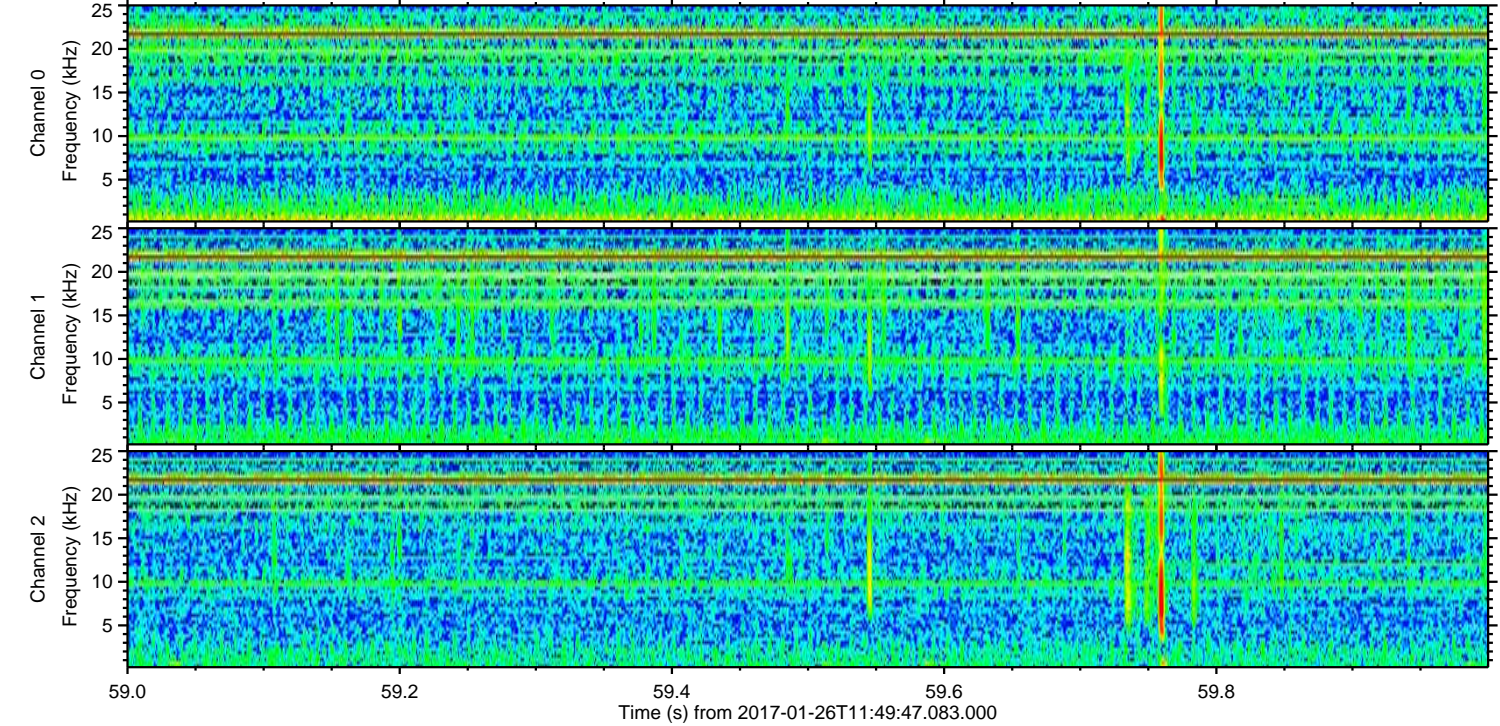
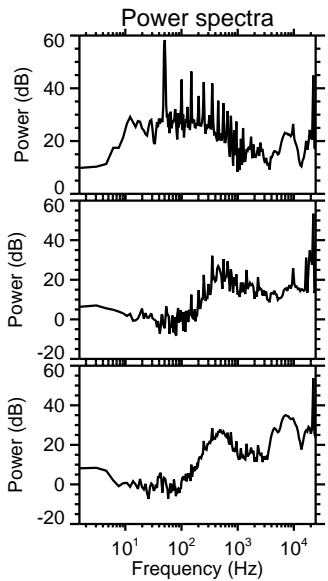
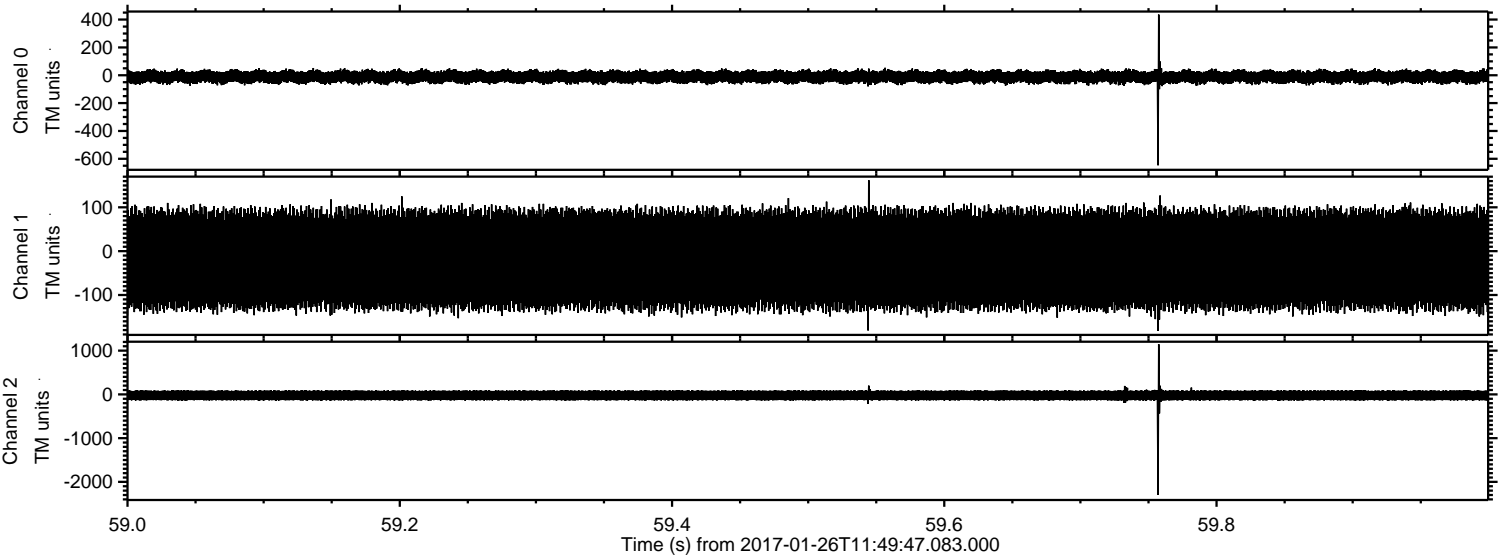

ELMAVAN 3D WAVEFORMS (Measured data sampled at 50 kHz) 51000 packets of 144 samples from 2017-01-26T11:49:47.083.000. Part 137/147

Processed Thu Jan 26 12:58:08 2017 by ELM ver.2012-10-06 from 001__elm20170126_114946__dat00.bin

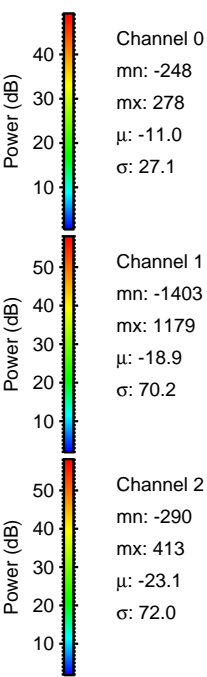
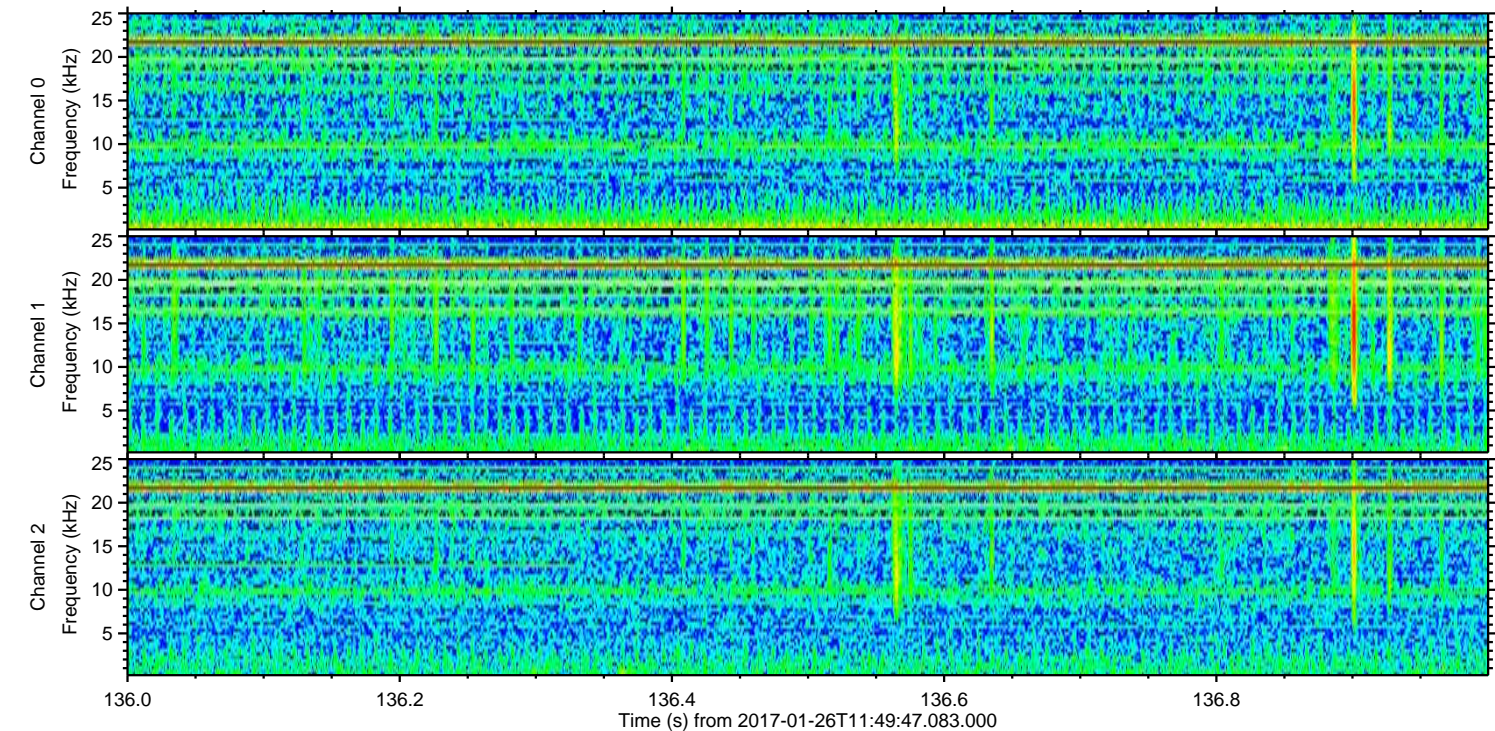
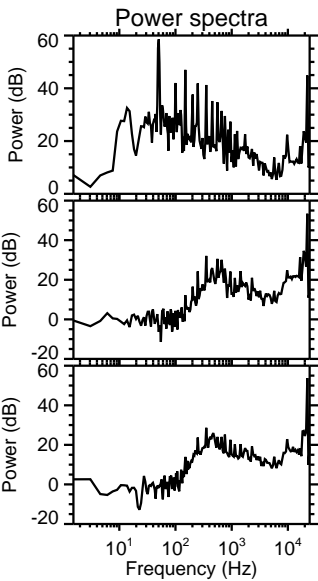
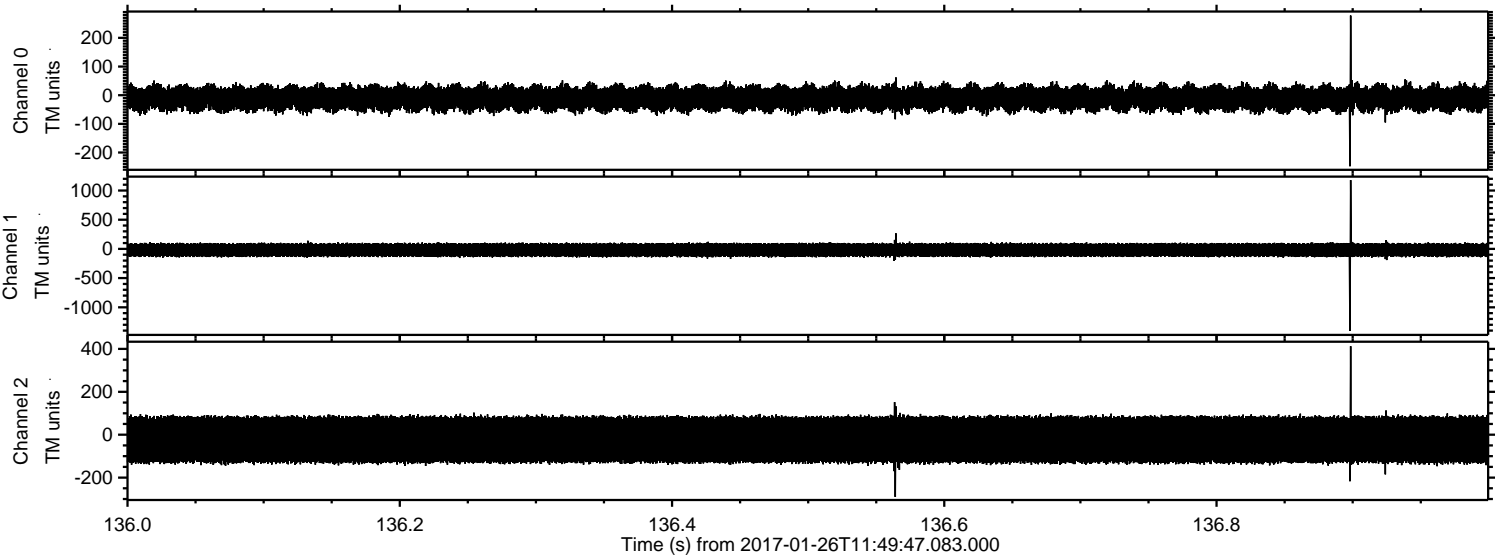

Channel 0
mn: -248
mx: 278
 μ : -11.0
 σ : 27.1

Channel 1
mn: -1403
mx: 1179
 μ : -18.9
 σ : 70.2

Channel 2
mn: -290
mx: 413
 μ : -23.1
 σ : 72.0

Processed Thu Jan 26 12:58:09 2017 by ELM ver.2012-10-06 from 001__elm20170126_114946__dat00.bin

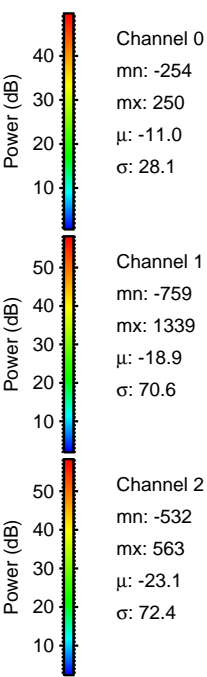
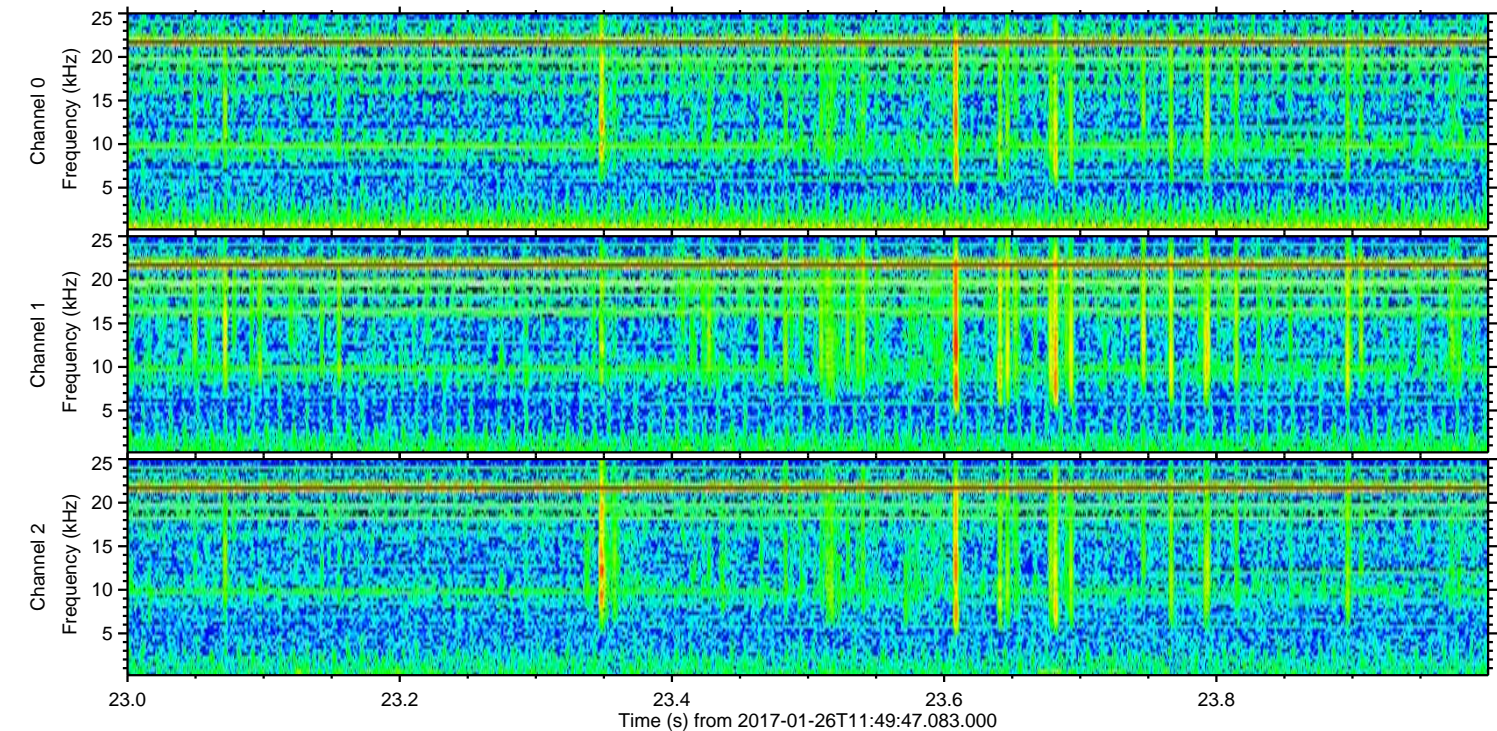
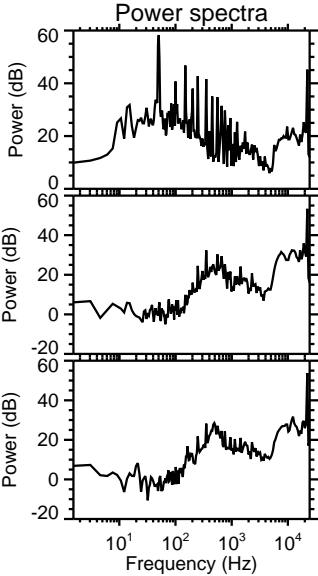
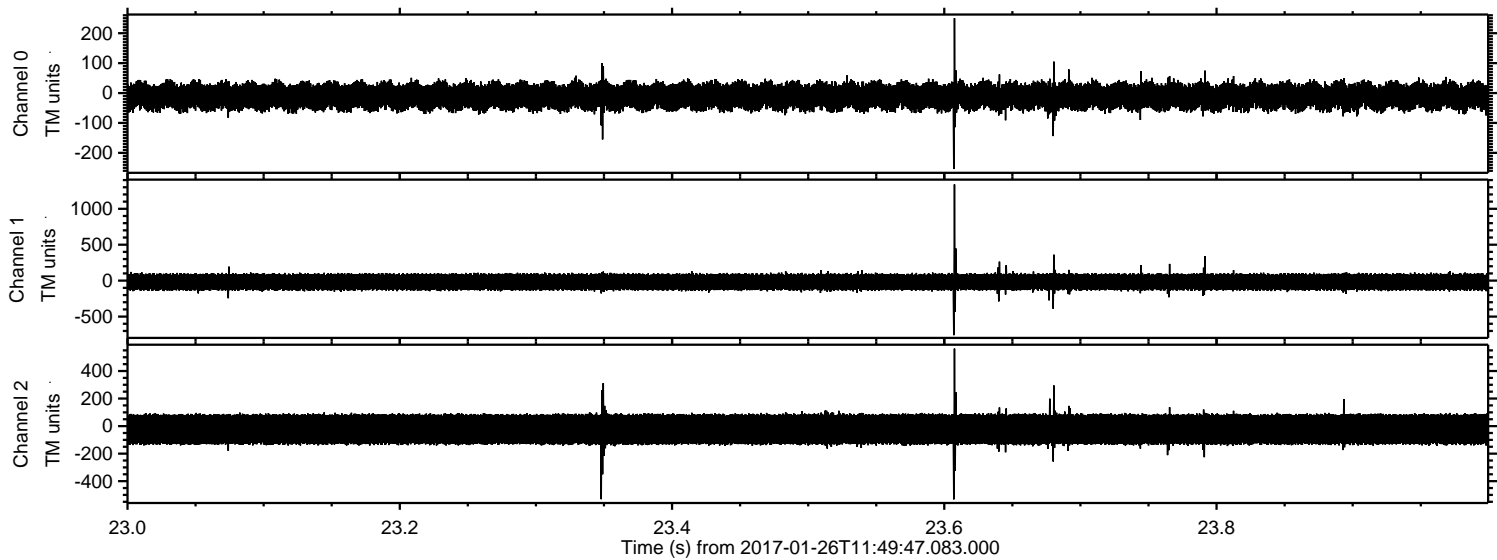

ELMAVAN 3D WAVEFORMS (Measured data sampled at 50 kHz) 51000 packets of 144 samples from 2017-01-26T11:49:47.083.000. Part 103/147

Processed Thu Jan 26 12:58:09 2017 by ELM ver.2012-10-06 from 001__elm20170126_114946__dat00.bin

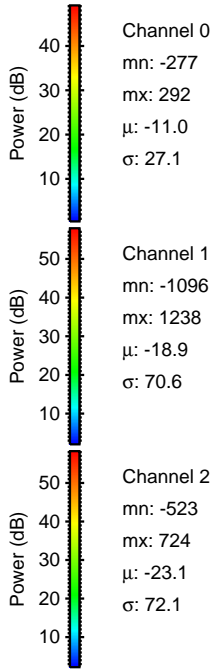
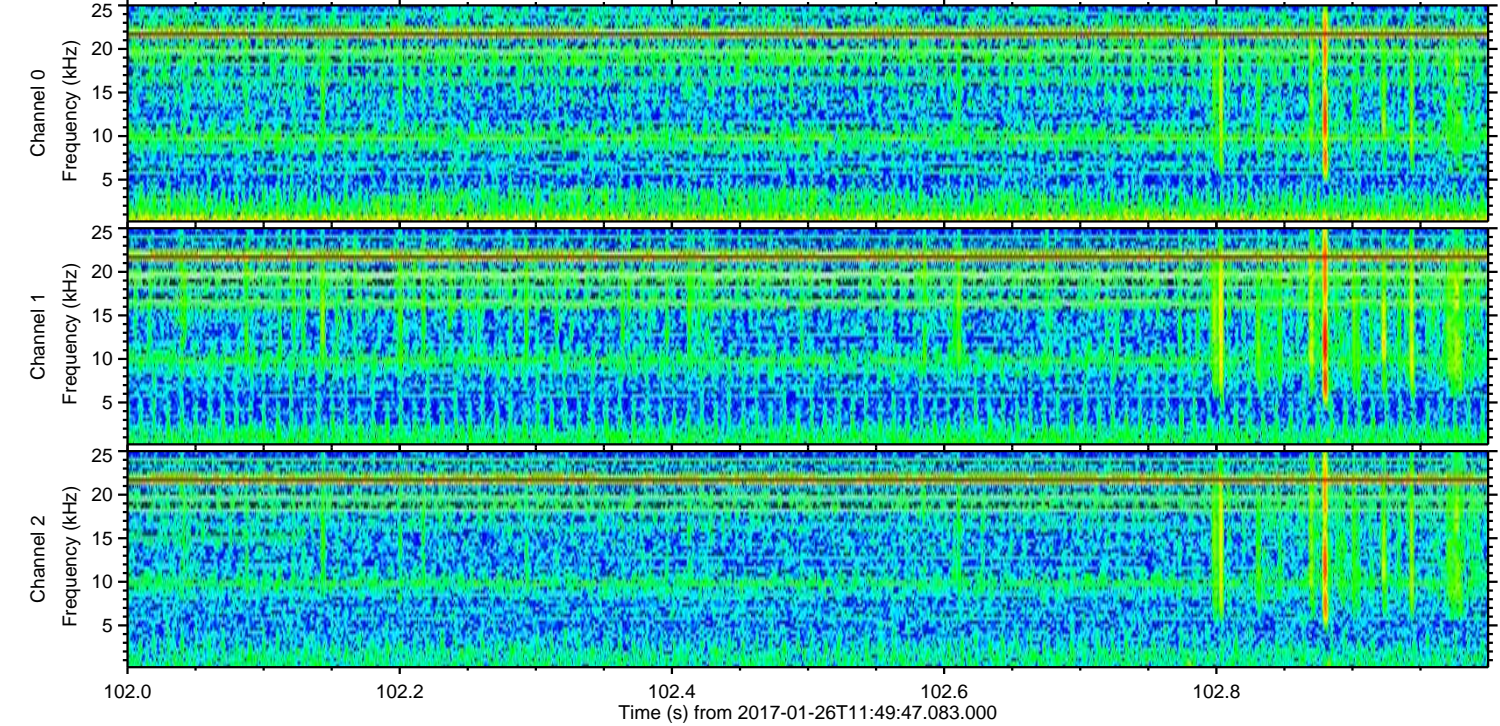
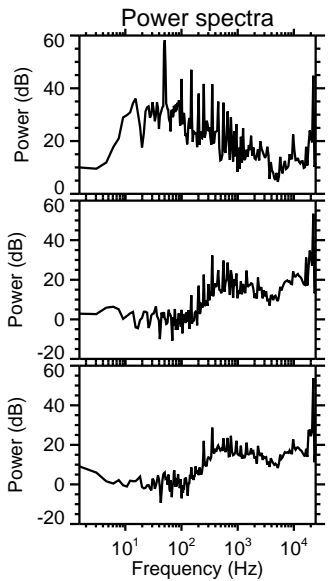
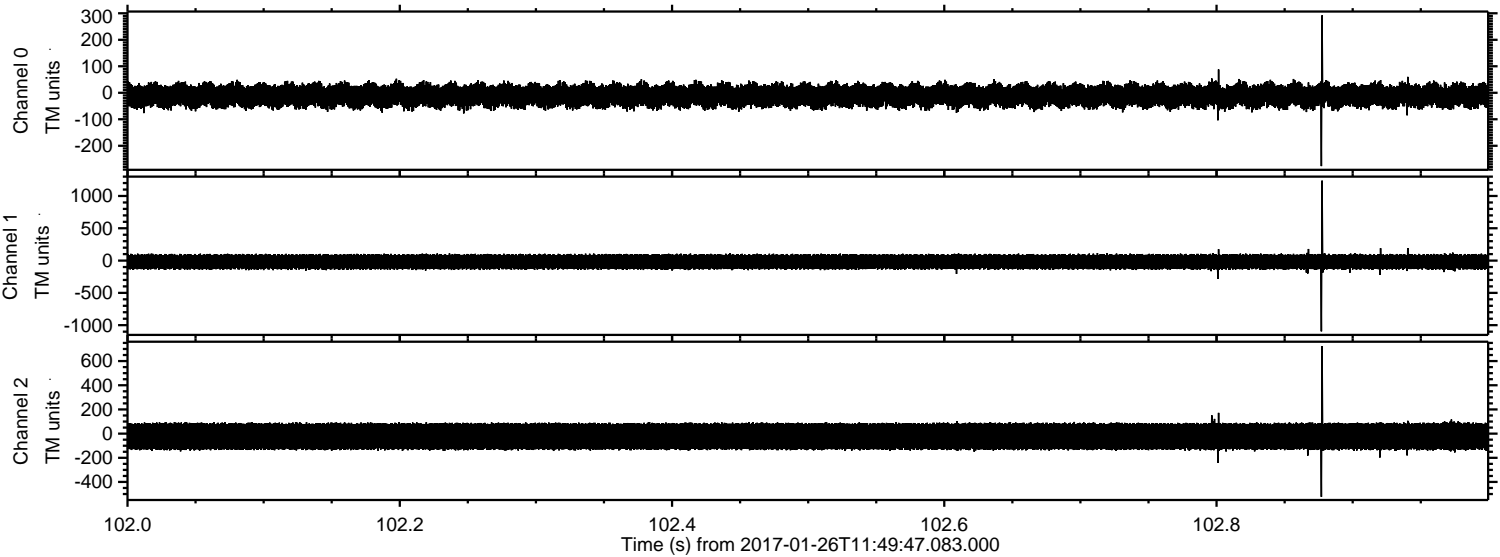

Channel 0
mn: -277
mx: 292
 μ : -11.0
 σ : 27.1

Channel 1
mn: -1096
mx: 1238
 μ : -18.9
 σ : 70.6

Channel 2
mn: -523
mx: 724
 μ : -23.1
 σ : 72.1

ELMAVAN 3D WAVEFORMS (Measured data sampled at 50 kHz) 51000 packets of 144 samples from 2017-01-26T11:49:47.083.000. Part 93/147

Processed Thu Jan 26 12:58:10 2017 by ELM ver.2012-10-06 from 001__elm20170126_114946__dat00.bin

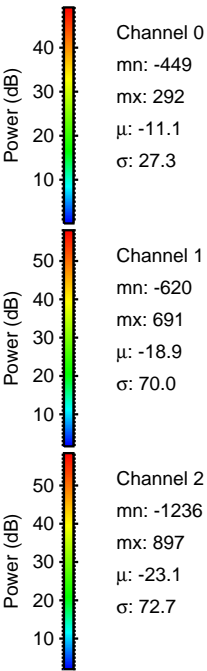
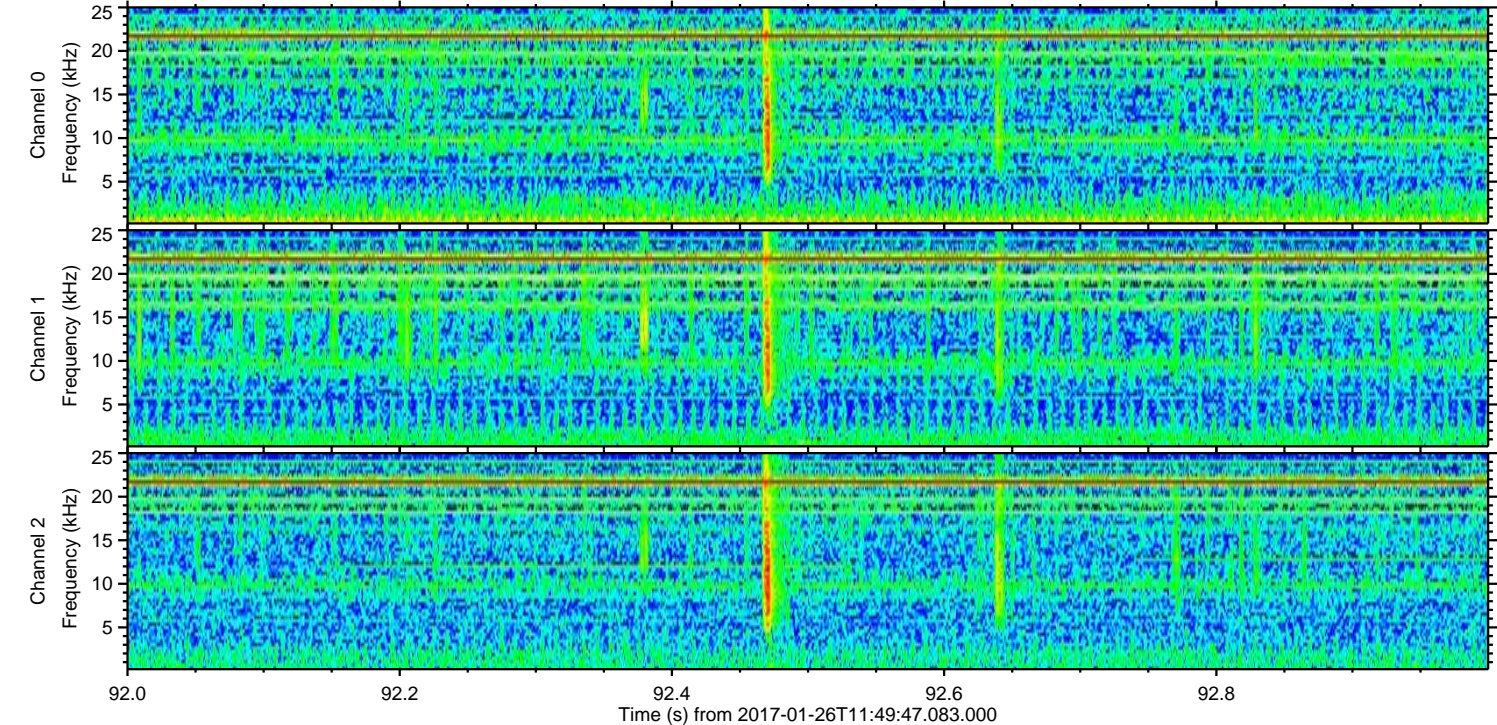
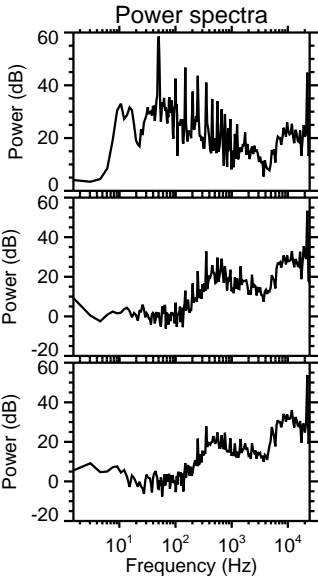
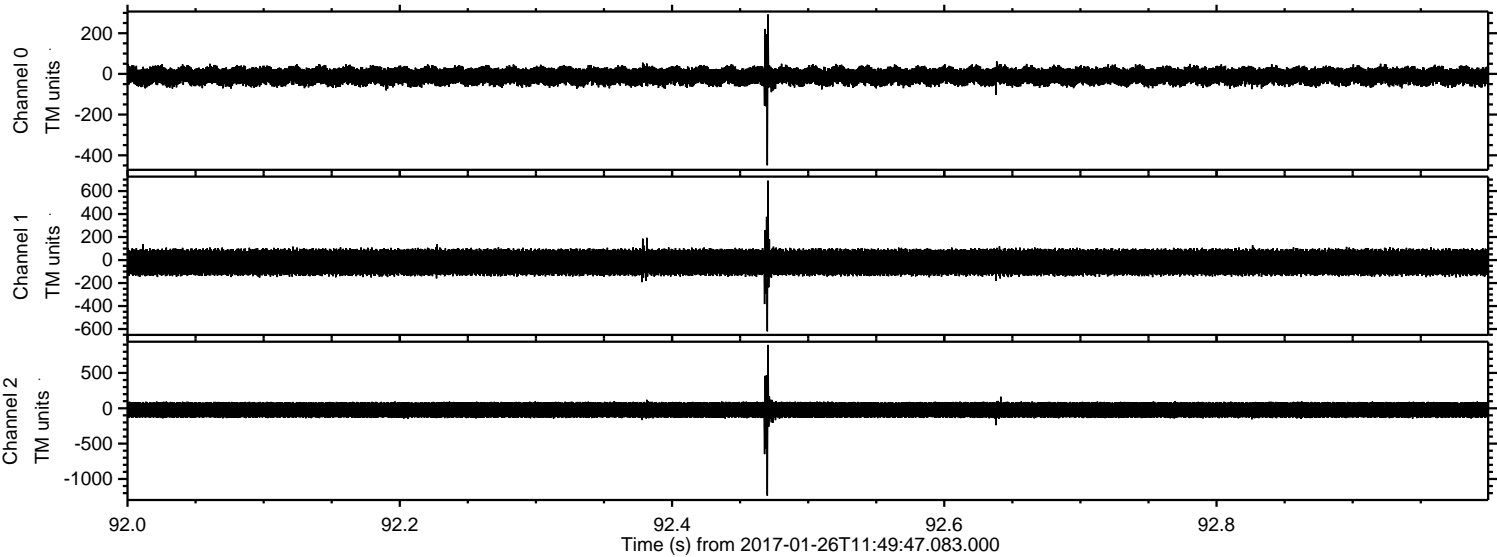

Processed Thu Jan 26 12:58:11 2017 by ELM ver.2012-10-06 from 001__elm20170126_114946__dat00.bin

