

ELMAVAN 3D WAVEFORMS (Measured data sampled at 50 kHz) 51000 packets of 144 samples from 2017-01-26T06:24:33.996.000.

Processed Thu Jan 26 07:32:36 2017 by ELM ver.2012-10-06 from 001__elm20170126_062432__dat00.bin

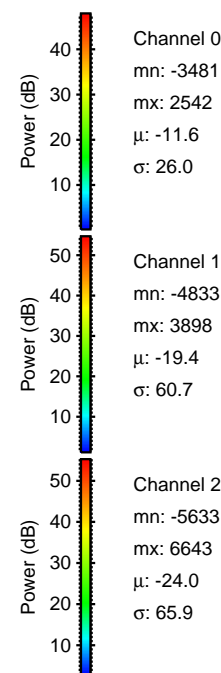
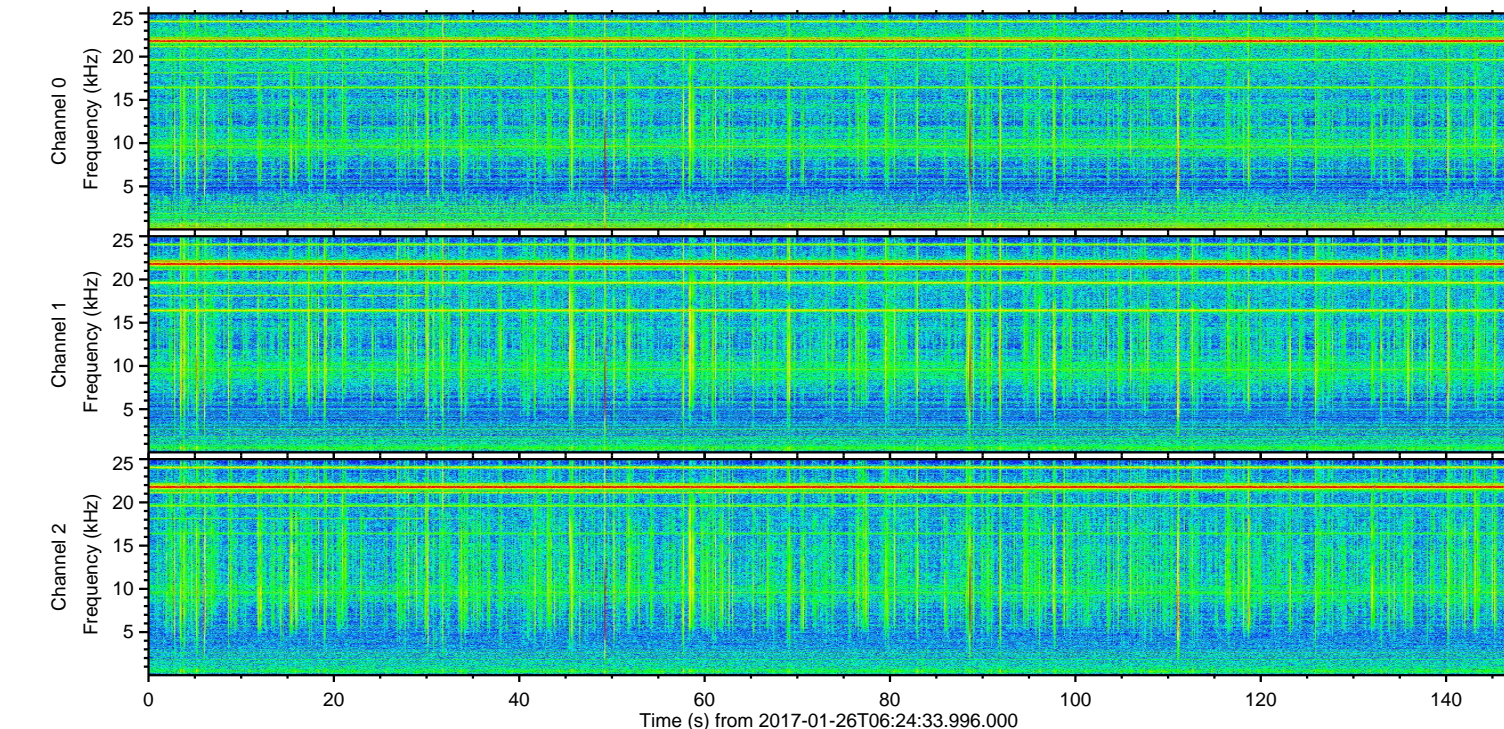
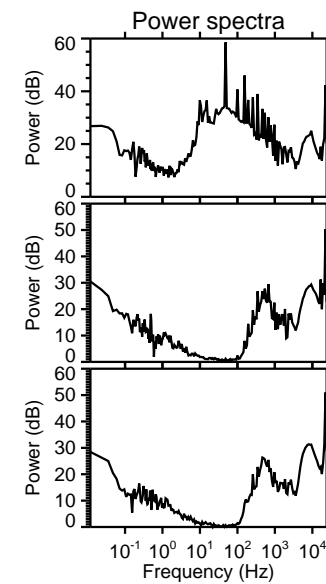
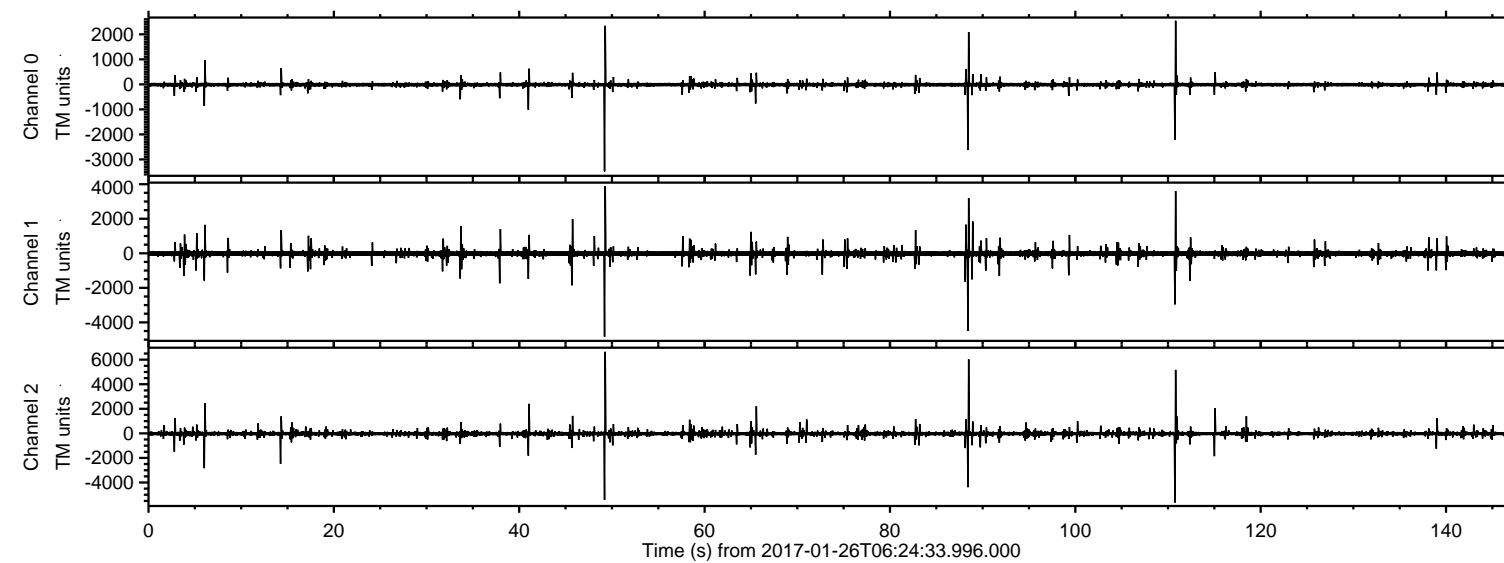

Channel 0
mn: -3481
mx: 2542
 μ : -11.6
 σ : 26.0

Channel 1
mn: -4833
mx: 3898
 μ : -19.4
 σ : 60.7

Channel 2
mn: -5633
mx: 6643
 μ : -24.0
 σ : 65.9

Processed Thu Jan 26 07:32:47 2017 by ELM ver.2012-10-06 from 001__elm20170126_062432__dat00.bin

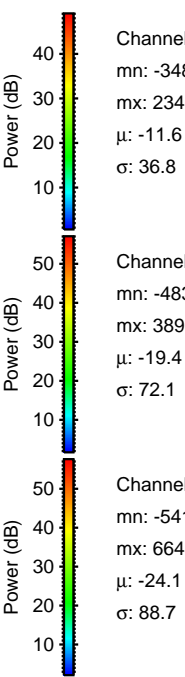
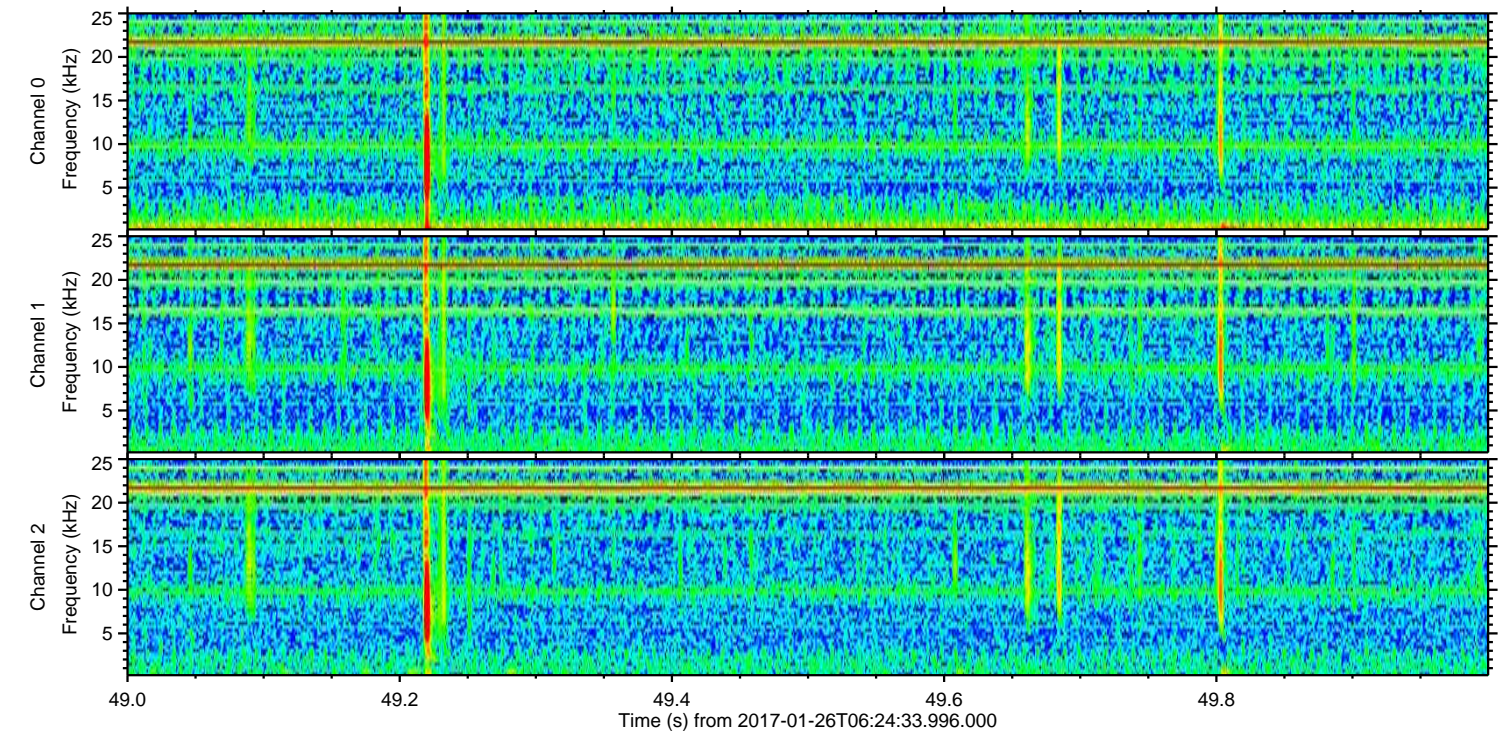
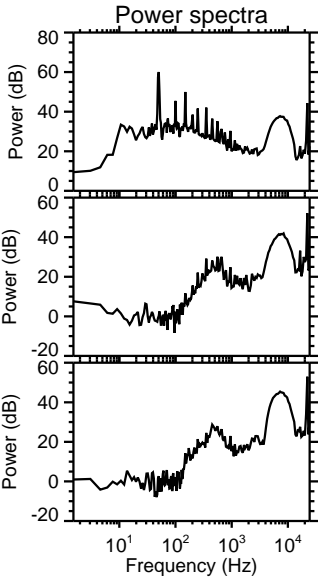
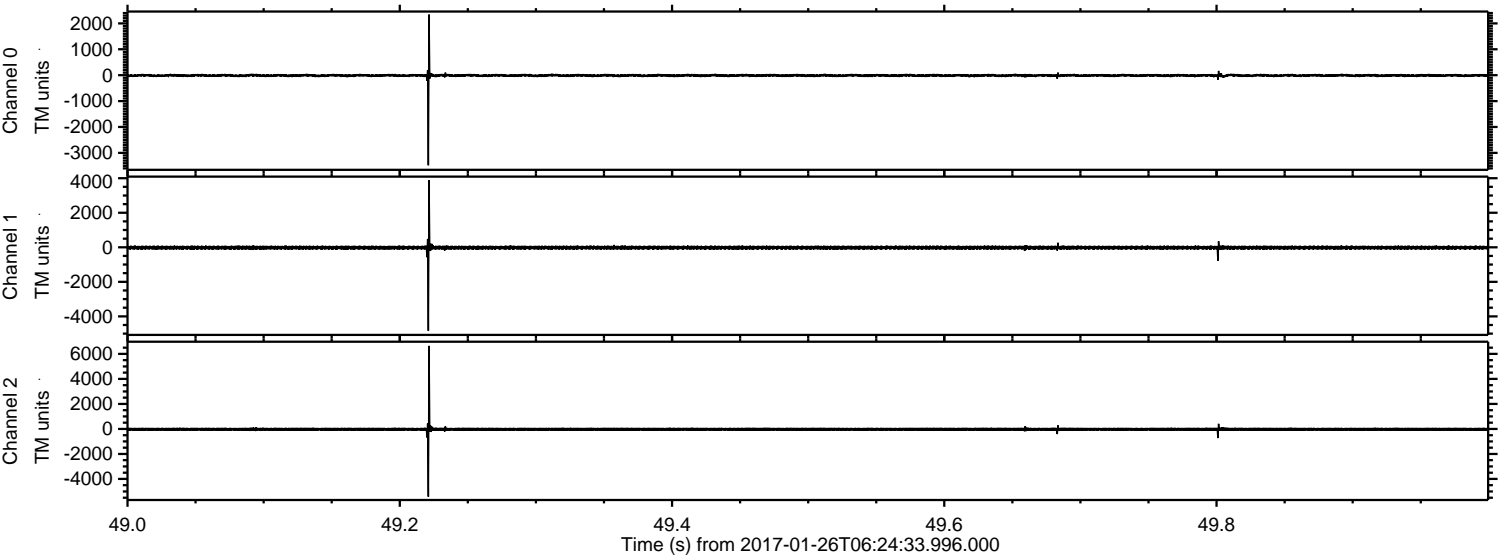

Channel 0
mn: -3481
mx: 2341
 μ : -11.6
 σ : 36.8

Channel 1
mn: -4833
mx: 3898
 μ : -19.4
 σ : 72.1

Channel 2
mn: -5413
mx: 6643
 μ : -24.1
 σ : 88.7

Processed Thu Jan 26 07:32:48 2017 by ELM ver.2012-10-06 from 001__elm20170126_062432__dat00.bin

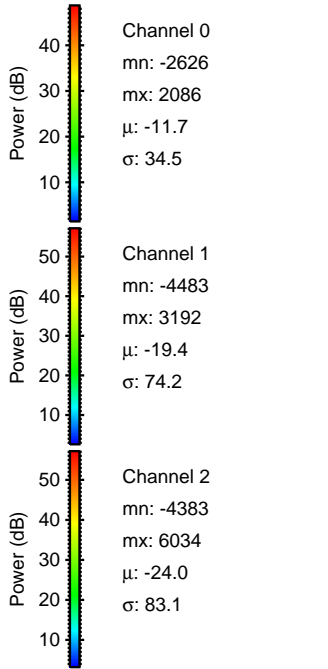
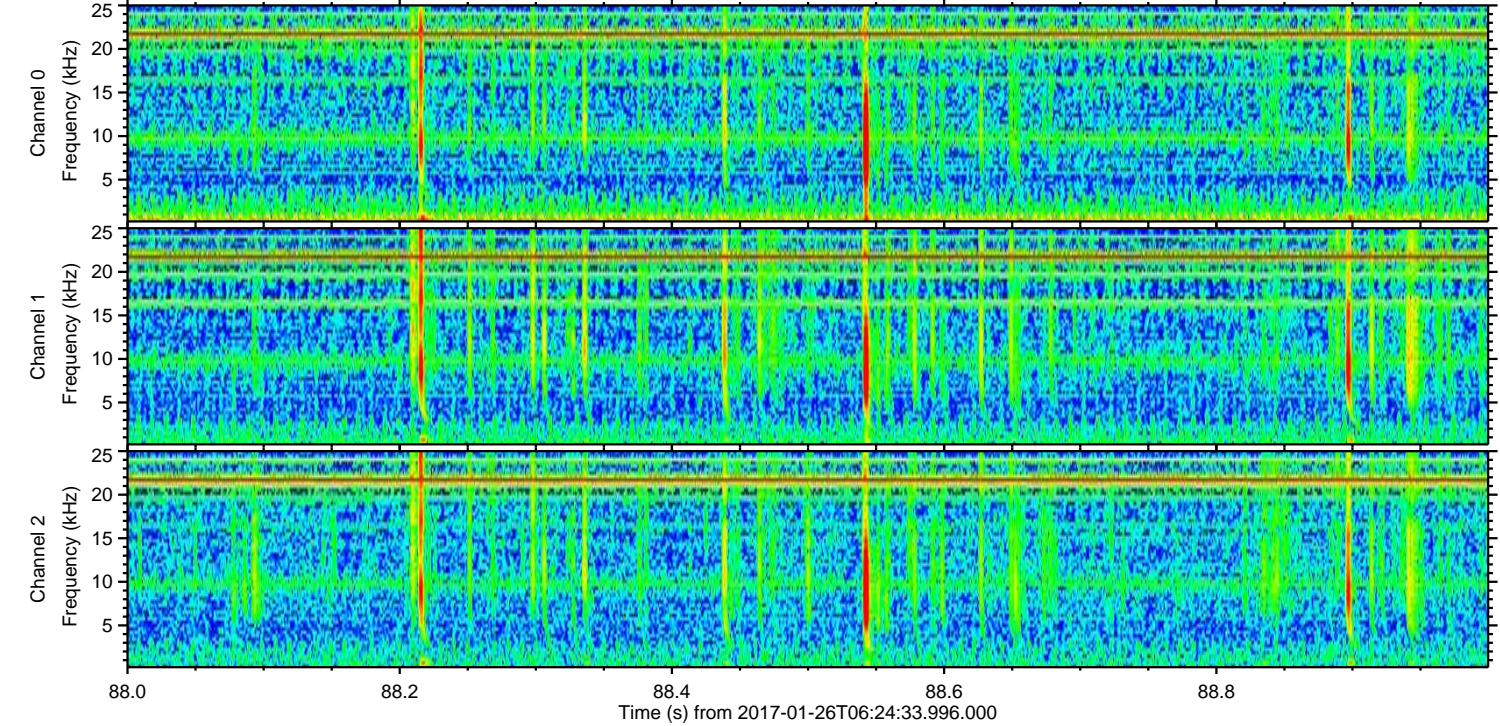
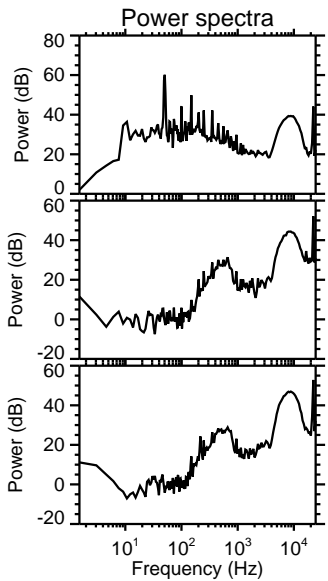
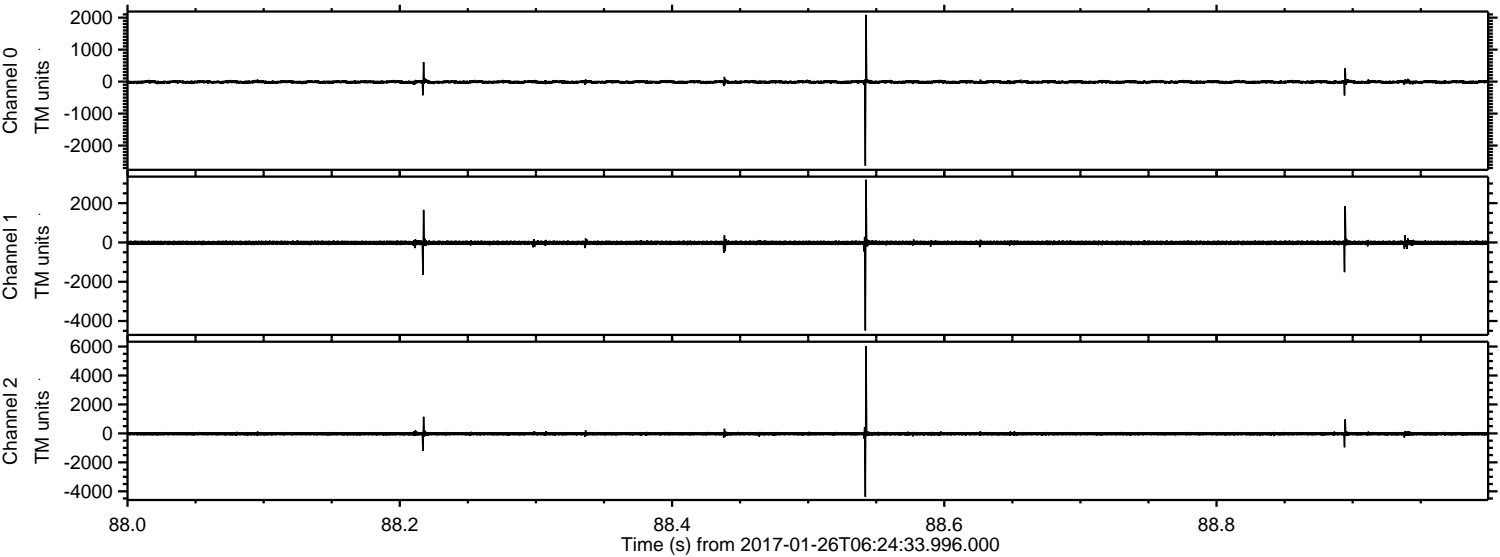

ELMAVAN 3D WAVEFORMS (Measured data sampled at 50 kHz) 51000 packets of 144 samples from 2017-01-26T06:24:33.996.000. Part 111/147

Processed Thu Jan 26 07:32:49 2017 by ELM ver.2012-10-06 from 001__elm20170126_062432__dat00.bin

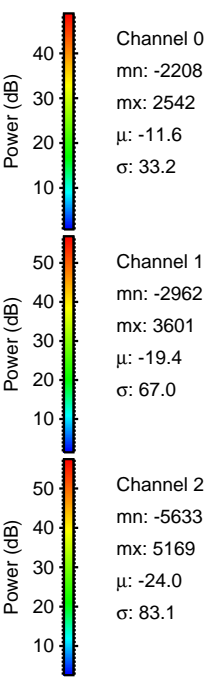
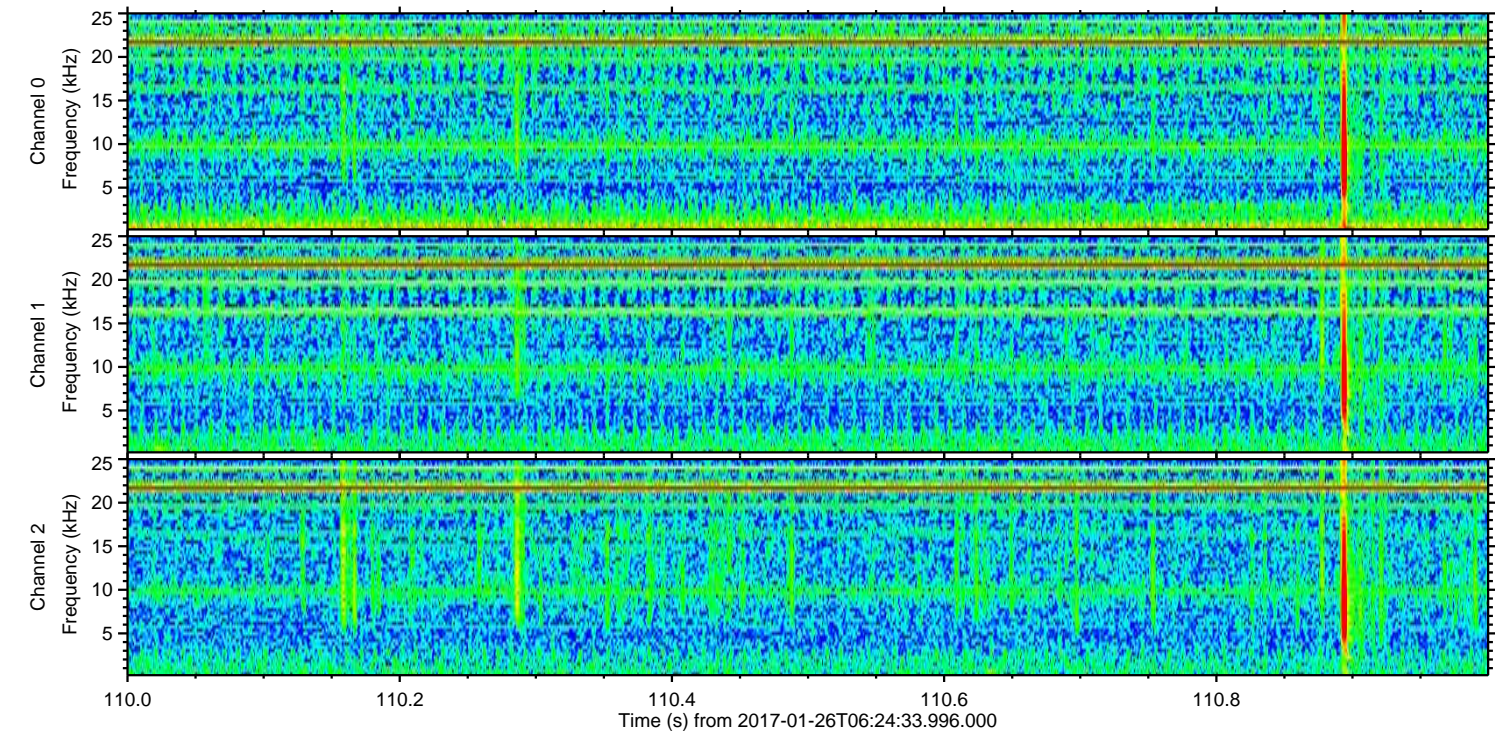
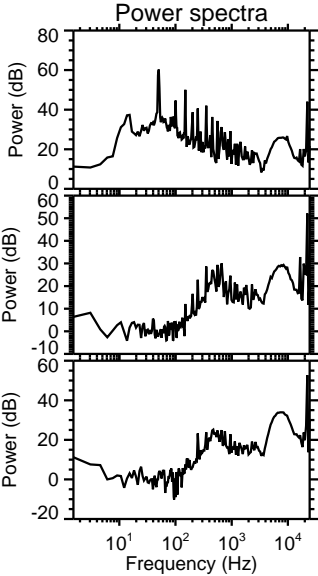
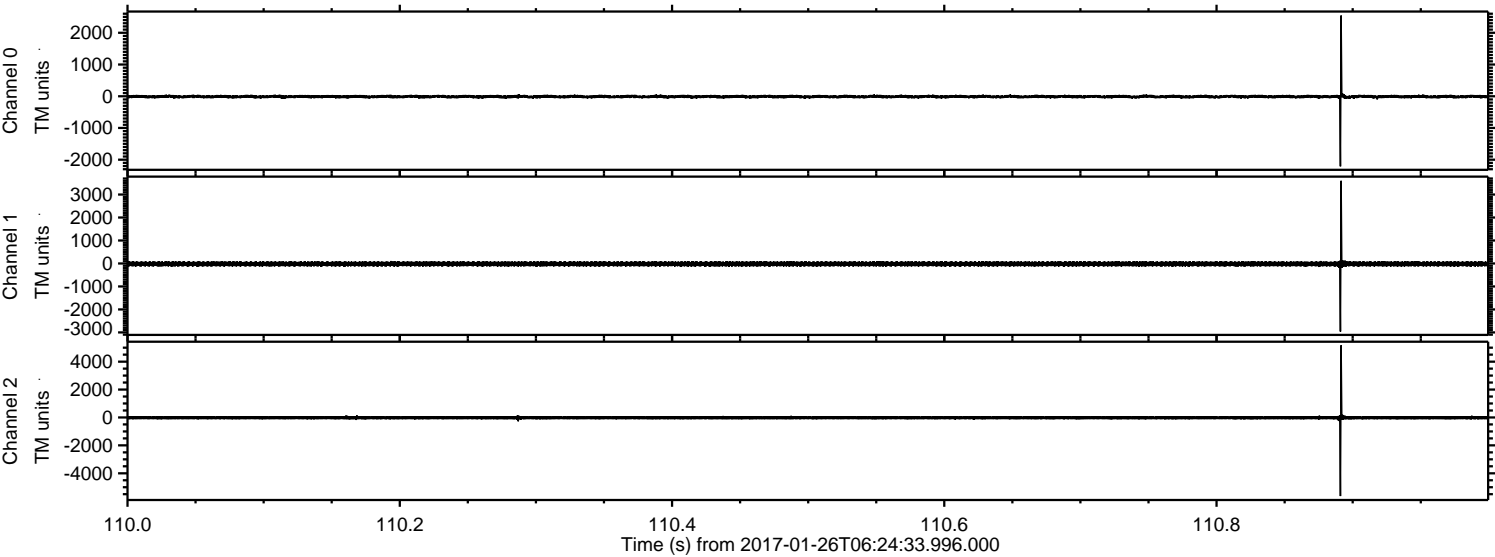

ELMAVAN 3D WAVEFORMS (Measured data sampled at 50 kHz) 51000 packets of 144 samples from 2017-01-26T06:24:33.996.000. Part 7/147

Processed Thu Jan 26 07:32:50 2017 by ELM ver.2012-10-06 from 001__elm20170126_062432__dat00.bin

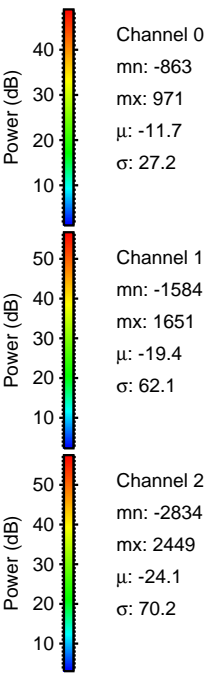
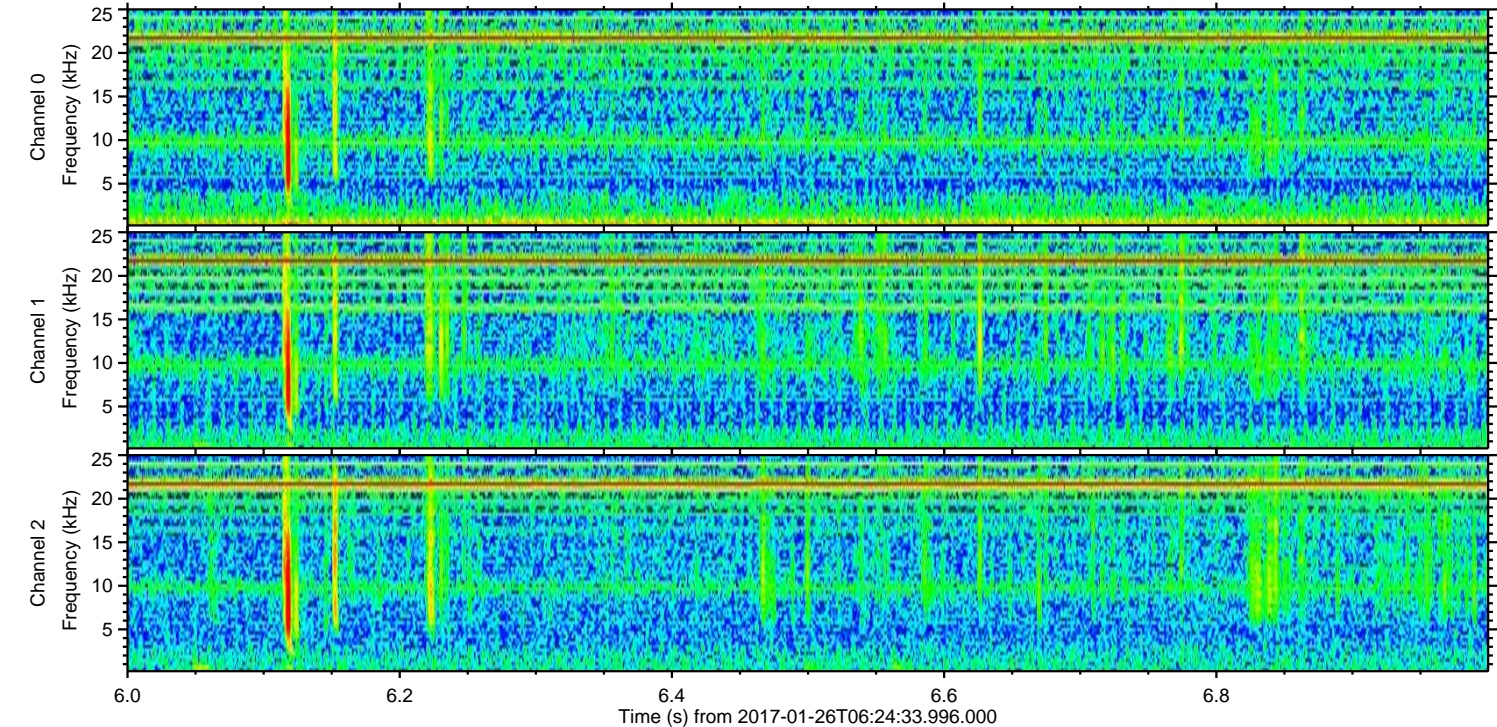
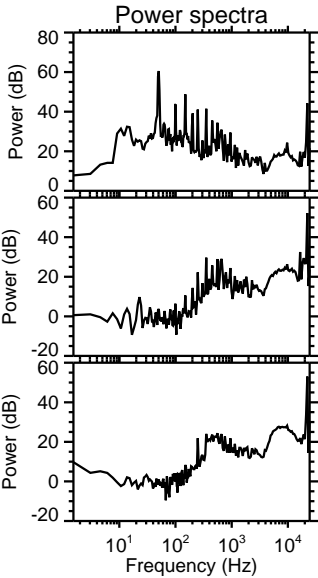
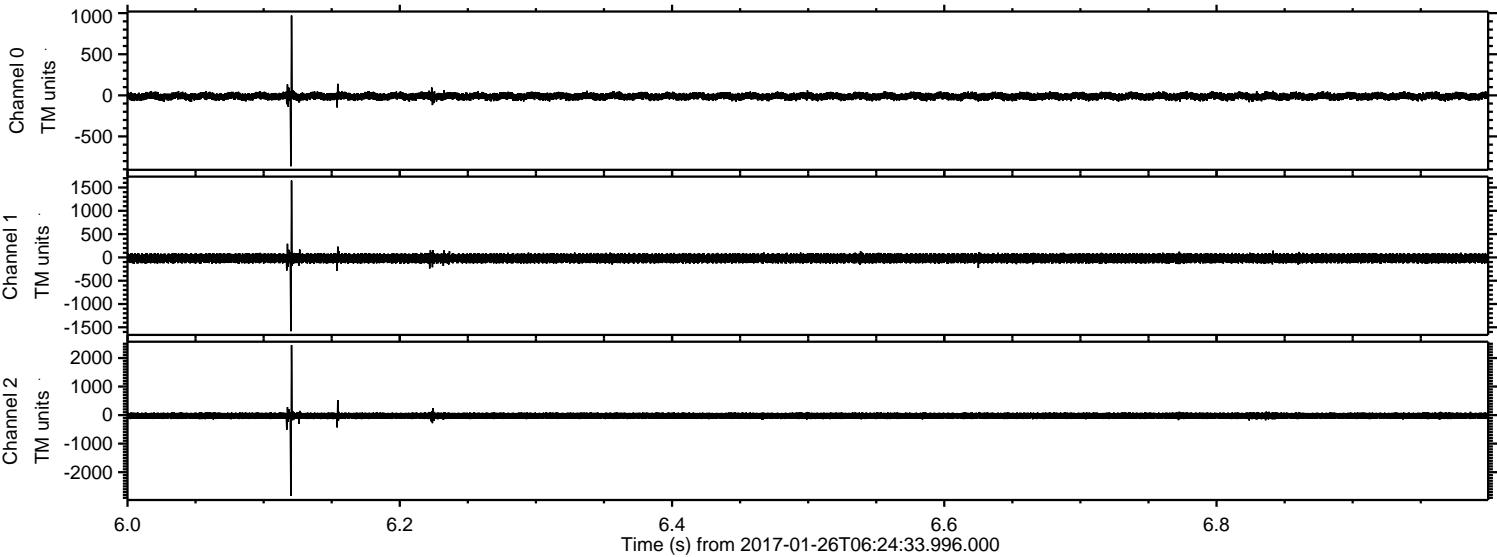

ELMAVAN 3D WAVEFORMS (Measured data sampled at 50 kHz) 51000 packets of 144 samples from 2017-01-26T06:24:33.996.000. Part 15/147

Processed Thu Jan 26 07:32:51 2017 by ELM ver.2012-10-06 from 001__elm20170126_062432__dat00.bin

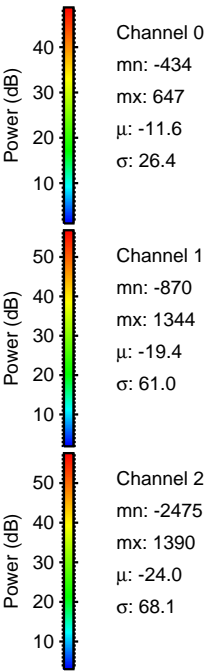
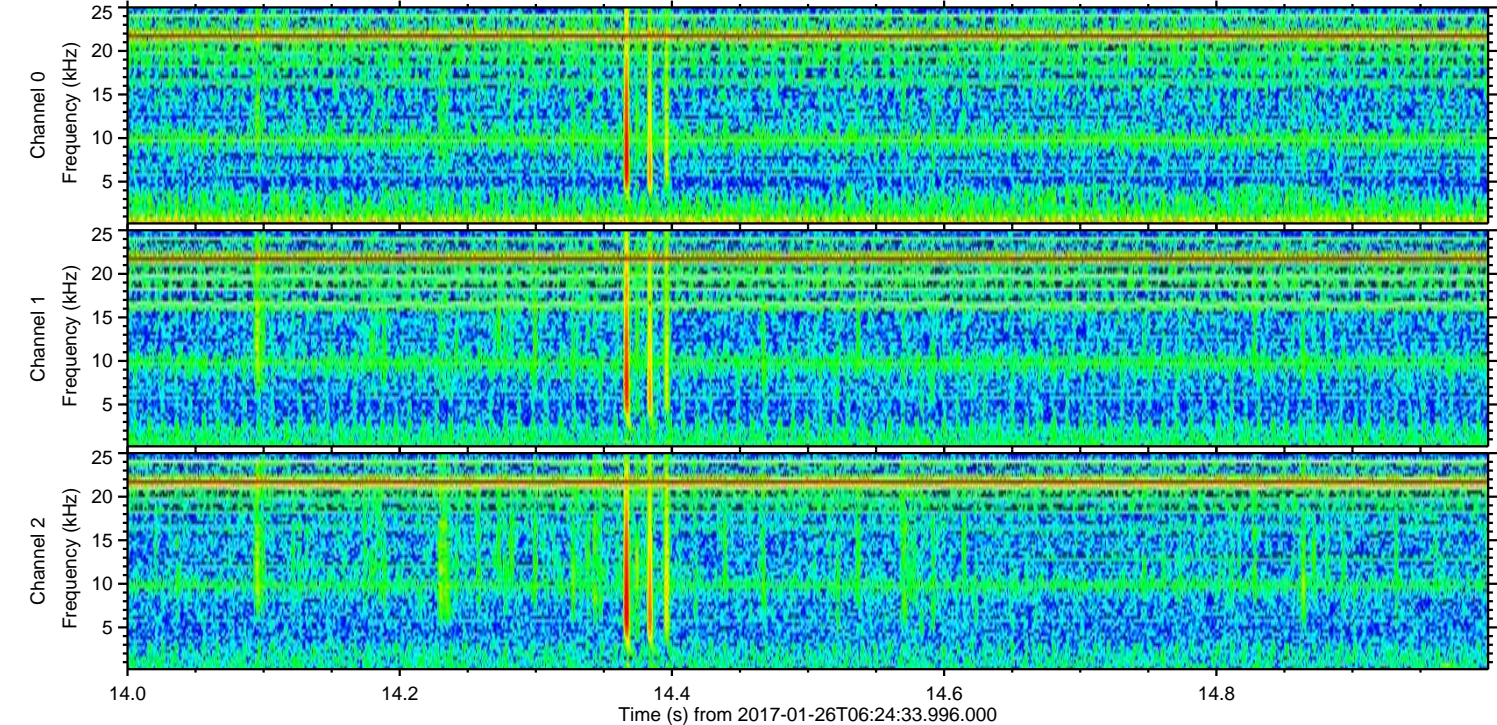
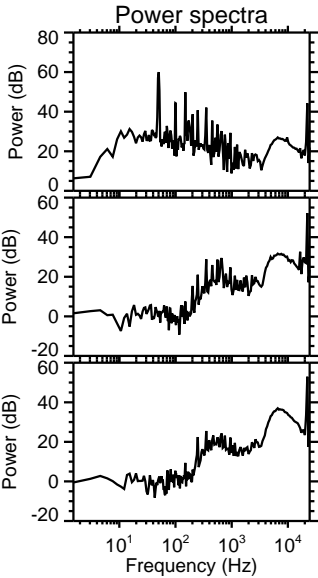
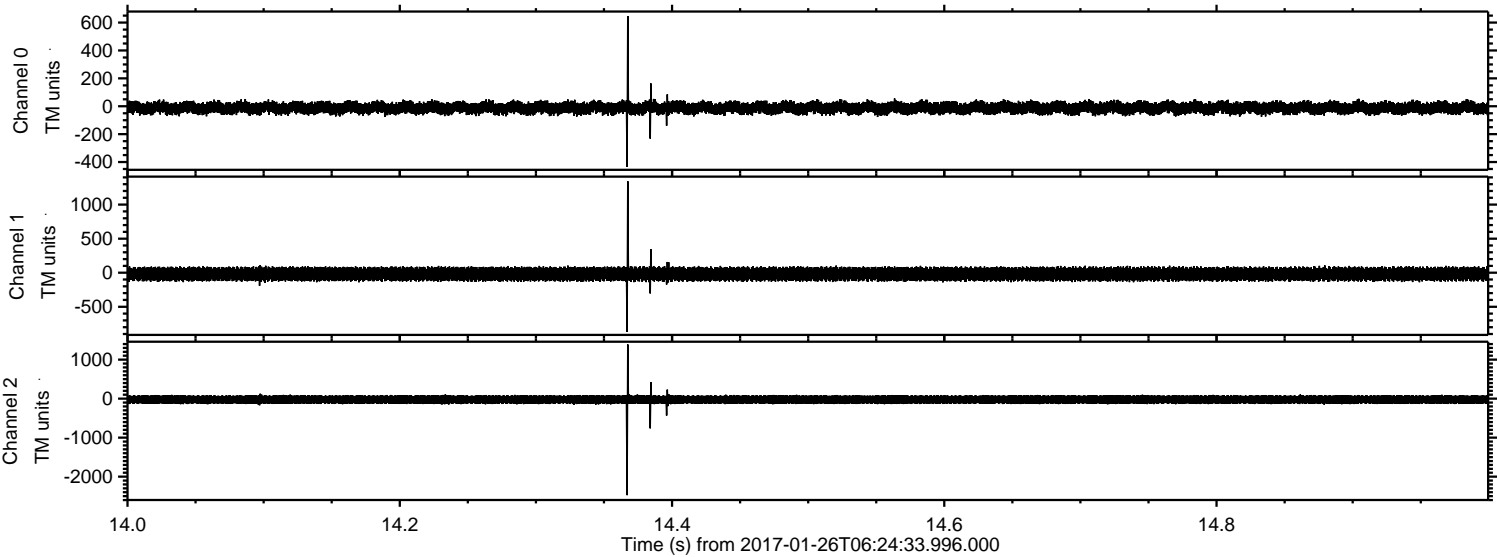

Channel 0
mn: -434
mx: 647
 μ : -11.6
 σ : 26.4

Channel 1
mn: -870
mx: 1344
 μ : -19.4
 σ : 61.0

Channel 2
mn: -2475
mx: 1390
 μ : -24.0
 σ : 68.1

Processed Thu Jan 26 07:32:52 2017 by ELM ver.2012-10-06 from 001__elm20170126_062432__dat00.bin

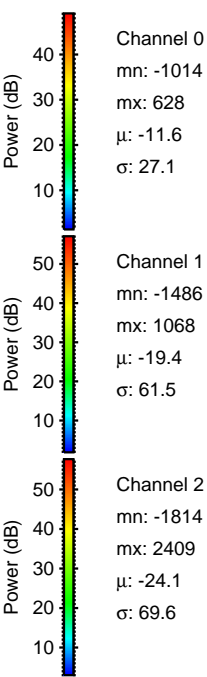
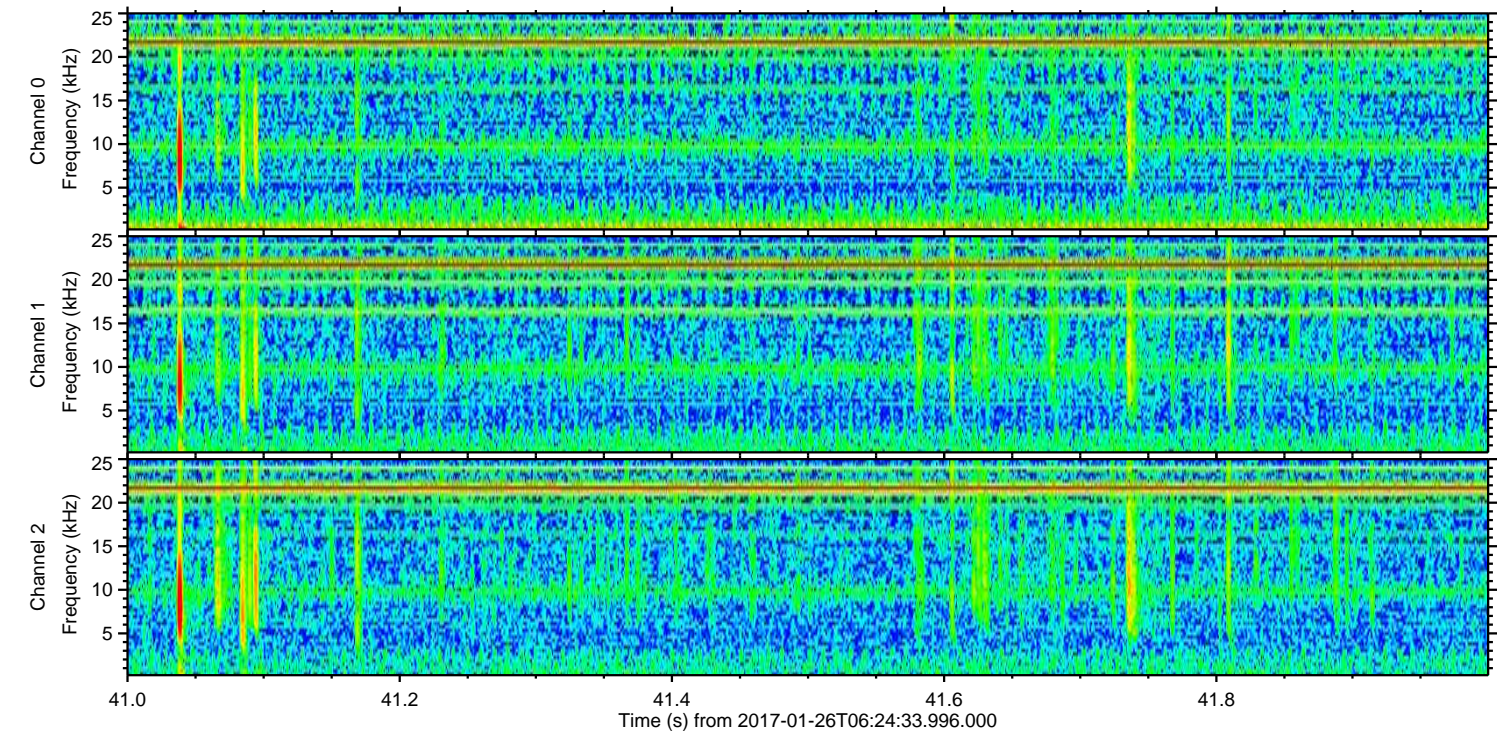
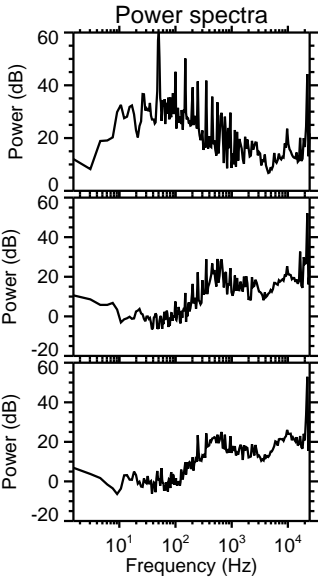
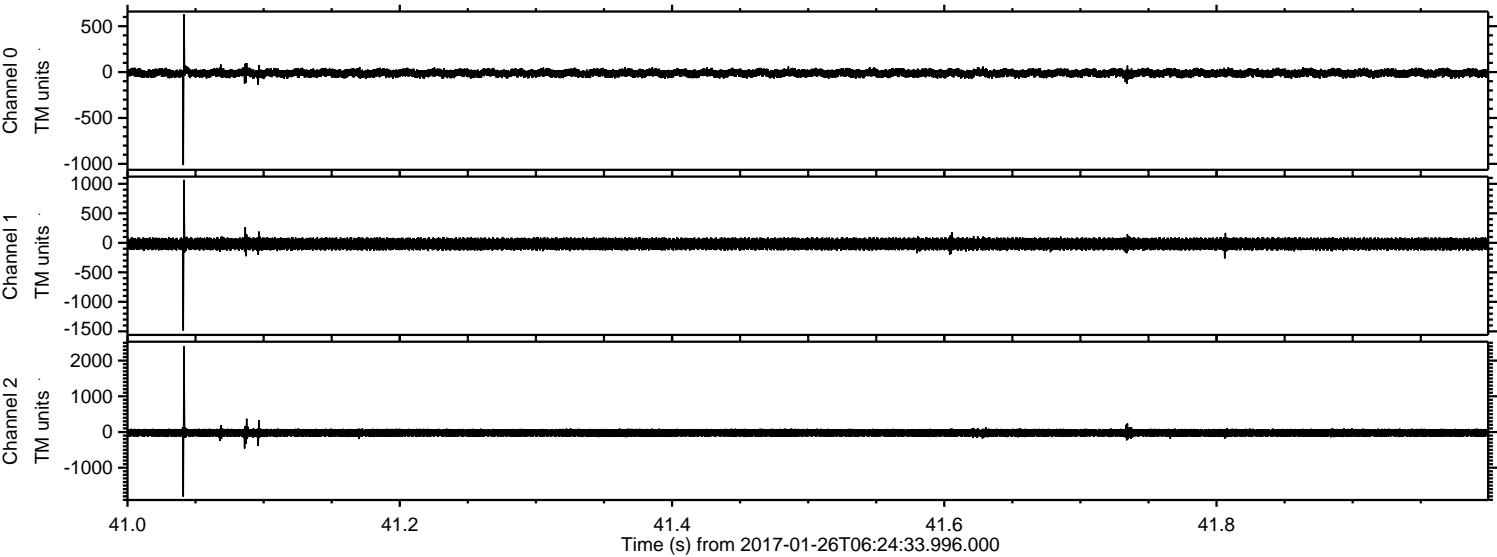

Channel 0
mn: -1014
mx: 628
 μ : -11.6
 σ : 27.1

Channel 1
mn: -1486
mx: 1068
 μ : -19.4
 σ : 61.5

Channel 2
mn: -1814
mx: 2409
 μ : -24.1
 σ : 69.6

Processed Thu Jan 26 07:32:53 2017 by ELM ver.2012-10-06 from 001__elm20170126_062432__dat00.bin

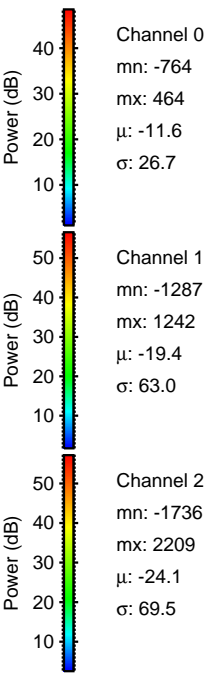
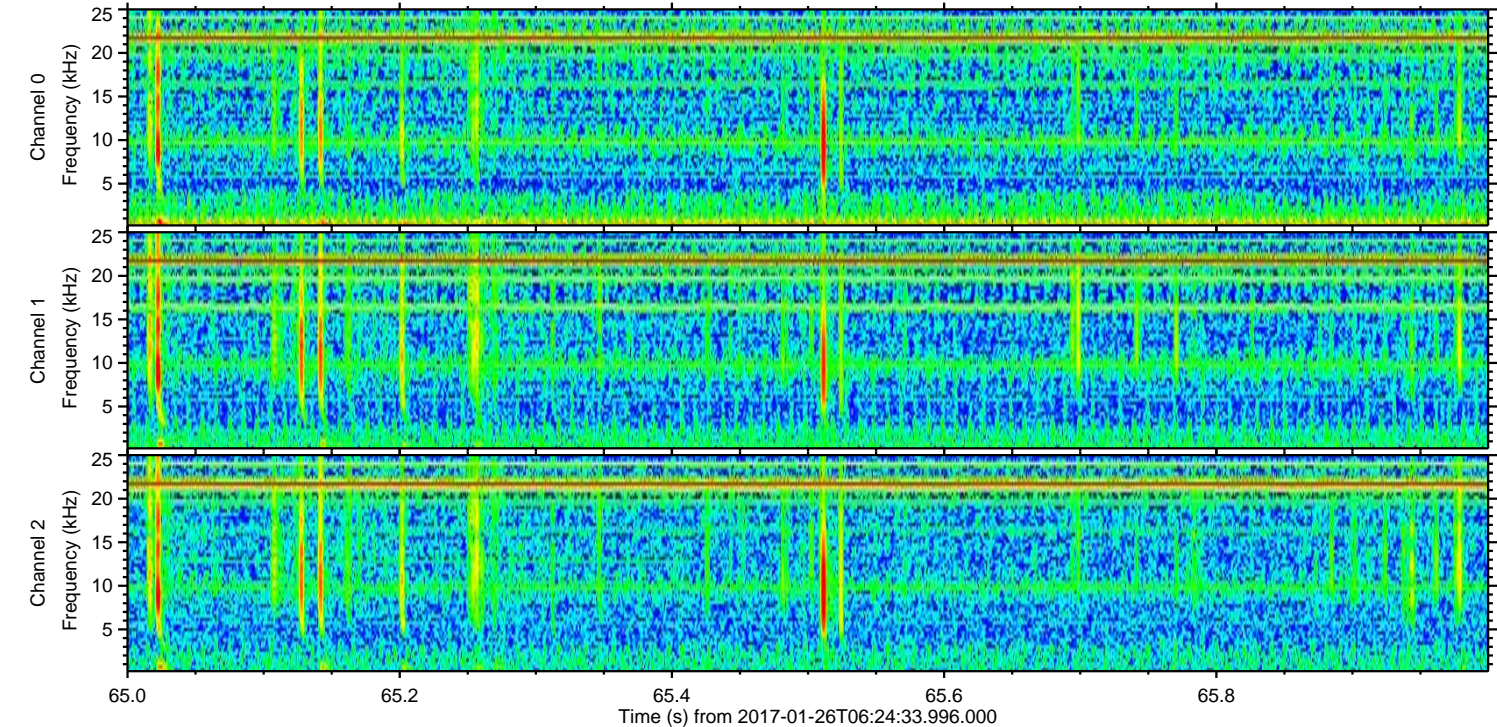
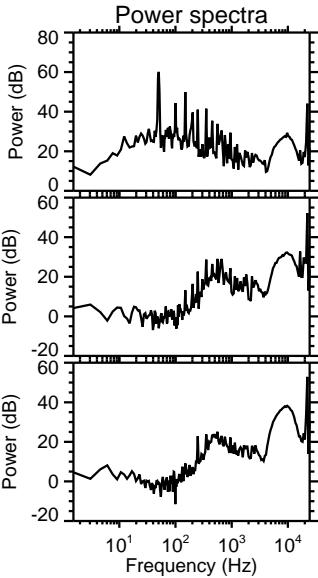
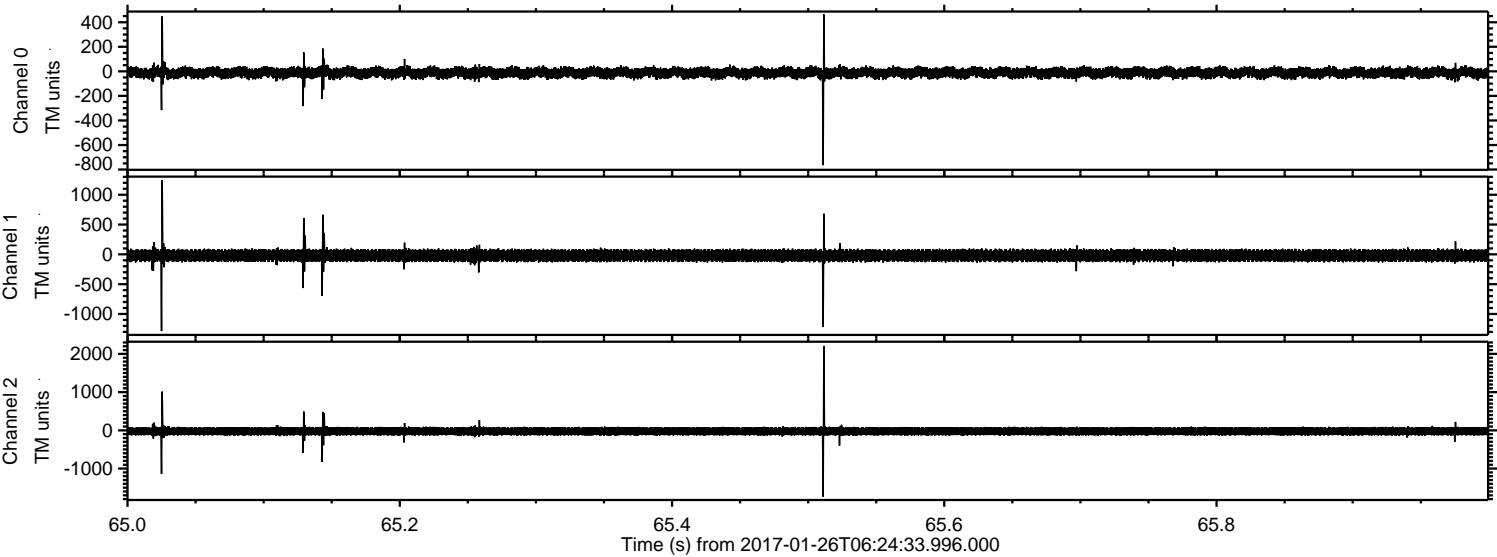

ELMAVAN 3D WAVEFORMS (Measured data sampled at 50 kHz) 51000 packets of 144 samples from 2017-01-26T06:24:33.996.000. Part 116/147

Processed Thu Jan 26 07:32:53 2017 by ELM ver.2012-10-06 from 001__elm20170126_062432__dat00.bin

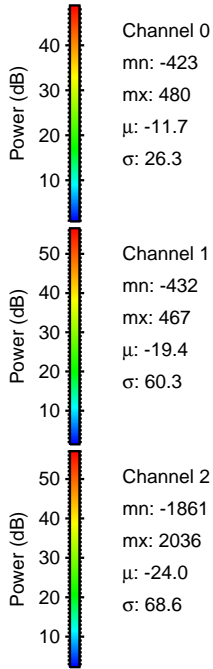
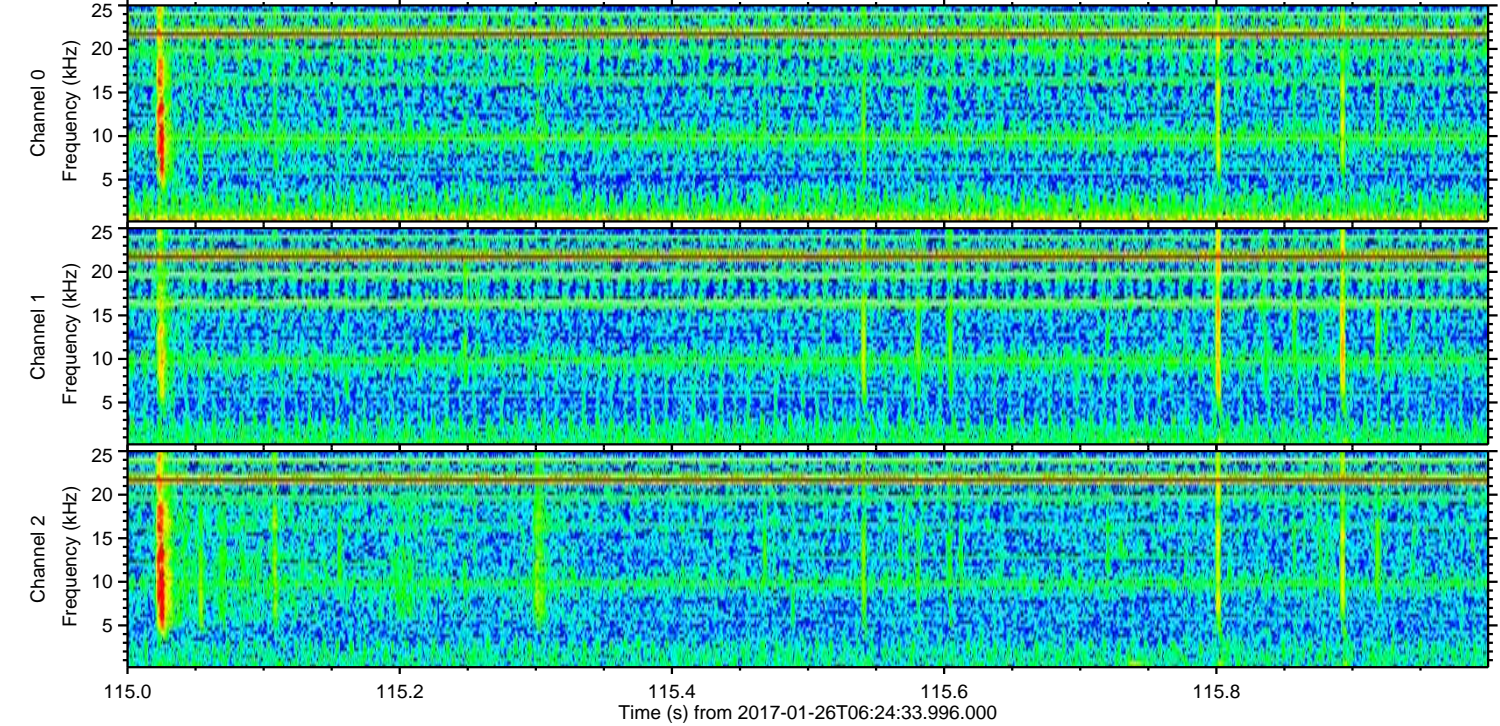
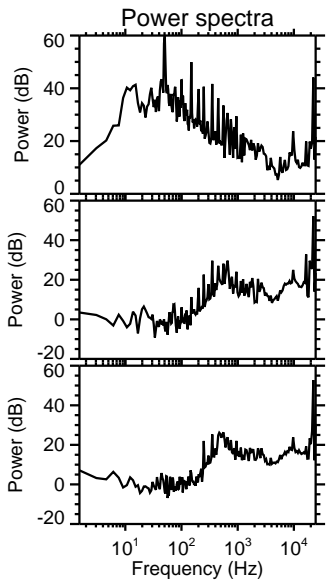
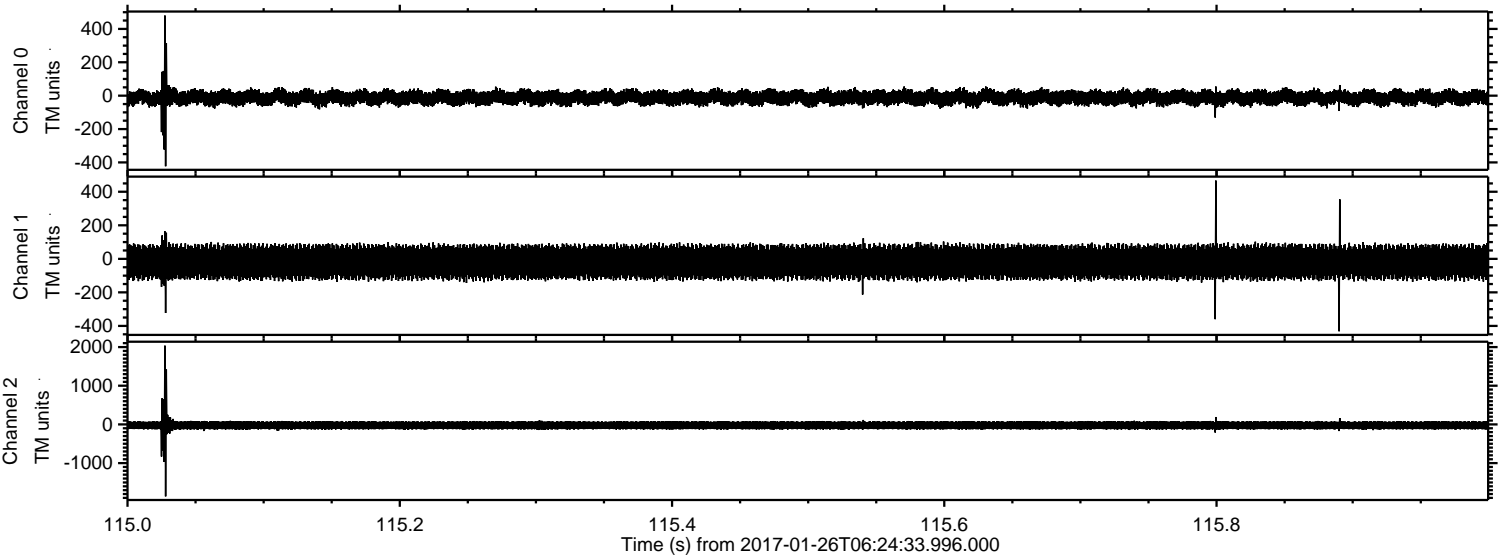

ELMAVAN 3D WAVEFORMS (Measured data sampled at 50 kHz) 51000 packets of 144 samples from 2017-01-26T06:24:33.996.000. Part 46/147

Processed Thu Jan 26 07:32:54 2017 by ELM ver.2012-10-06 from 001__elm20170126_062432__dat00.bin

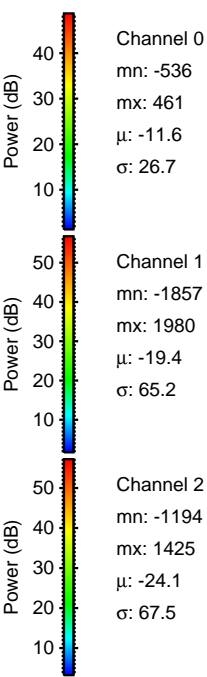
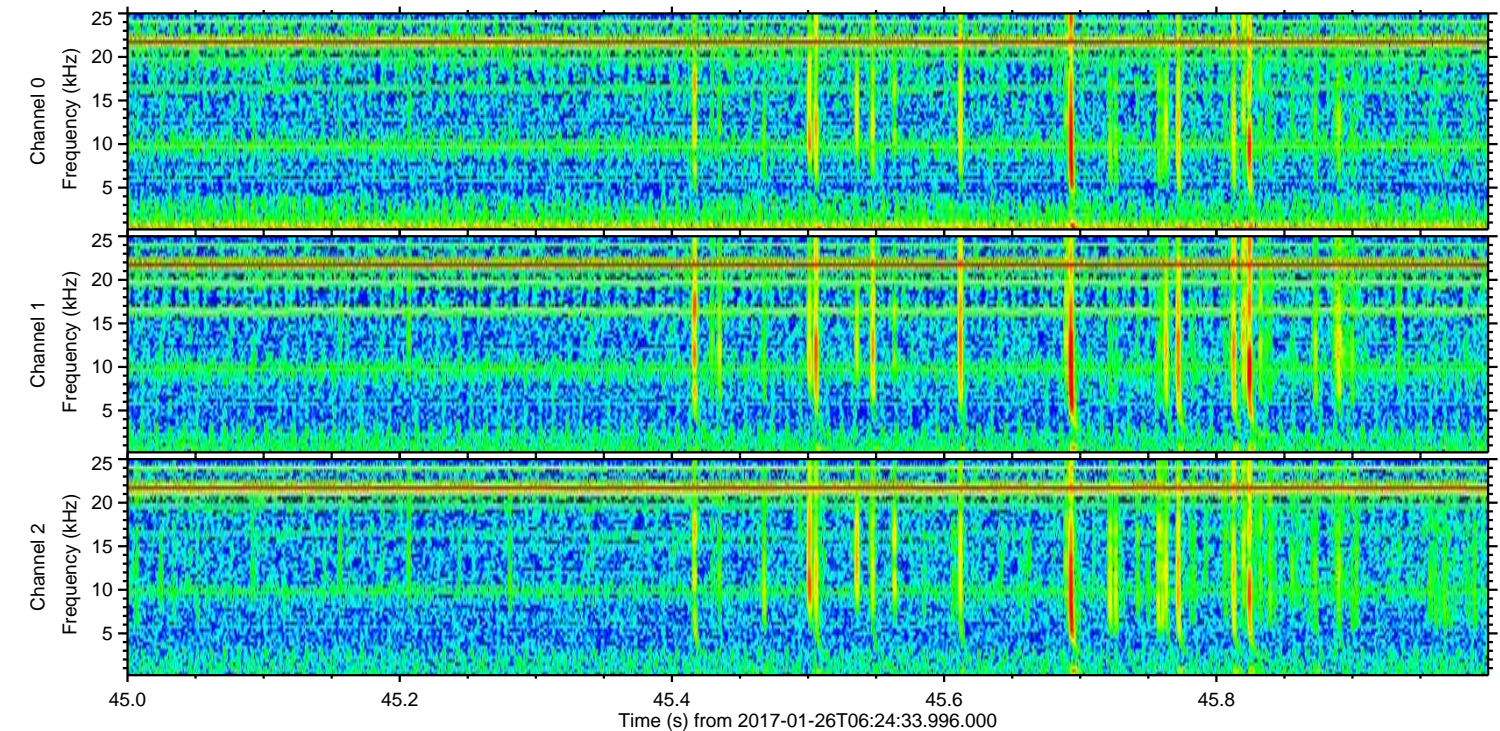
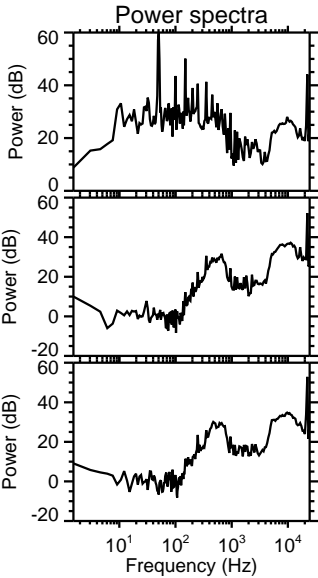
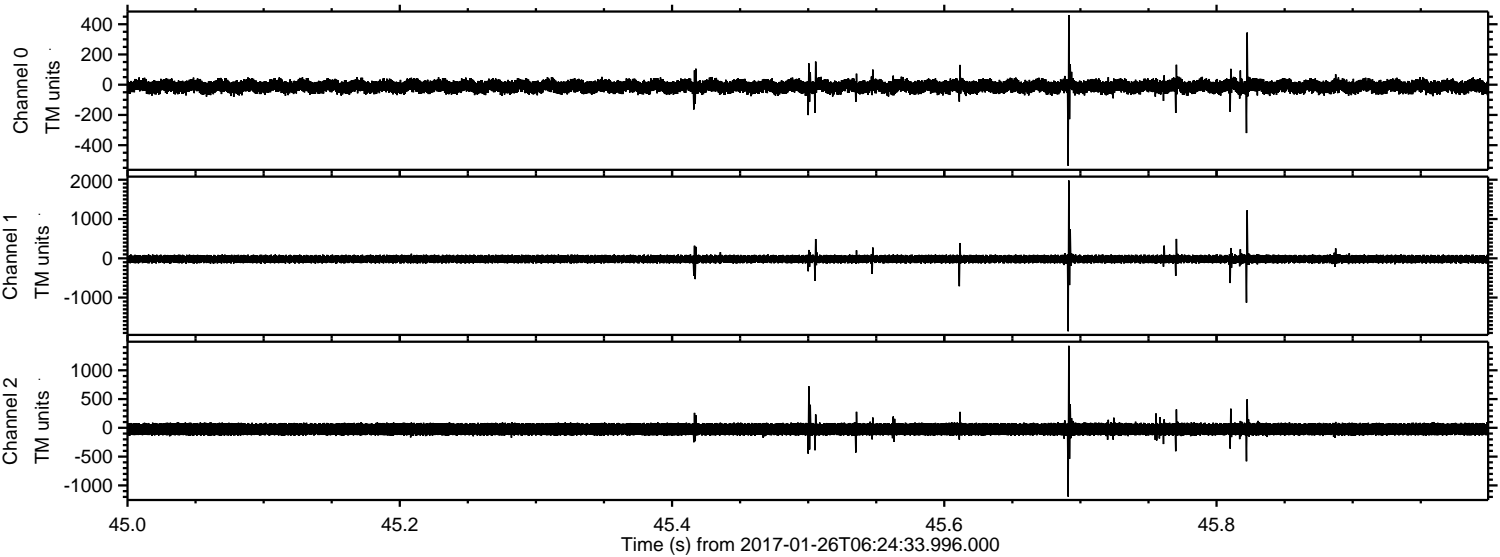

ELMAVAN 3D WAVEFORMS (Measured data sampled at 50 kHz) 51000 packets of 144 samples from 2017-01-26T06:24:33.996.000. Part 1/147

Processed Thu Jan 26 07:32:55 2017 by ELM ver.2012-10-06 from 001__elm20170126_062432__dat00.bin

