

ELMAVAN 3D WAVEFORMS (Measured data sampled at 50 kHz) 51000 packets of 144 samples from 2017-01-26T02:14:23.888.999.

Processed Thu Jan 26 03:22:19 2017 by ELM ver.2012-10-06 from 001__elm20170126_021422__dat00.bin

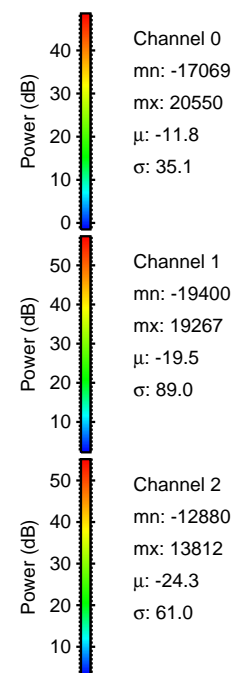
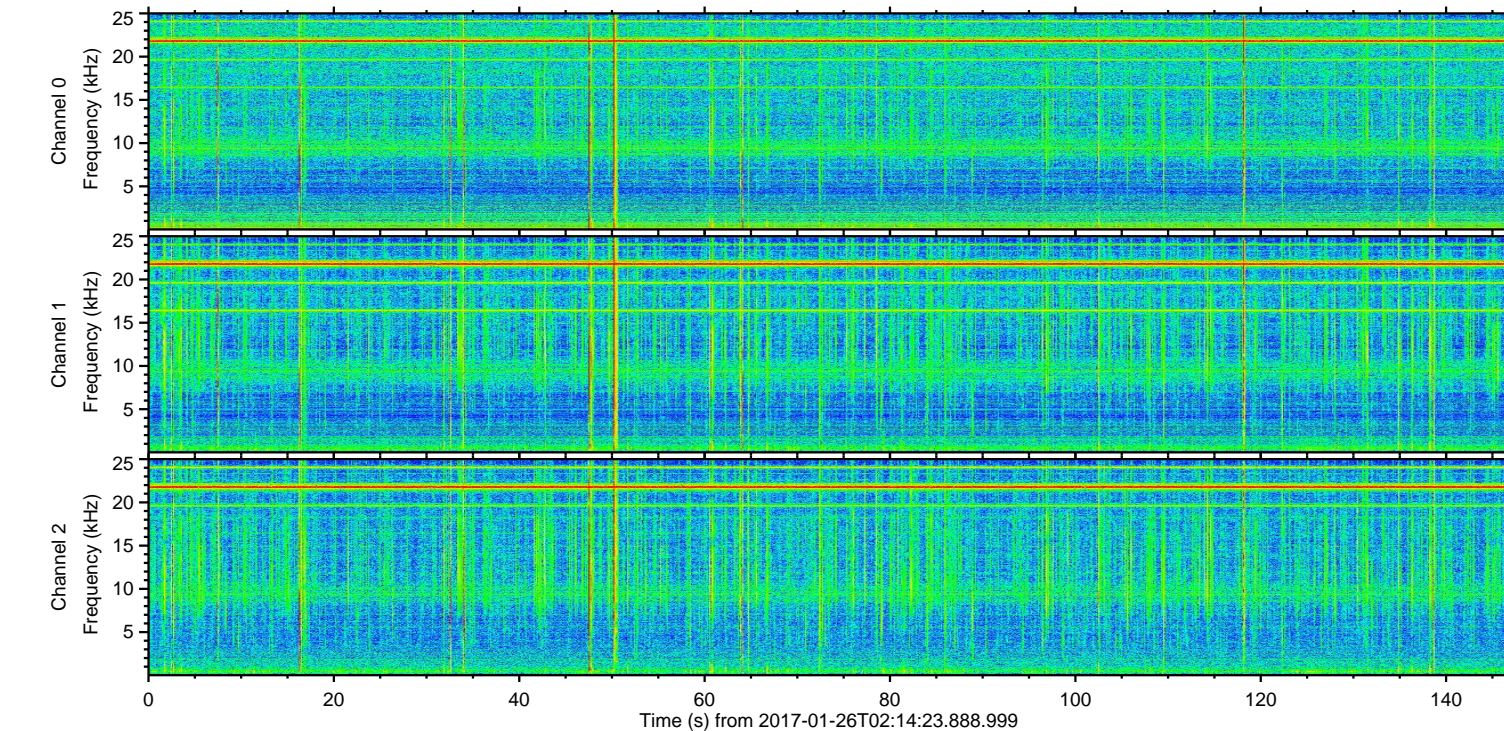
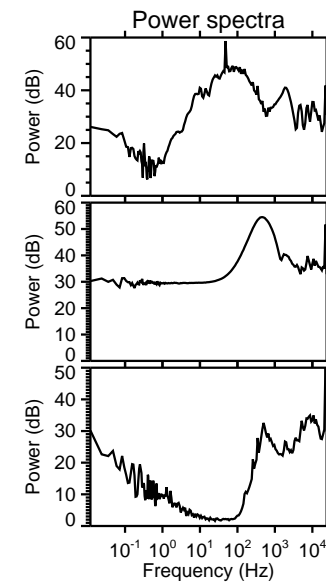
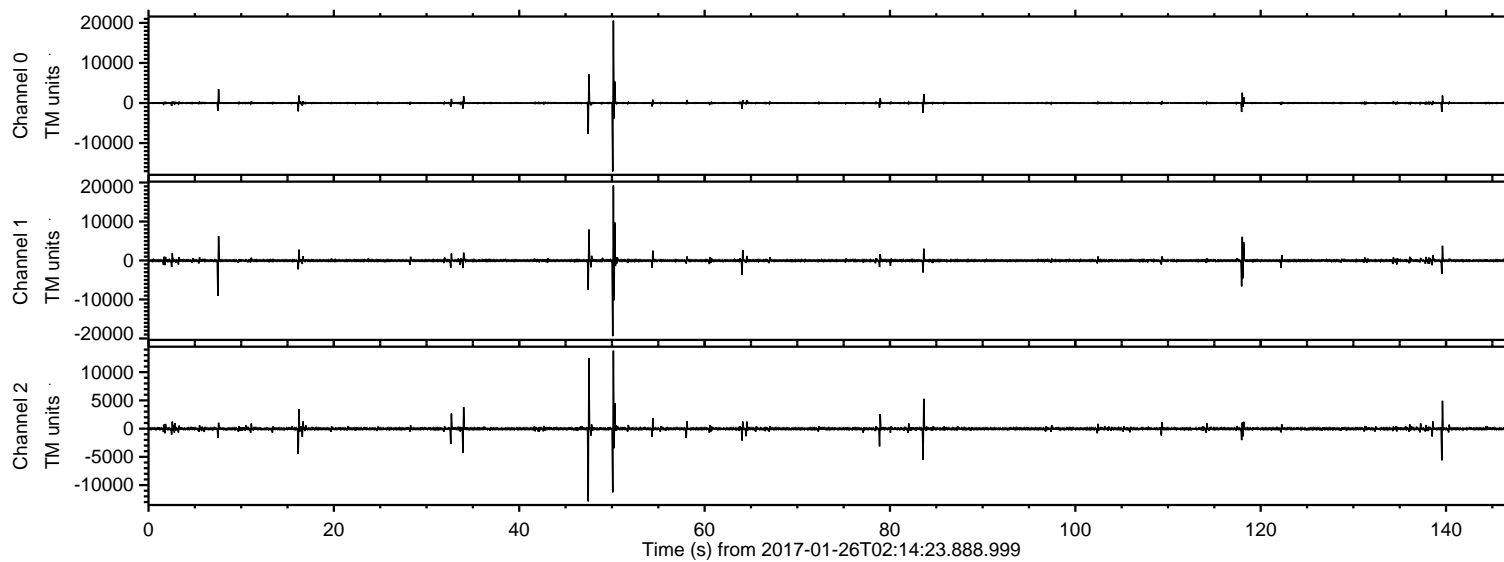

ELMAVAN 3D WAVEFORMS (Measured data sampled at 50 kHz) 51000 packets of 144 samples from 2017-01-26T02:14:23.888.999. Part 51/147

Processed Thu Jan 26 03:22:40 2017 by ELM ver.2012-10-06 from 001__elm20170126_021422__dat00.bin

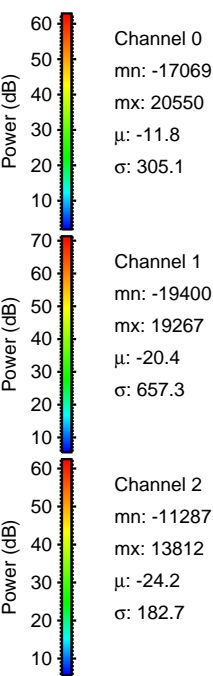
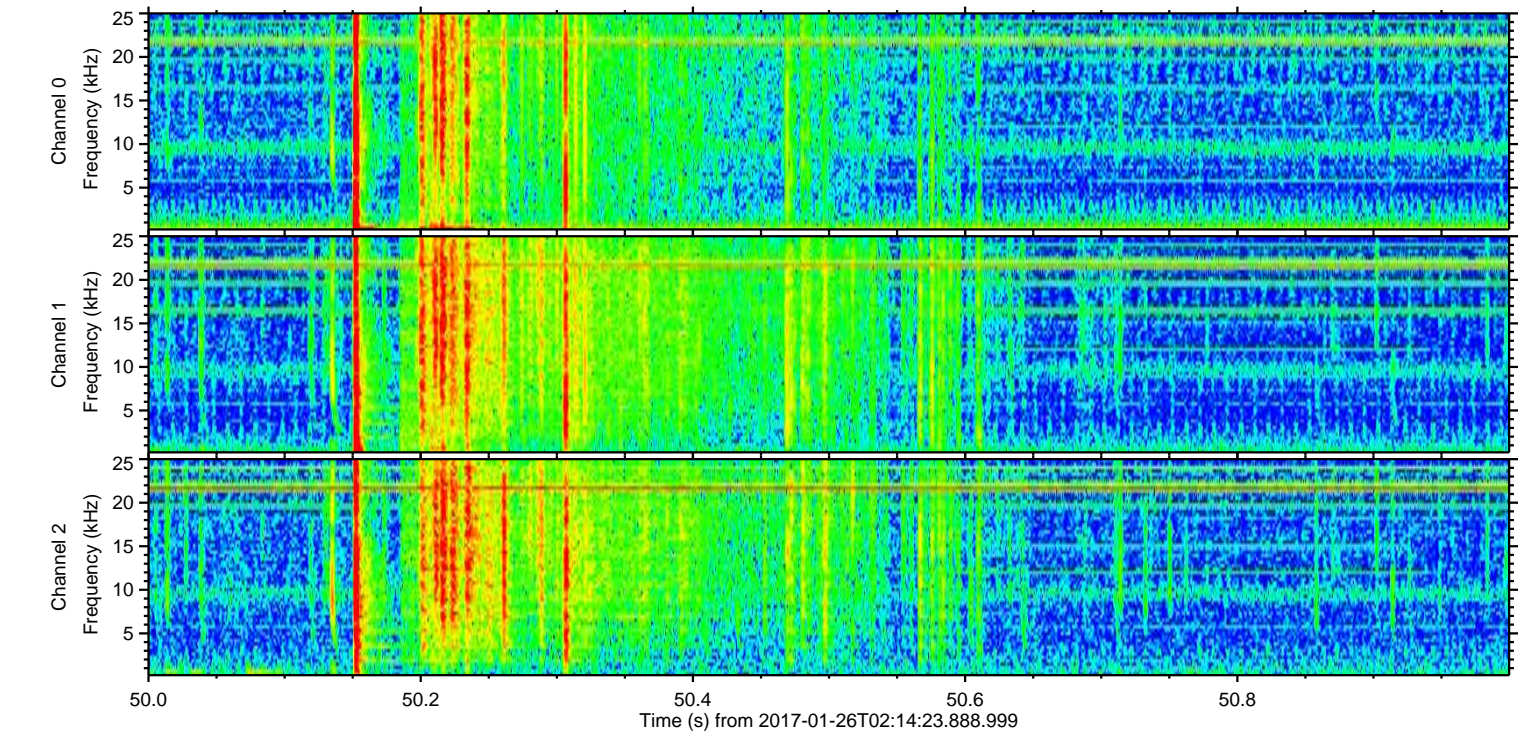
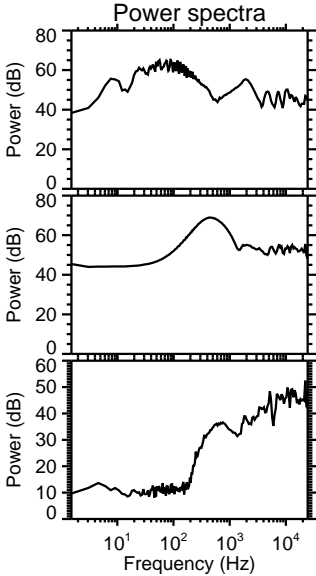
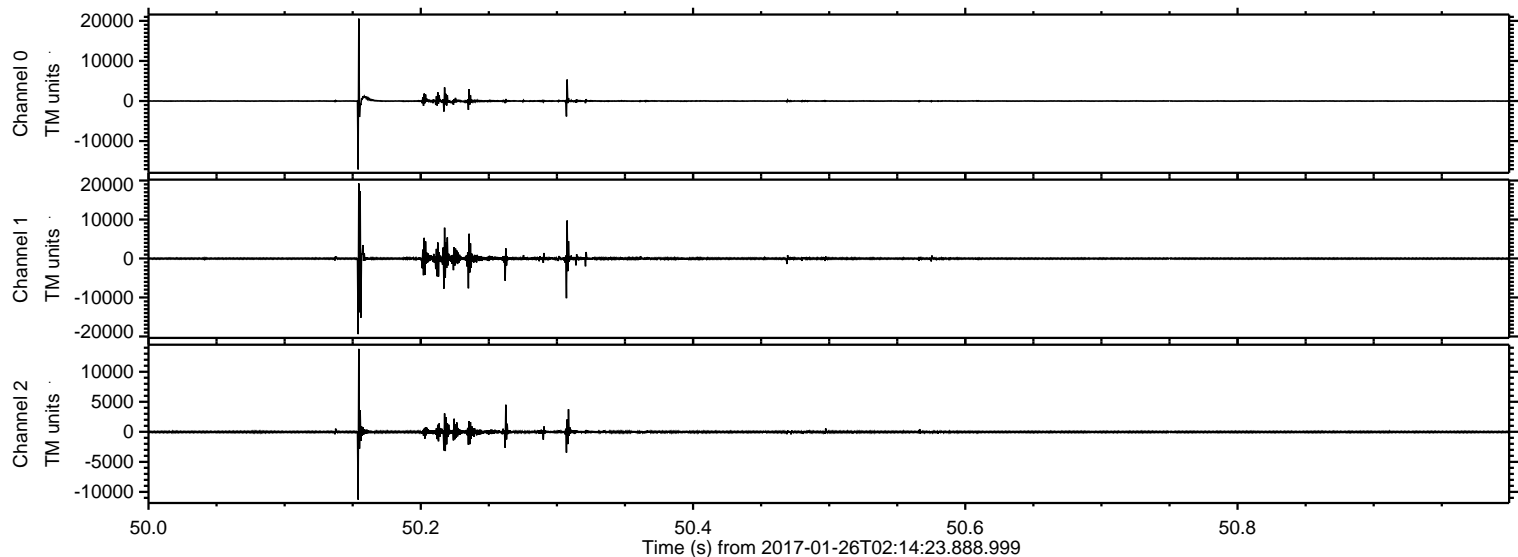

Processed Thu Jan 26 03:22:41 2017 by ELM ver.2012-10-06 from 001__elm20170126_021422__dat00.bin

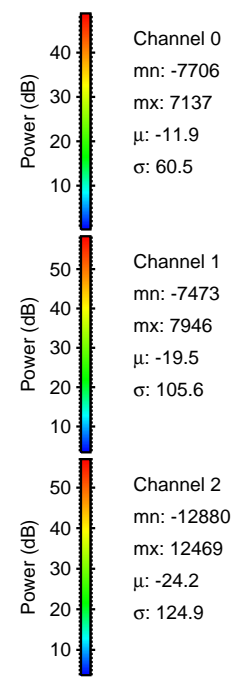
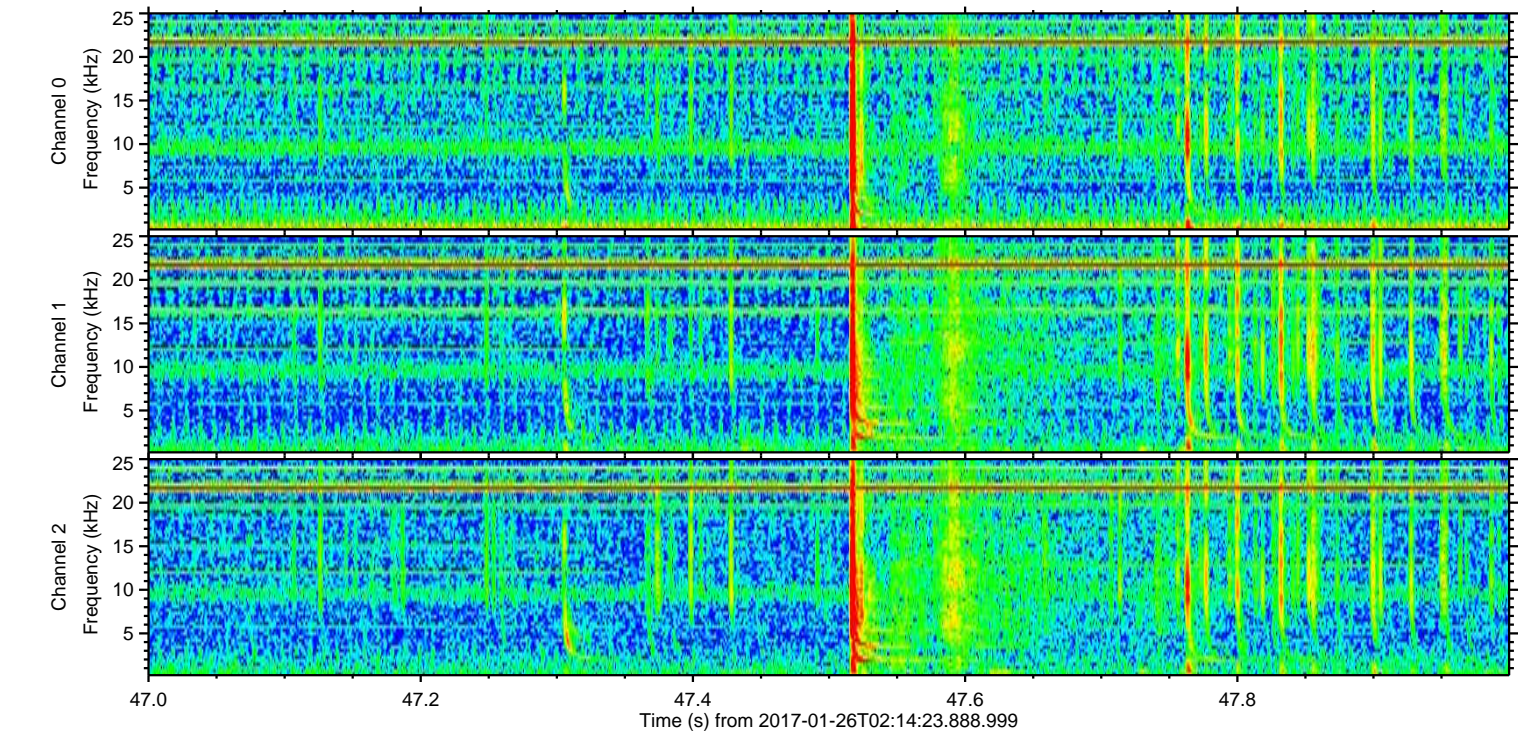
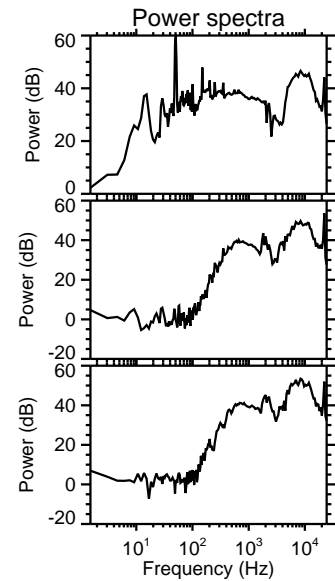
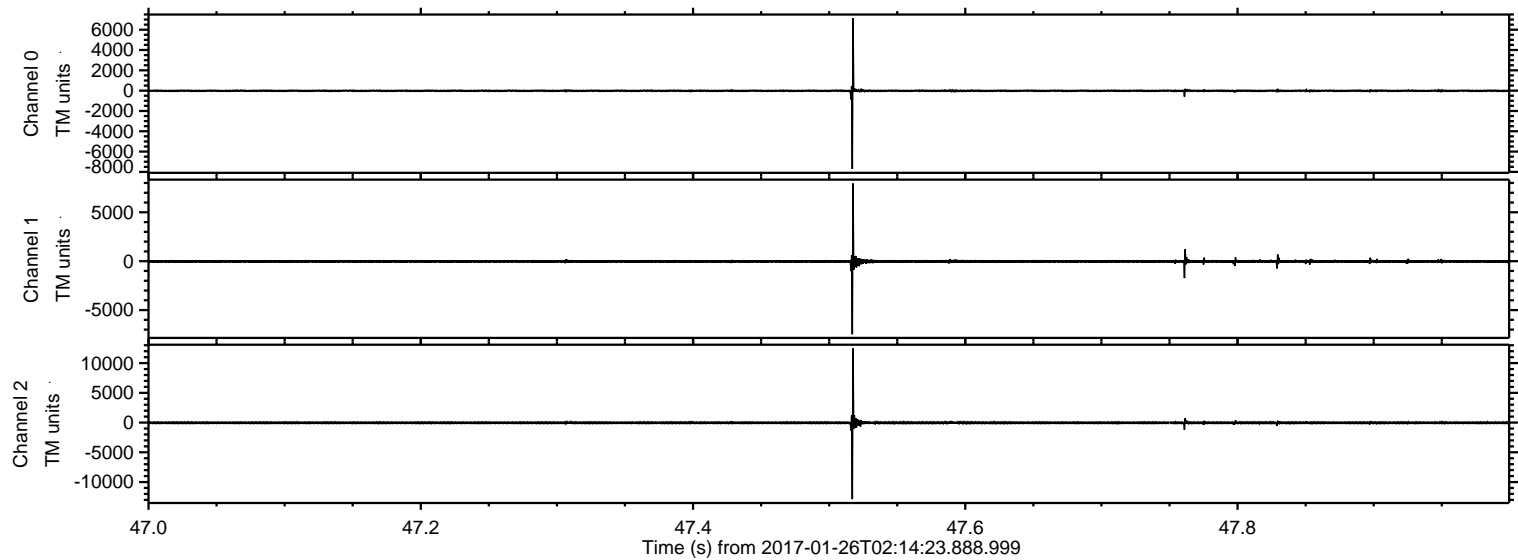

ELMAVAN 3D WAVEFORMS (Measured data sampled at 50 kHz) 51000 packets of 144 samples from 2017-01-26T02:14:23.888.999. Part 8/147

Processed Thu Jan 26 03:22:43 2017 by ELM ver.2012-10-06 from 001__elm20170126_021422__dat00.bin

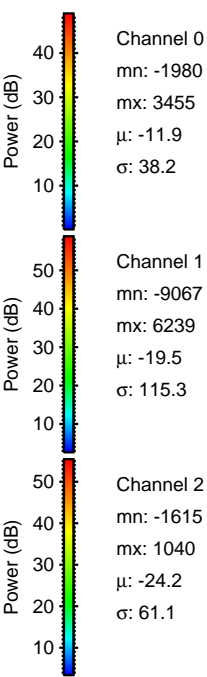
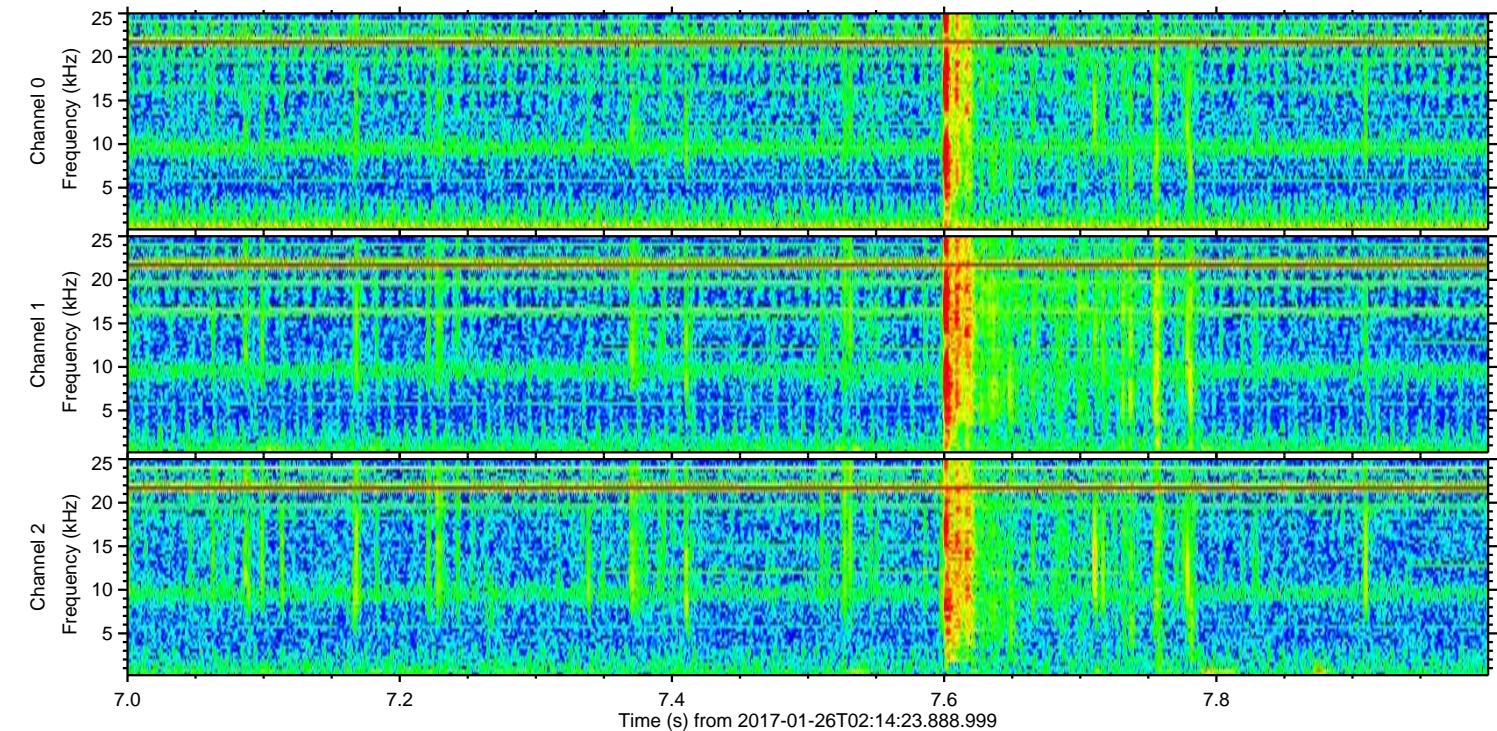
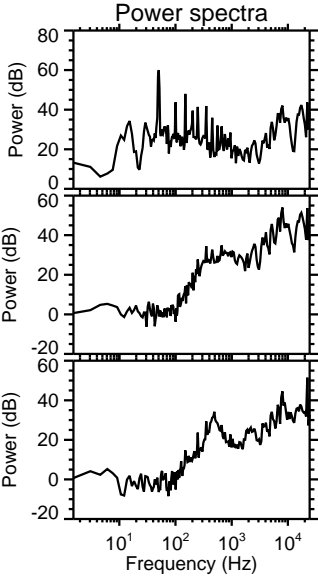
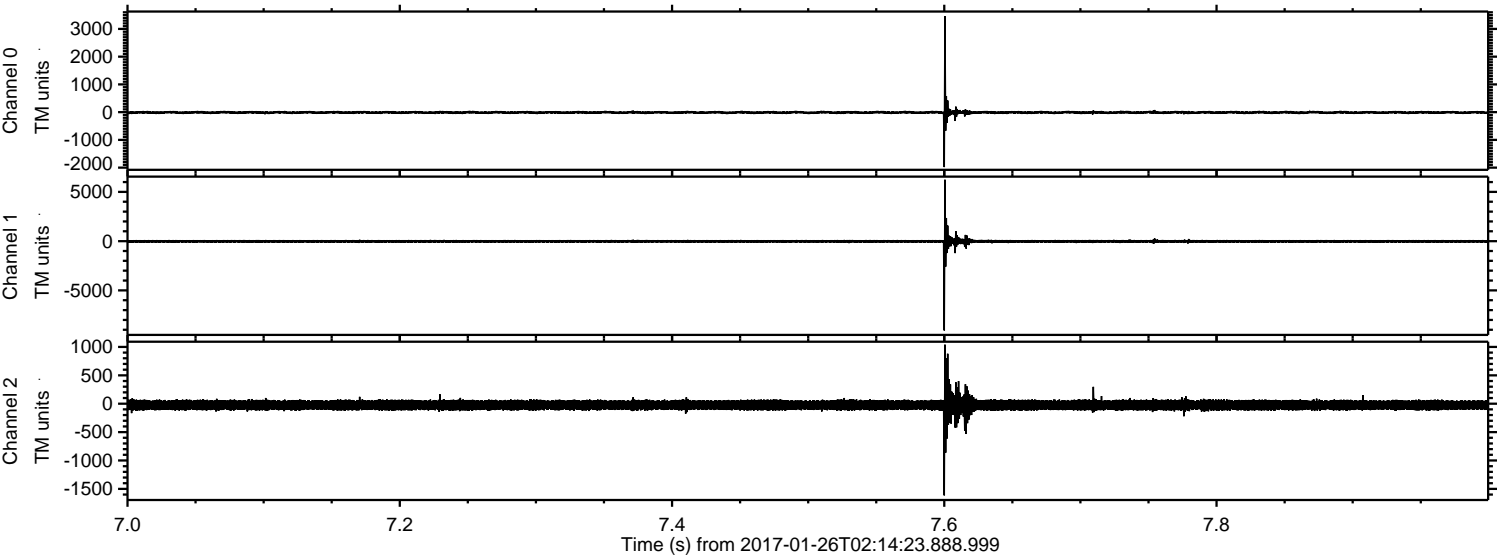

ELMAVAN 3D WAVEFORMS (Measured data sampled at 50 kHz) 51000 packets of 144 samples from 2017-01-26T02:14:23.888.999. Part 119/147

Processed Thu Jan 26 03:22:45 2017 by ELM ver.2012-10-06 from 001__elm20170126_021422__dat00.bin

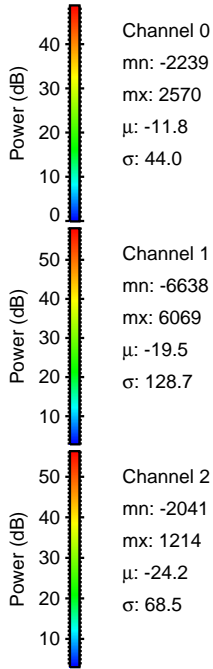
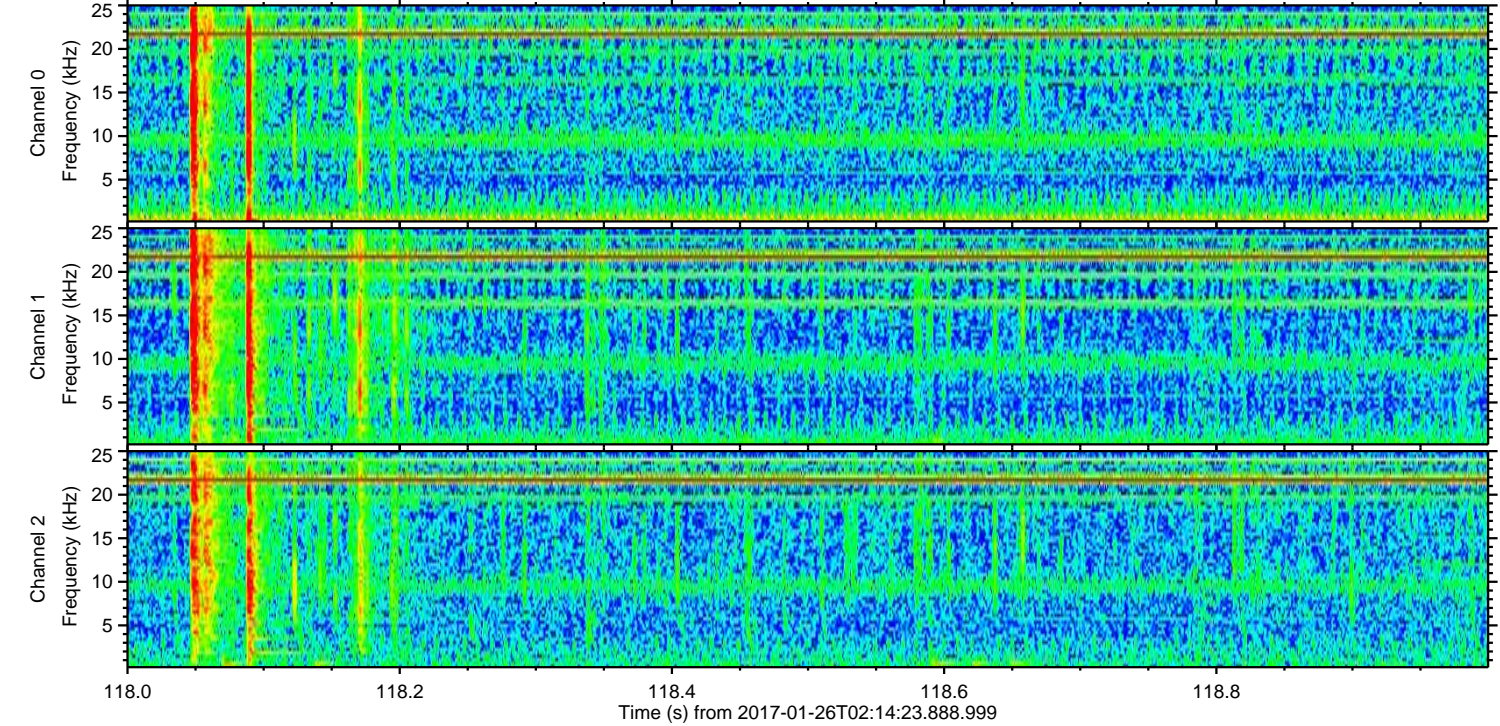
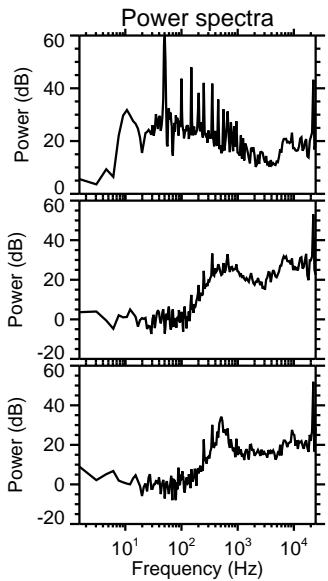
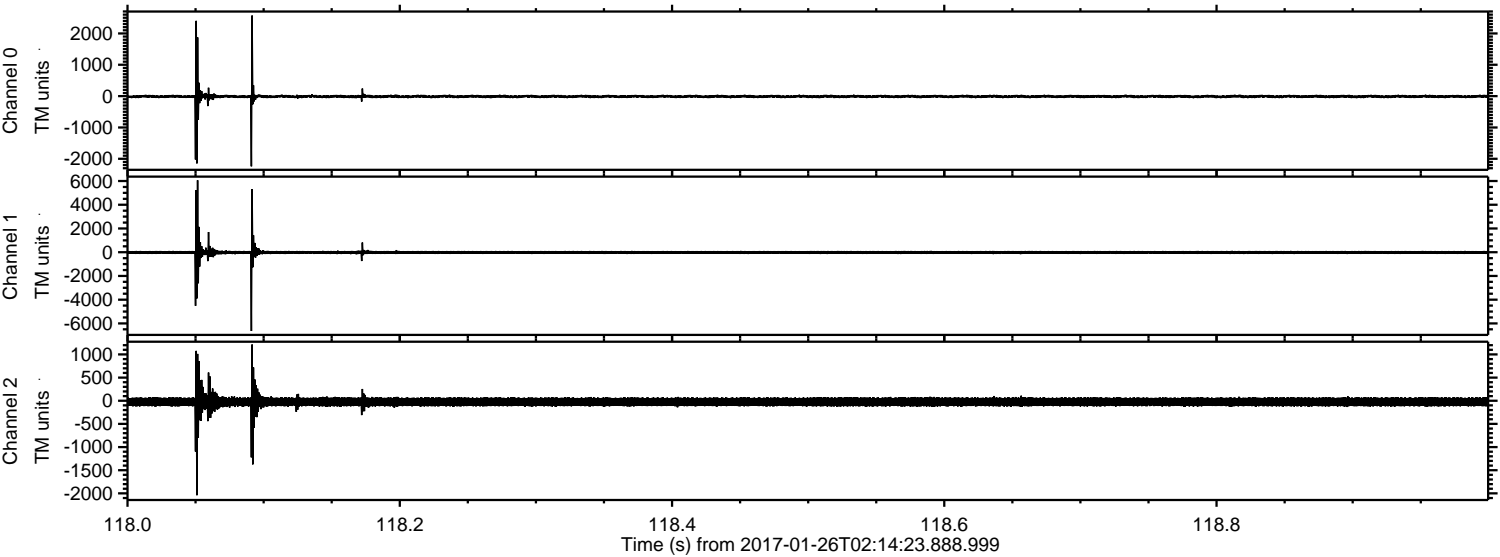

ELMAVAN 3D WAVEFORMS (Measured data sampled at 50 kHz) 51000 packets of 144 samples from 2017-01-26T02:14:23.888.999. Part 140/147

Processed Thu Jan 26 03:22:47 2017 by ELM ver.2012-10-06 from 001__elm20170126_021422__dat00.bin

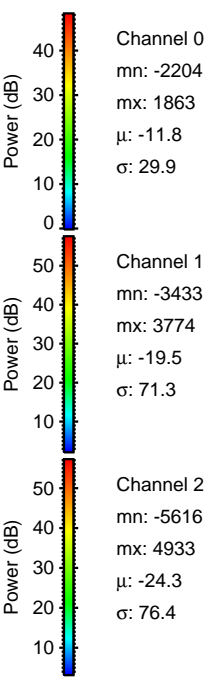
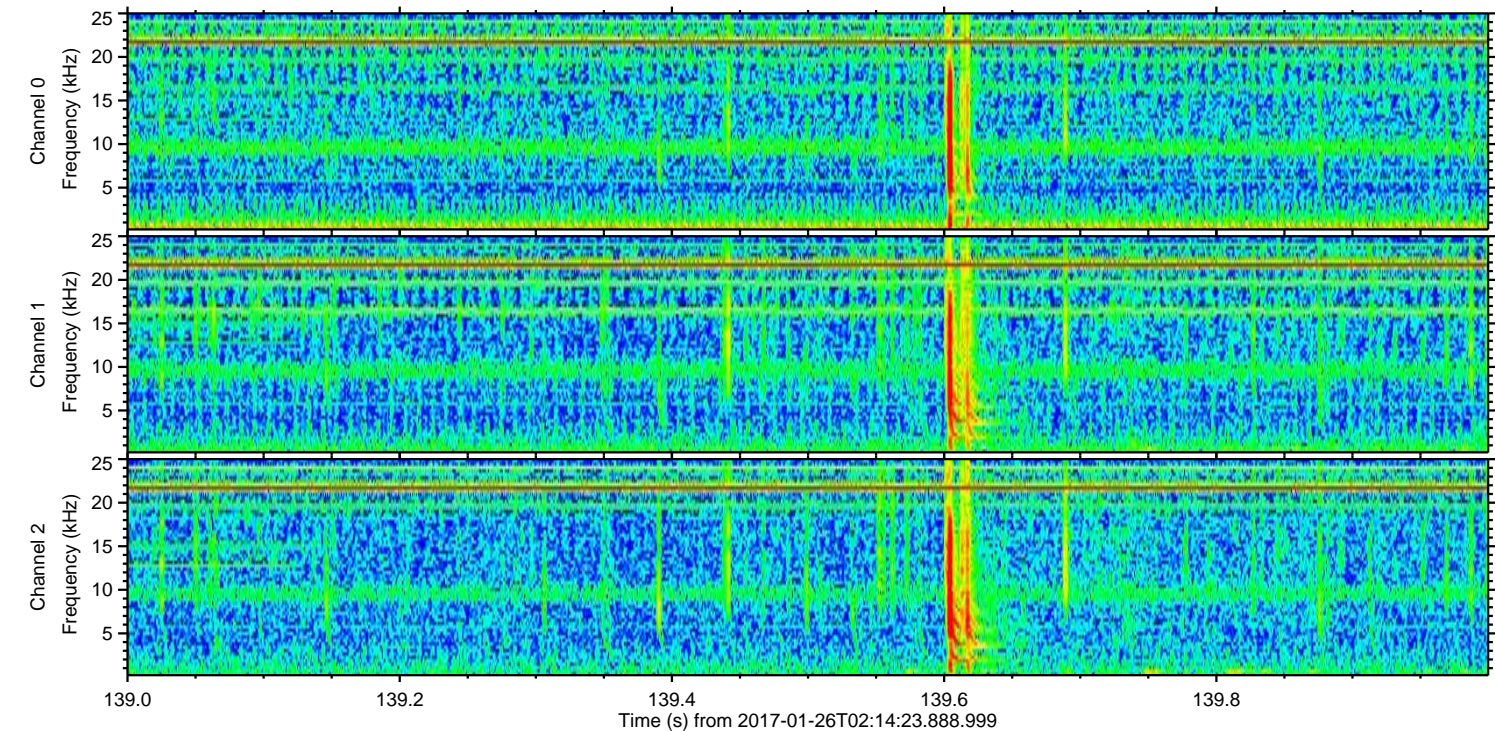
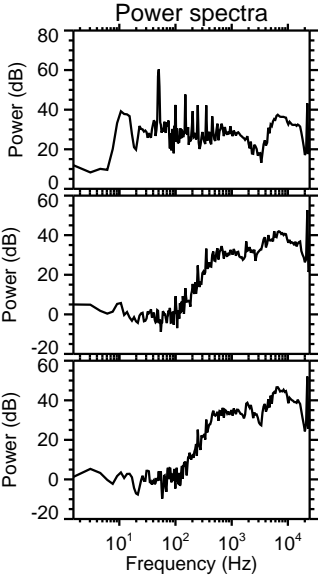
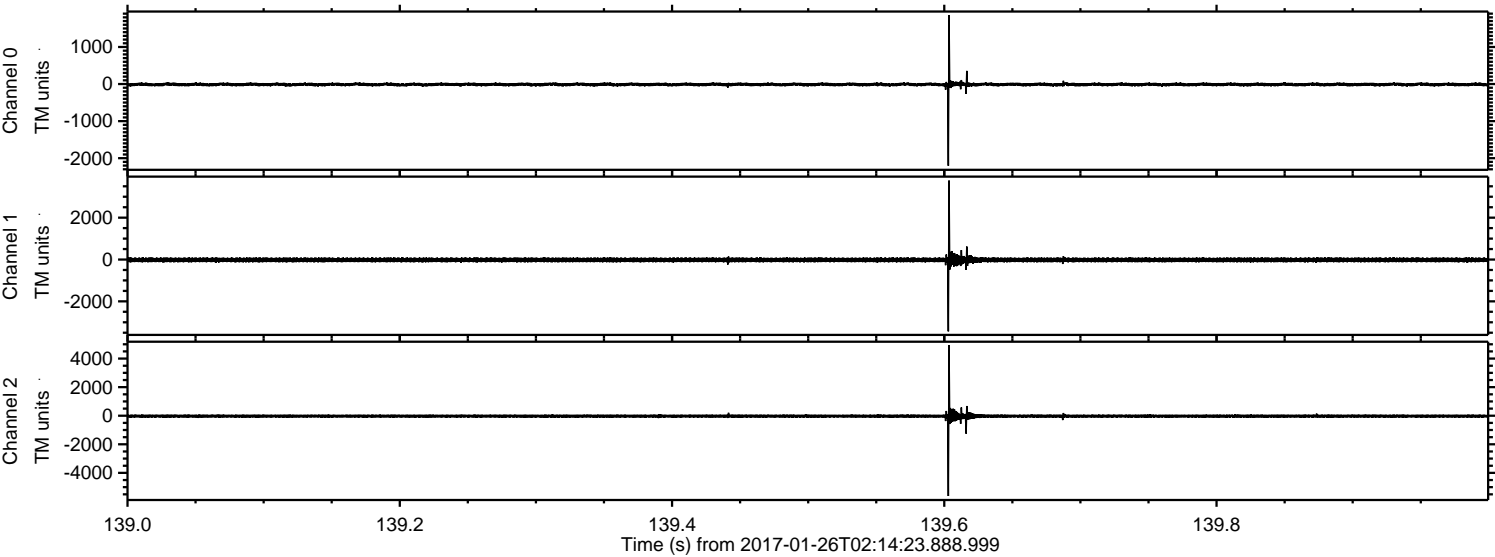

Channel 0
mn: -2204
mx: 1863
 μ : -11.8
 σ : 29.9

Channel 1
mn: -3433
mx: 3774
 μ : -19.5
 σ : 71.3

Channel 2
mn: -5616
mx: 4933
 μ : -24.3
 σ : 76.4

Processed Thu Jan 26 03:22:48 2017 by ELM ver.2012-10-06 from 001__elm20170126_021422__dat00.bin

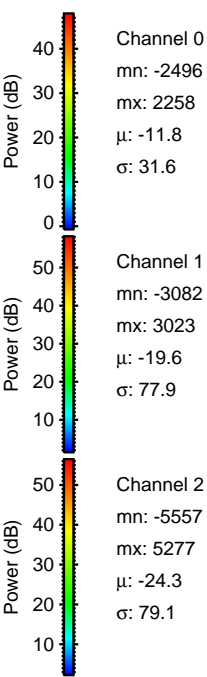
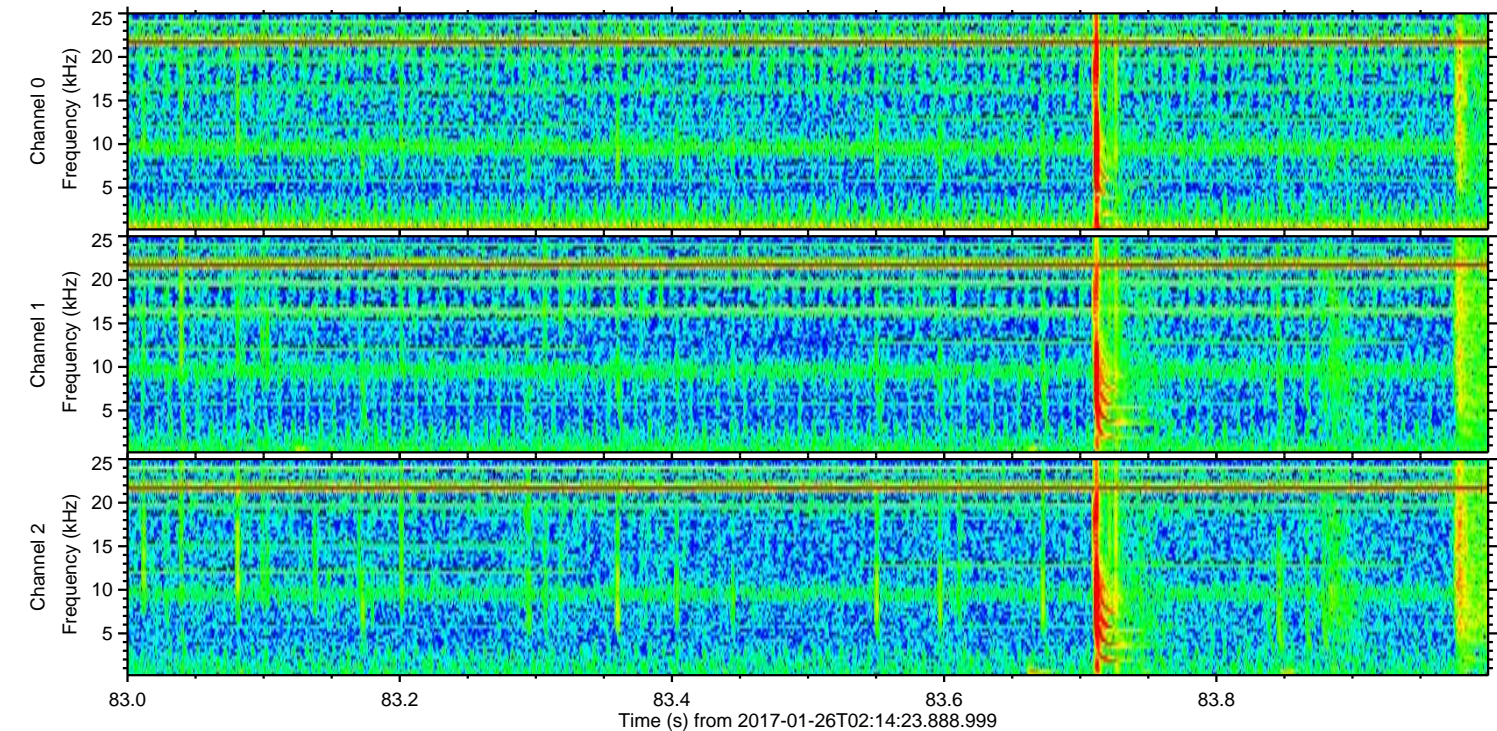
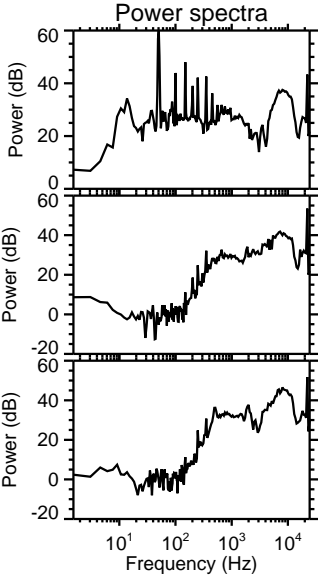
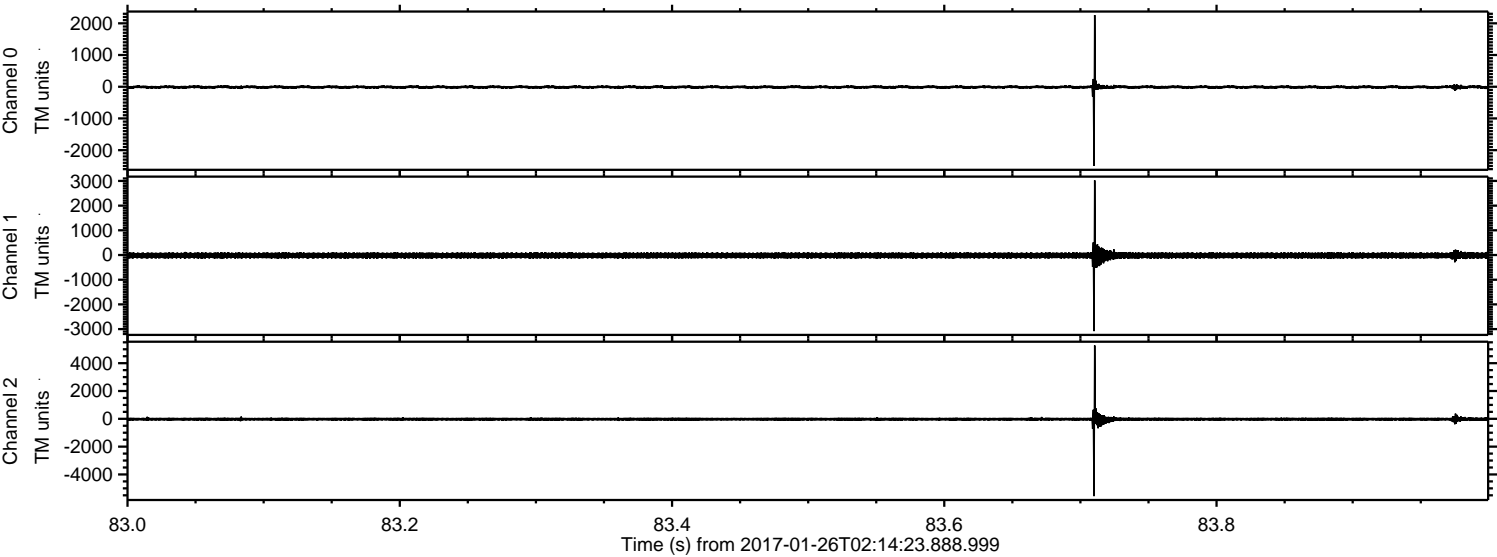

Channel 0
mn: -2496
mx: 2258
 μ : -11.8
 σ : 31.6

Channel 1
mn: -3082
mx: 3023
 μ : -19.6
 σ : 77.9

Channel 2
mn: -5557
mx: 5277
 μ : -24.3
 σ : 79.1

ELMAVAN 3D WAVEFORMS (Measured data sampled at 50 kHz) 51000 packets of 144 samples from 2017-01-26T02:14:23.888.999. Part 17/147

Processed Thu Jan 26 03:22:49 2017 by ELM ver.2012-10-06 from 001__elm20170126_021422__dat00.bin

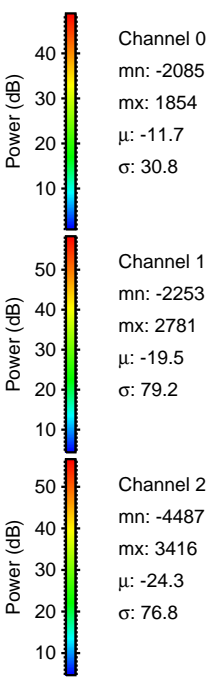
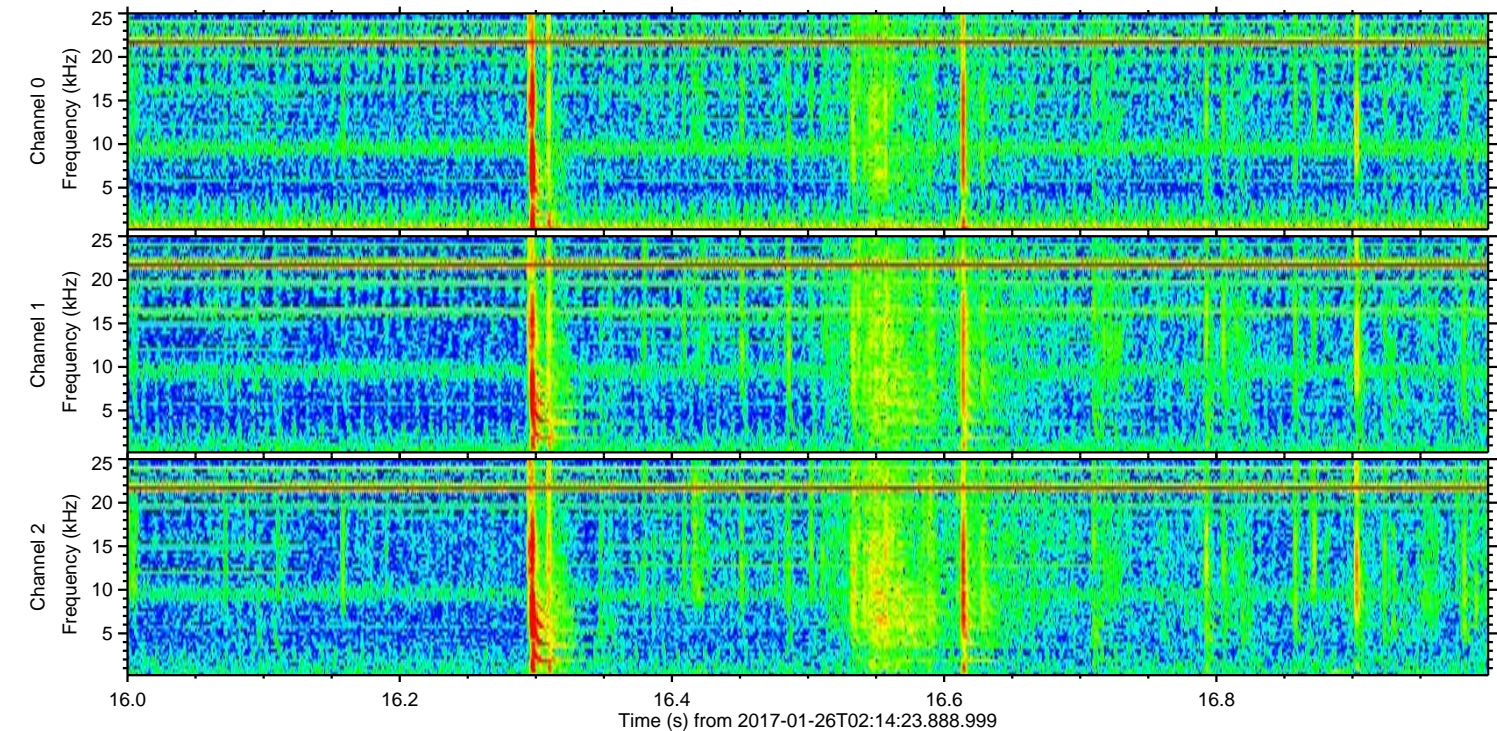
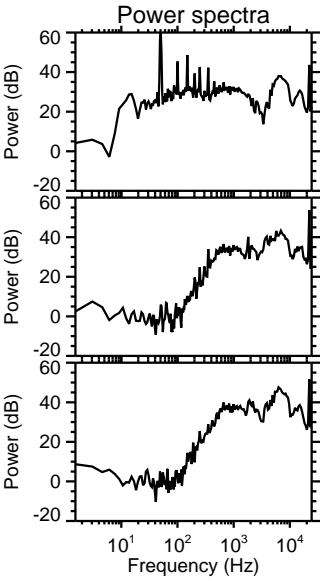
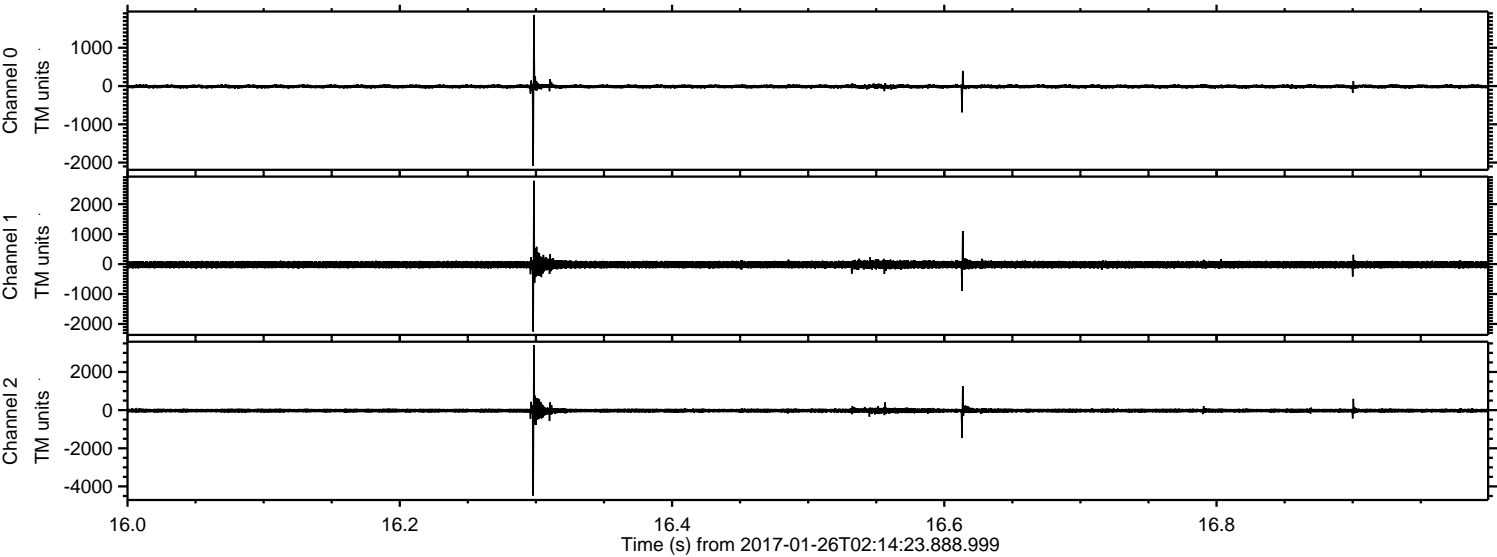

ELMAVAN 3D WAVEFORMS (Measured data sampled at 50 kHz) 51000 packets of 144 samples from 2017-01-26T02:14:23.888.999. Part 35/147

Processed Thu Jan 26 03:22:50 2017 by ELM ver.2012-10-06 from 001__elm20170126_021422__dat00.bin

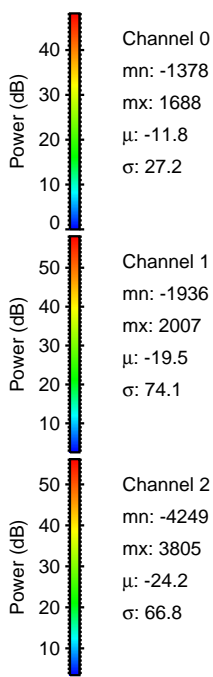
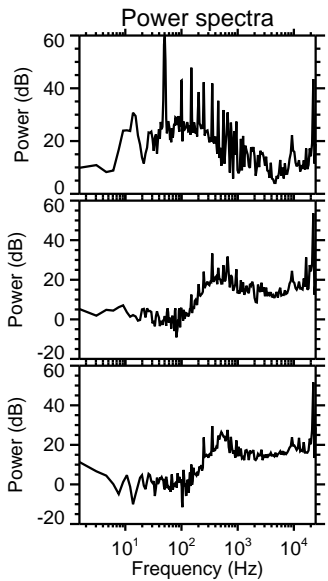
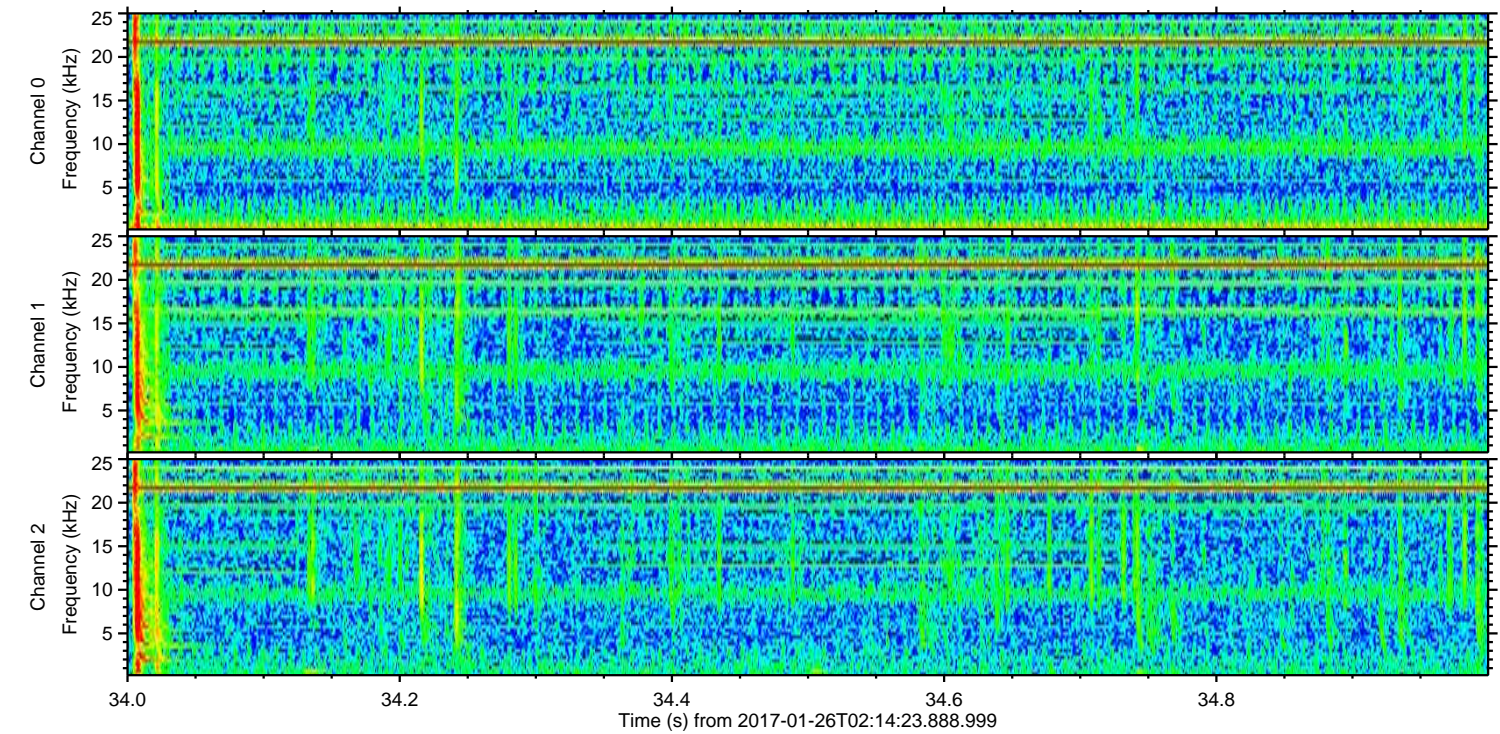
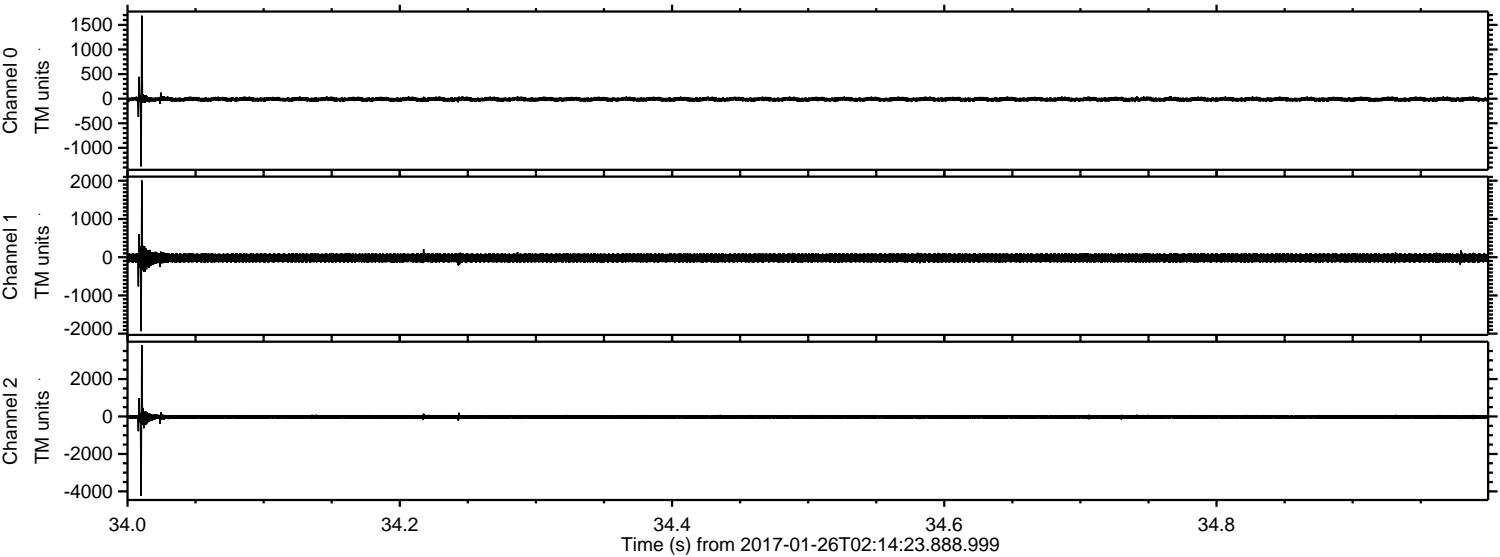

Processed Thu Jan 26 03:22:52 2017 by ELM ver.2012-10-06 from 001__elm20170126_021422__dat00.bin

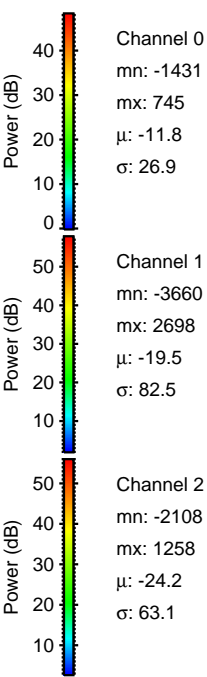
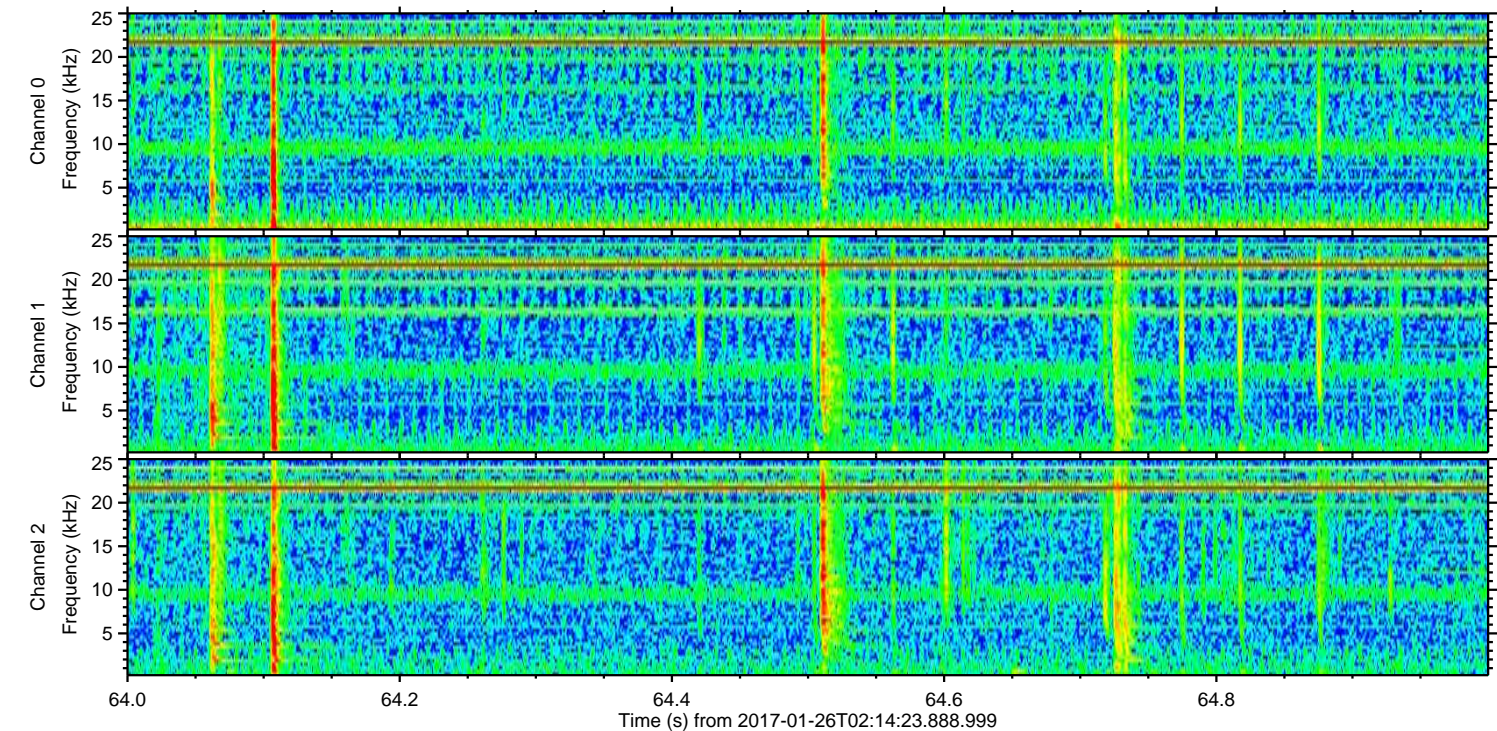
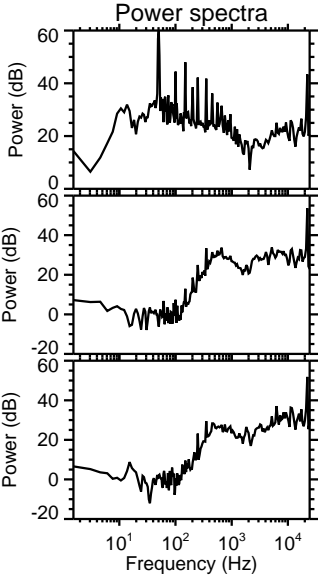
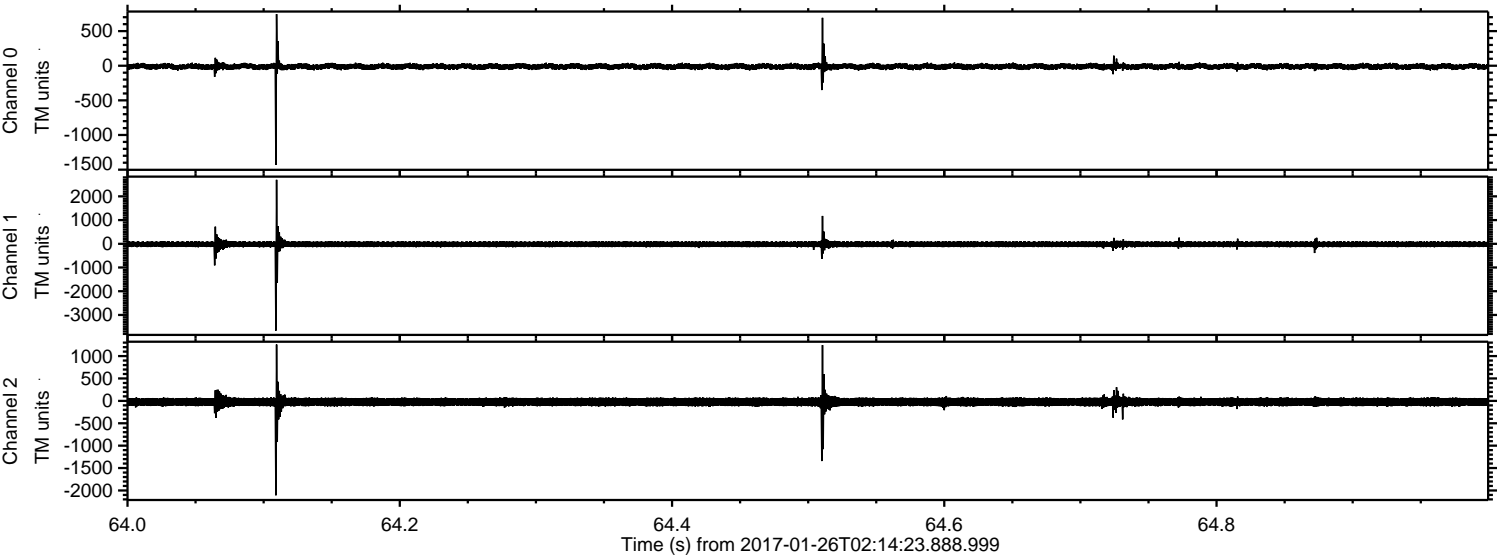

Channel 0
mn: -1431
mx: 745
 μ : -11.8
 σ : 26.9

Channel 1
mn: -3660
mx: 2698
 μ : -19.5
 σ : 82.5

Channel 2
mn: -2108
mx: 1258
 μ : -24.2
 σ : 63.1

Processed Thu Jan 26 03:22:53 2017 by ELM ver.2012-10-06 from 001__elm20170126_021422__dat00.bin

