

ELMAVAN 3D WAVEFORMS (Measured data sampled at 50 kHz) 51000 packets of 144 samples from 2017-01-26T00:29:19.681.999.

Processed Thu Jan 26 01:37:16 2017 by ELM ver.2012-10-06 from 001__elm20170126_002918__dat00.bin

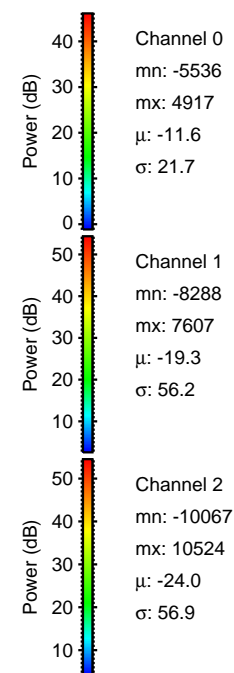

Processed Thu Jan 26 01:37:32 2017 by ELM ver.2012-10-06 from 001__elm20170126_002918__dat00.bin

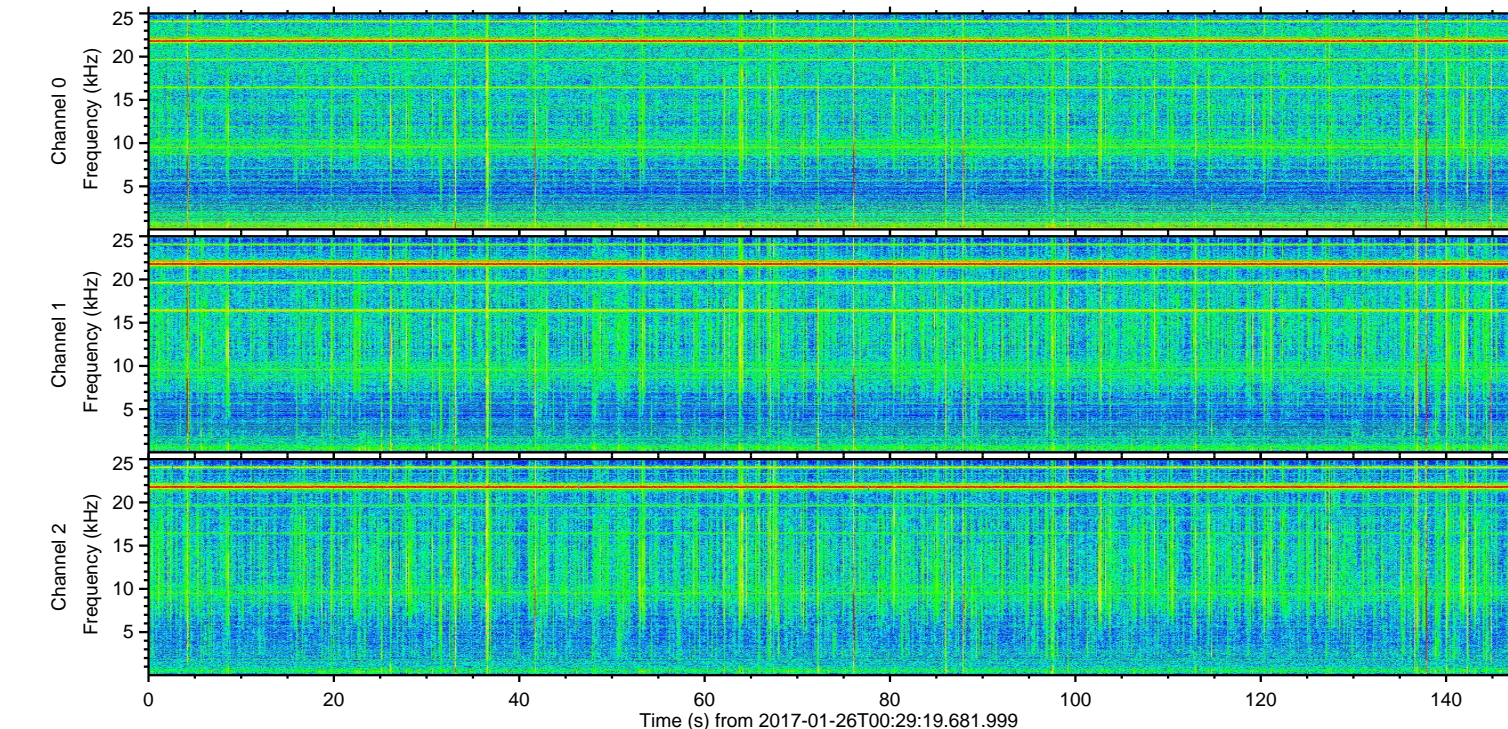
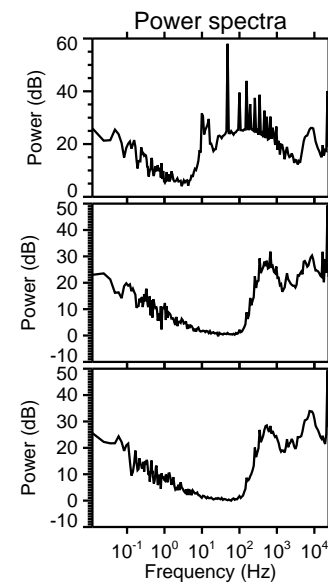
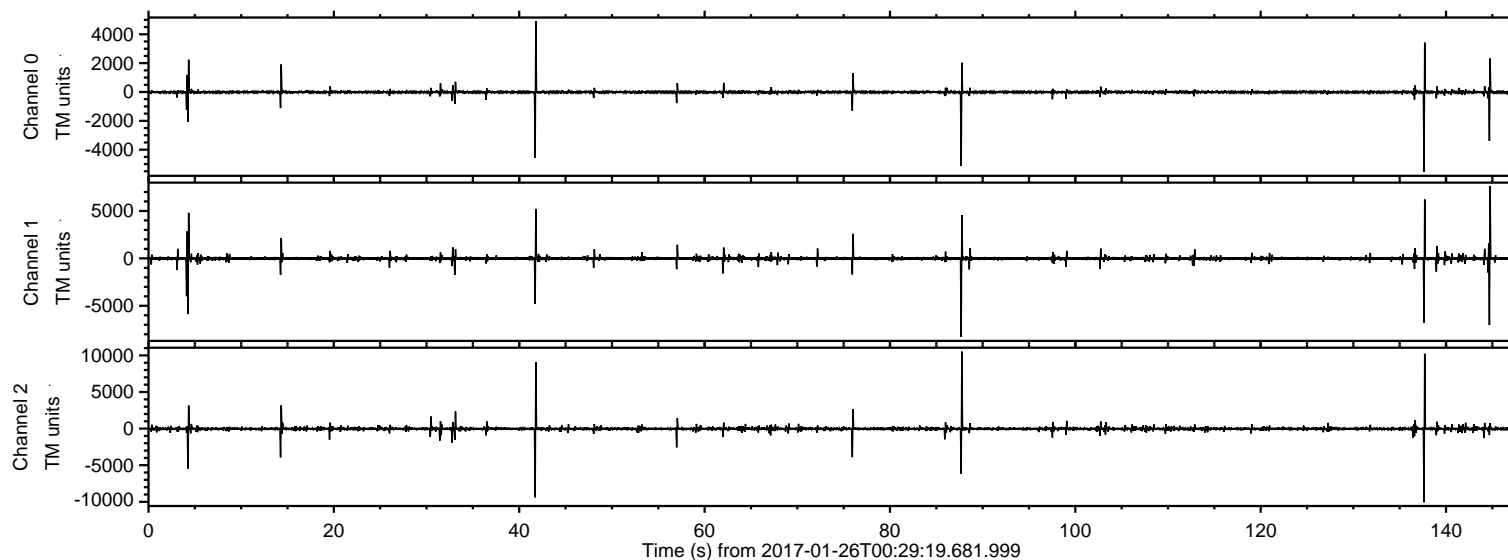
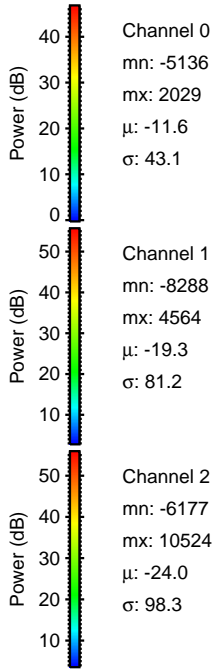
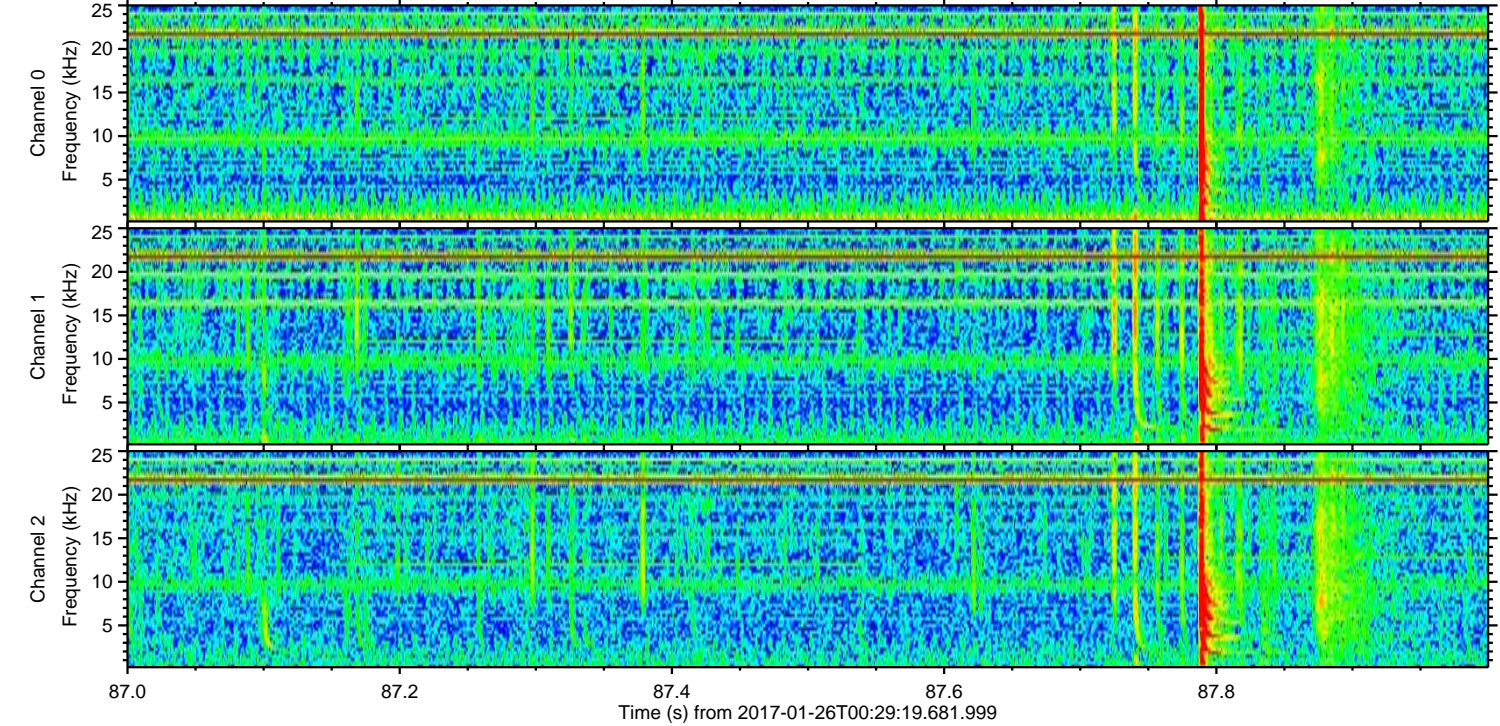
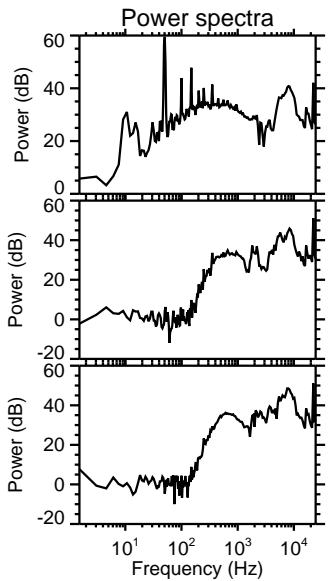
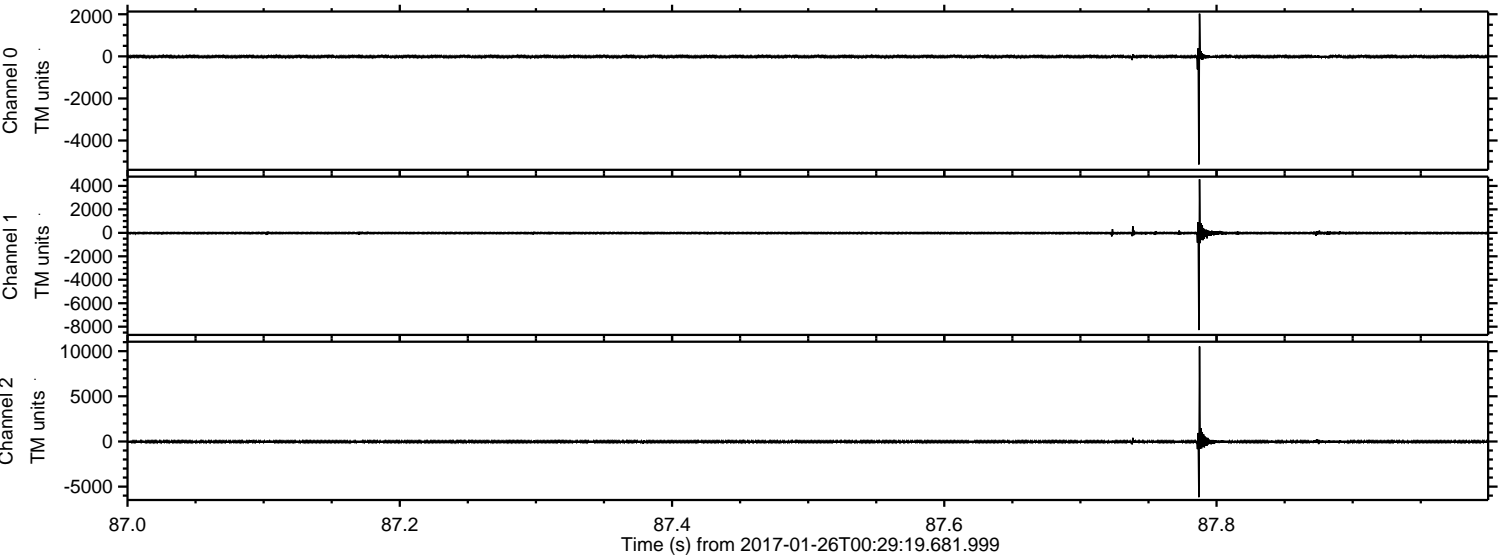

ELMAVAN 3D WAVEFORMS (Measured data sampled at 50 kHz) 51000 packets of 144 samples from 2017-01-26T00:29:19.681.999. Part 138/147

Processed Thu Jan 26 01:37:33 2017 by ELM ver.2012-10-06 from 001__elm20170126_002918__dat00.bin

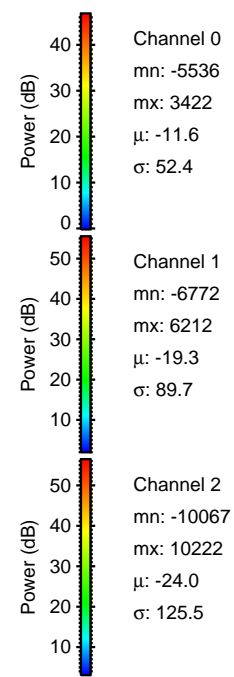
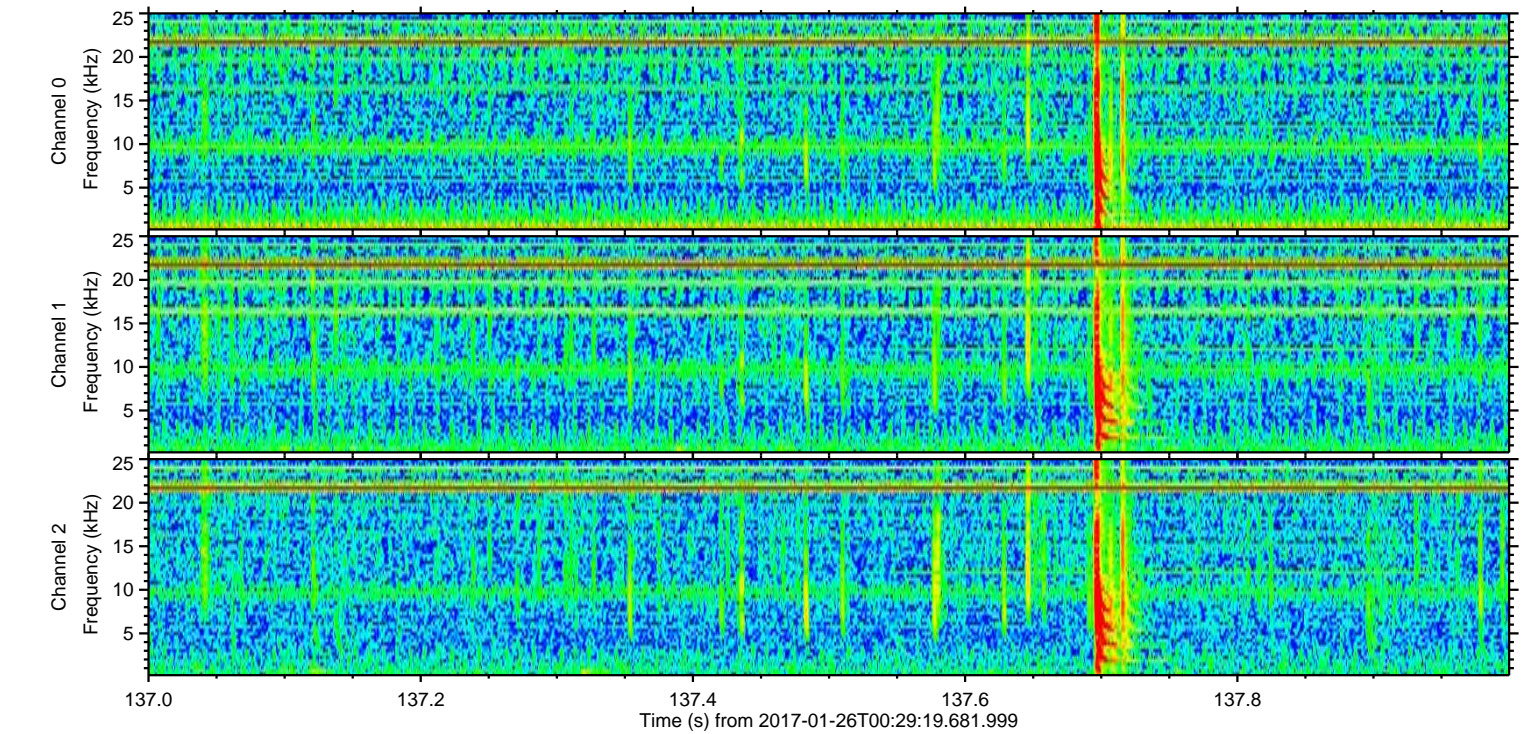
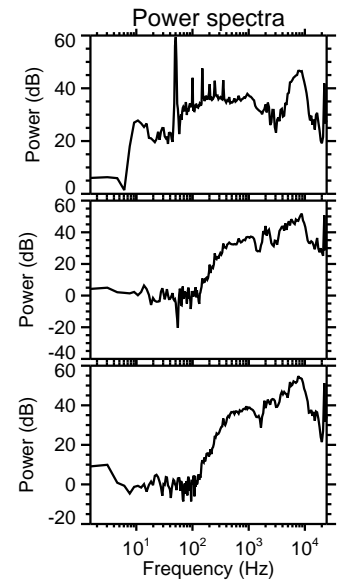
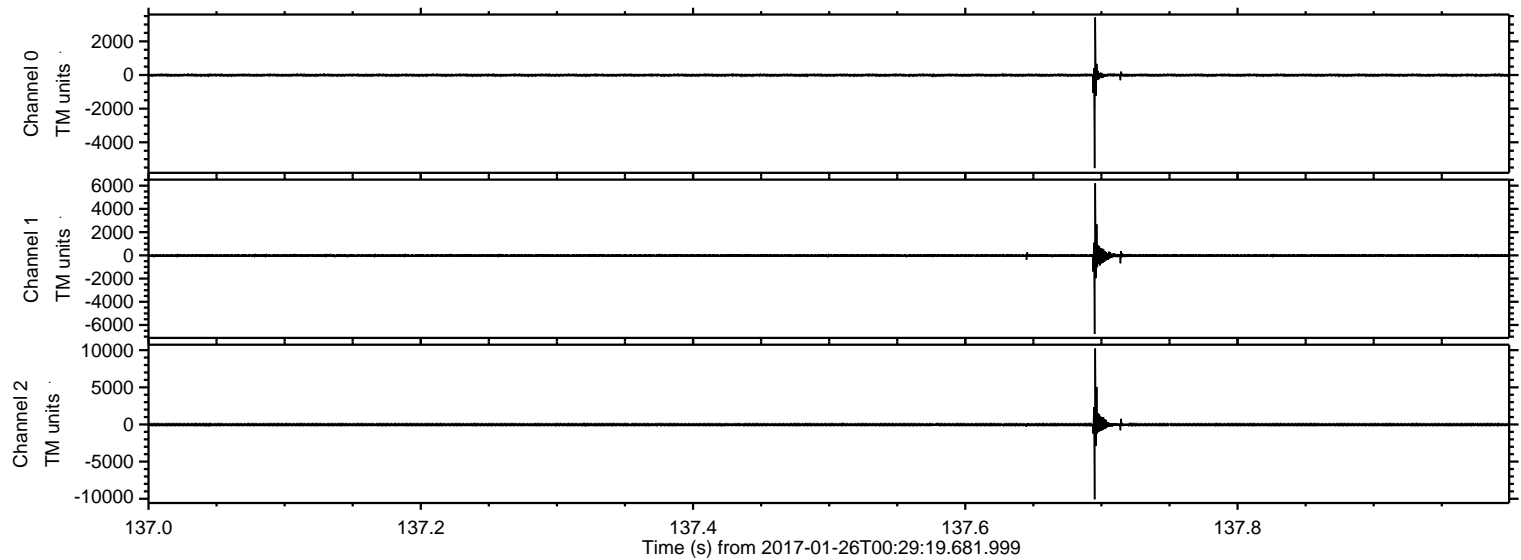

Processed Thu Jan 26 01:37:34 2017 by ELM ver.2012-10-06 from 001__elm20170126_002918__dat00.bin

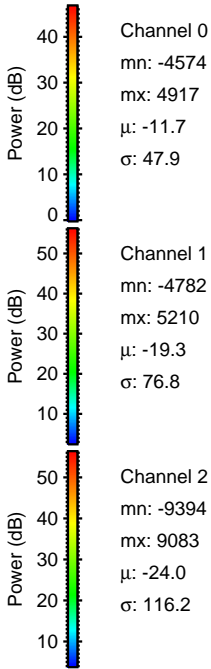
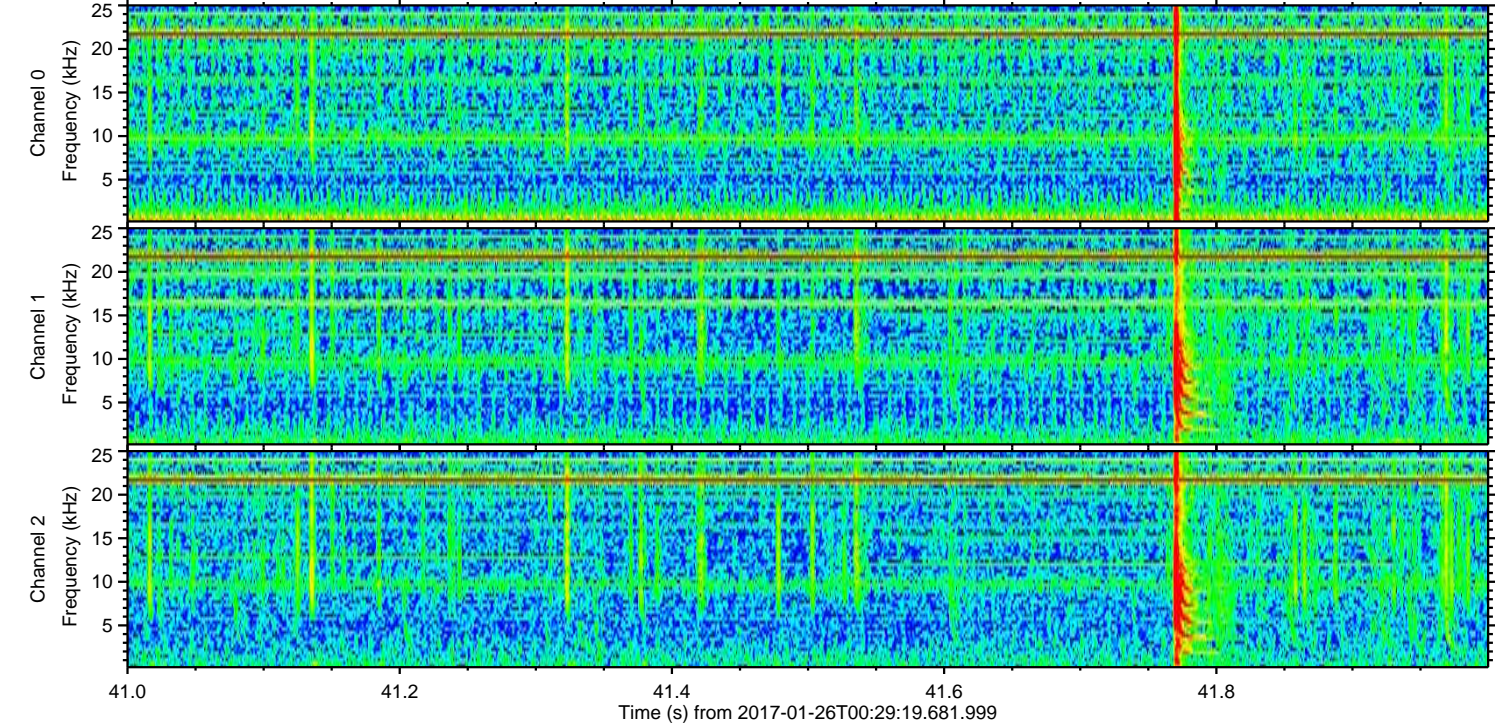
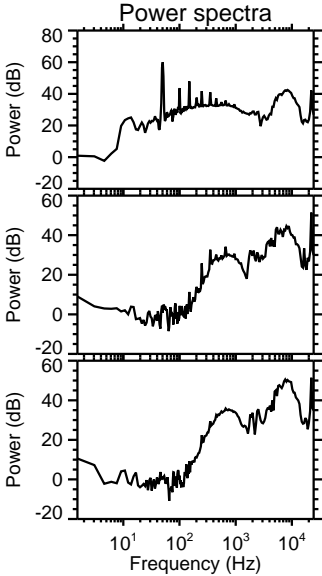
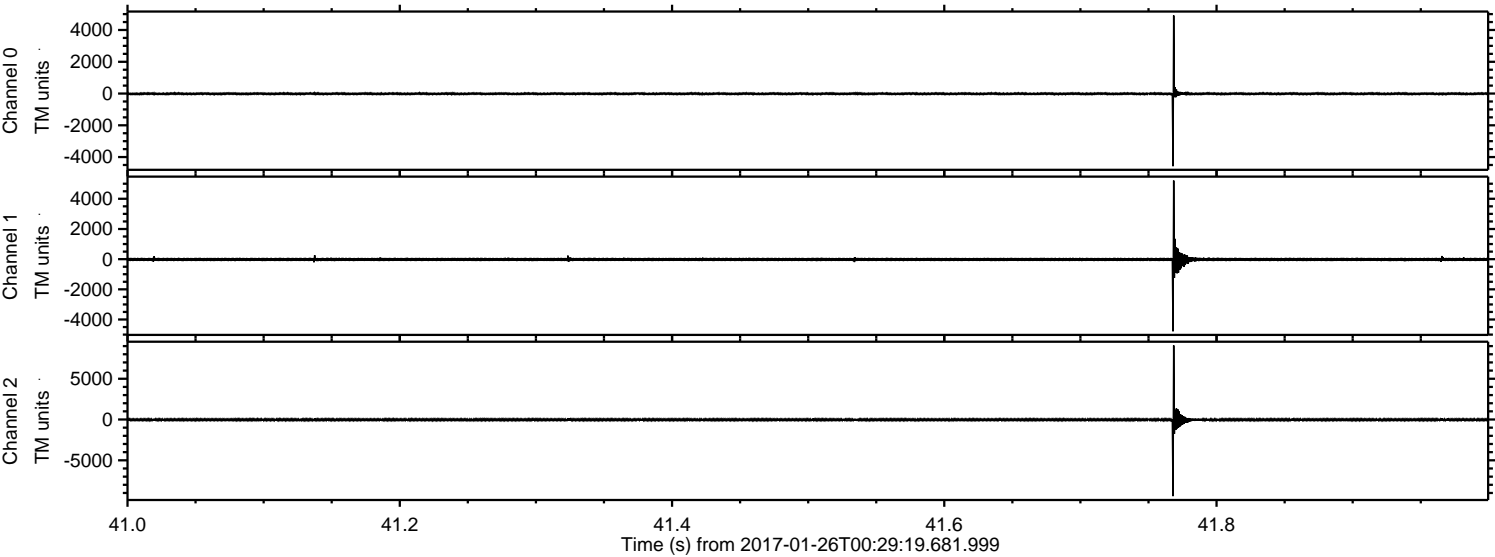

ELMAVAN 3D WAVEFORMS (Measured data sampled at 50 kHz) 51000 packets of 144 samples from 2017-01-26T00:29:19.681.999. Part 145/147

Processed Thu Jan 26 01:37:35 2017 by ELM ver.2012-10-06 from 001__elm20170126_002918__dat00.bin

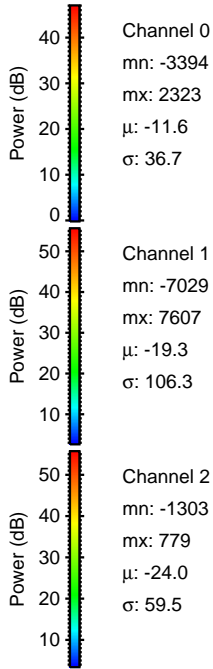
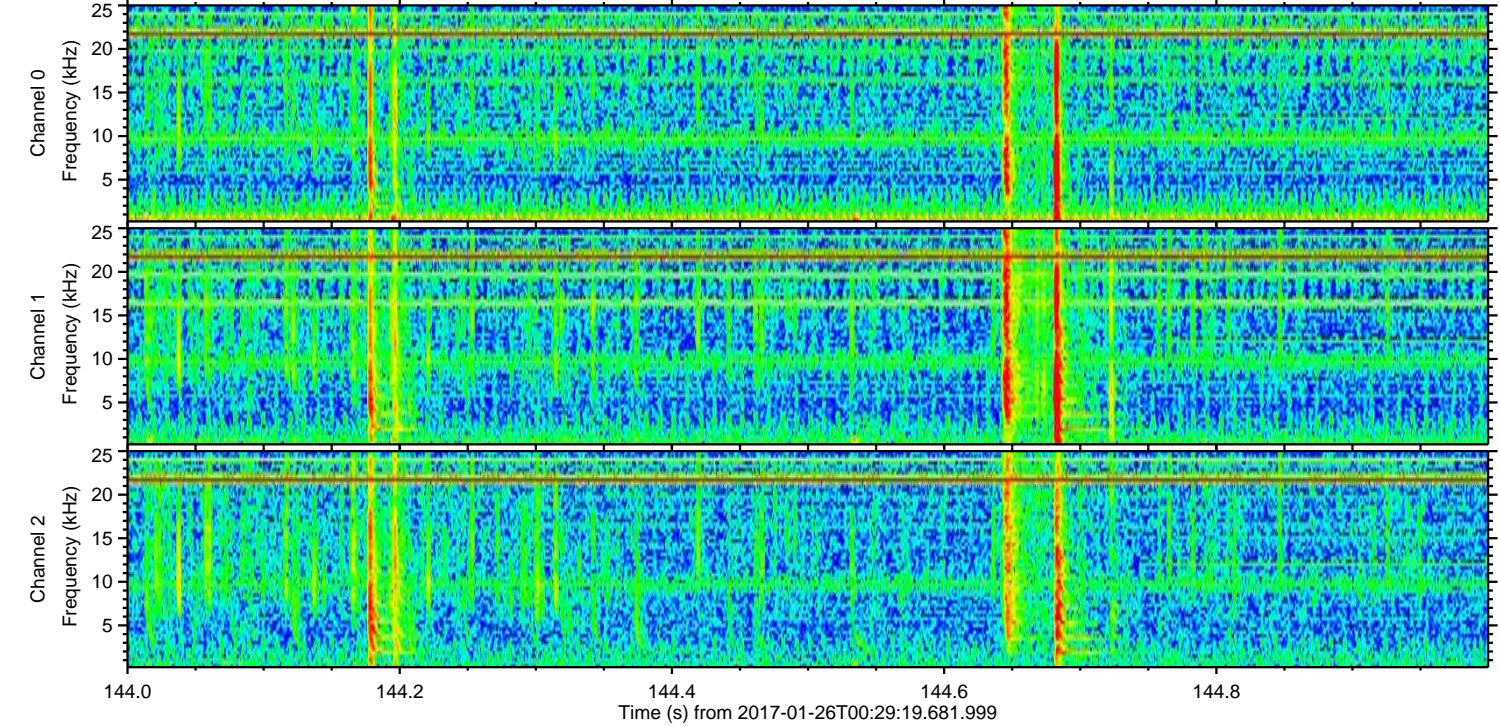
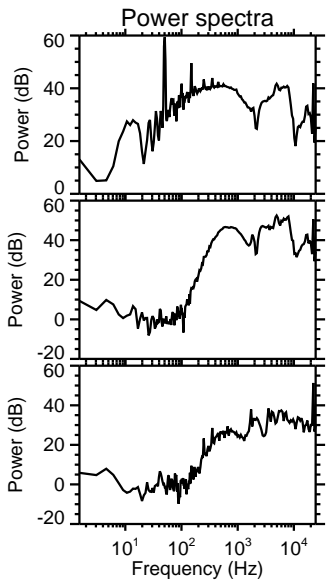
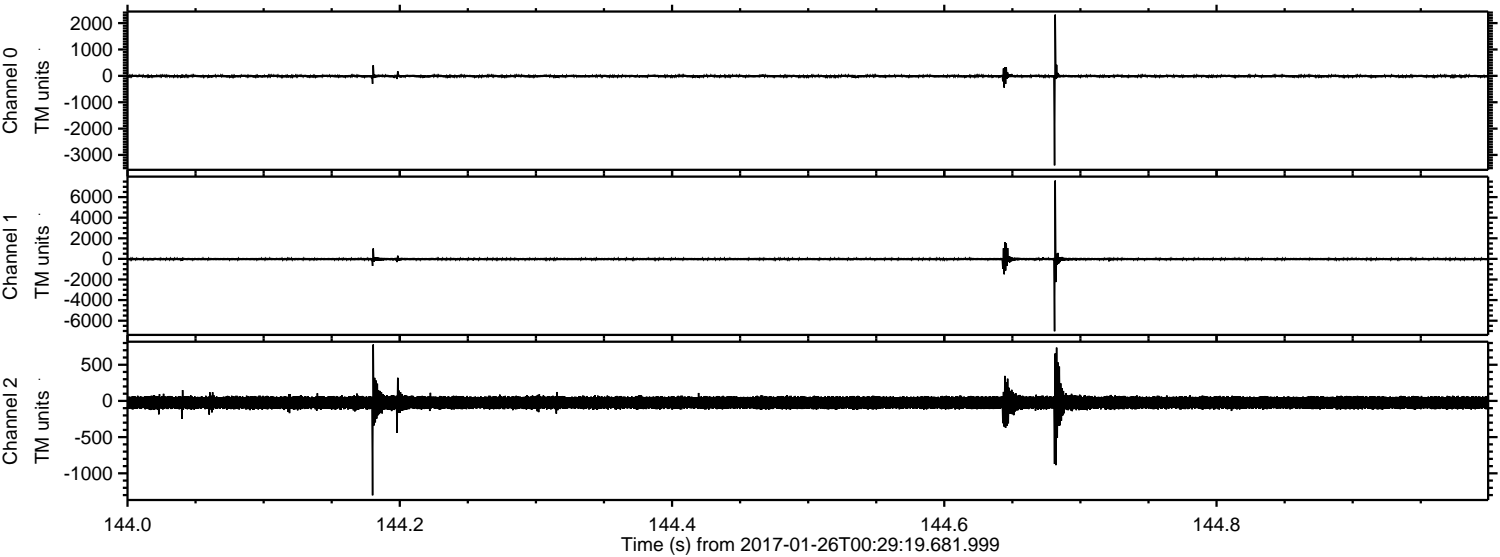

Channel 0
mn: -3394
mx: 2323
 μ : -11.6
 σ : 36.7

Channel 1
mn: -7029
mx: 7607
 μ : -19.3
 σ : 106.3

Channel 2
mn: -1303
mx: 779
 μ : -24.0
 σ : 59.5

ELMAVAN 3D WAVEFORMS (Measured data sampled at 50 kHz) 51000 packets of 144 samples from 2017-01-26T00:29:19.681.999. Part 5/147

Processed Thu Jan 26 01:37:36 2017 by ELM ver.2012-10-06 from 001__elm20170126_002918__dat00.bin

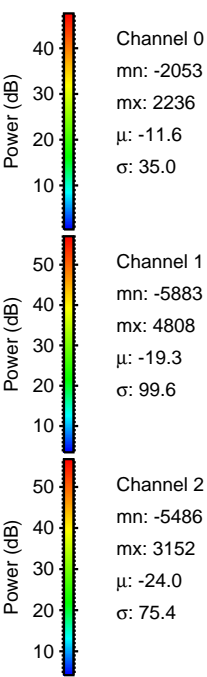
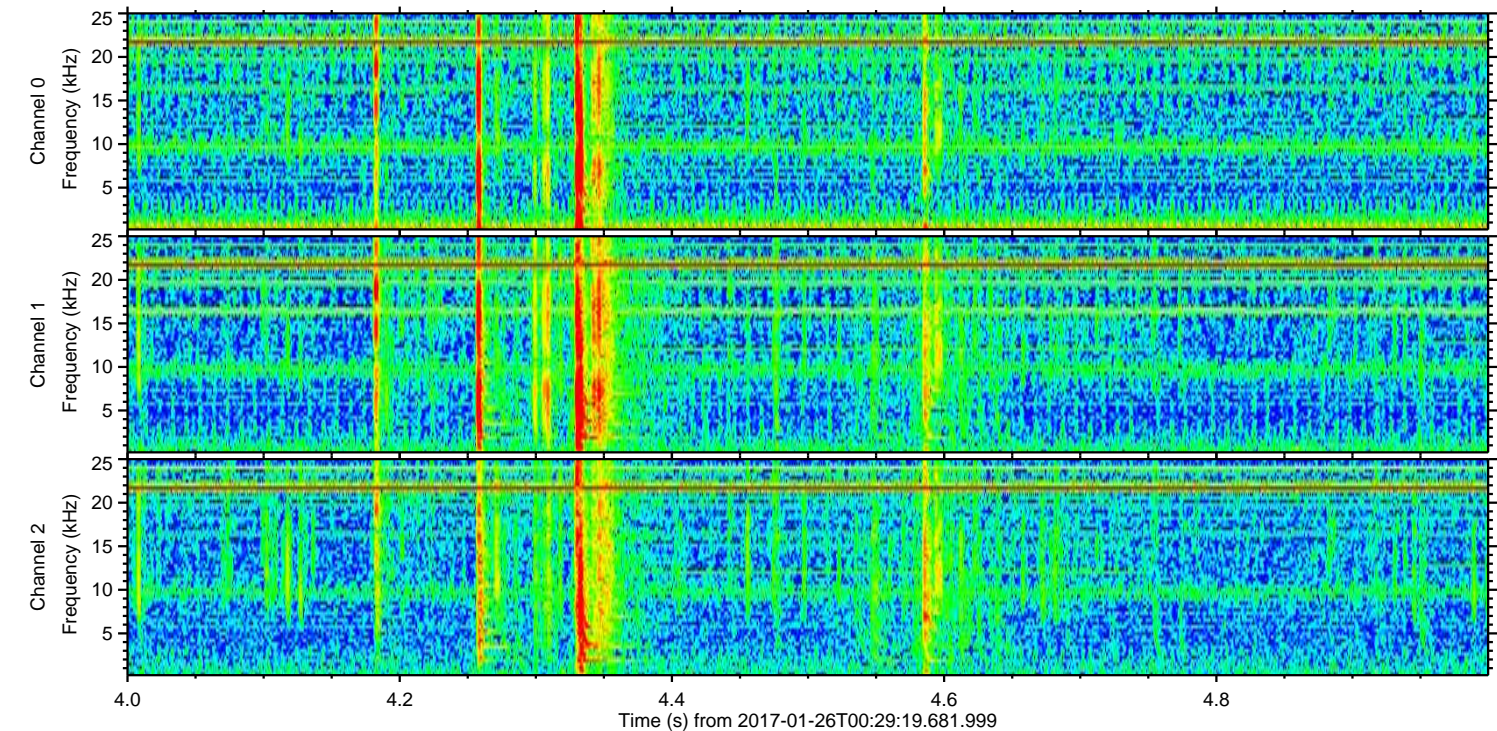
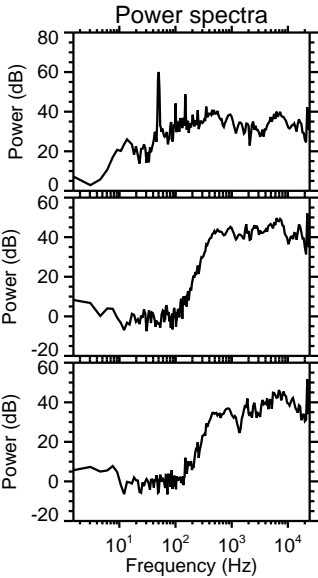
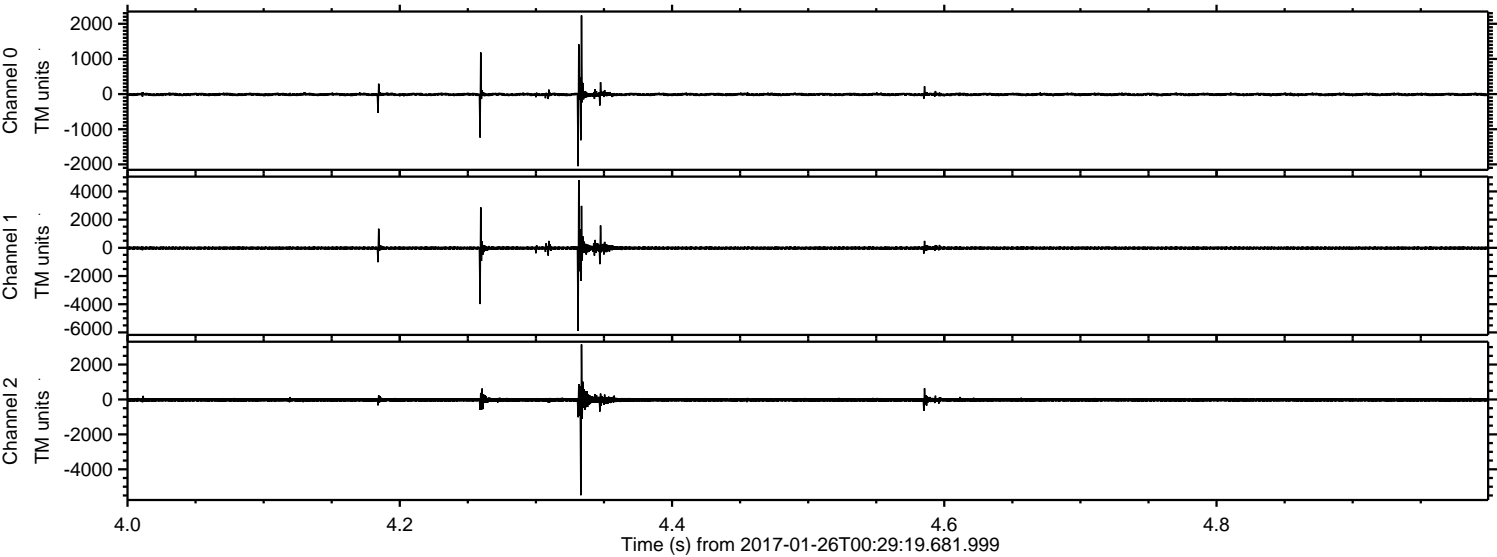

ELMAVAN 3D WAVEFORMS (Measured data sampled at 50 kHz) 51000 packets of 144 samples from 2017-01-26T00:29:19.681.999. Part 15/147

Processed Thu Jan 26 01:37:37 2017 by ELM ver.2012-10-06 from 001__elm20170126_002918__dat00.bin

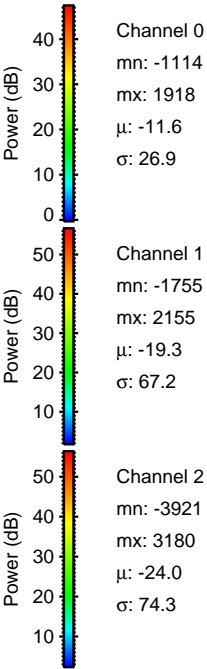
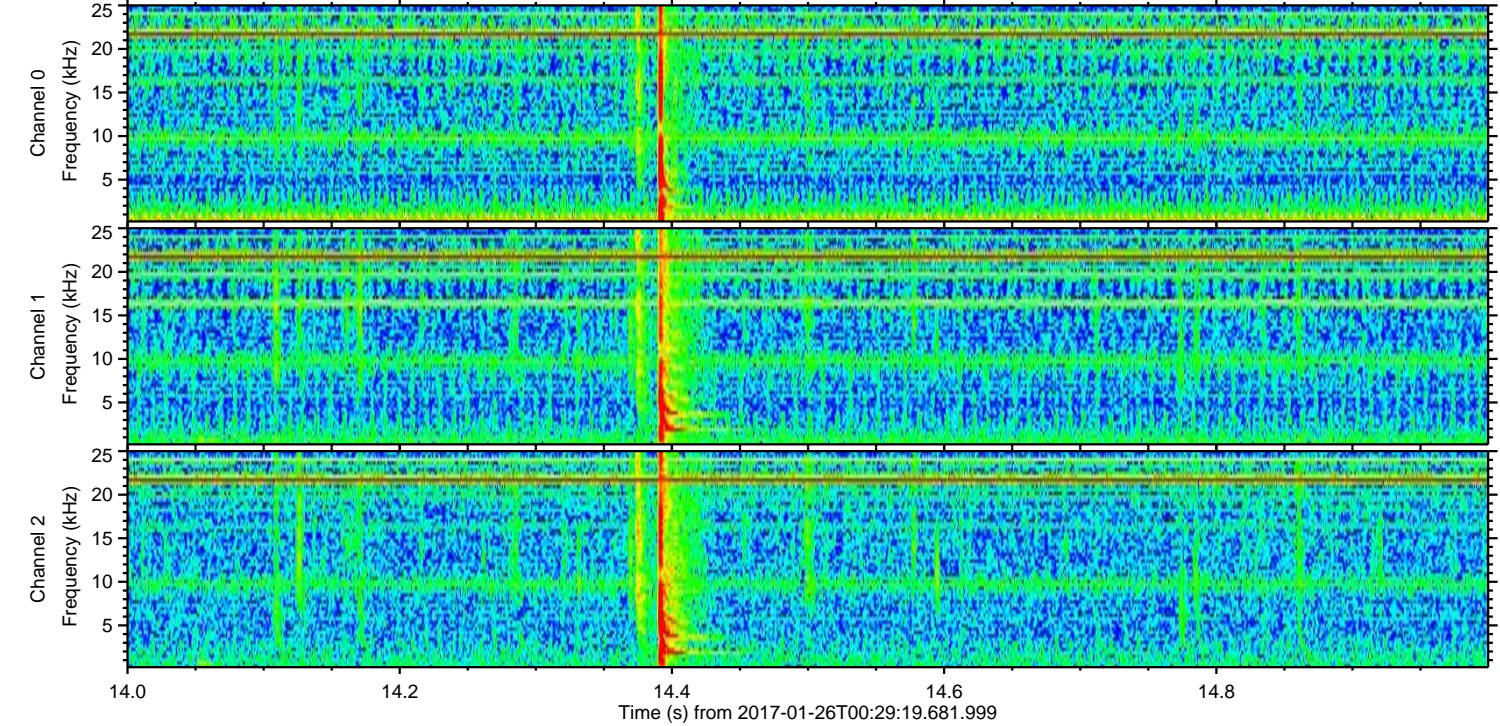
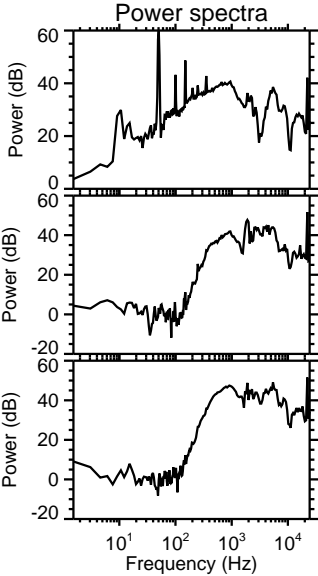
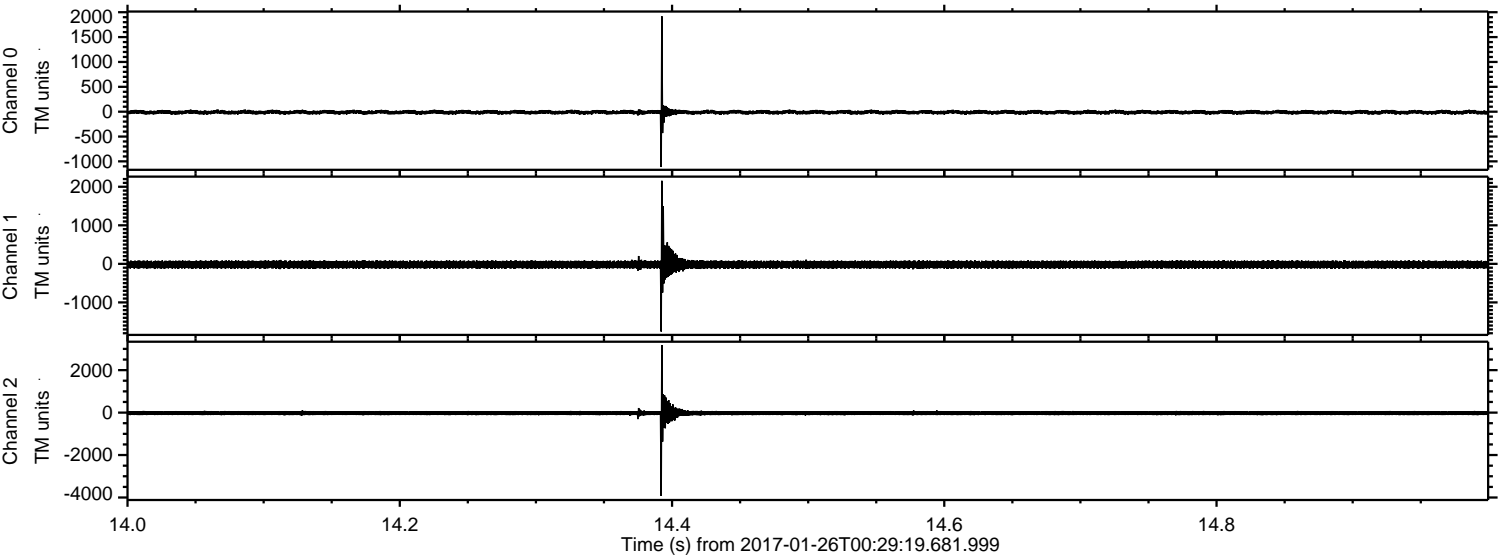

Processed Thu Jan 26 01:37:38 2017 by ELM ver.2012-10-06 from 001__elm20170126_002918__dat00.bin

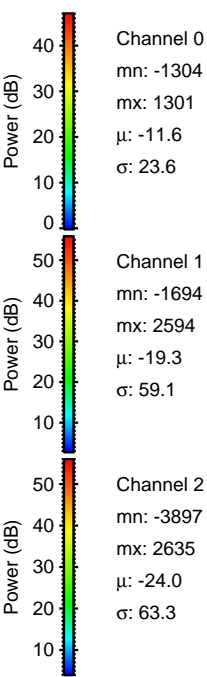
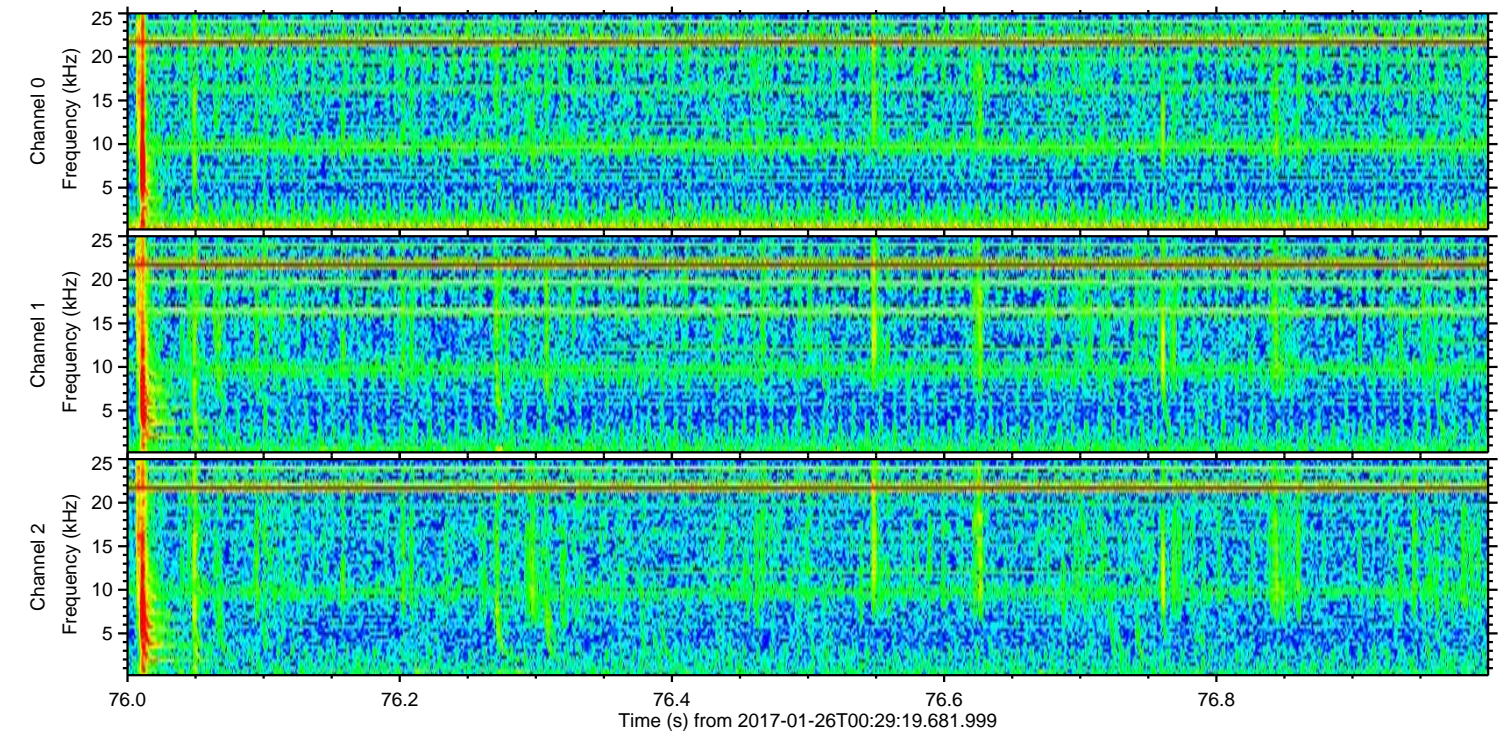
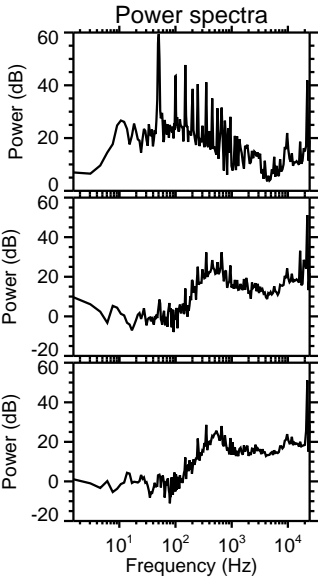
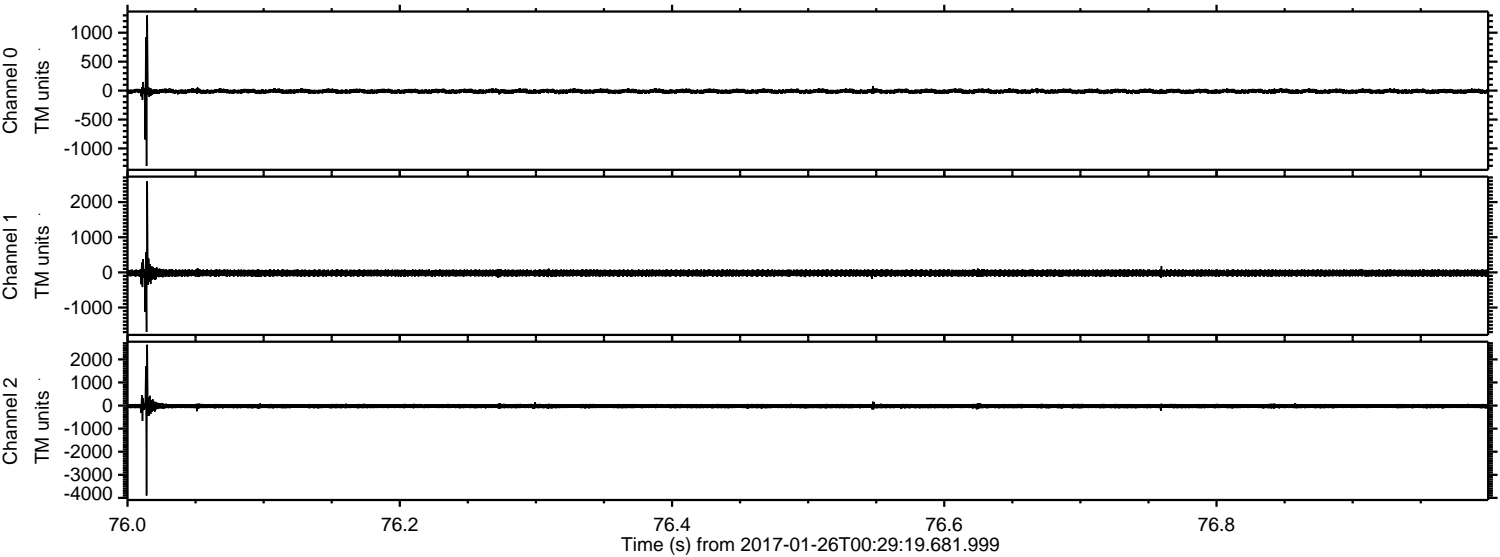

Processed Thu Jan 26 01:37:39 2017 by ELM ver.2012-10-06 from 001__elm20170126_002918__dat00.bin

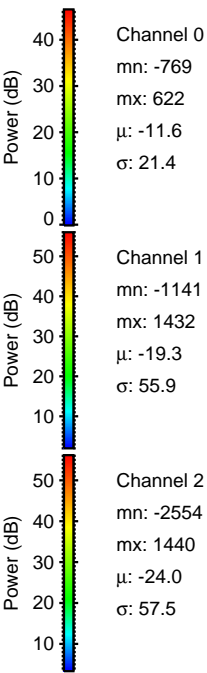
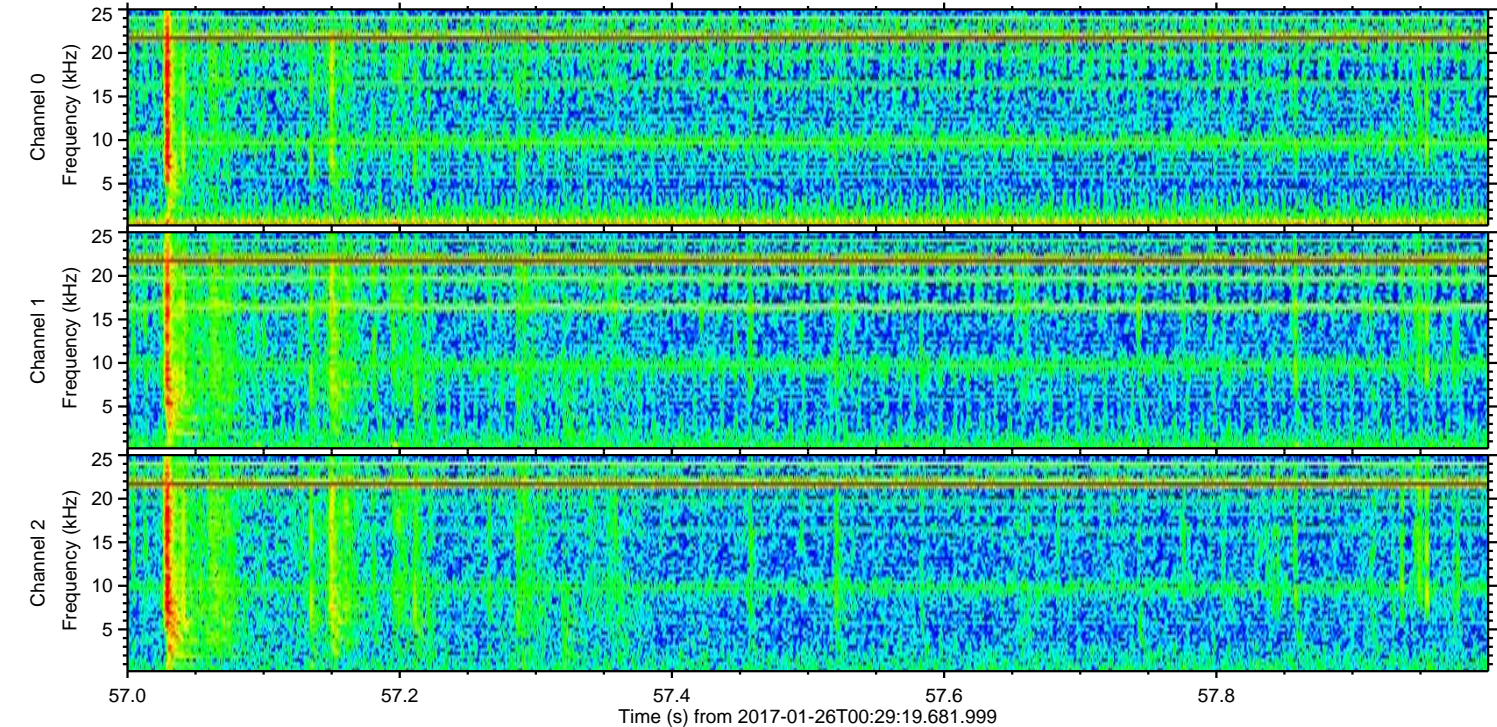
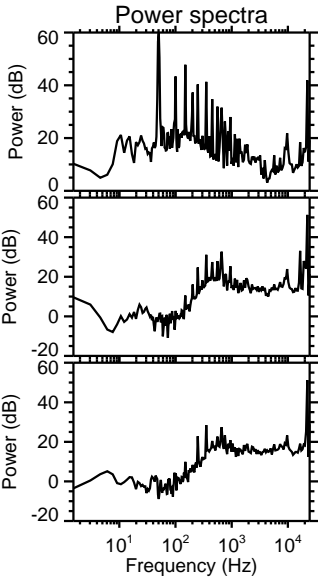
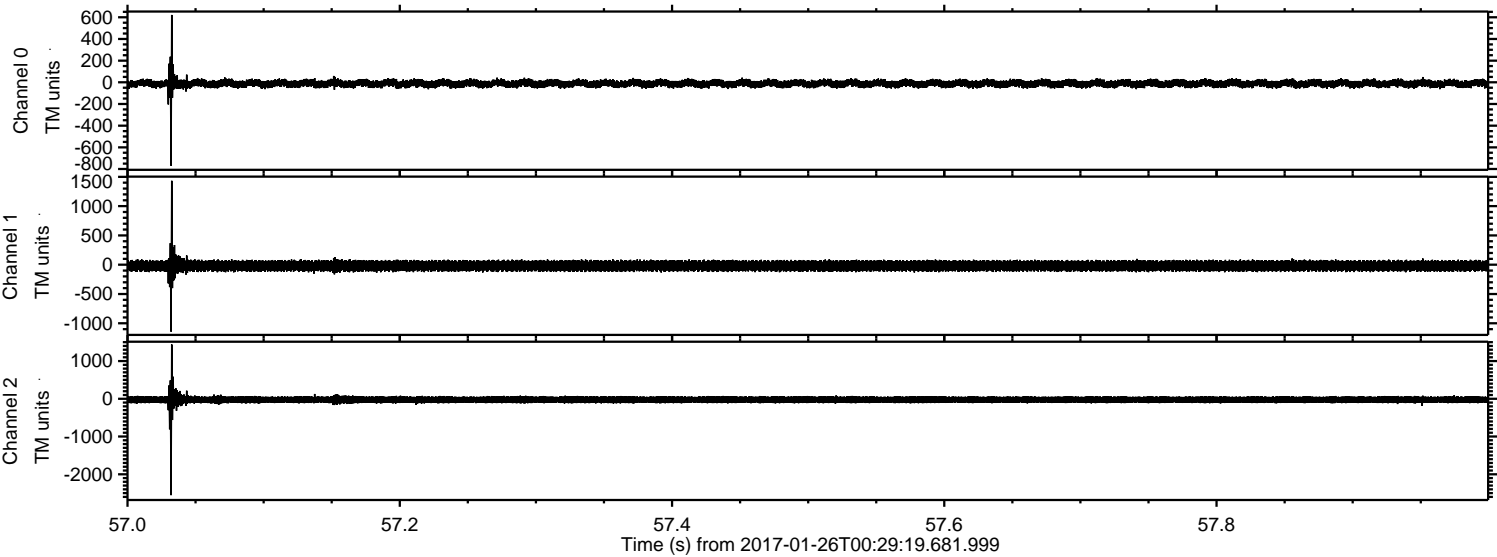

Processed Thu Jan 26 01:37:40 2017 by ELM ver.2012-10-06 from 001__elm20170126_002918__dat00.bin

