

ELMAVAN 3D WAVEFORMS (Measured data sampled at 50 kHz) 51000 packets of 144 samples from 2017-01-26T00:09:18.871.000.

Processed Thu Jan 26 01:16:43 2017 by ELM ver.2012-10-06 from 001__elm20170126_000917__dat00.bin

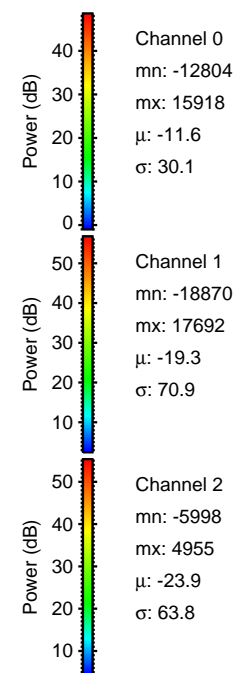
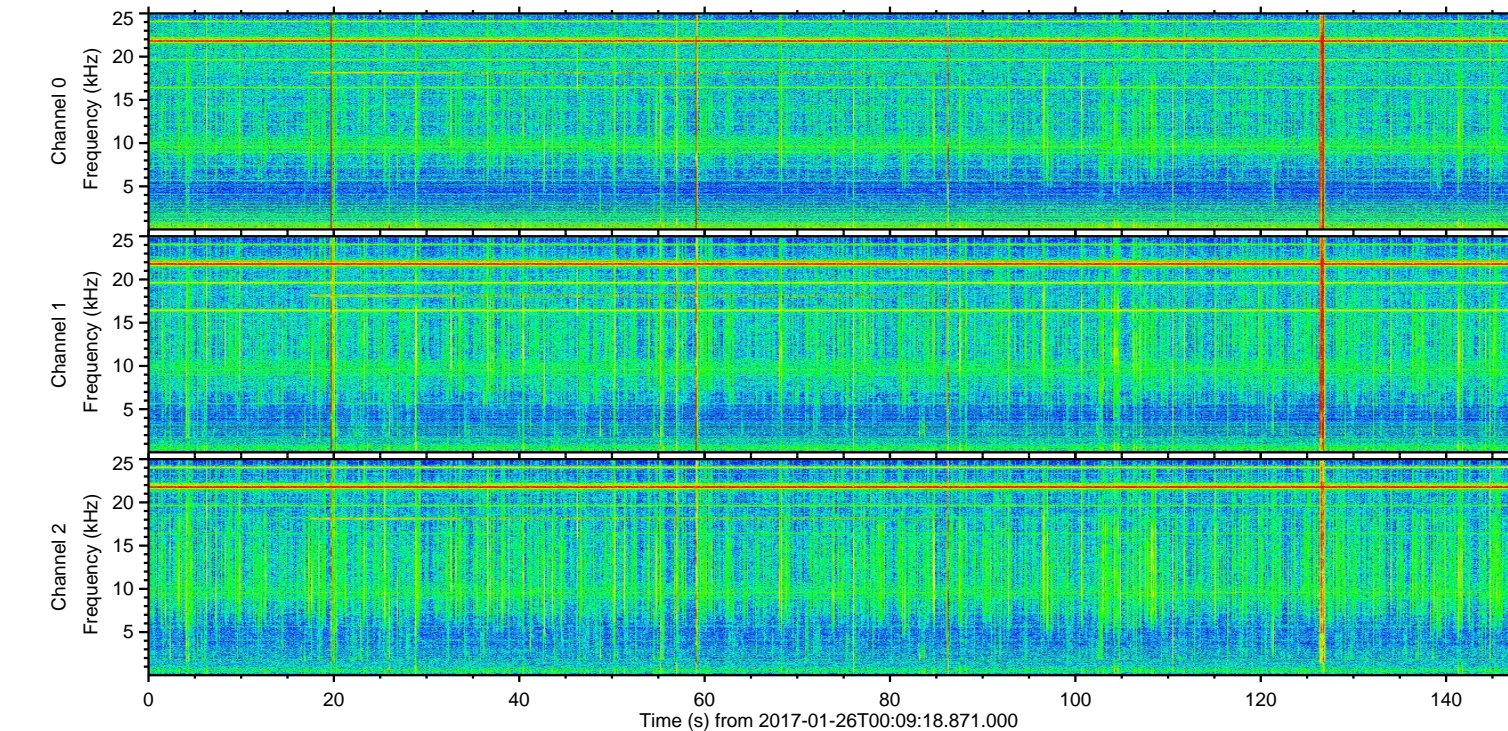
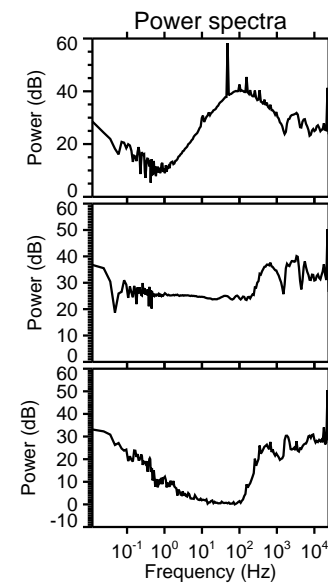
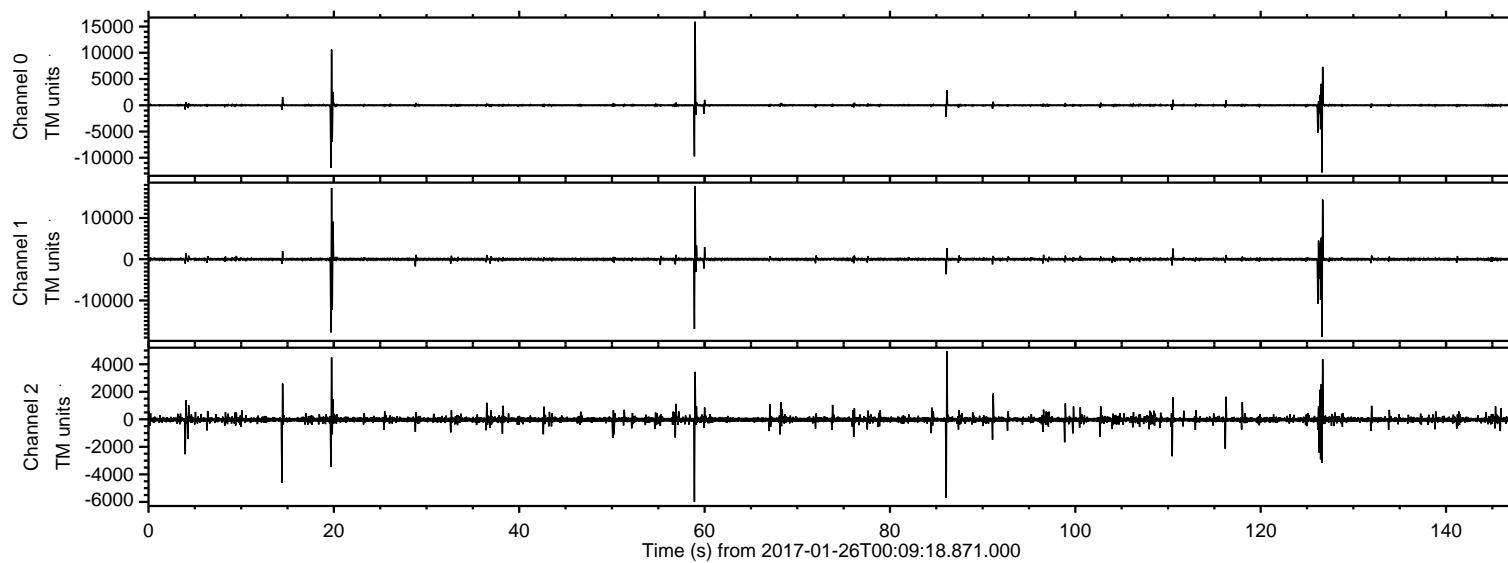

ELMAVAN 3D WAVEFORMS (Measured data sampled at 50 kHz) 51000 packets of 144 samples from 2017-01-26T00:09:18.871.000. Part 127/147

Processed Thu Jan 26 01:16:55 2017 by ELM ver.2012-10-06 from 001__elm20170126_000917__dat00.bin

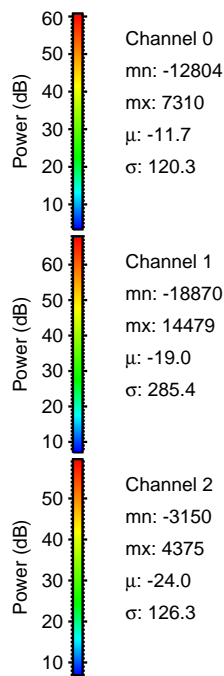
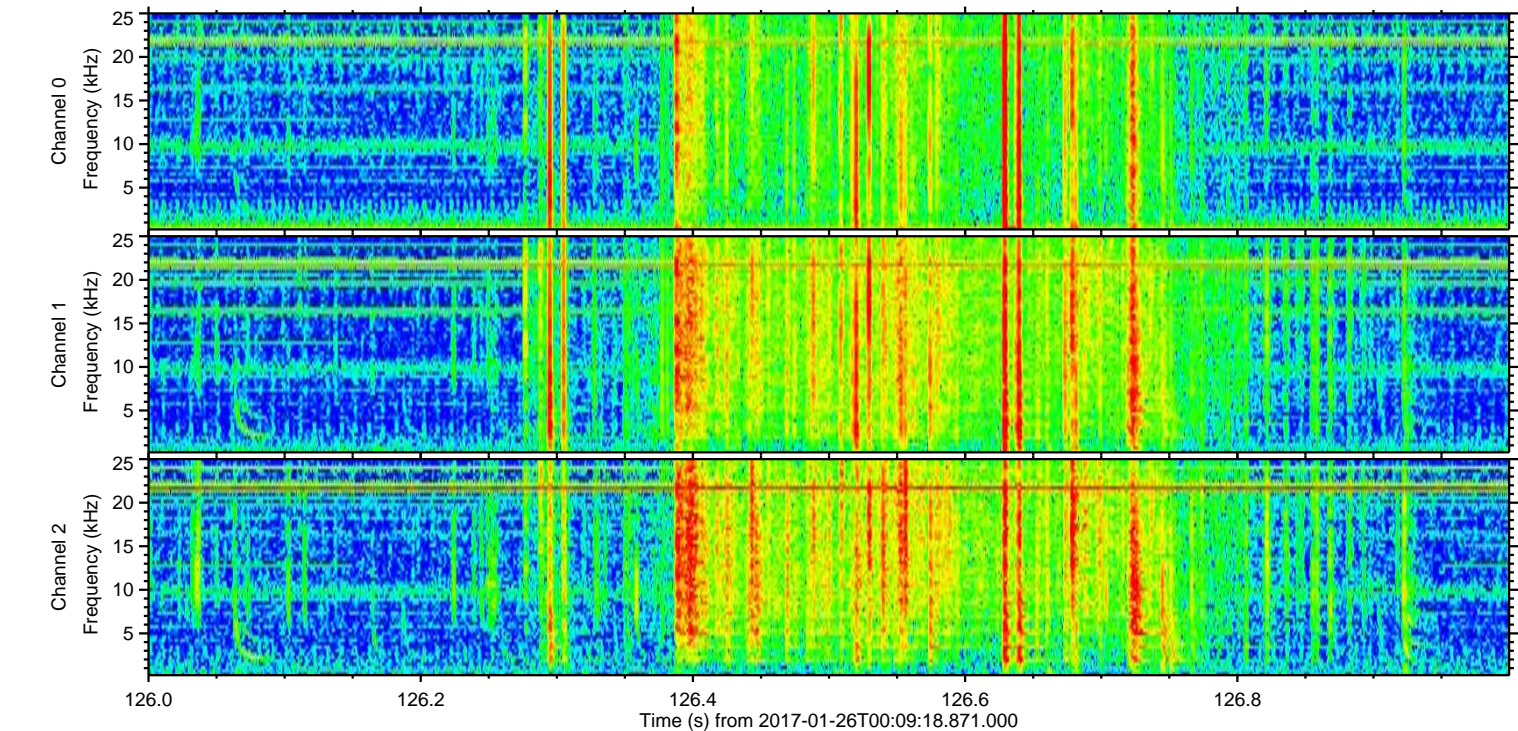
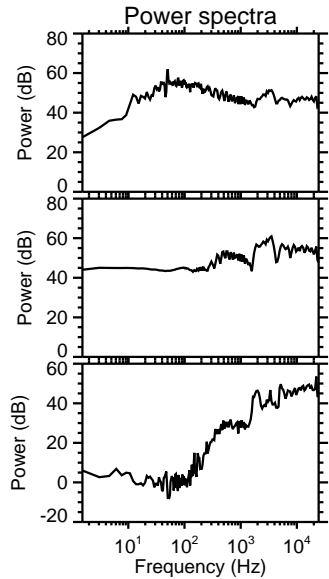
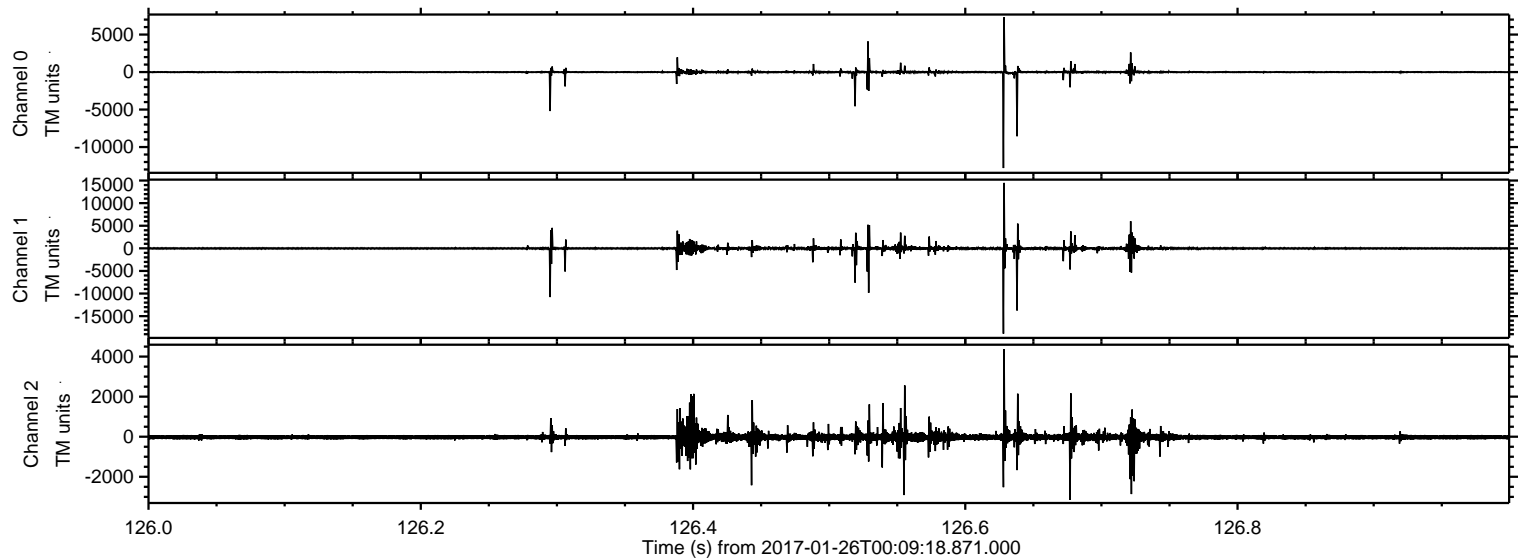

ELMAVAN 3D WAVEFORMS (Measured data sampled at 50 kHz) 51000 packets of 144 samples from 2017-01-26T00:09:18.871.000. Part 20/147

Processed Thu Jan 26 01:16:56 2017 by ELM ver.2012-10-06 from 001__elm20170126_000917__dat00.bin

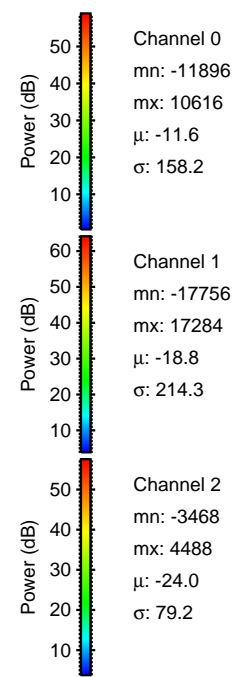
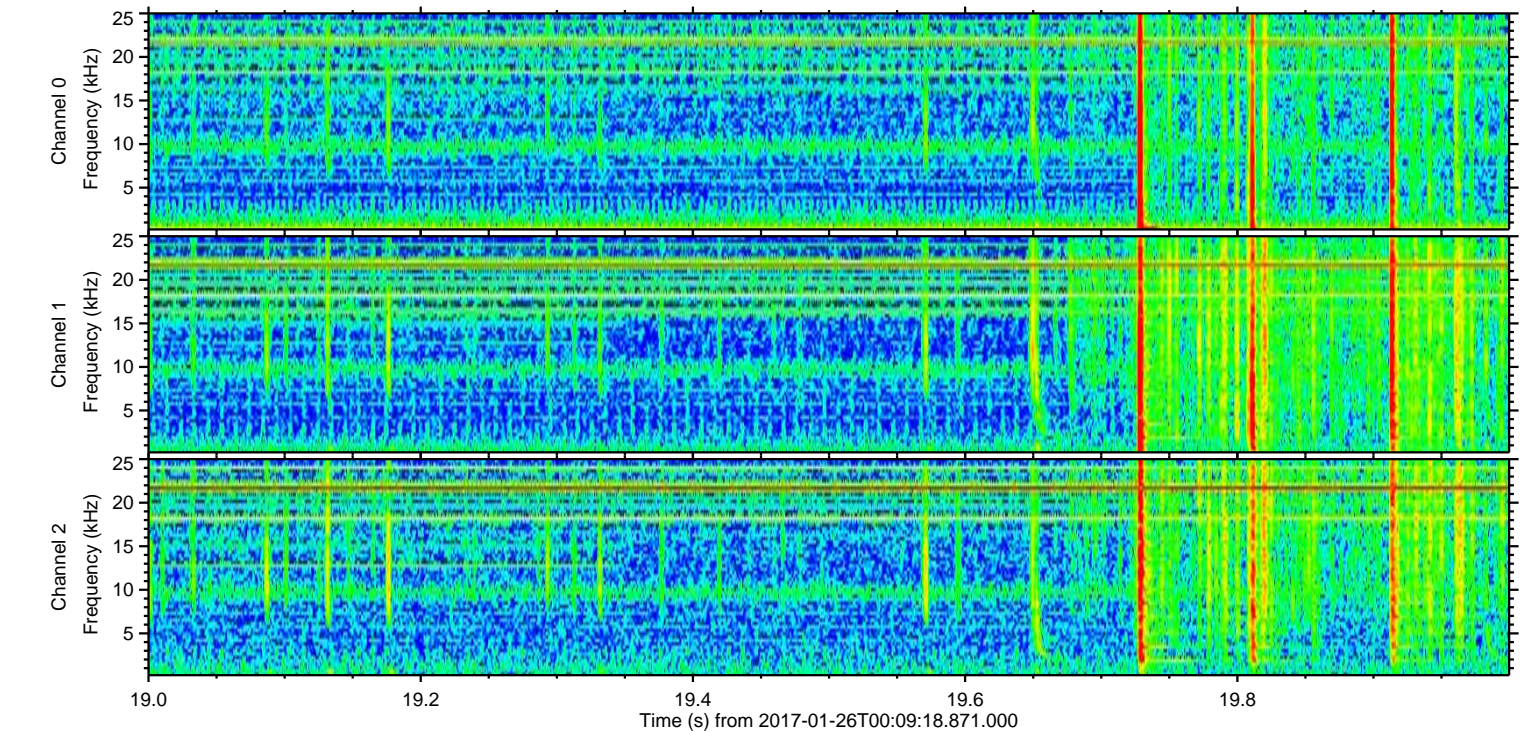
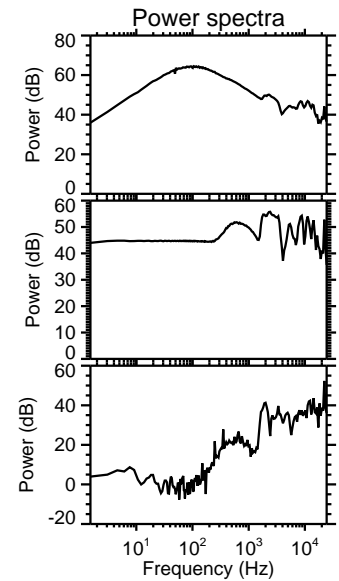
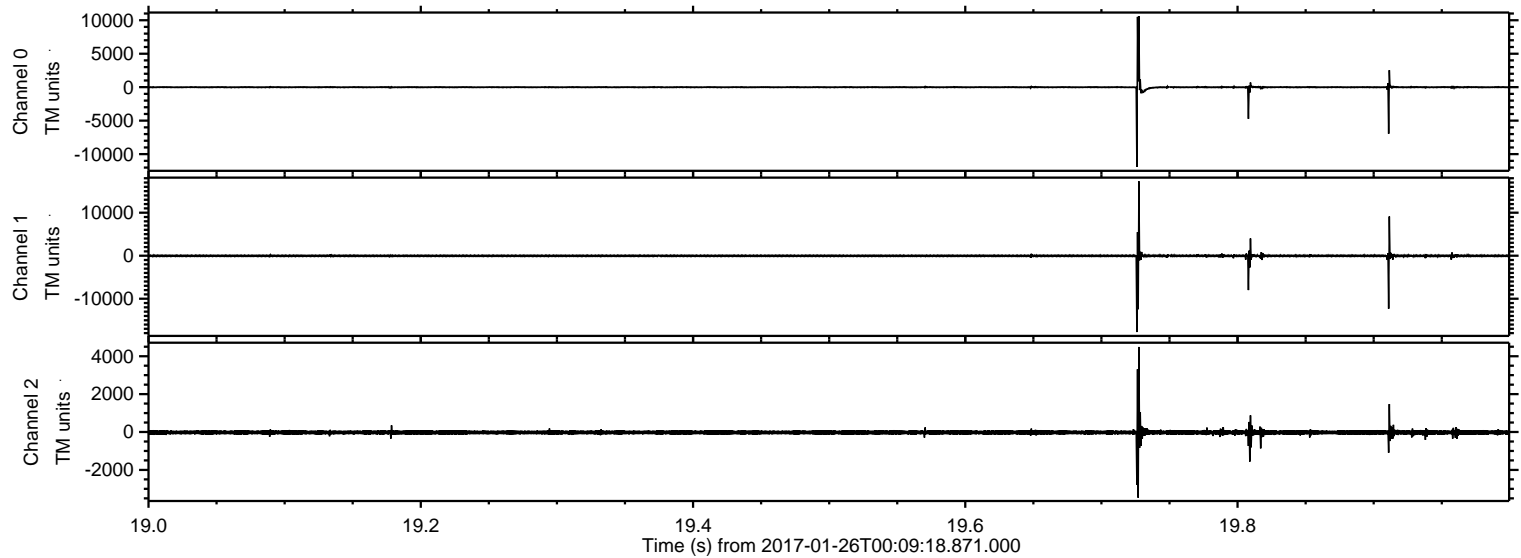

Processed Thu Jan 26 01:16:57 2017 by ELM ver.2012-10-06 from 001__elm20170126_000917__dat00.bin

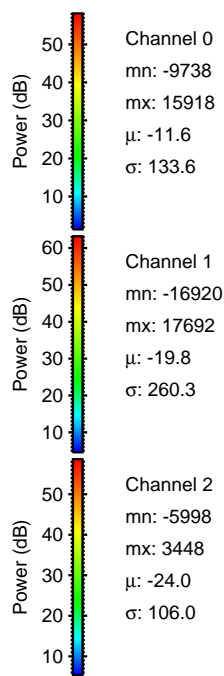
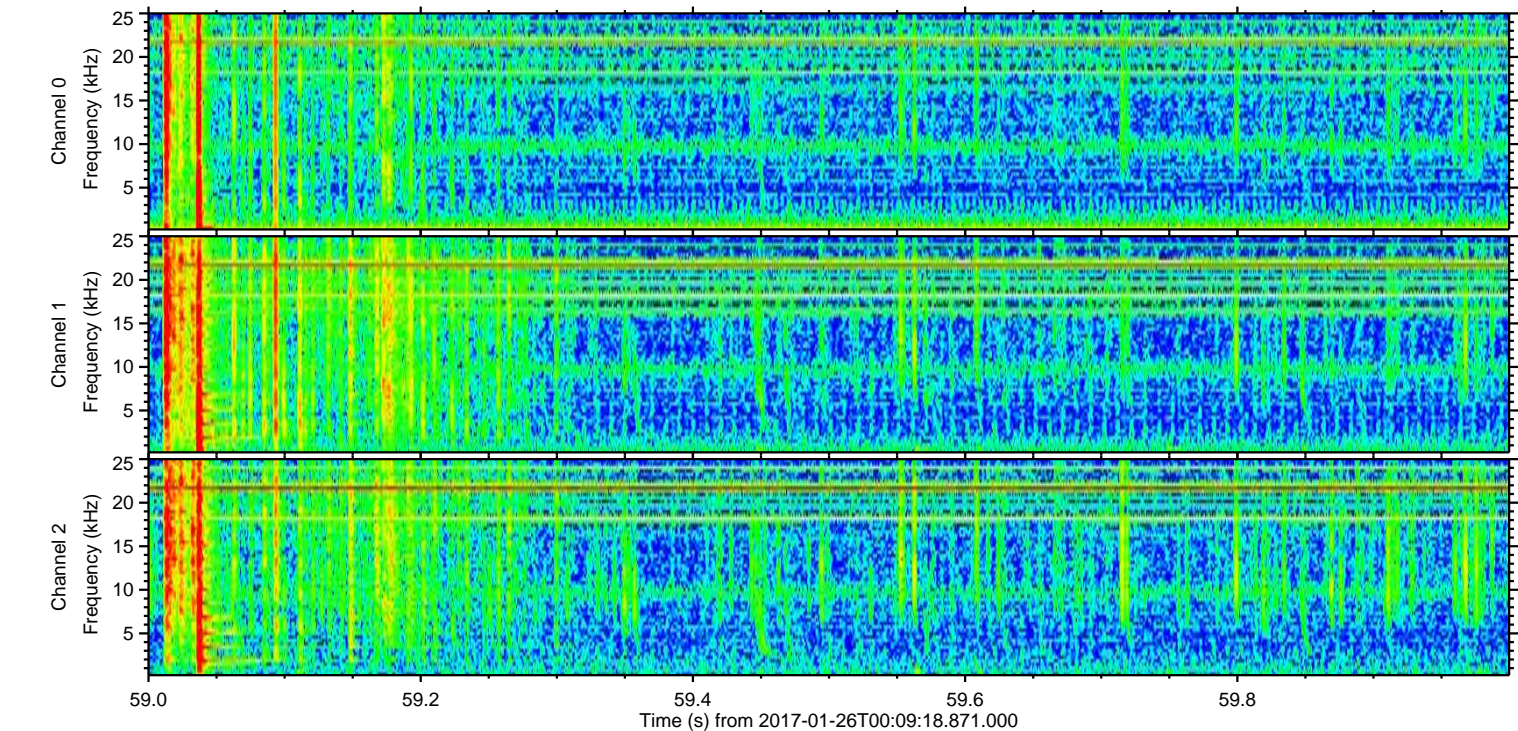
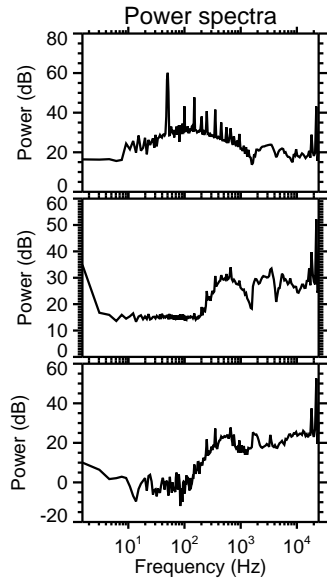
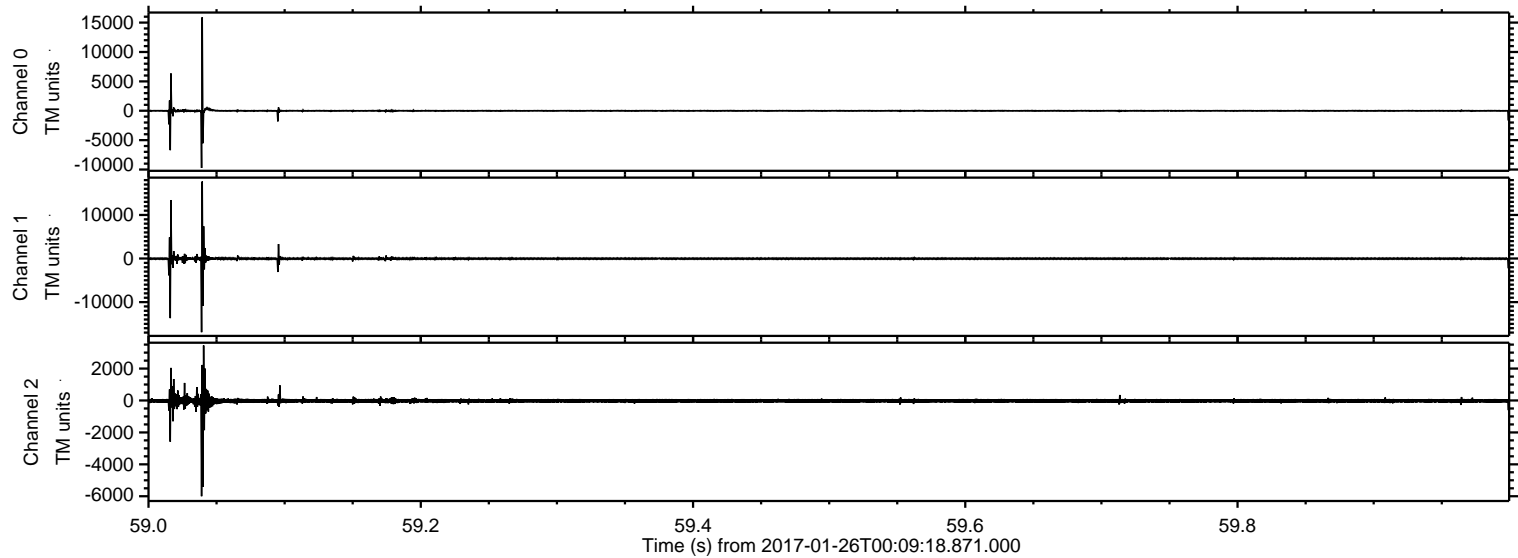

ELMAVAN 3D WAVEFORMS (Measured data sampled at 50 kHz) 51000 packets of 144 samples from 2017-01-26T00:09:18.871.000. Part 87/147

Processed Thu Jan 26 01:16:57 2017 by ELM ver.2012-10-06 from 001__elm20170126_000917__dat00.bin

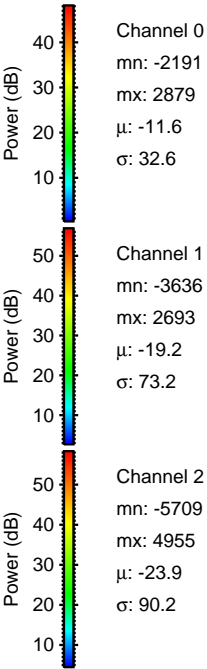
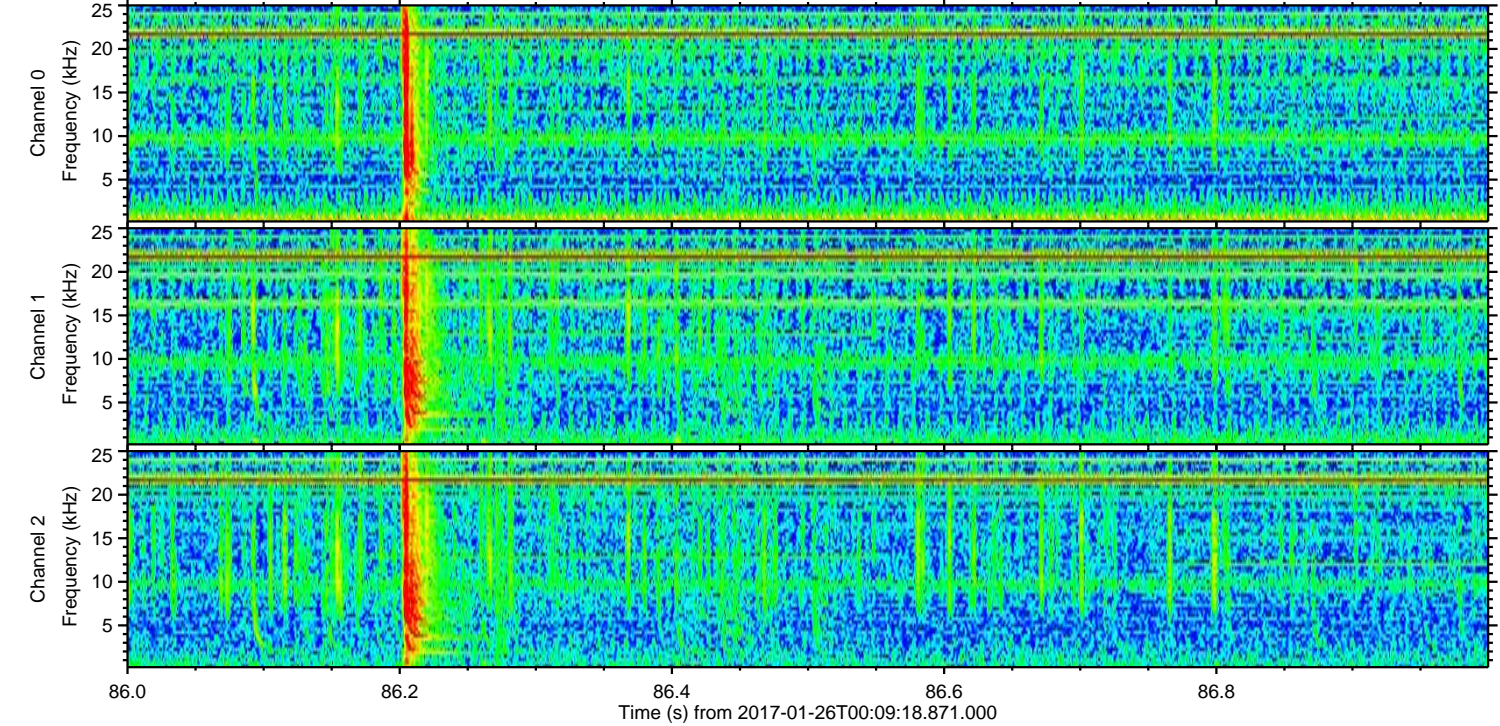
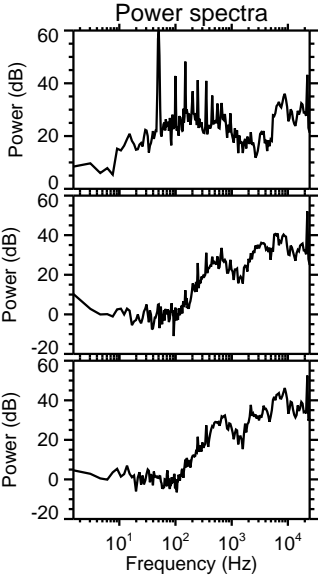
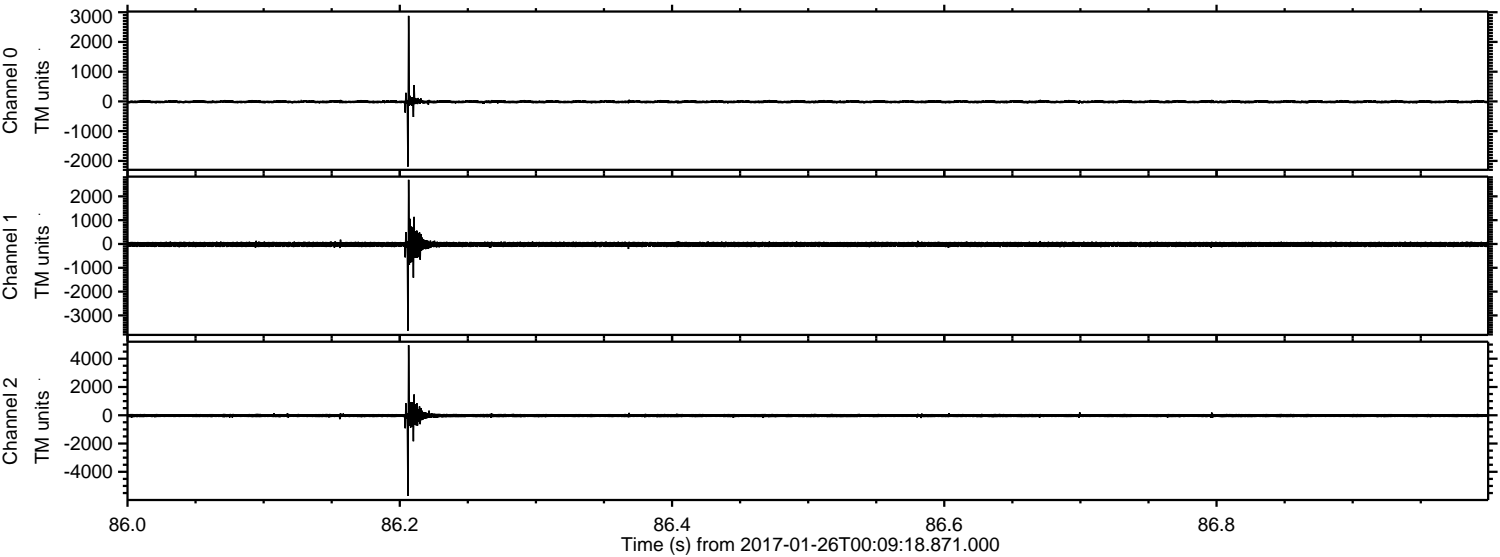

Processed Thu Jan 26 01:16:58 2017 by ELM ver.2012-10-06 from 001__elm20170126_000917__dat00.bin

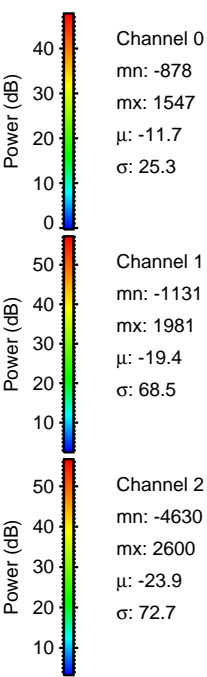
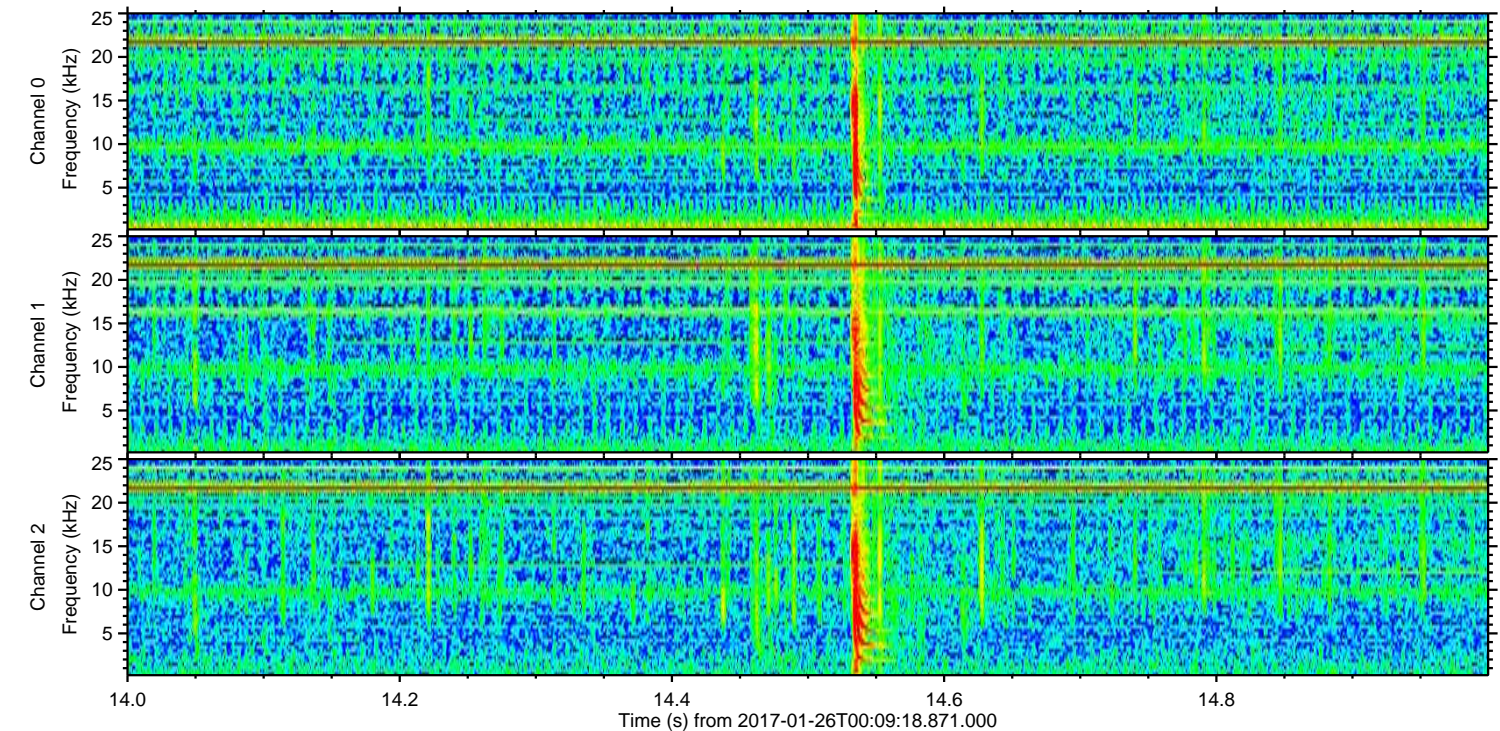
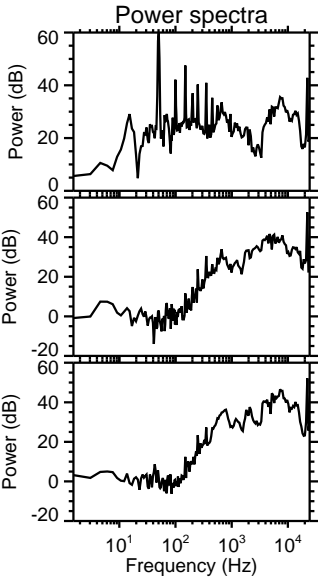
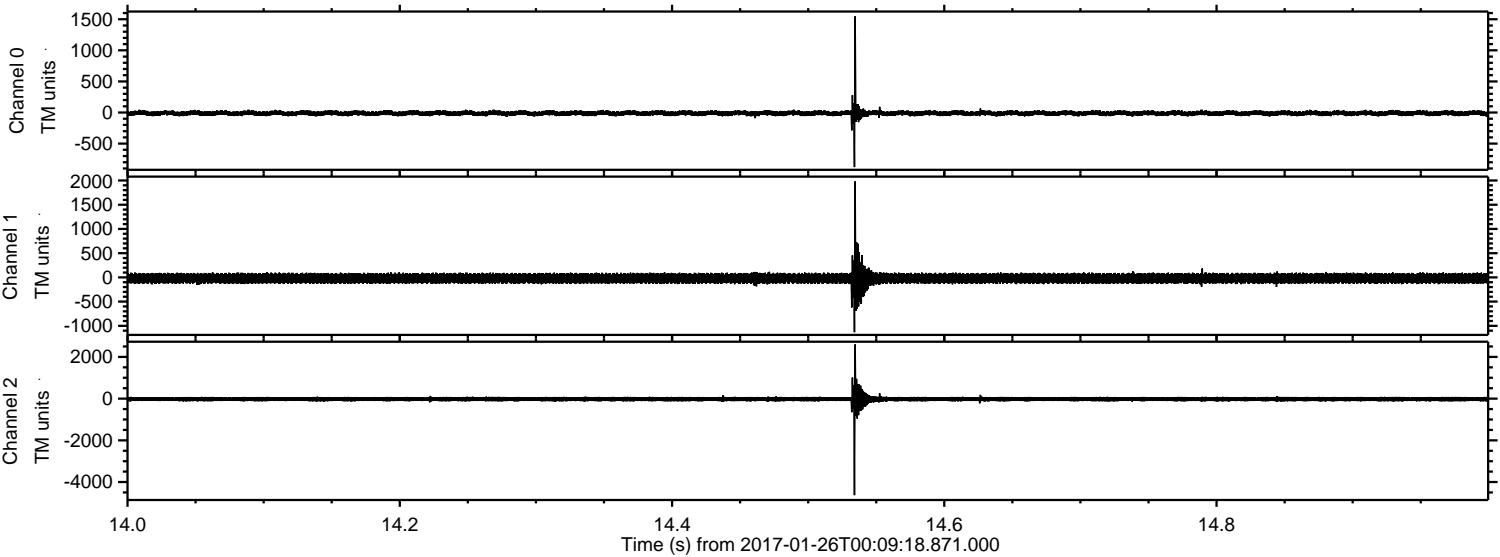

Channel 0
mn: -878
mx: 1547
 μ : -11.7
 σ : 25.3

Channel 1
mn: -1131
mx: 1981
 μ : -19.4
 σ : 68.5

Channel 2
mn: -4630
mx: 2600
 μ : -23.9
 σ : 72.7

ELMAVAN 3D WAVEFORMS (Measured data sampled at 50 kHz) 51000 packets of 144 samples from 2017-01-26T00:09:18.871.000. Part 111/147

Processed Thu Jan 26 01:16:59 2017 by ELM ver.2012-10-06 from 001__elm20170126_000917__dat00.bin

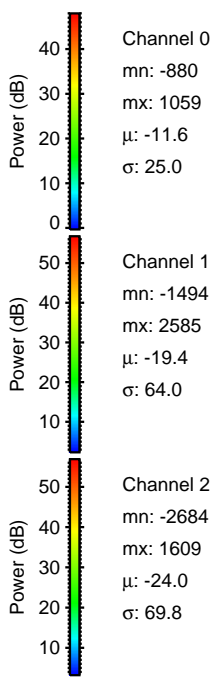
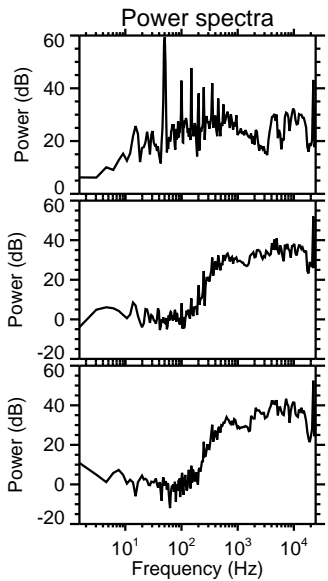
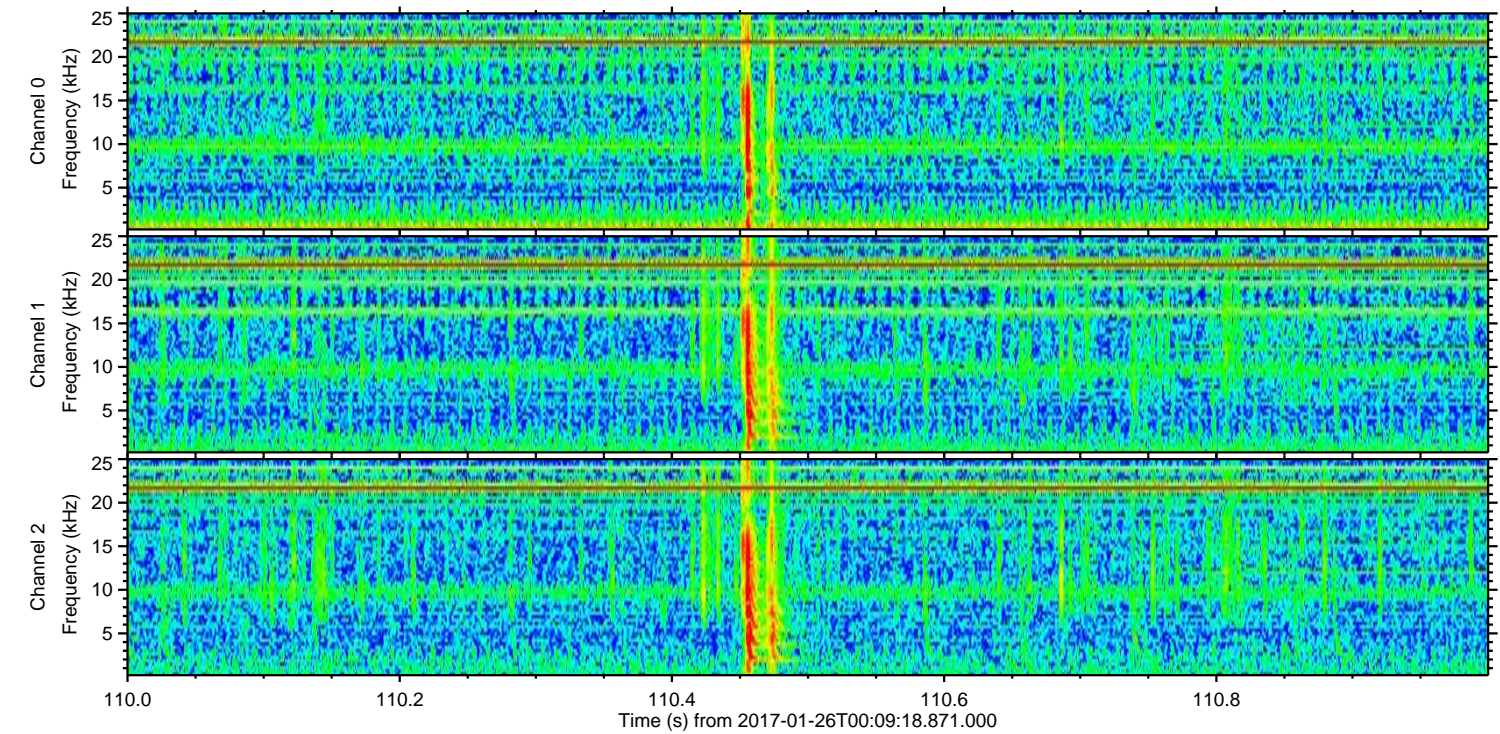
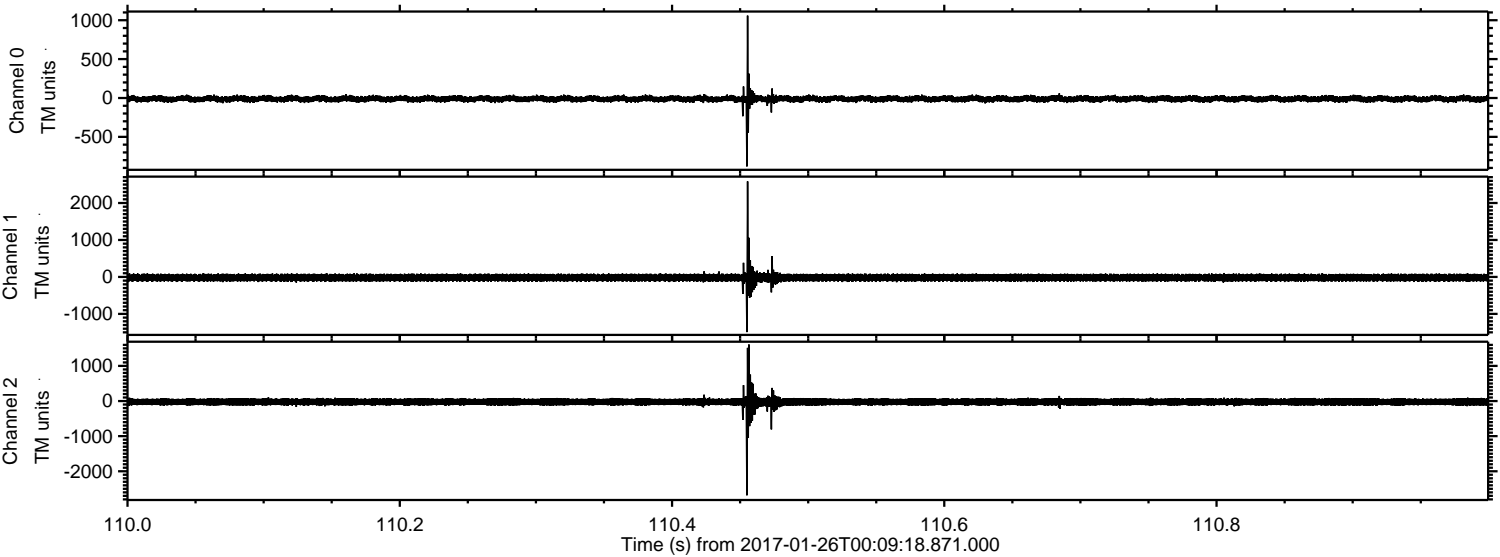

Channel 0
mn: -880
mx: 1059
 μ : -11.6
 σ : 25.0

Channel 1
mn: -1494
mx: 2585
 μ : -19.4
 σ : 64.0

Channel 2
mn: -2684
mx: 1609
 μ : -24.0
 σ : 69.8

Processed Thu Jan 26 01:17:00 2017 by ELM ver.2012-10-06 from 001__elm20170126_000917__dat00.bin

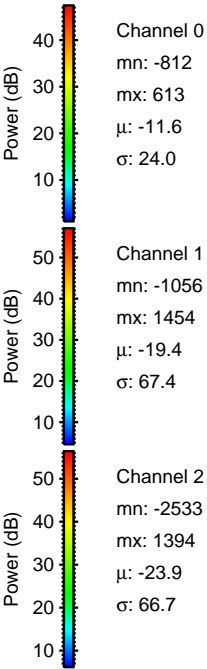
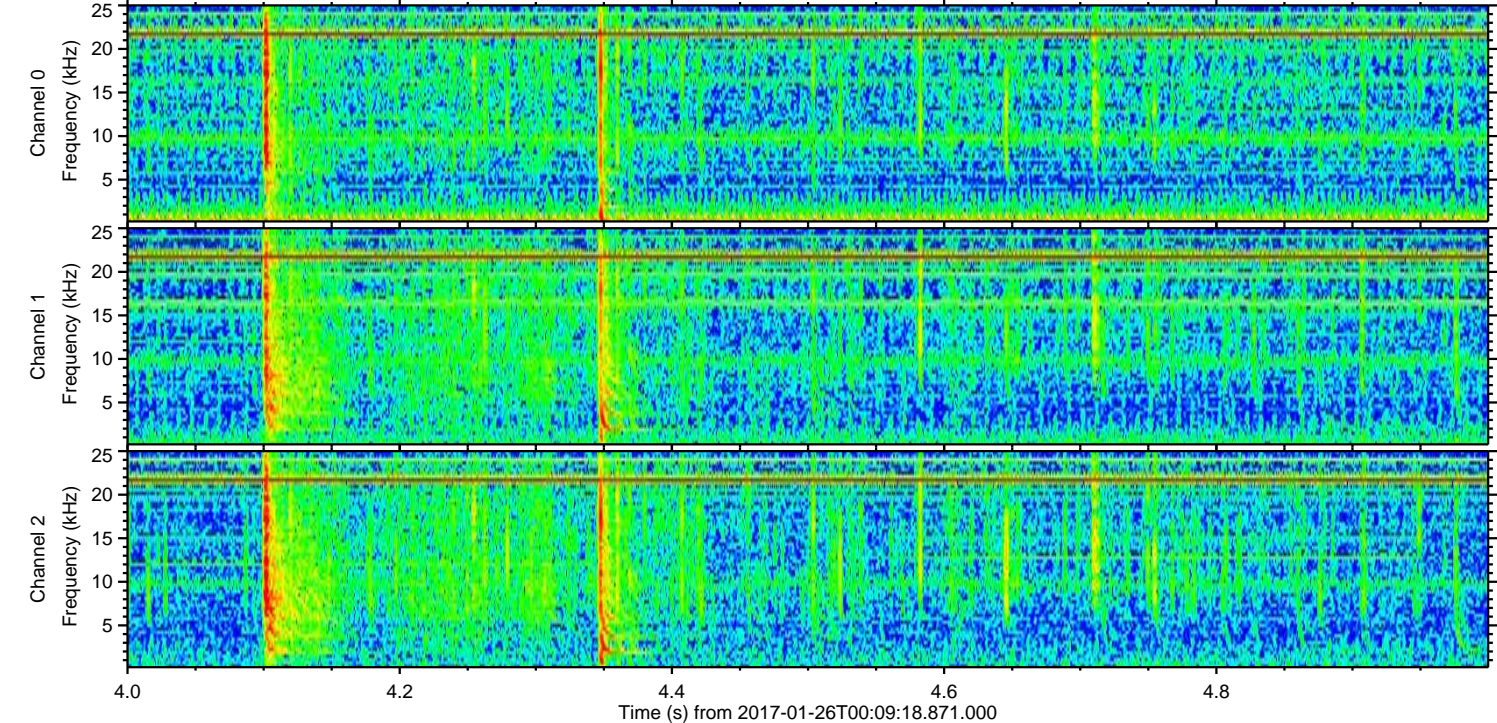
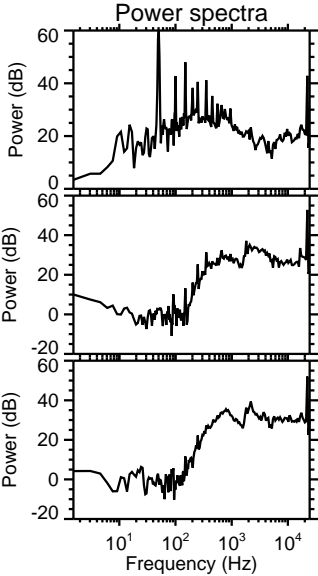
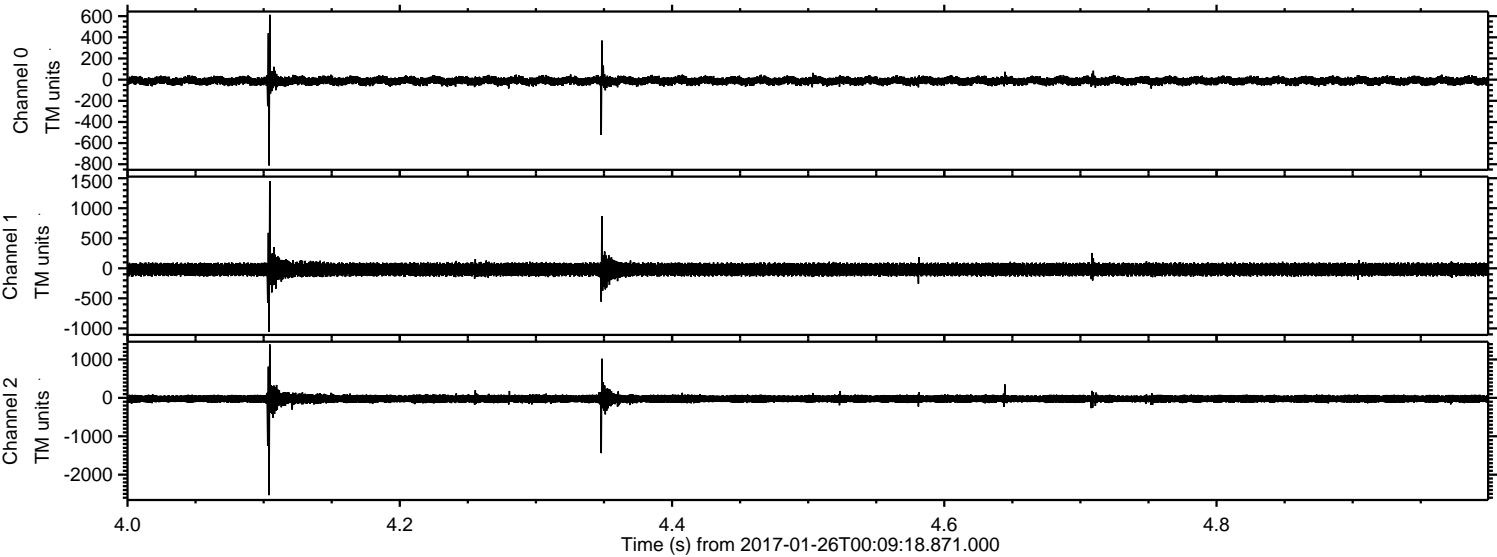

ELMAVAN 3D WAVEFORMS (Measured data sampled at 50 kHz) 51000 packets of 144 samples from 2017-01-26T00:09:18.871.000. Part 117/147

Processed Thu Jan 26 01:17:01 2017 by ELM ver.2012-10-06 from 001__elm20170126_000917__dat00.bin

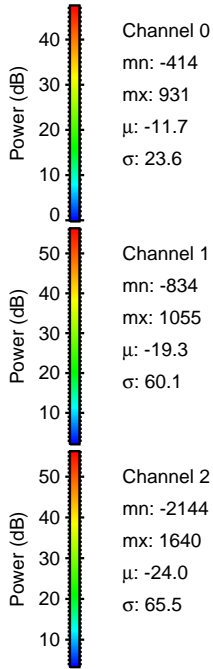
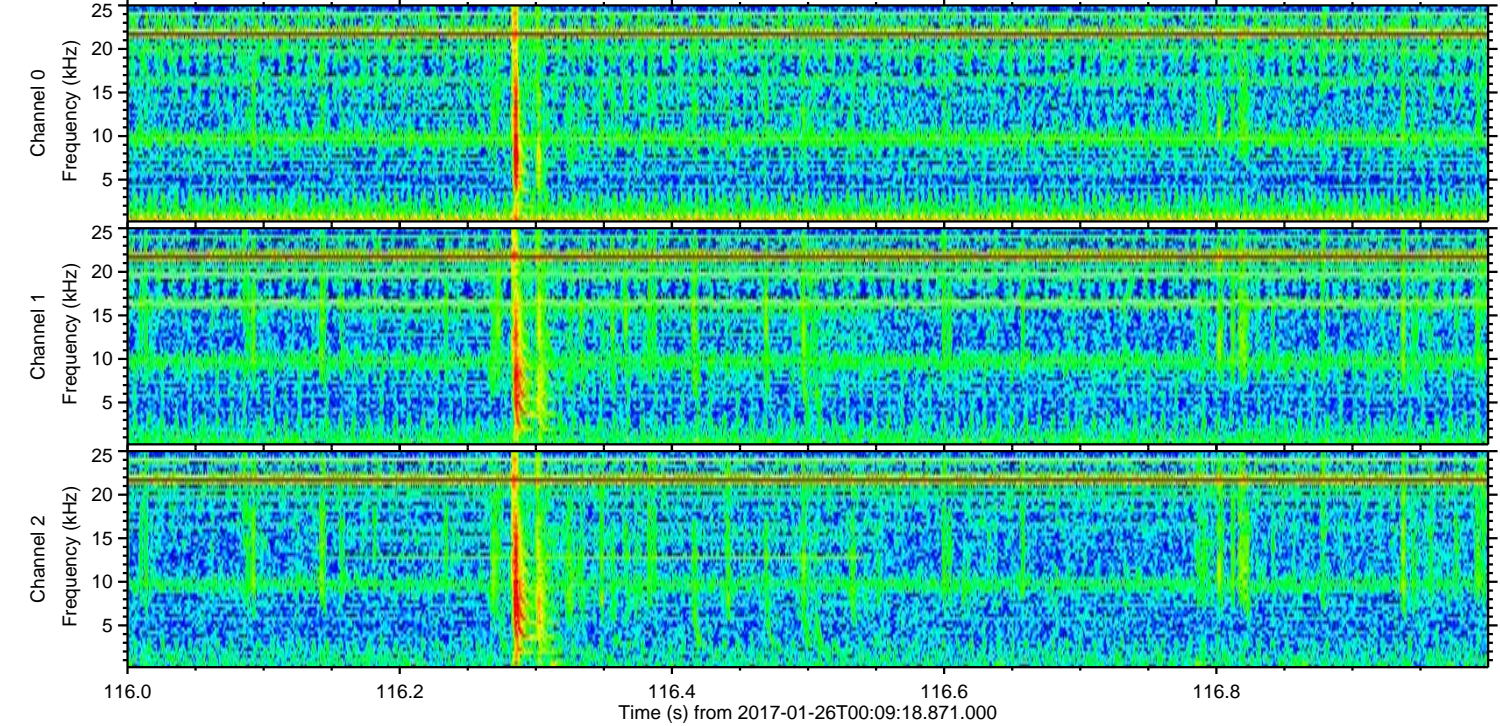
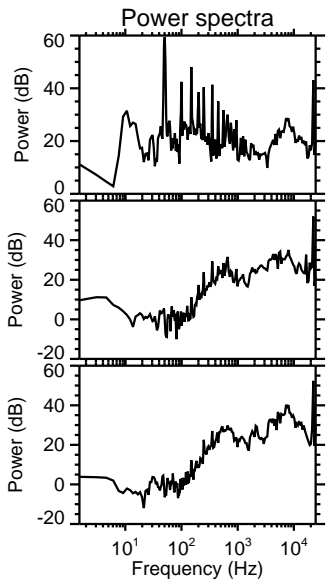
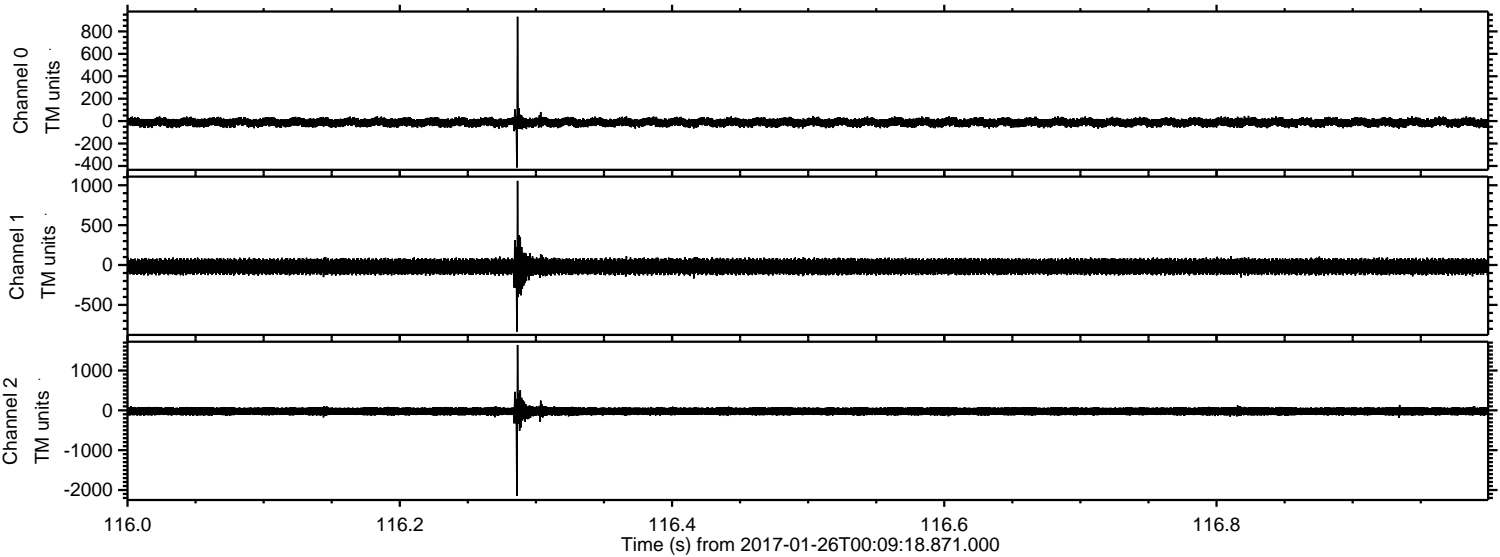

Channel 0
mn: -414
mx: 931
 μ : -11.7
 σ : 23.6

Channel 1
mn: -834
mx: 1055
 μ : -19.3
 σ : 60.1

Channel 2
mn: -2144
mx: 1640
 μ : -24.0
 σ : 65.5

Processed Thu Jan 26 01:17:02 2017 by ELM ver.2012-10-06 from 001__elm20170126_000917__dat00.bin

