

ELMAVAN 3D WAVEFORMS (Measured data sampled at 50 kHz) 51000 packets of 144 samples from 2017-01-22T19:36:12.330.000.

Processed Sun Jan 22 20:43:50 2017 by ELM ver.2012-10-06 from 001__elm20170122_193611__dat00.bin

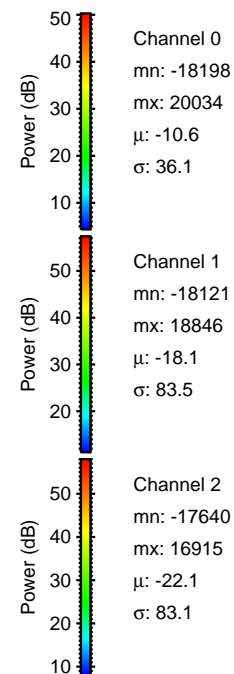
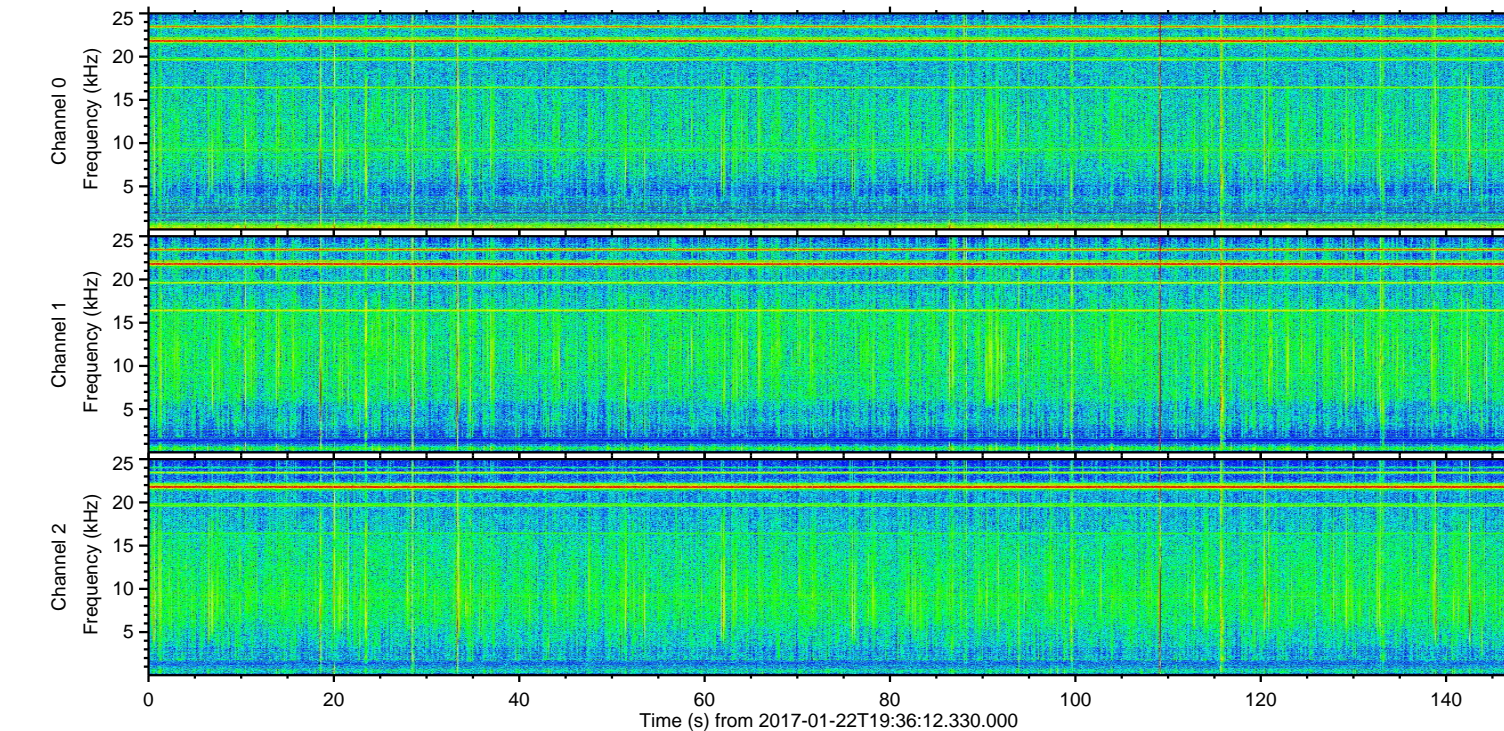
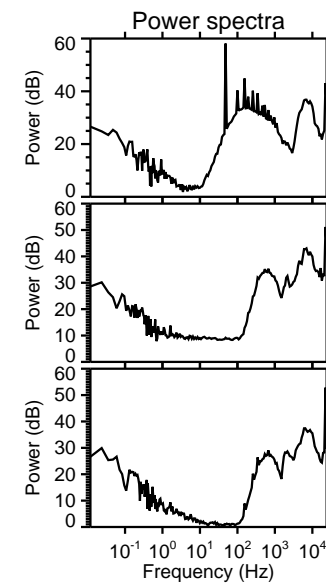
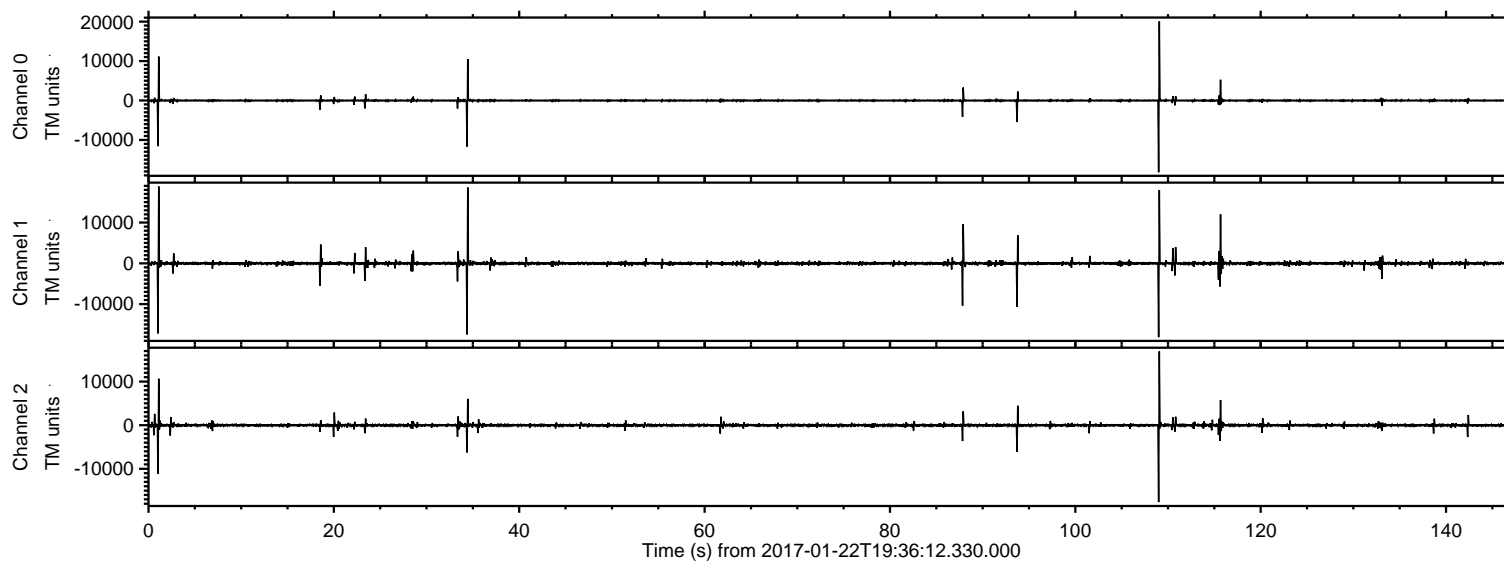

ELMAVAN 3D WAVEFORMS (Measured data sampled at 50 kHz) 51000 packets of 144 samples from 2017-01-22T19:36:12.330.000. Part 110/147

Processed Sun Jan 22 20:44:02 2017 by ELM ver.2012-10-06 from 001__elm20170122_193611__dat00.bin

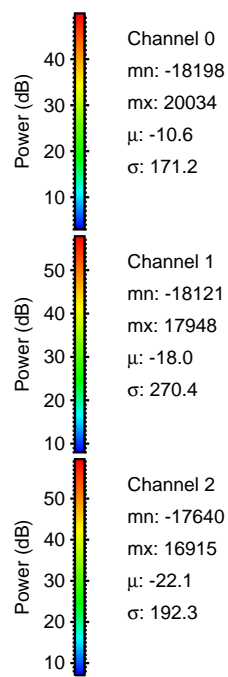
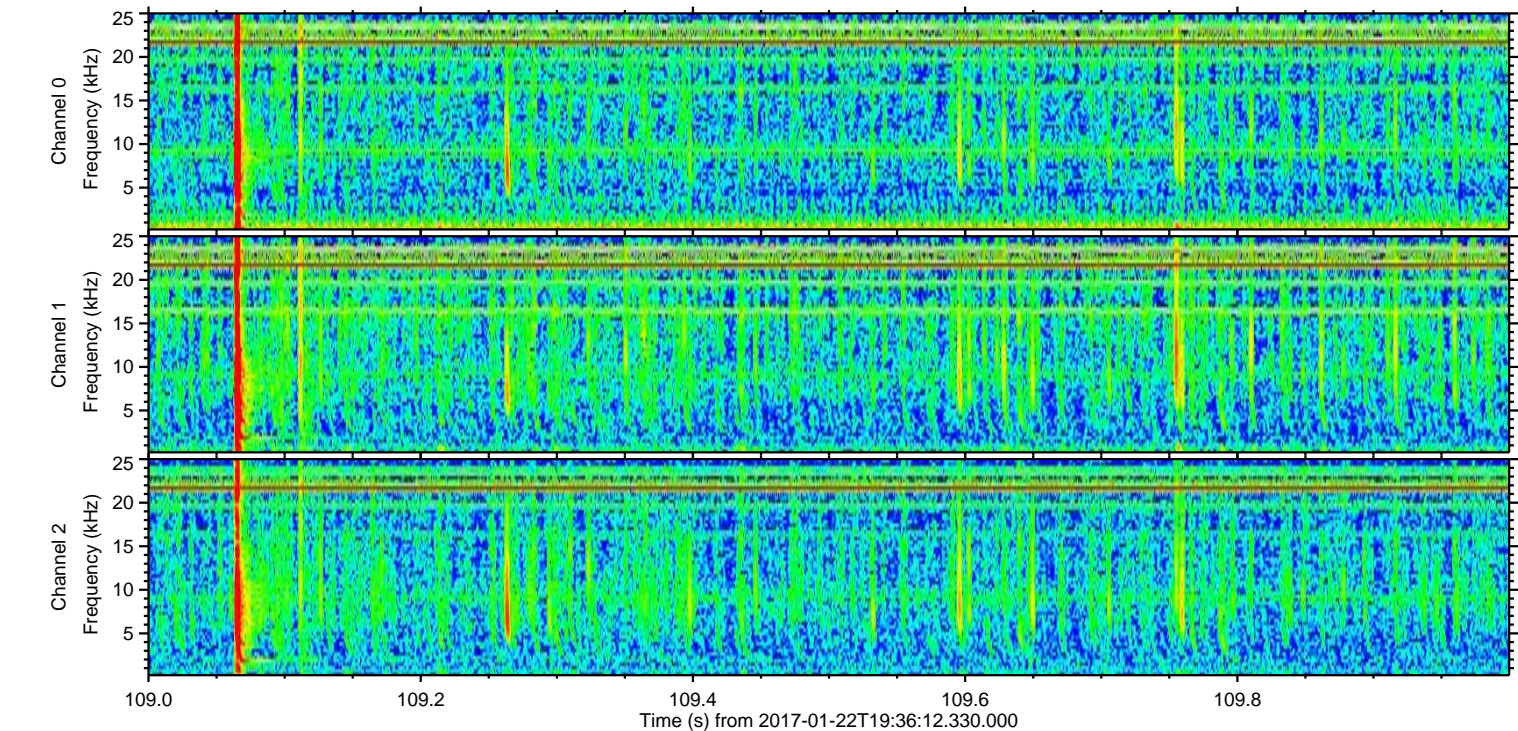
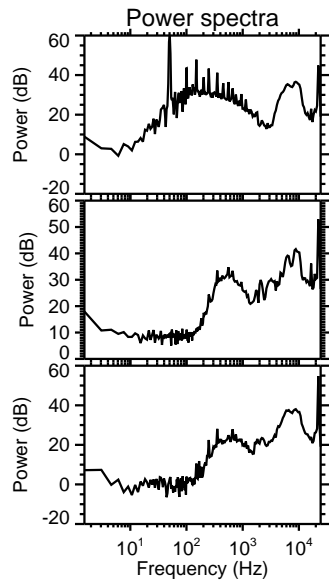
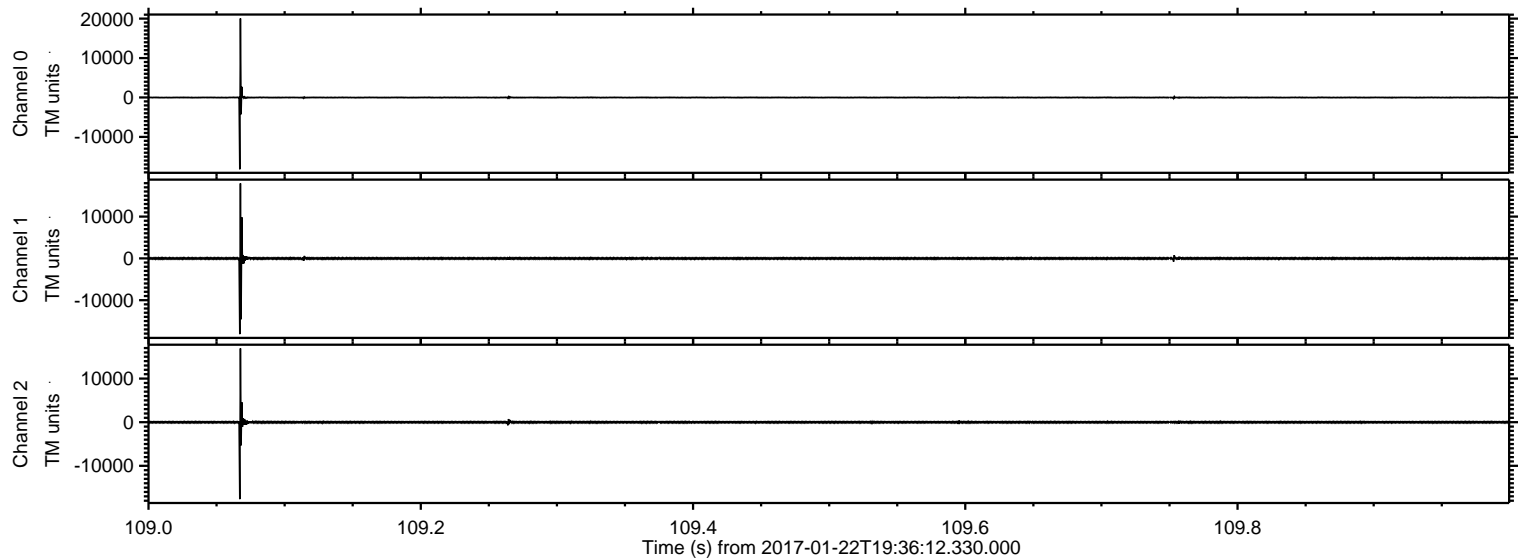

ELMAVAN 3D WAVEFORMS (Measured data sampled at 50 kHz) 51000 packets of 144 samples from 2017-01-22T19:36:12.330.000. Part 2/147

Processed Sun Jan 22 20:44:03 2017 by ELM ver.2012-10-06 from 001__elm20170122_193611__dat00.bin

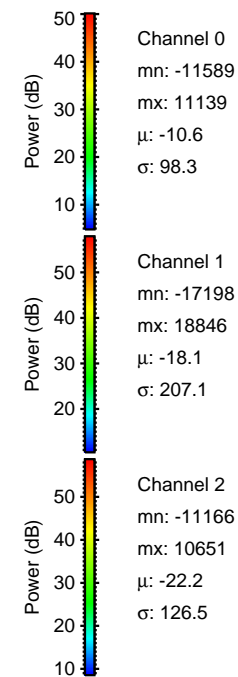
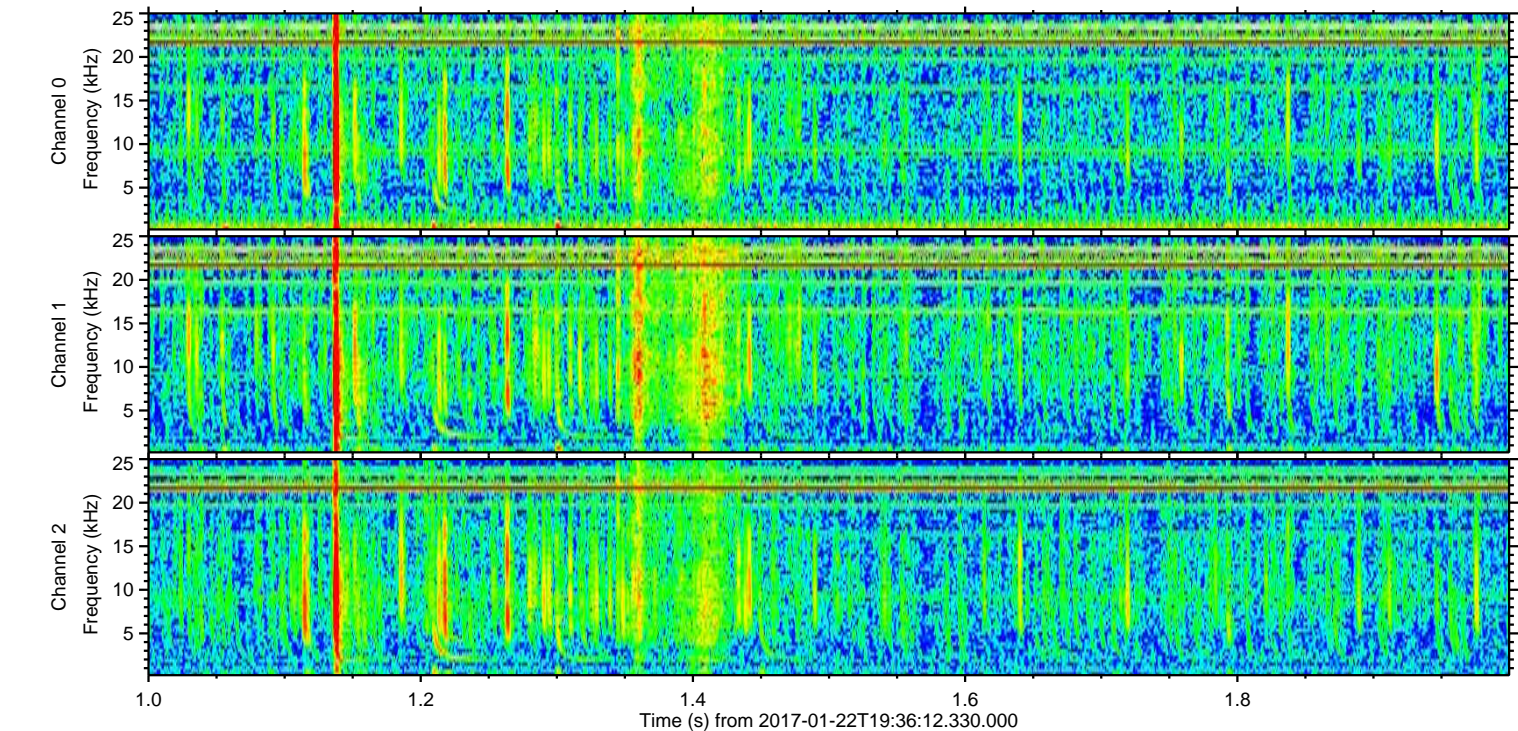
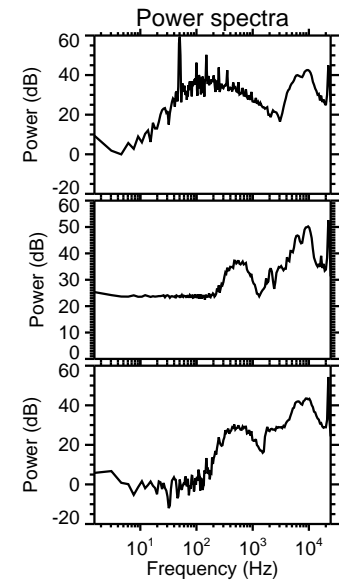
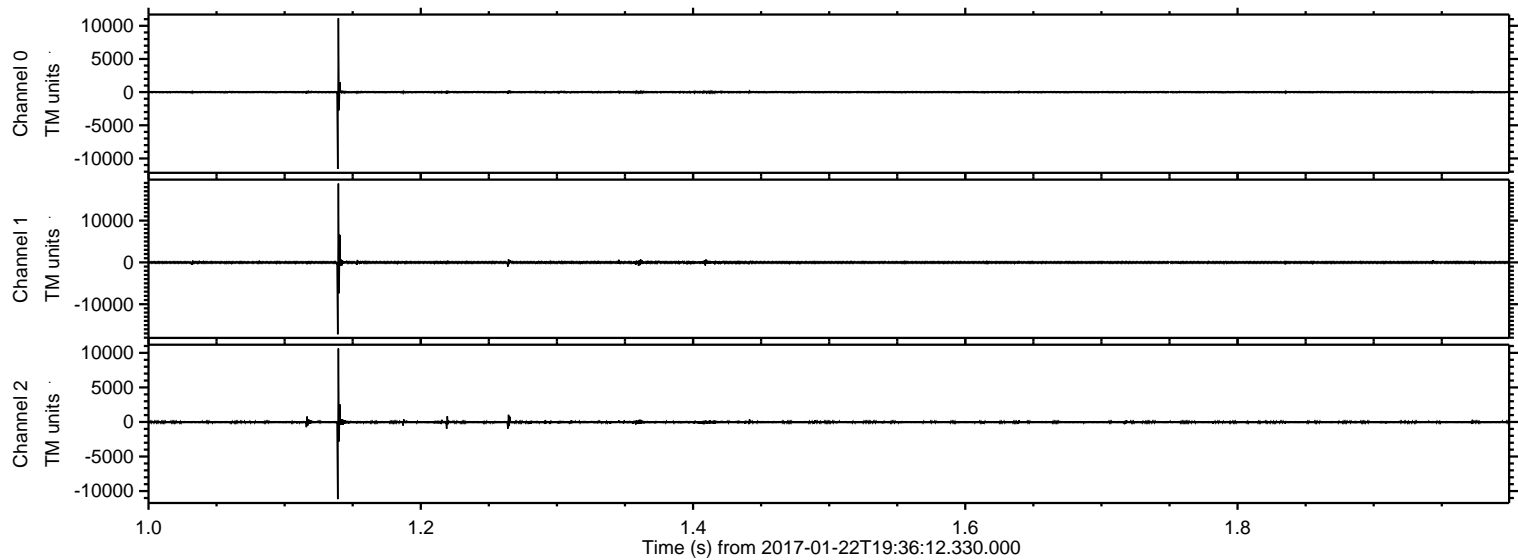

Processed Sun Jan 22 20:44:04 2017 by ELM ver.2012-10-06 from 001__elm20170122_193611__dat00.bin

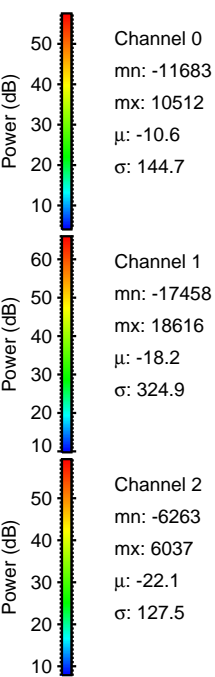
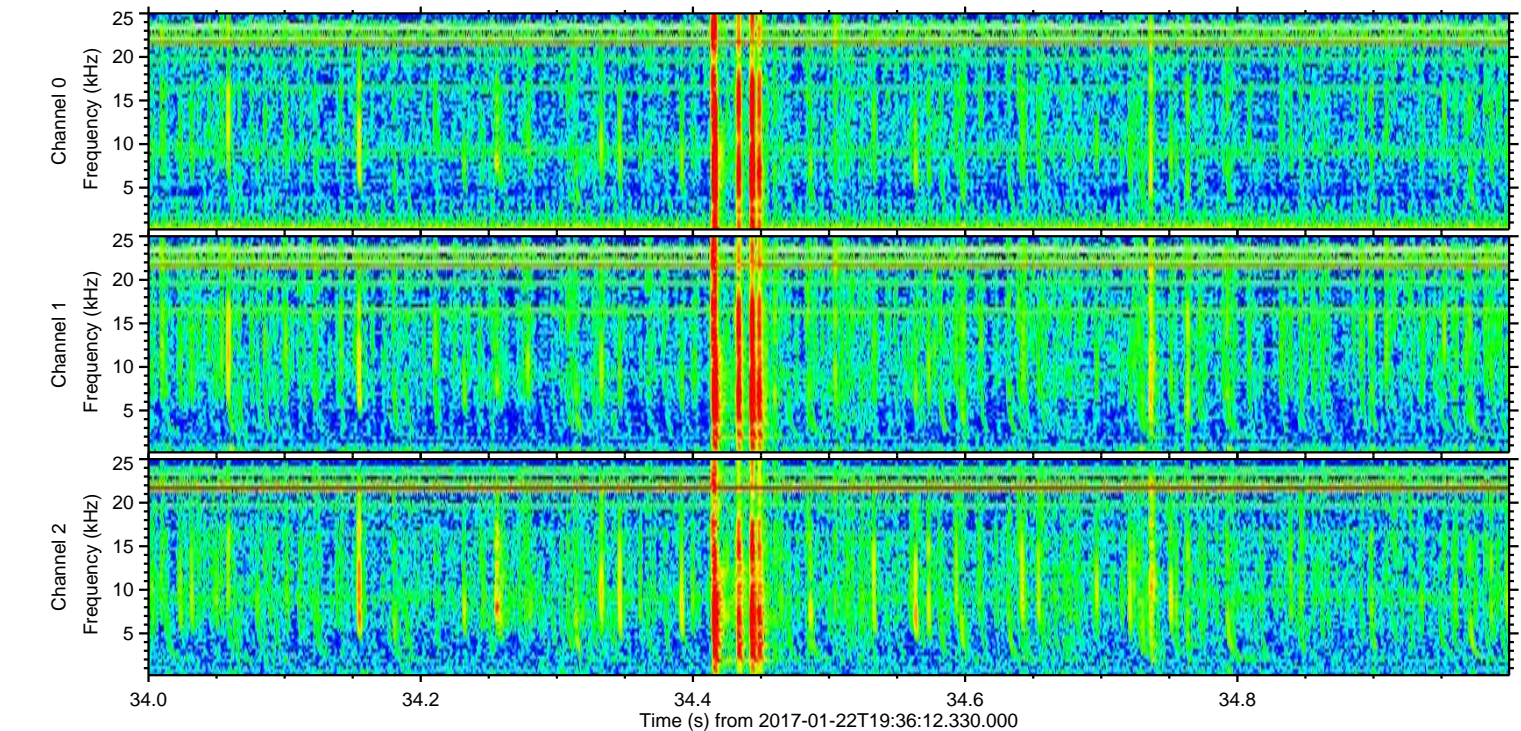
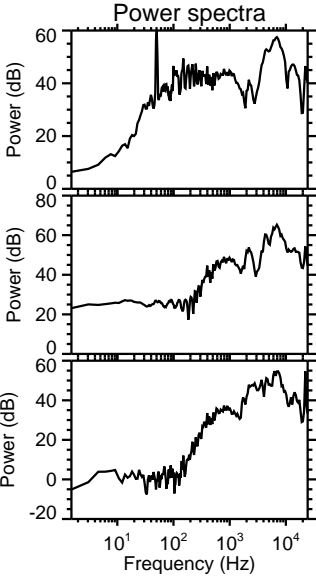
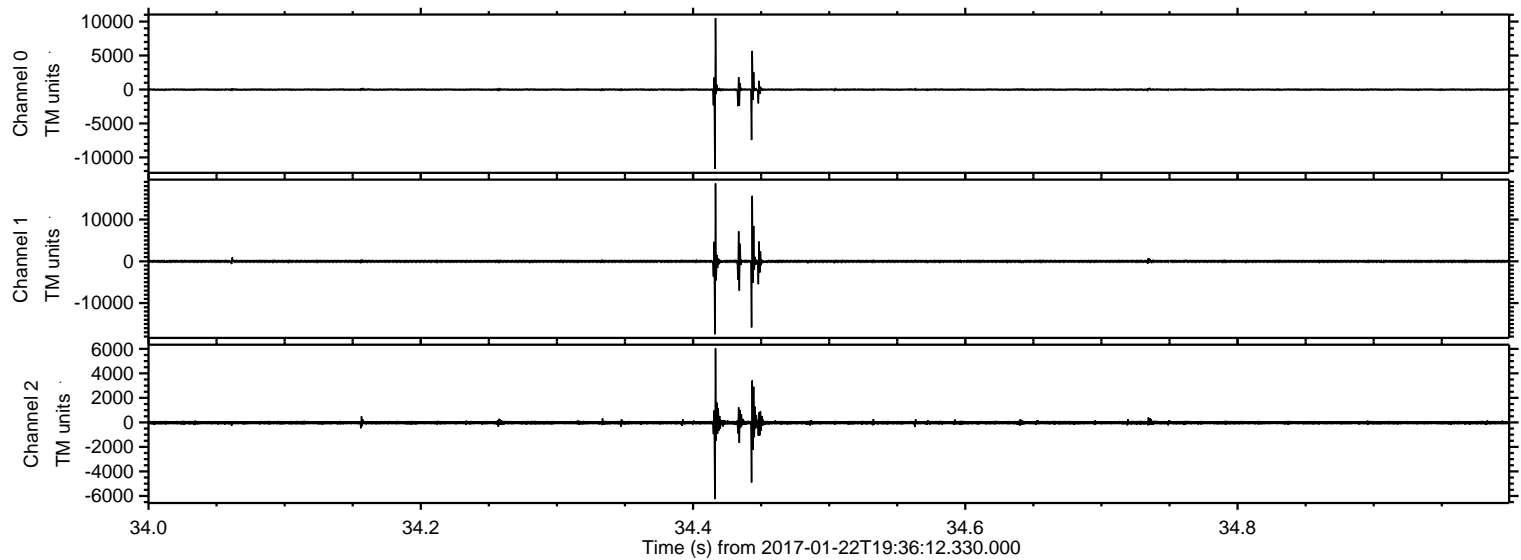

ELMAVAN 3D WAVEFORMS (Measured data sampled at 50 kHz) 51000 packets of 144 samples from 2017-01-22T19:36:12.330.000. Part 116/147

Processed Sun Jan 22 20:44:05 2017 by ELM ver.2012-10-06 from 001__elm20170122_193611__dat00.bin

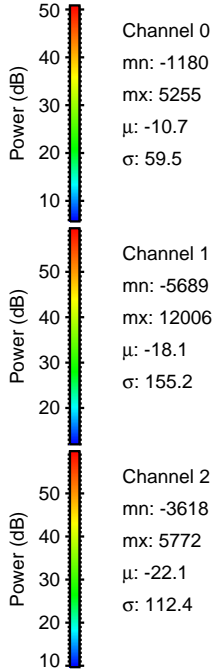
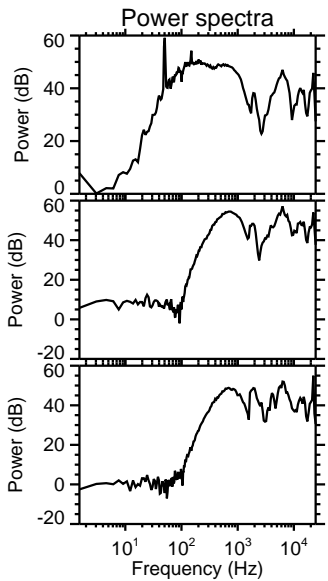
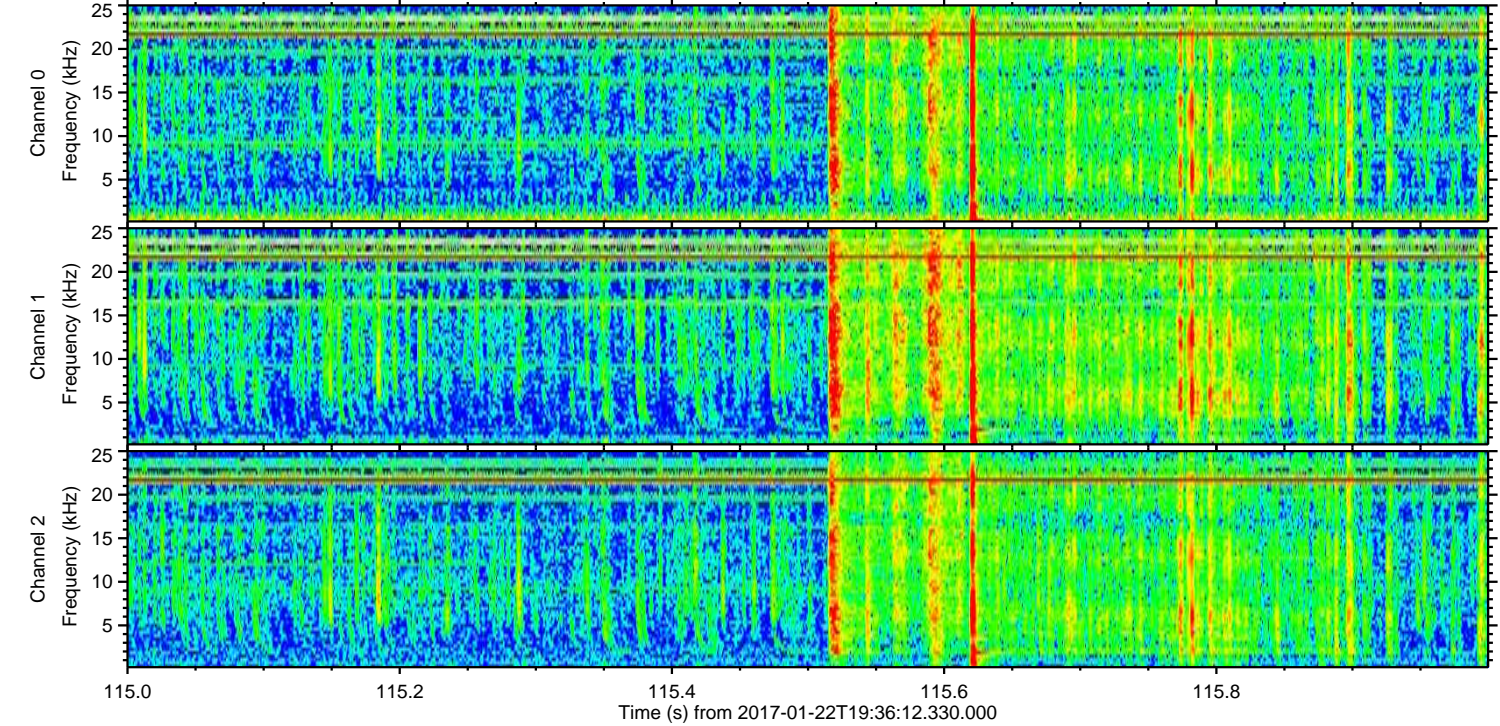
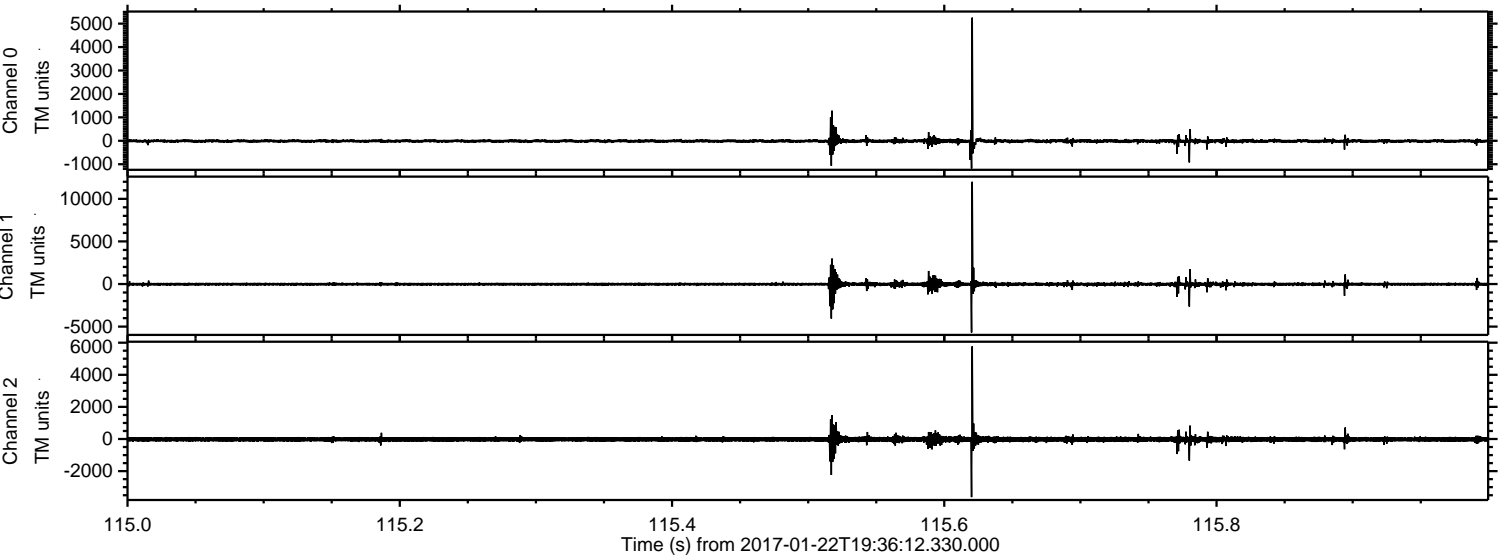

Processed Sun Jan 22 20:44:06 2017 by ELM ver.2012-10-06 from 001__elm20170122_193611__dat00.bin

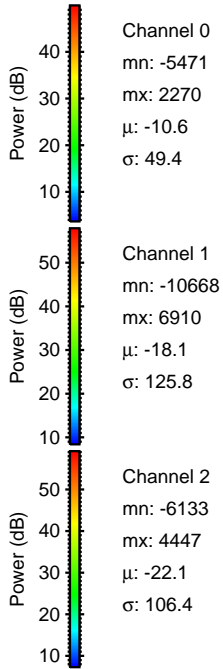
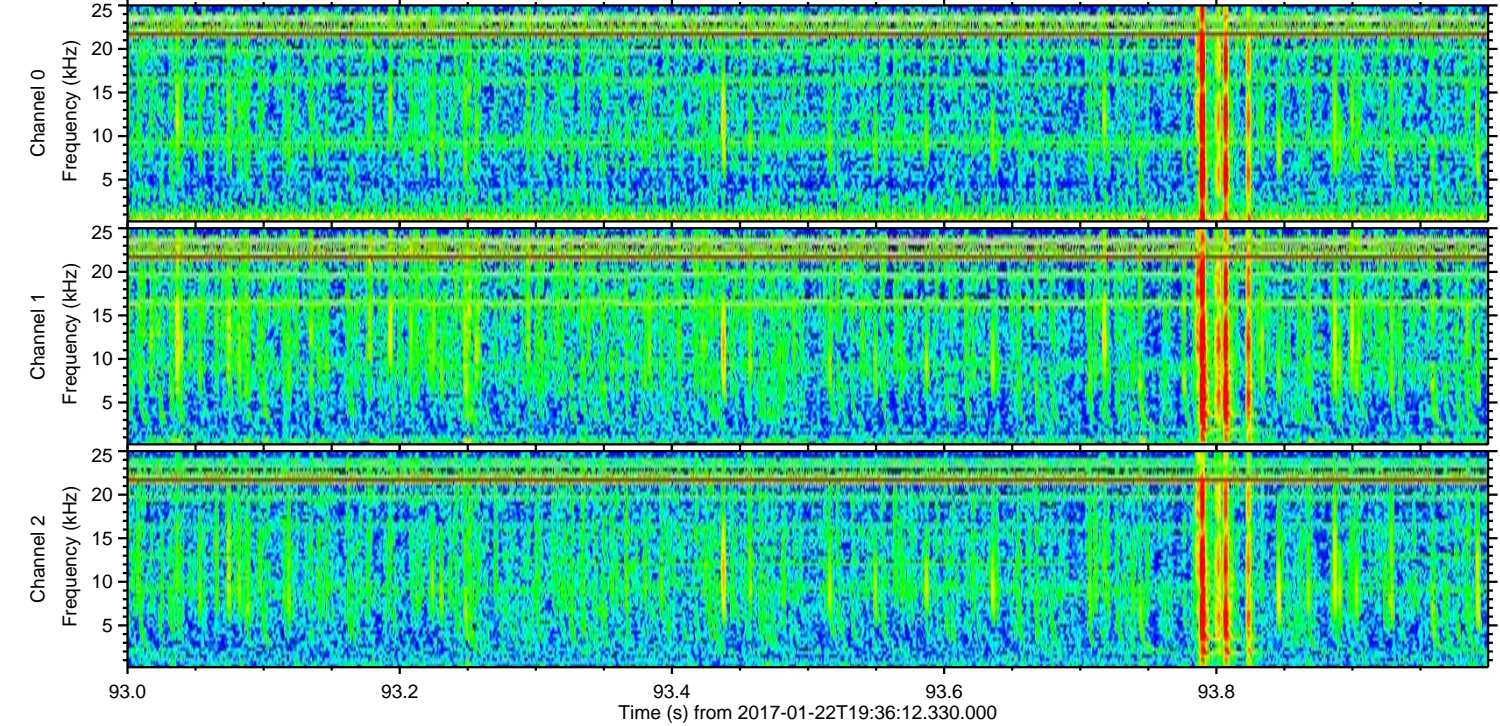
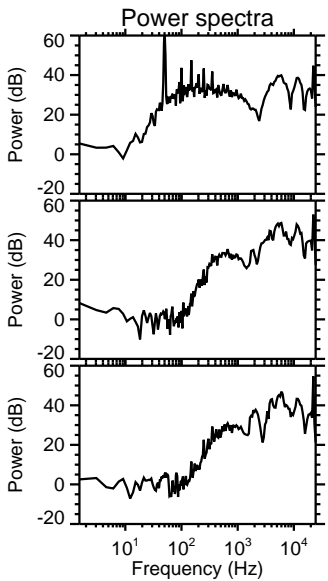
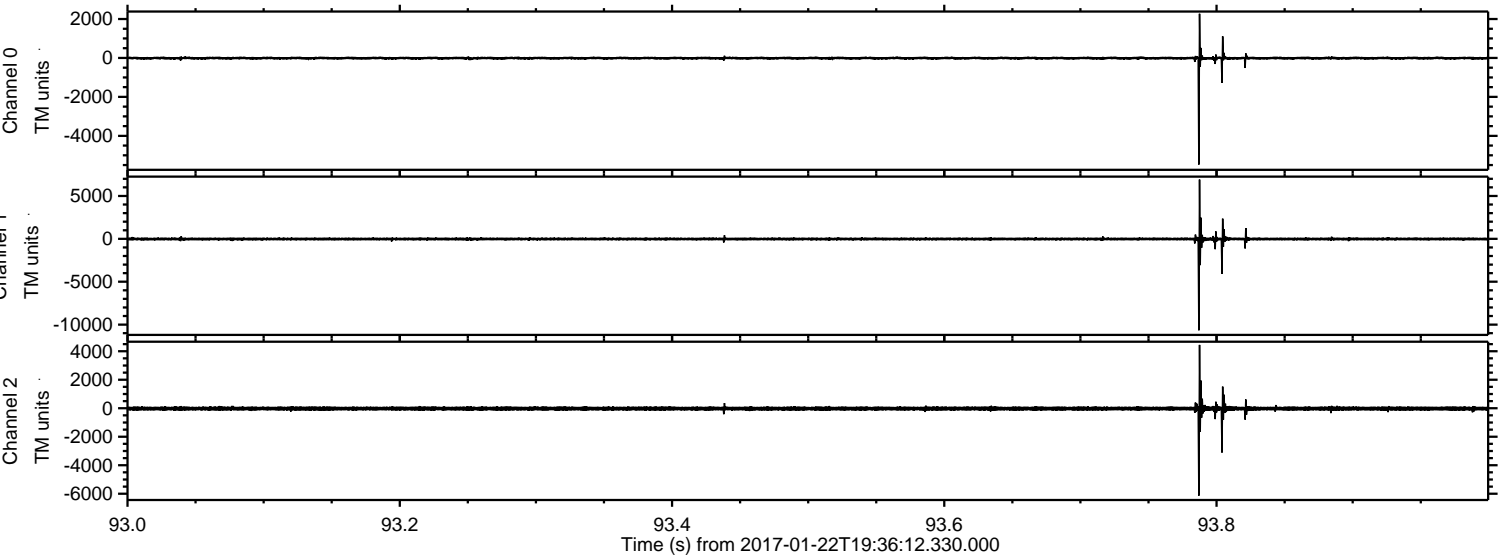

Processed Sun Jan 22 20:44:07 2017 by ELM ver.2012-10-06 from 001__elm20170122_193611__dat00.bin

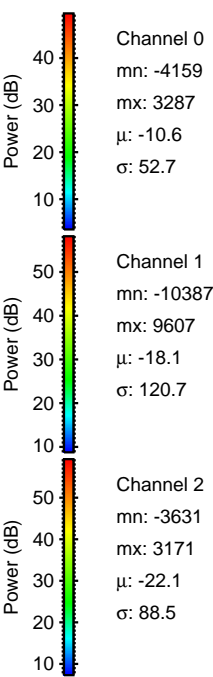
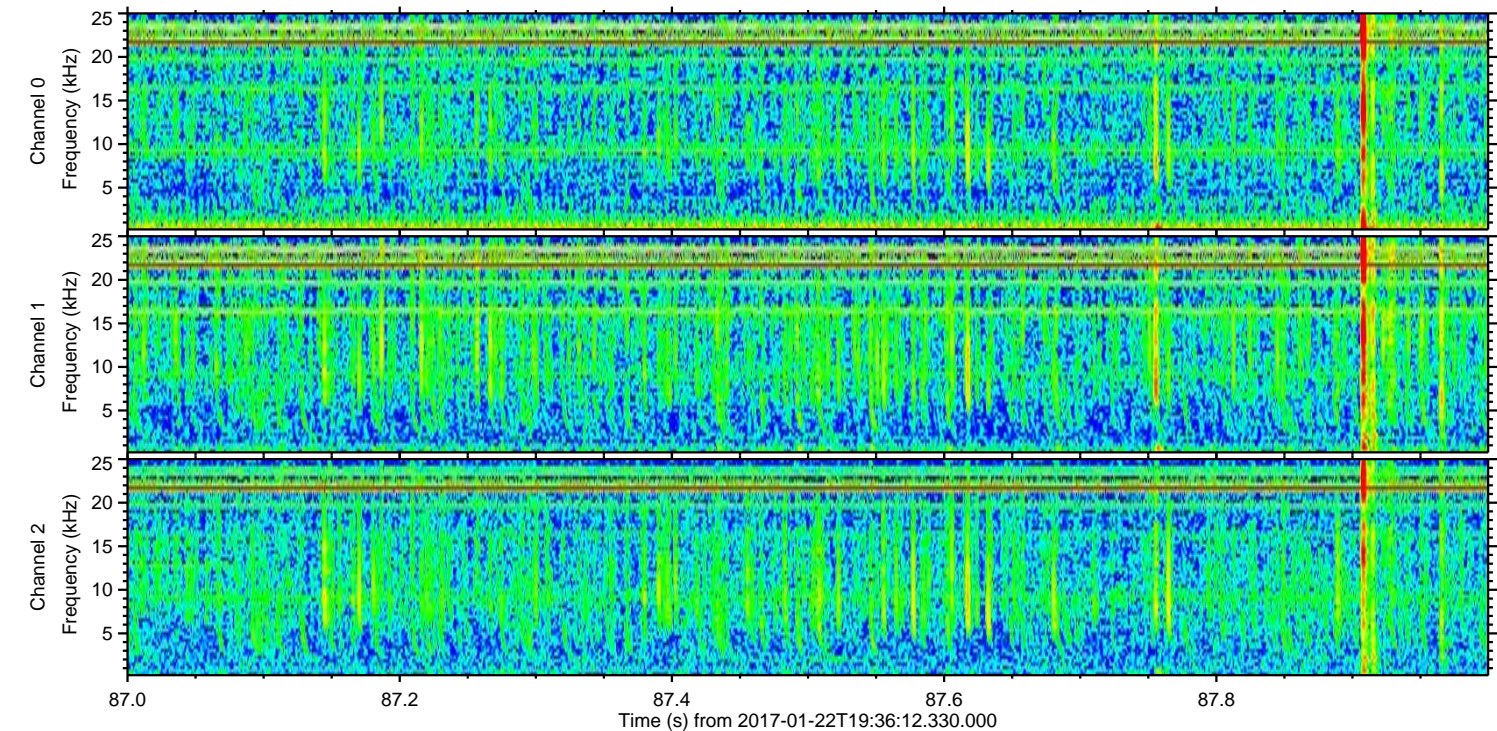
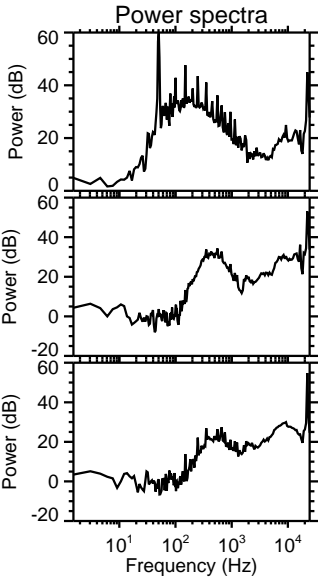
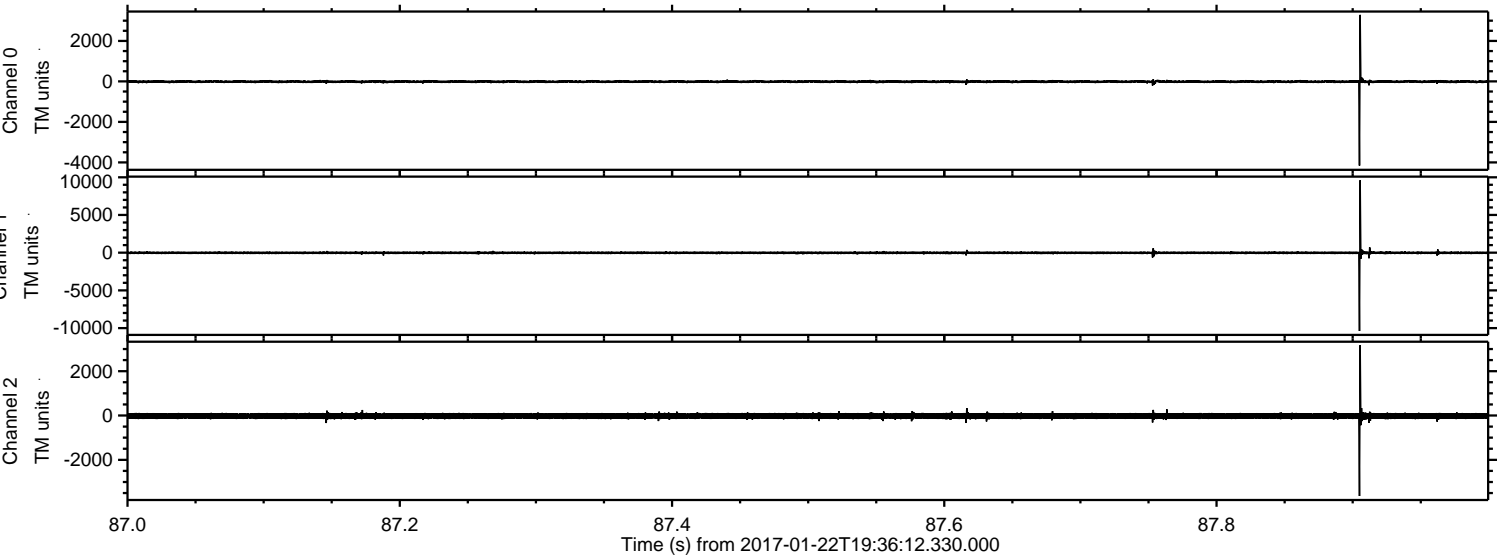

ELMAVAN 3D WAVEFORMS (Measured data sampled at 50 kHz) 51000 packets of 144 samples from 2017-01-22T19:36:12.330.000. Part 19/147

Processed Sun Jan 22 20:44:07 2017 by ELM ver.2012-10-06 from 001__elm20170122_193611__dat00.bin

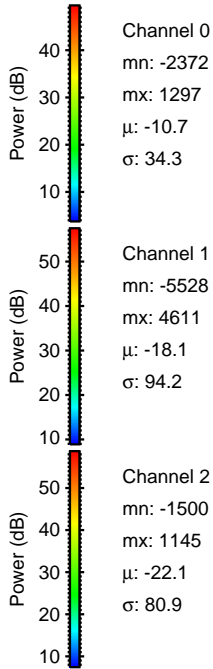
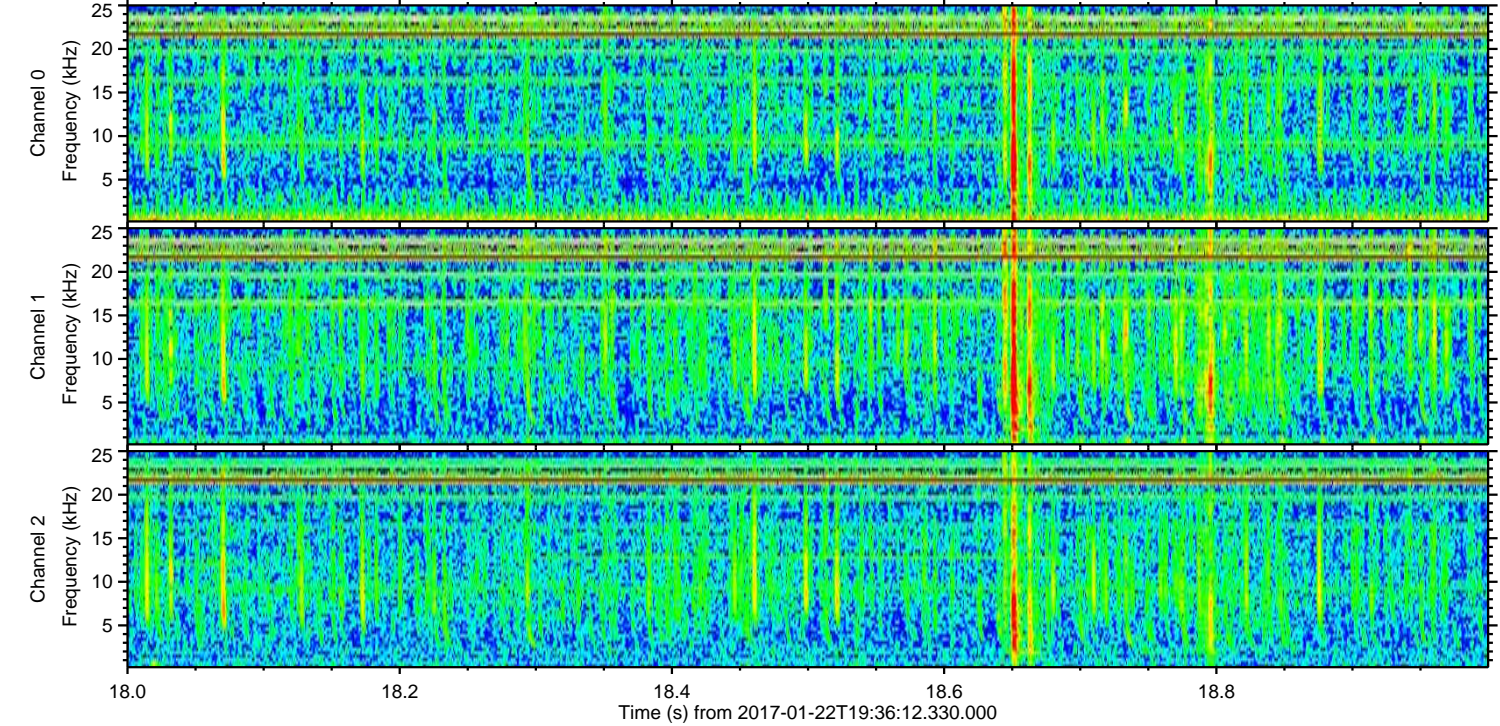
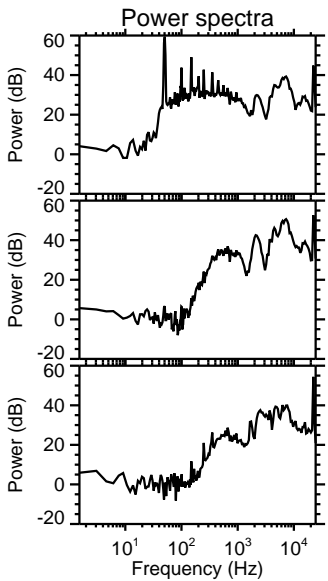
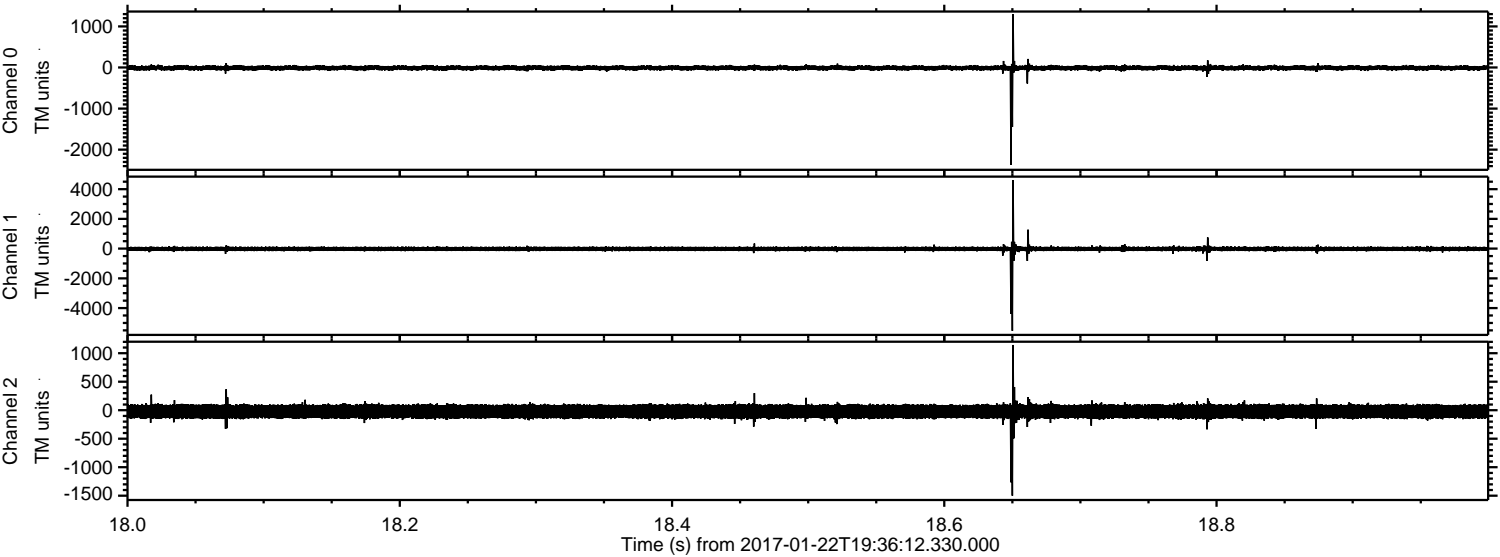

Processed Sun Jan 22 20:44:08 2017 by ELM ver.2012-10-06 from 001__elm20170122_193611__dat00.bin

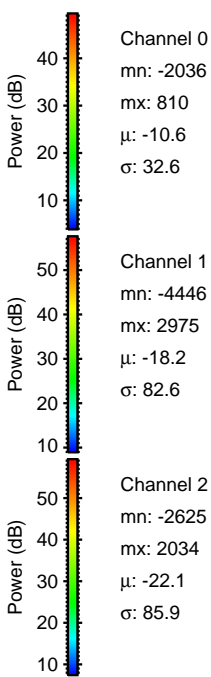
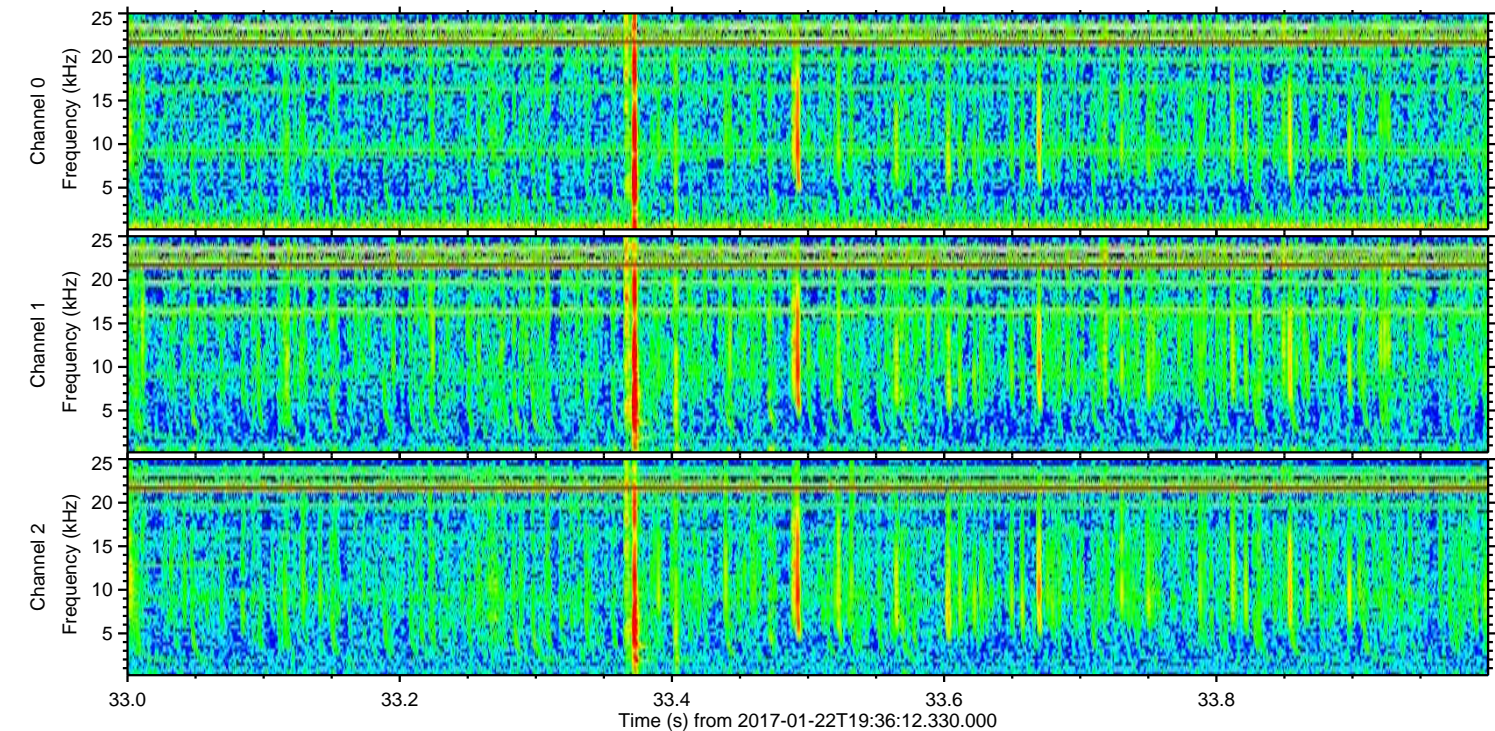
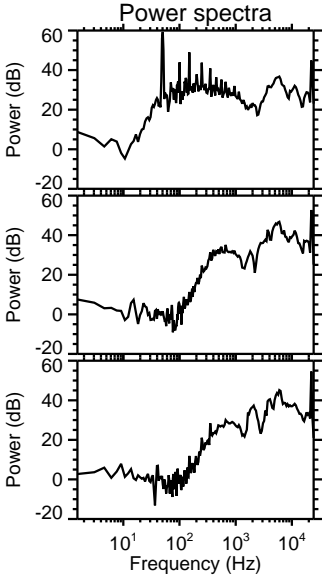
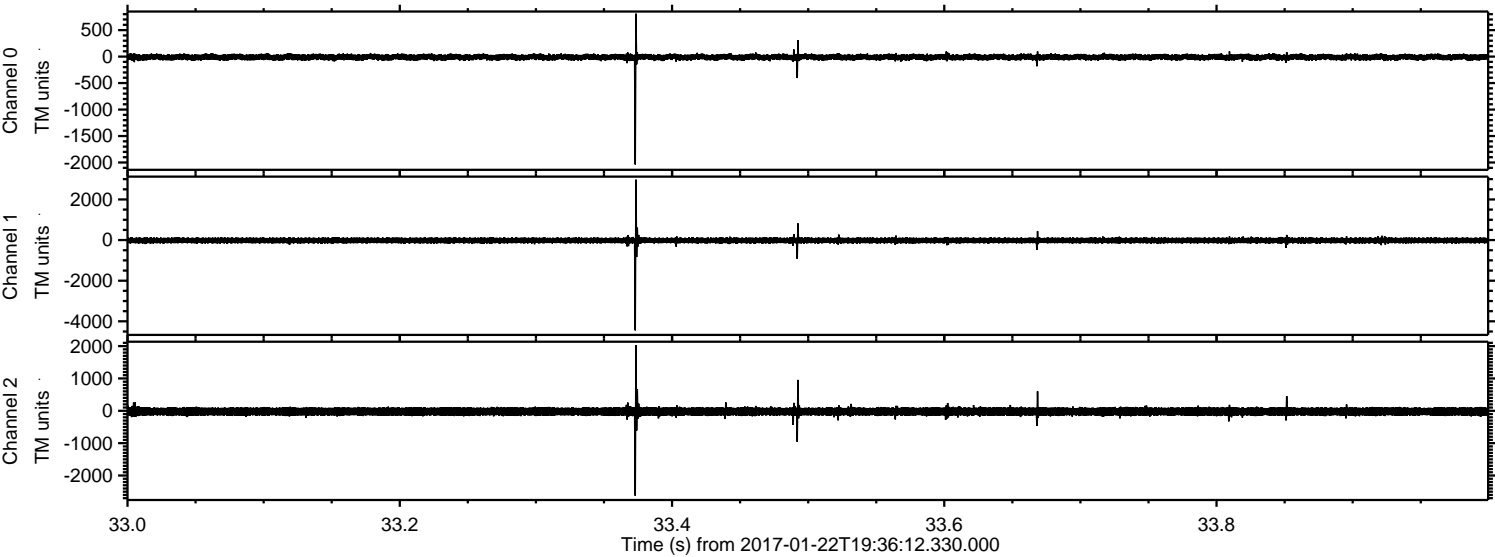

Processed Sun Jan 22 20:44:09 2017 by ELM ver.2012-10-06 from 001__elm20170122_193611__dat00.bin

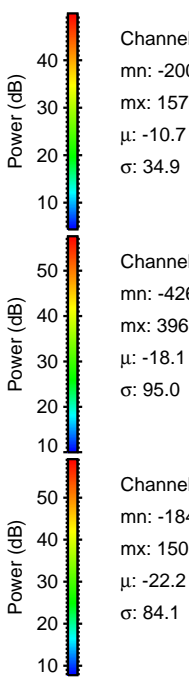
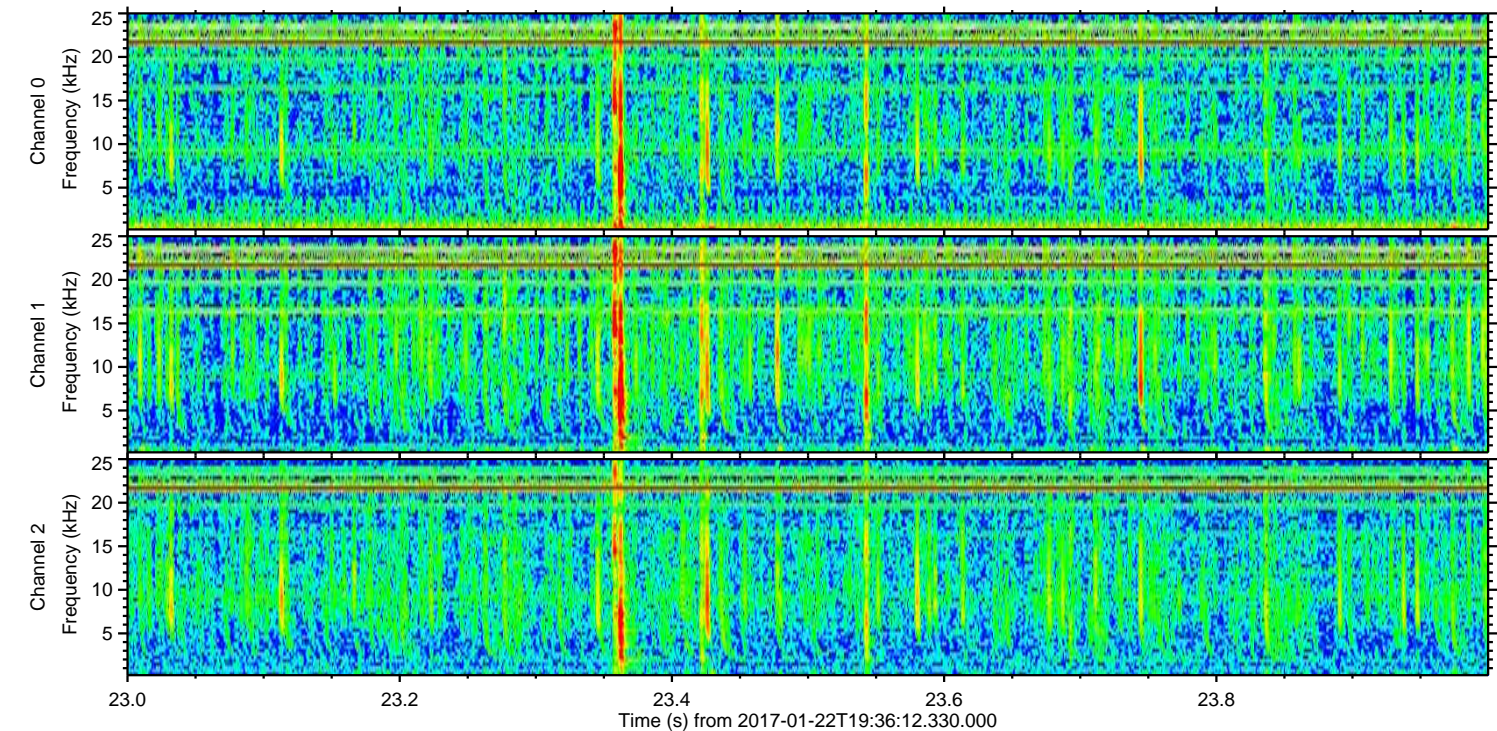
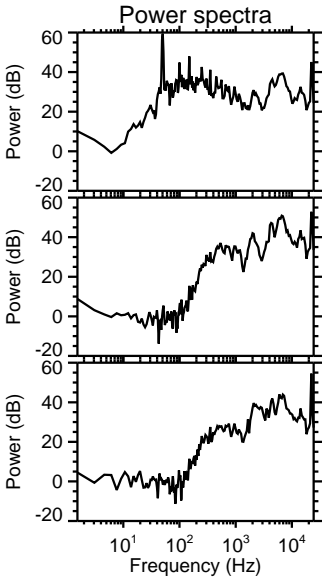
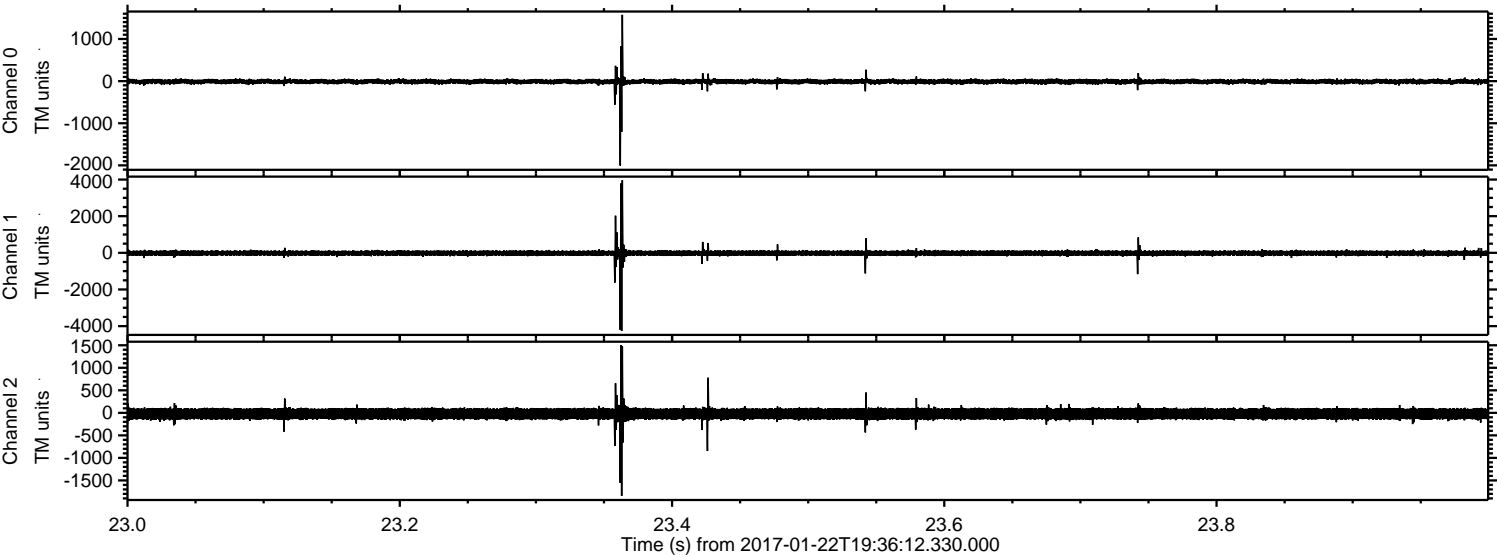

Channel 0
mn: -2005
mx: 1573
 μ : -10.7
 σ : 34.9

Channel 1
mn: -4267
mx: 3961
 μ : -18.1
 σ : 95.0

Channel 2
mn: -1843
mx: 1503
 μ : -22.2
 σ : 84.1

Processed Sun Jan 22 20:44:10 2017 by ELM ver.2012-10-06 from 001__elm20170122_193611__dat00.bin

