

ELMAVAN 3D WAVEFORMS (Measured data sampled at 50 kHz) 51000 packets of 144 samples from 2017-01-22T17:11:06.460.000.

Processed Sun Jan 22 18:18:39 2017 by ELM ver.2012-10-06 from 001__elm20170122_171105__dat00.bin

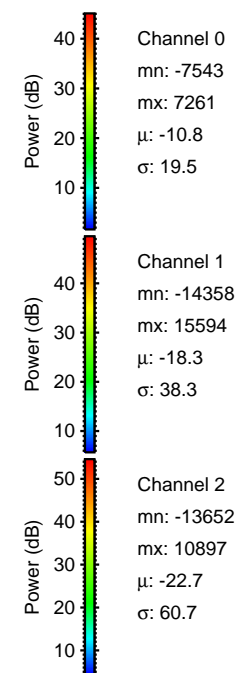

Processed Sun Jan 22 18:18:51 2017 by ELM ver.2012-10-06 from 001__elm20170122_171105__dat00.bin

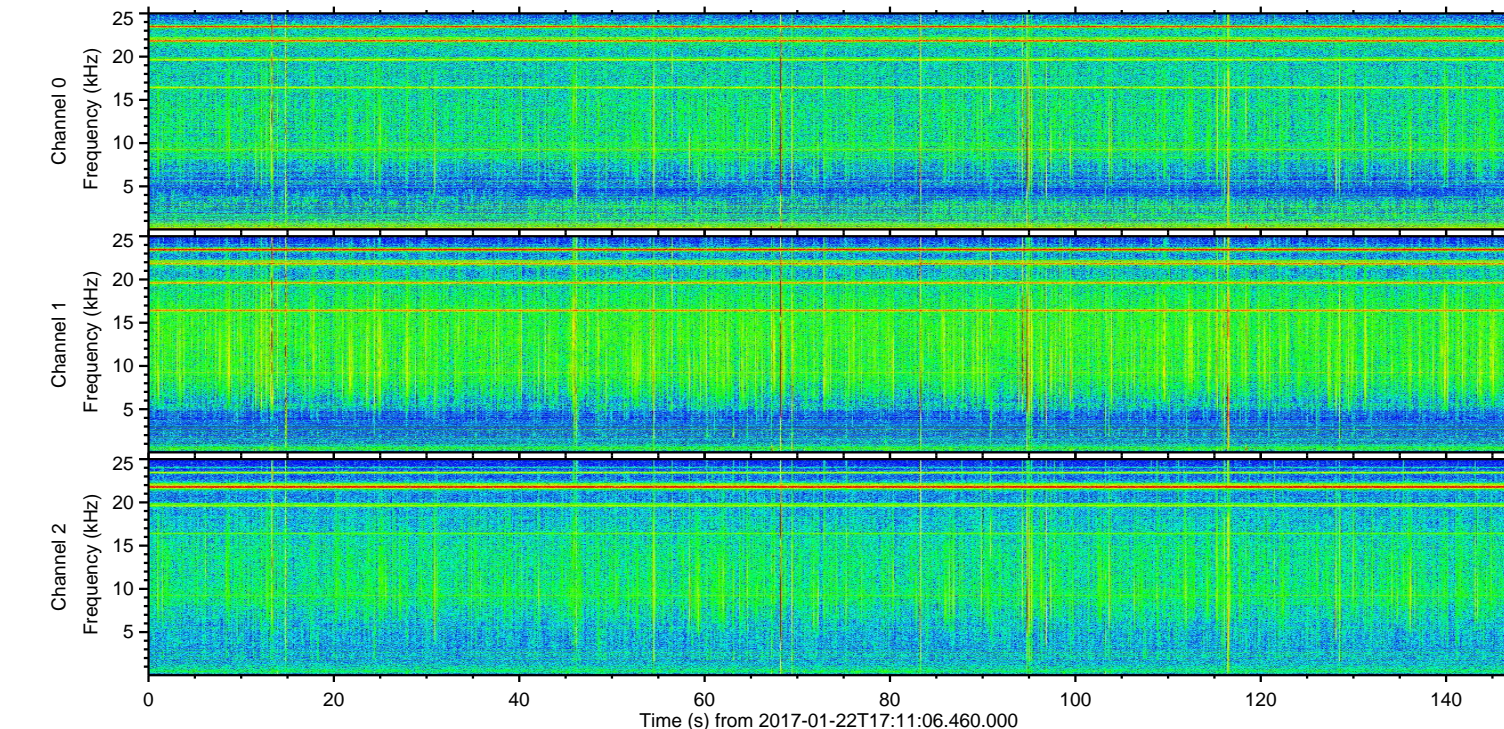
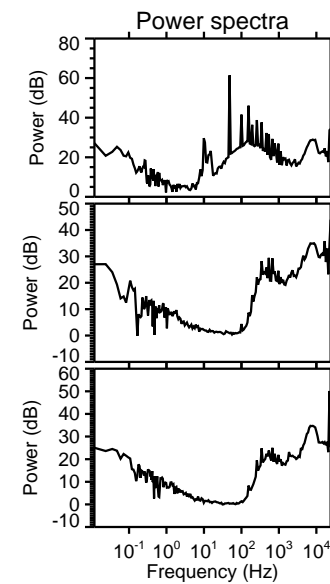
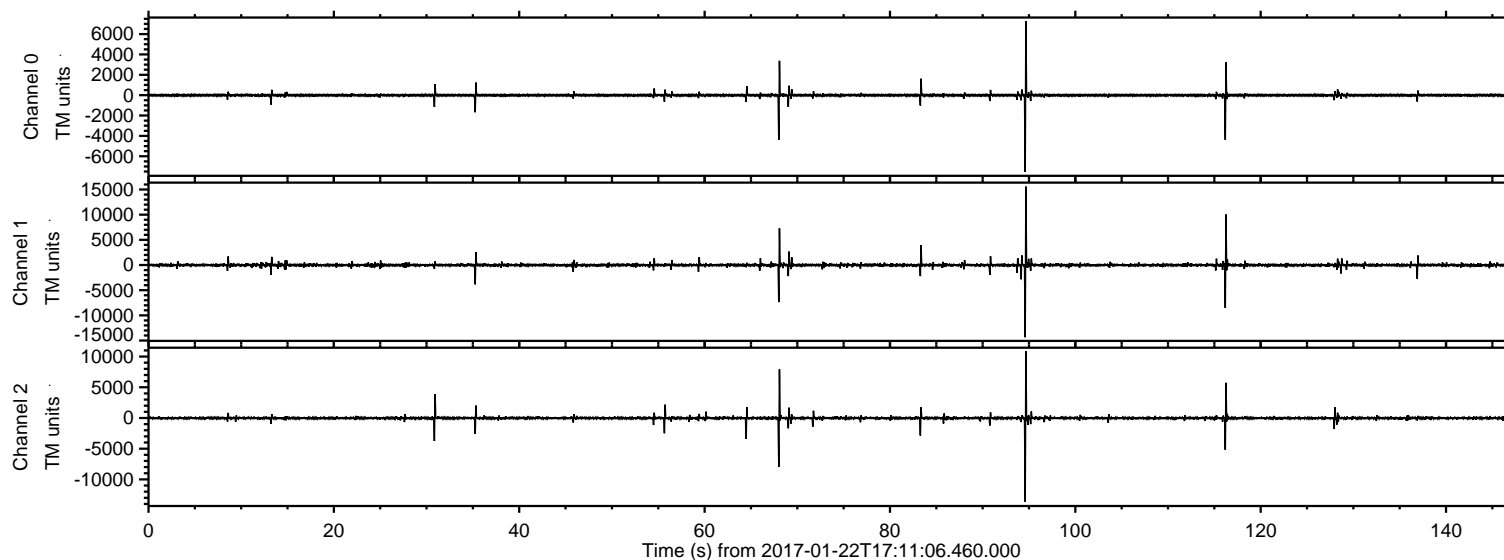
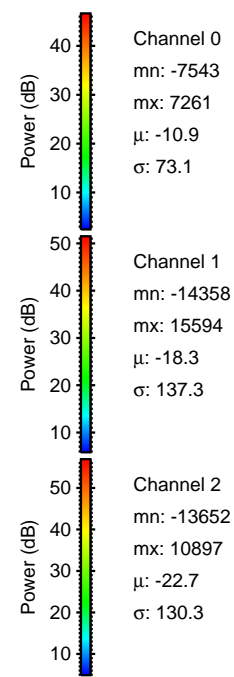
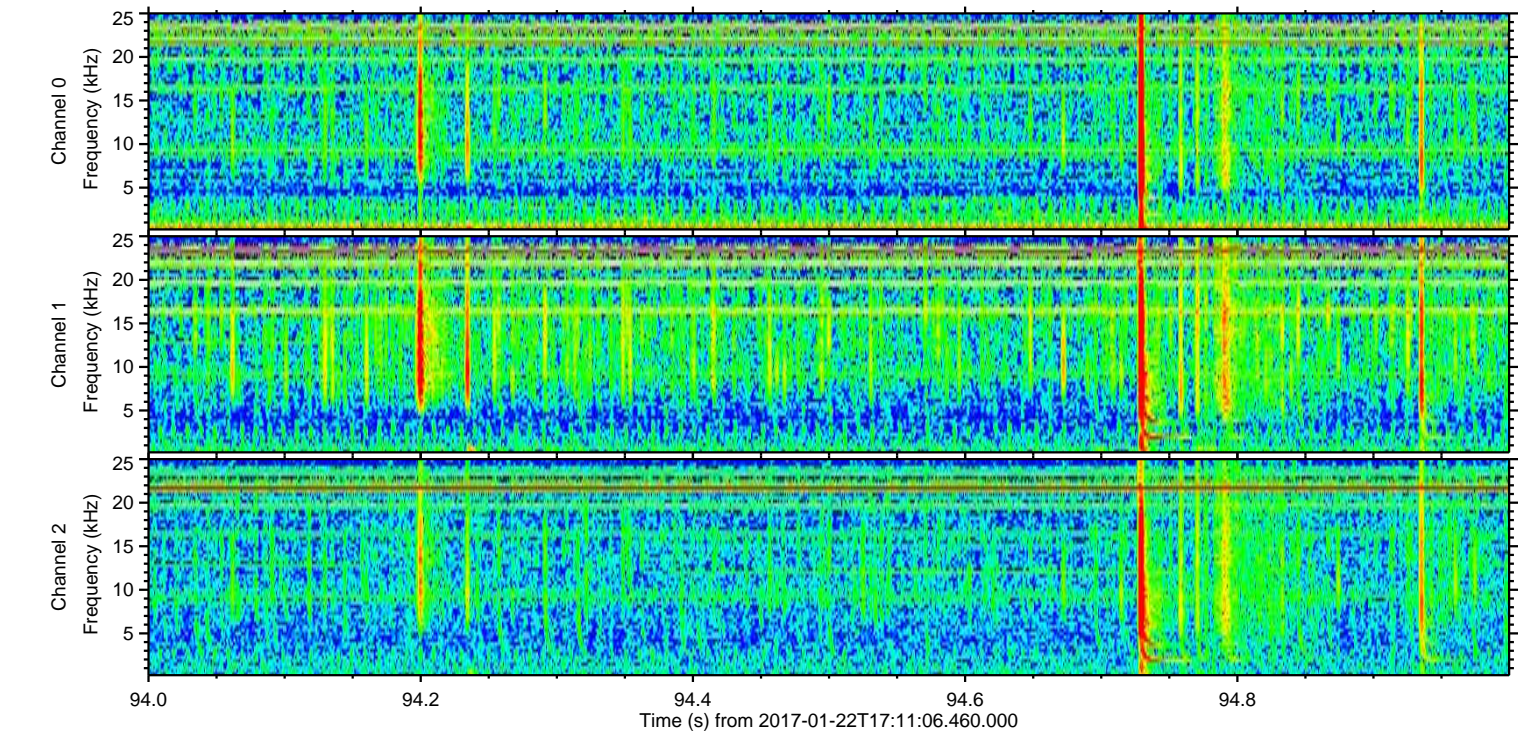
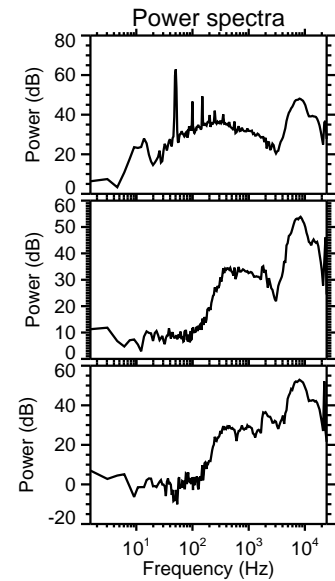
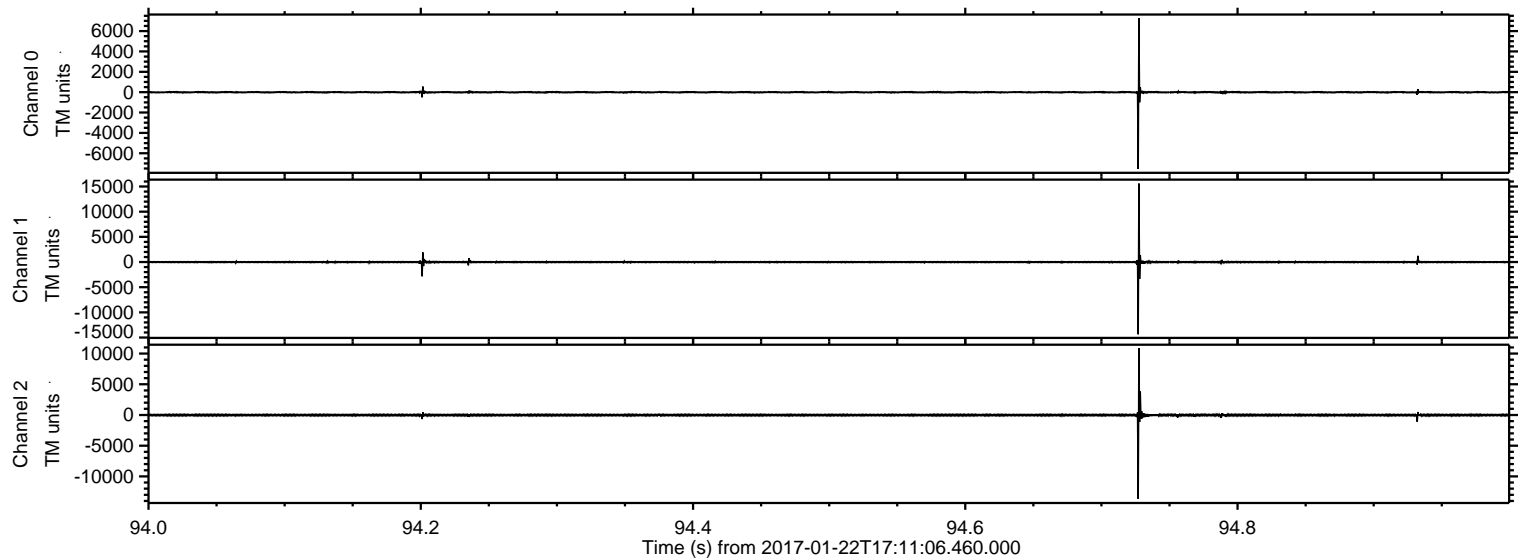

ELMAVAN 3D WAVEFORMS (Measured data sampled at 50 kHz) 51000 packets of 144 samples from 2017-01-22T17:11:06.460.000. Part 117/147

Processed Sun Jan 22 18:18:51 2017 by ELM ver.2012-10-06 from 001__elm20170122_171105__dat00.bin

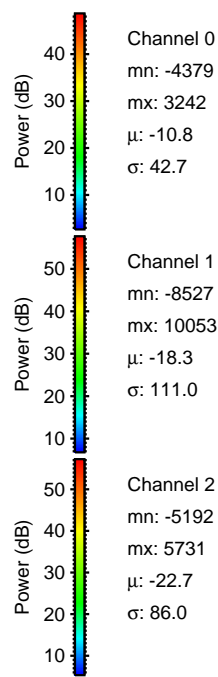
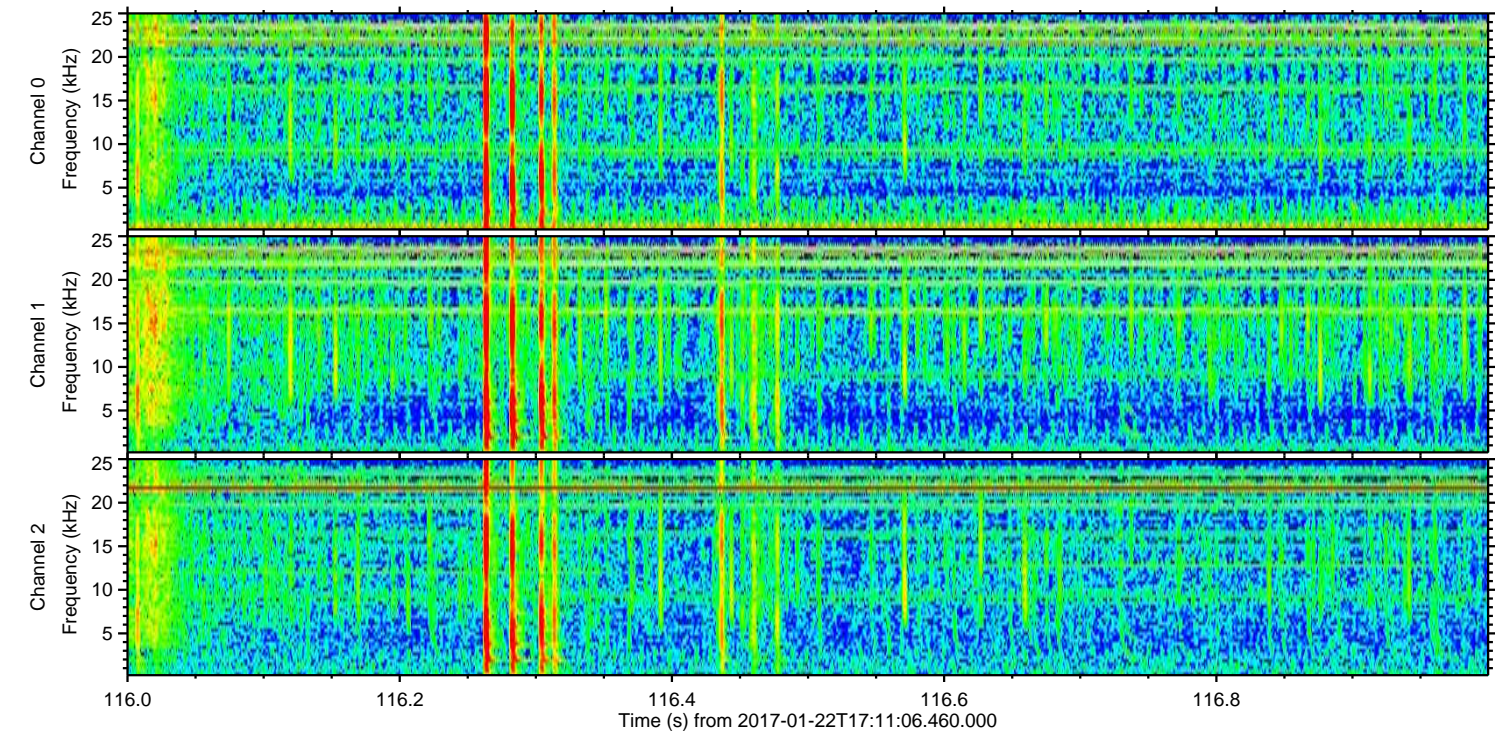
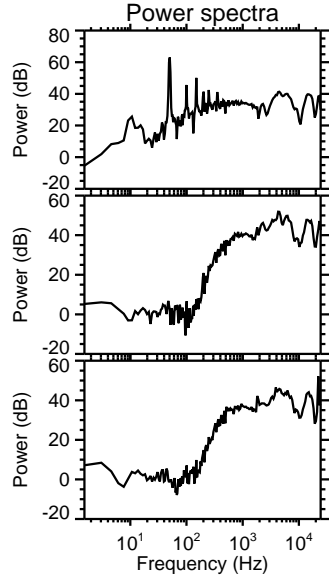
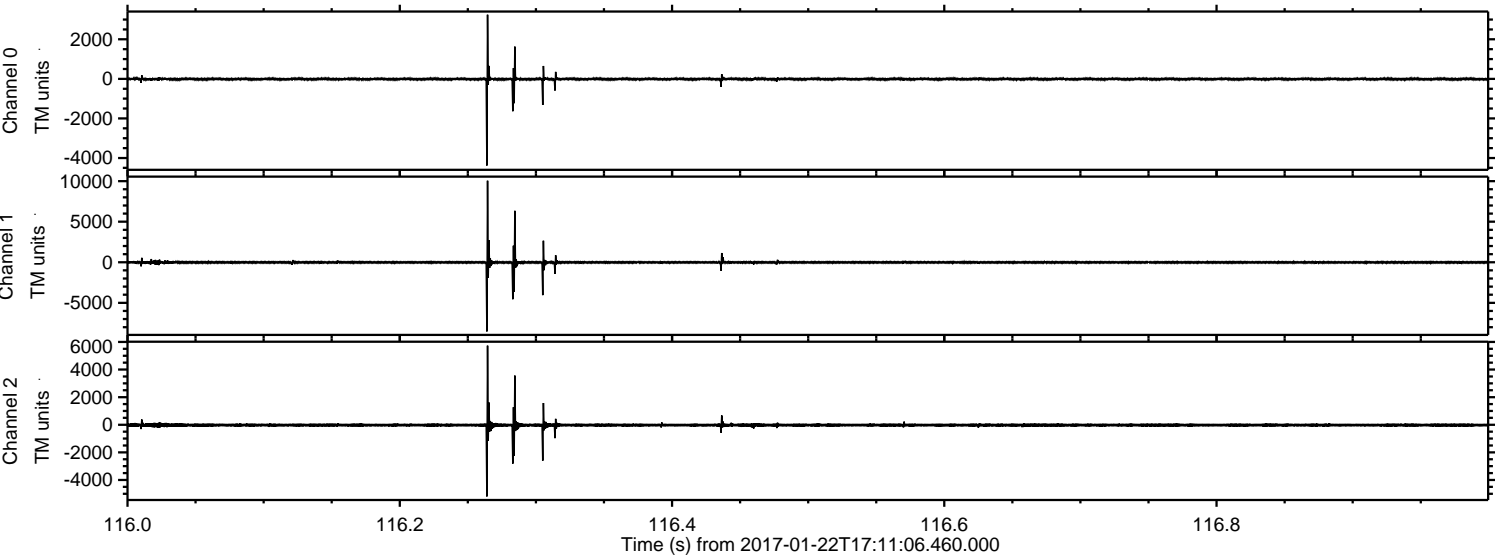

Processed Sun Jan 22 18:18:52 2017 by ELM ver.2012-10-06 from 001__elm20170122_171105__dat00.bin

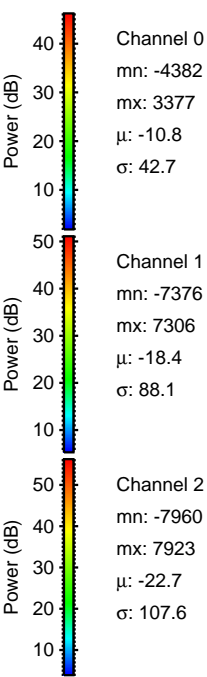
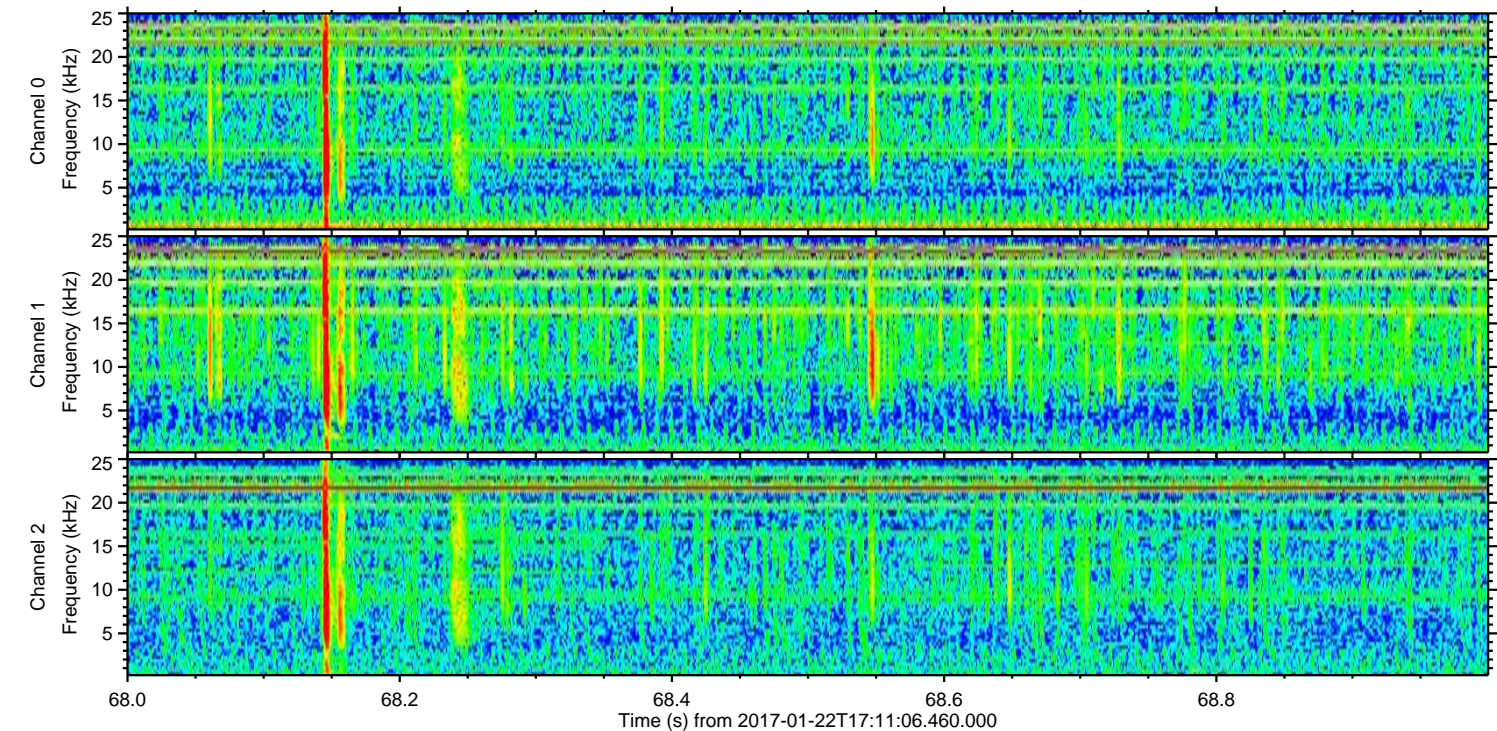
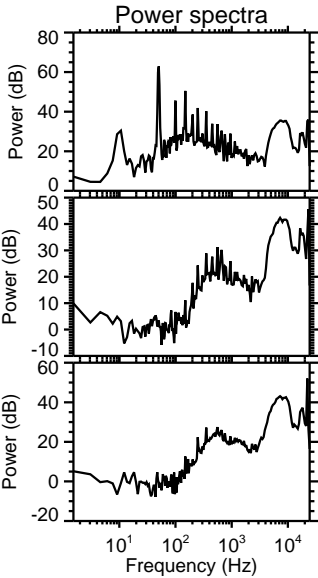
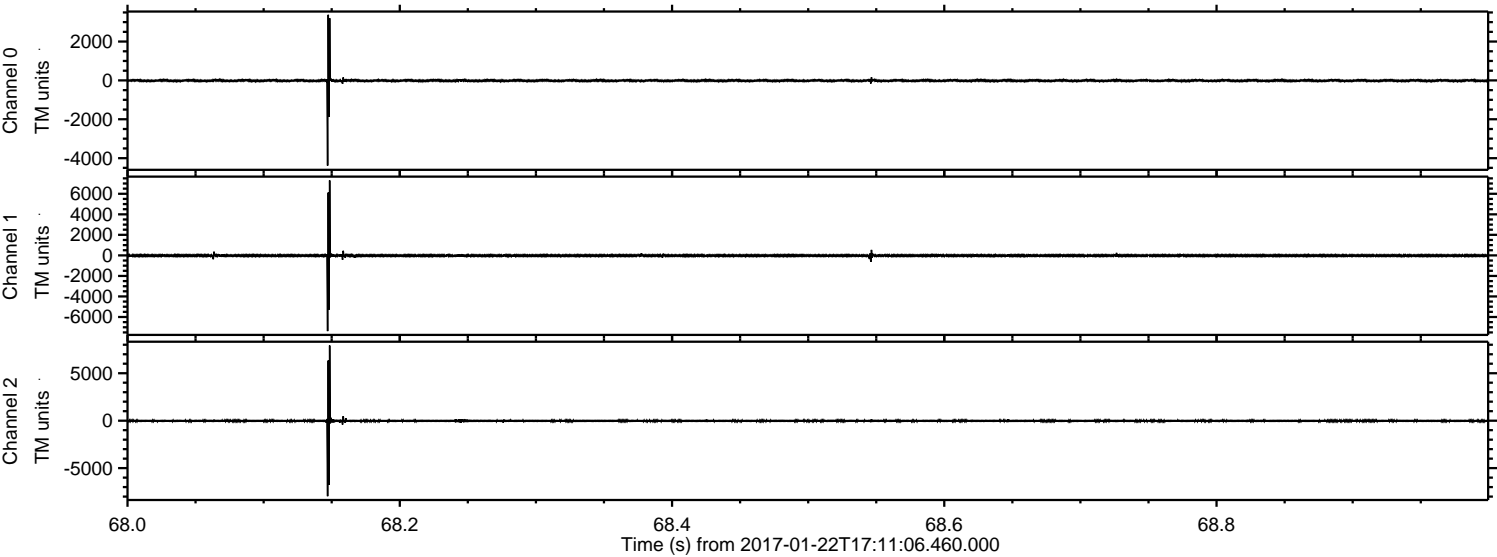

Channel 0
mn: -4382
mx: 3377
 μ : -10.8
 σ : 42.7

Channel 1
mn: -7376
mx: 7306
 μ : -18.4
 σ : 88.1

Channel 2
mn: -7960
mx: 7923
 μ : -22.7
 σ : 107.6

Processed Sun Jan 22 18:18:53 2017 by ELM ver.2012-10-06 from 001__elm20170122_171105__dat00.bin

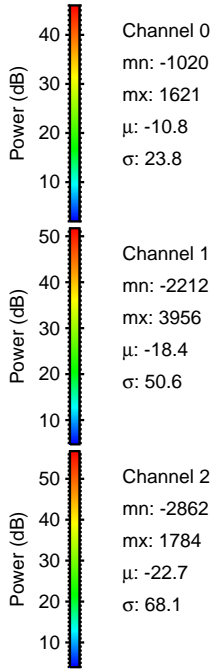
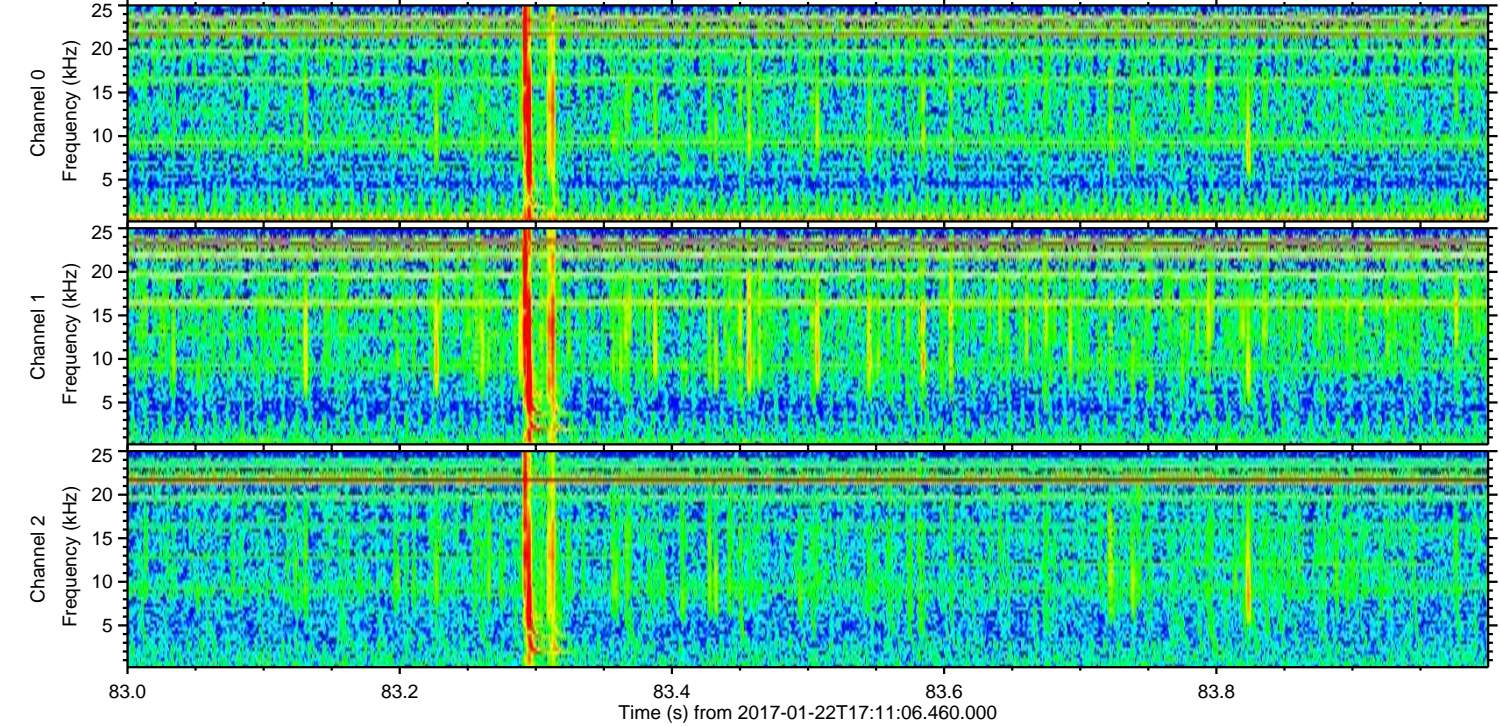
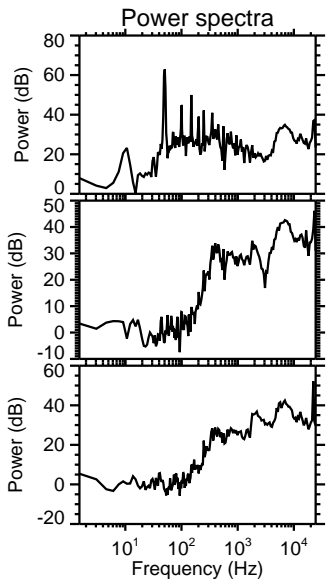
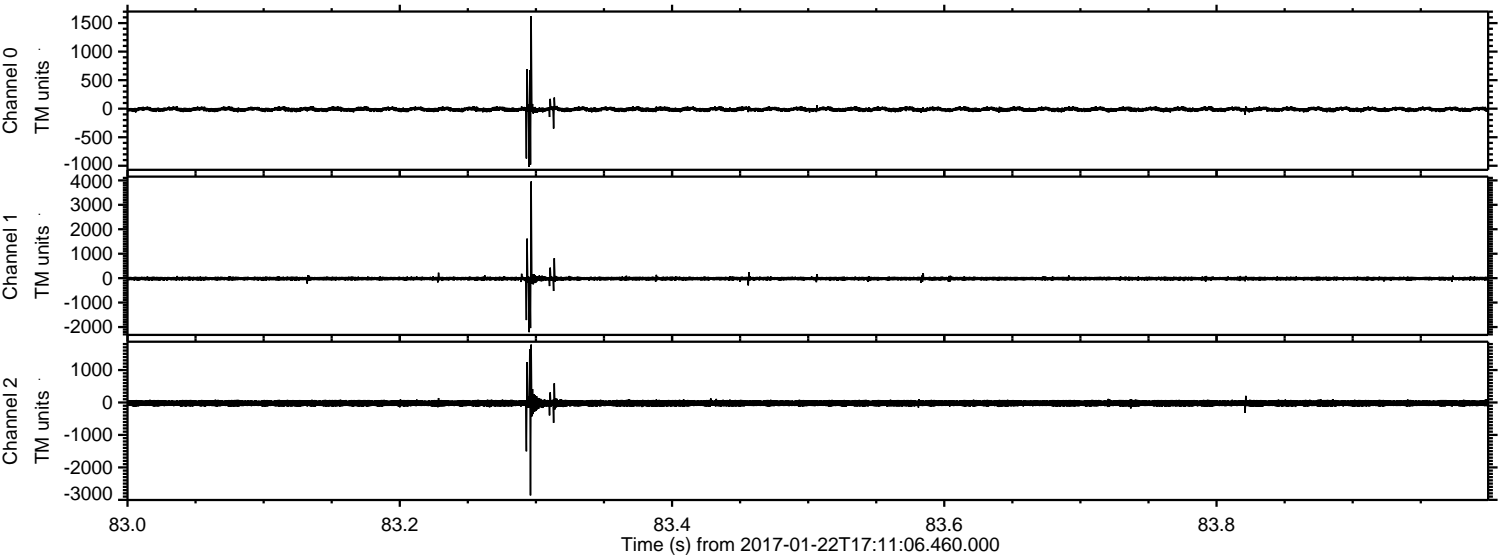

ELMAVAN 3D WAVEFORMS (Measured data sampled at 50 kHz) 51000 packets of 144 samples from 2017-01-22T17:11:06.460.000. Part 31/147

Processed Sun Jan 22 18:18:54 2017 by ELM ver.2012-10-06 from 001__elm20170122_171105__dat00.bin

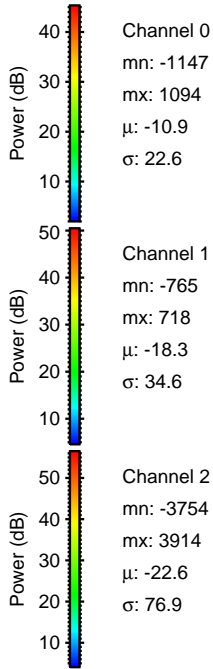
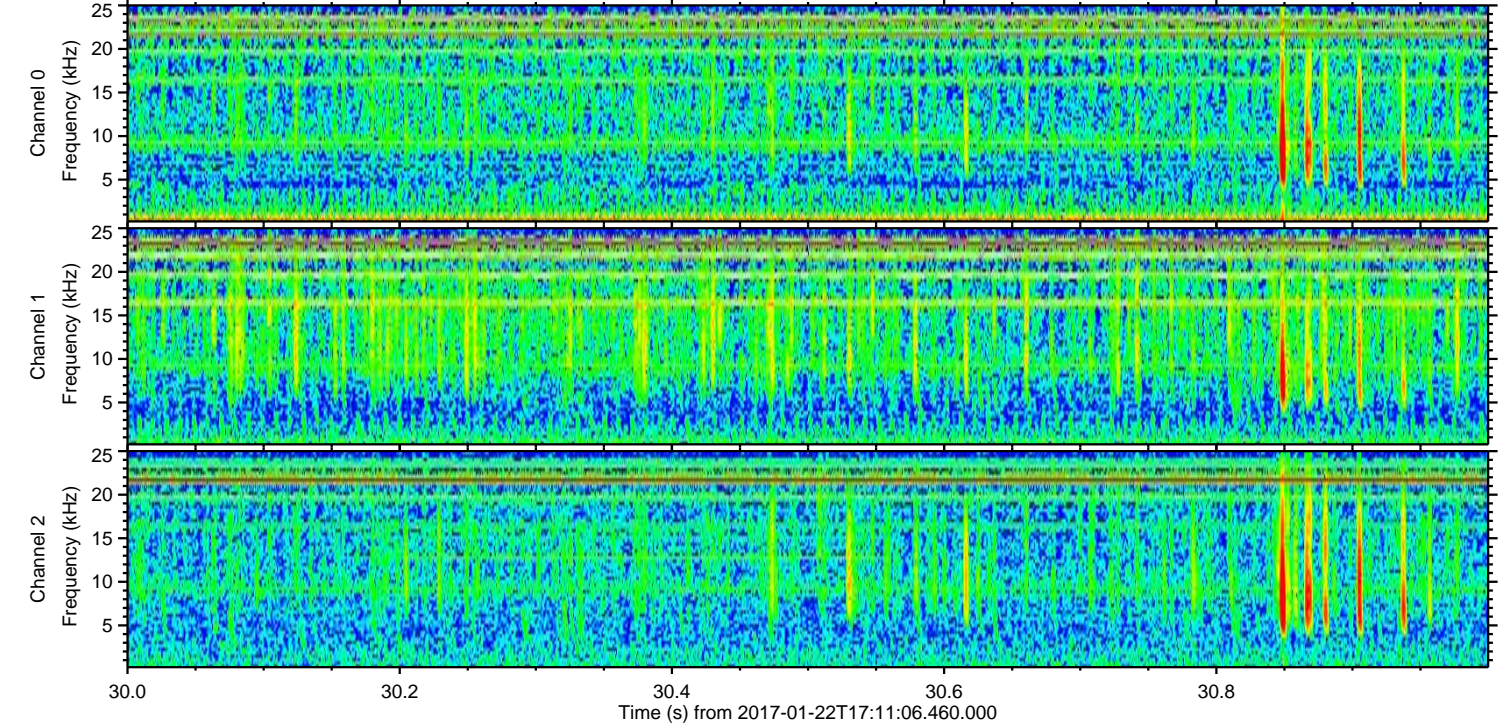
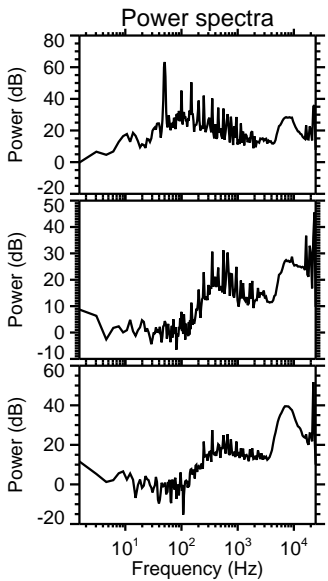
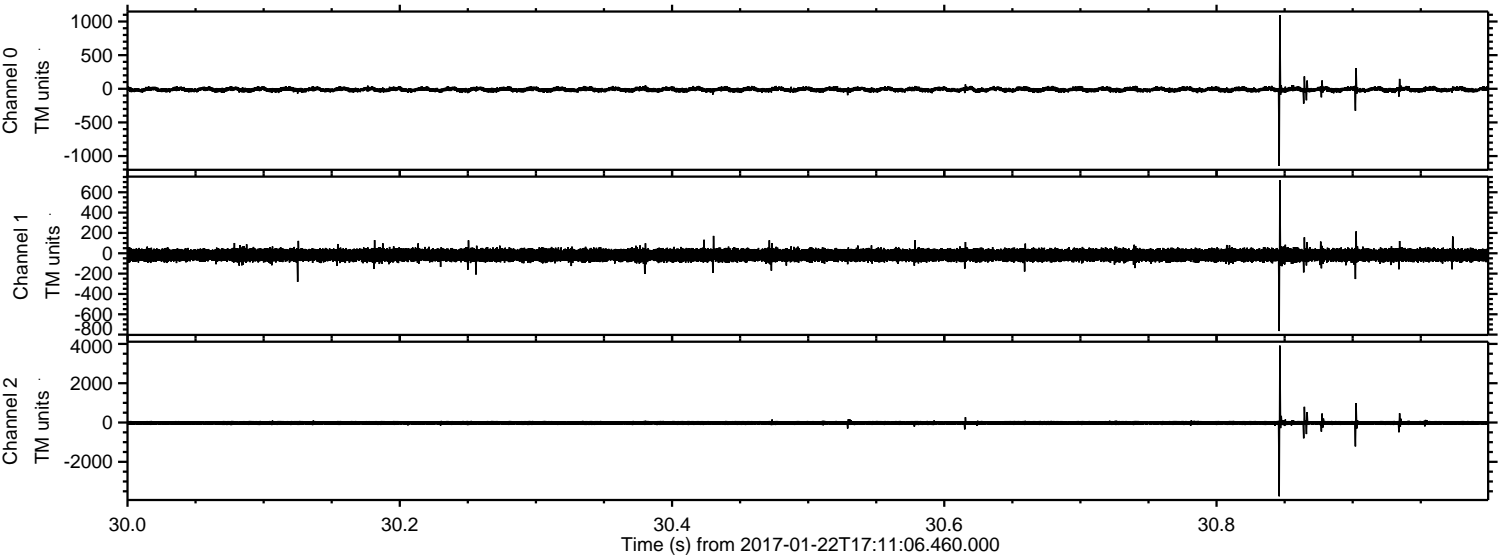

Channel 0
mn: -1147
mx: 1094
 μ : -10.9
 σ : 22.6

Channel 1
mn: -765
mx: 718
 μ : -18.3
 σ : 34.6

Channel 2
mn: -3754
mx: 3914
 μ : -22.6
 σ : 76.9

Processed Sun Jan 22 18:18:55 2017 by ELM ver.2012-10-06 from 001__elm20170122_171105__dat00.bin

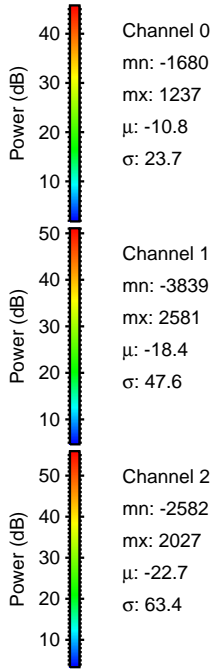
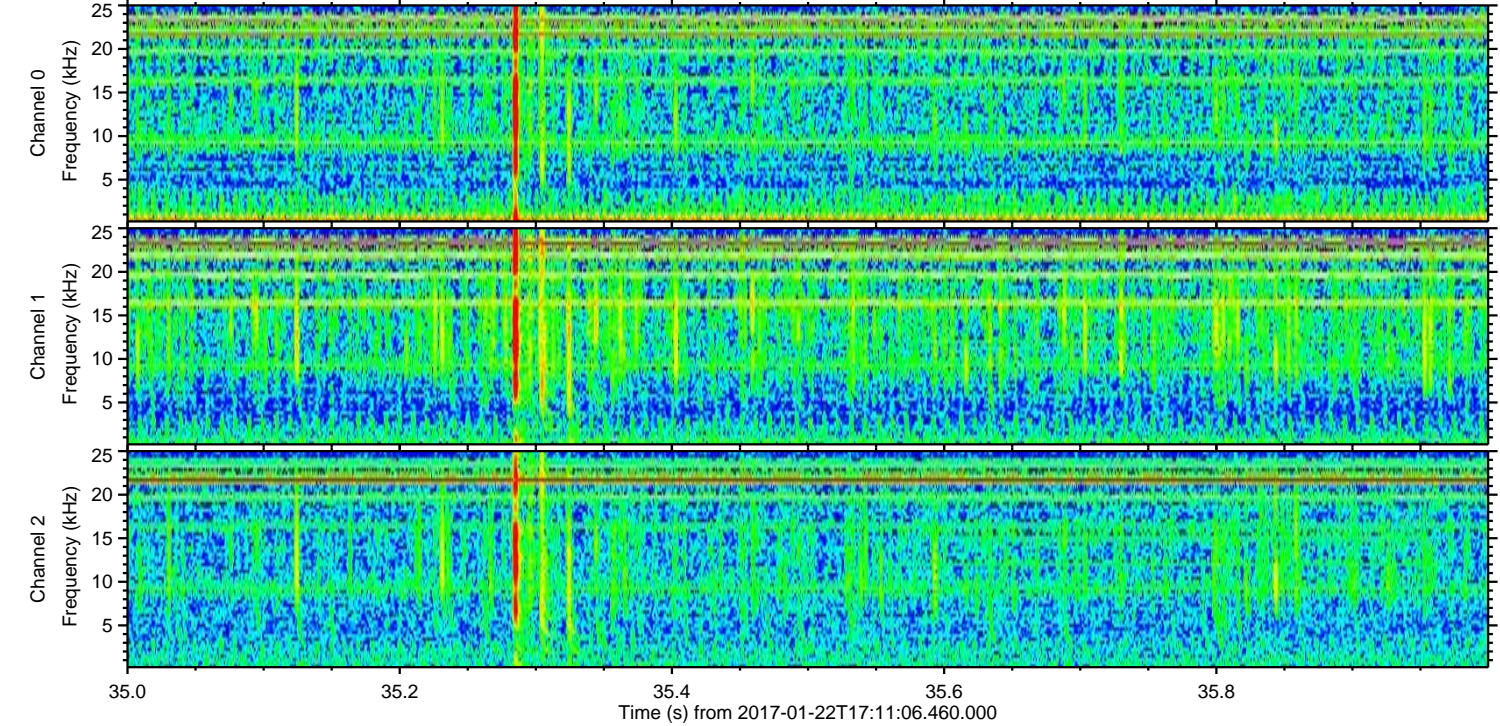
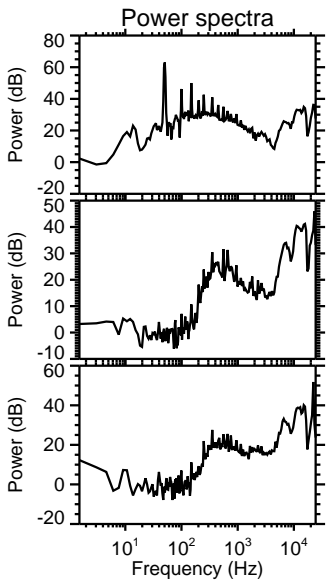
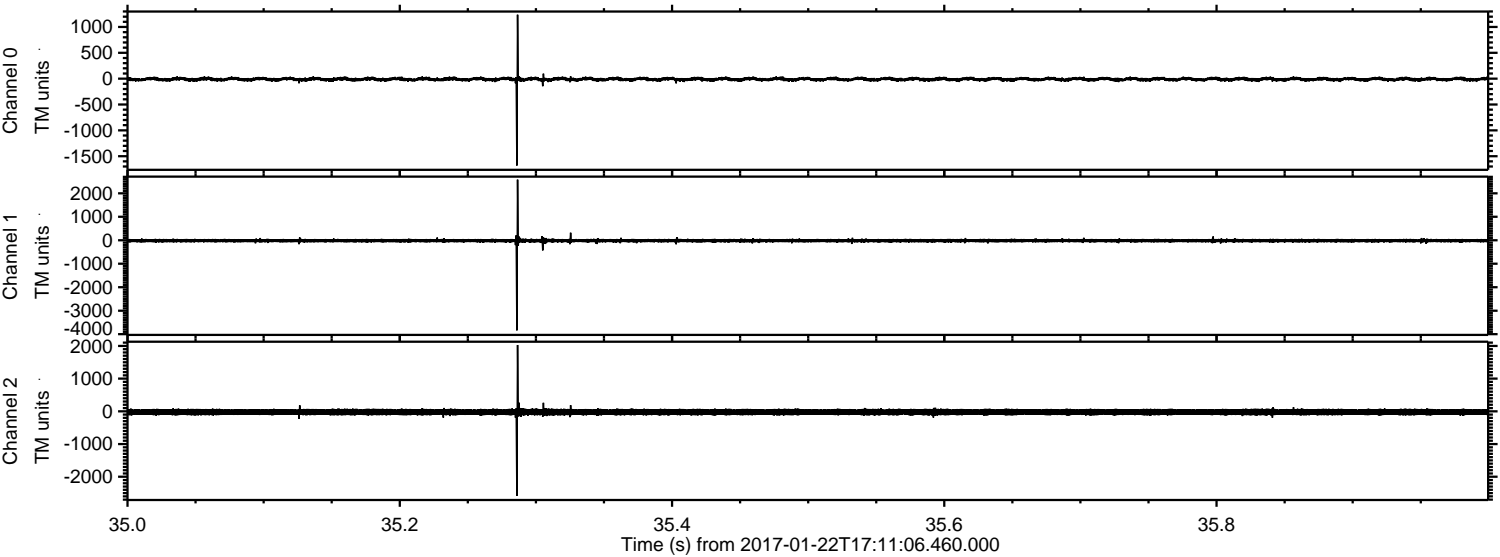

Channel 0
mn: -1680
mx: 1237
 μ : -10.8
 σ : 23.7

Channel 1
mn: -3839
mx: 2581
 μ : -18.4
 σ : 47.6

Channel 2
mn: -2582
mx: 2027
 μ : -22.7
 σ : 63.4

Processed Sun Jan 22 18:18:56 2017 by ELM ver.2012-10-06 from 001__elm20170122_171105__dat00.bin

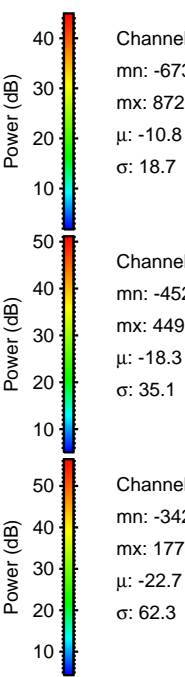
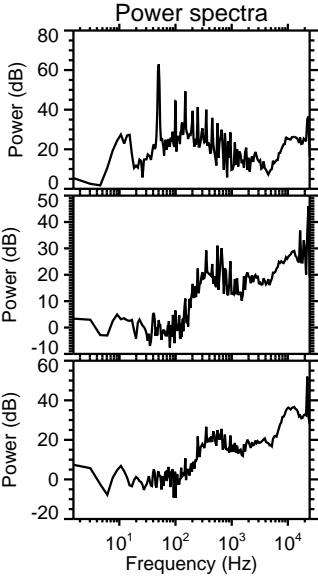
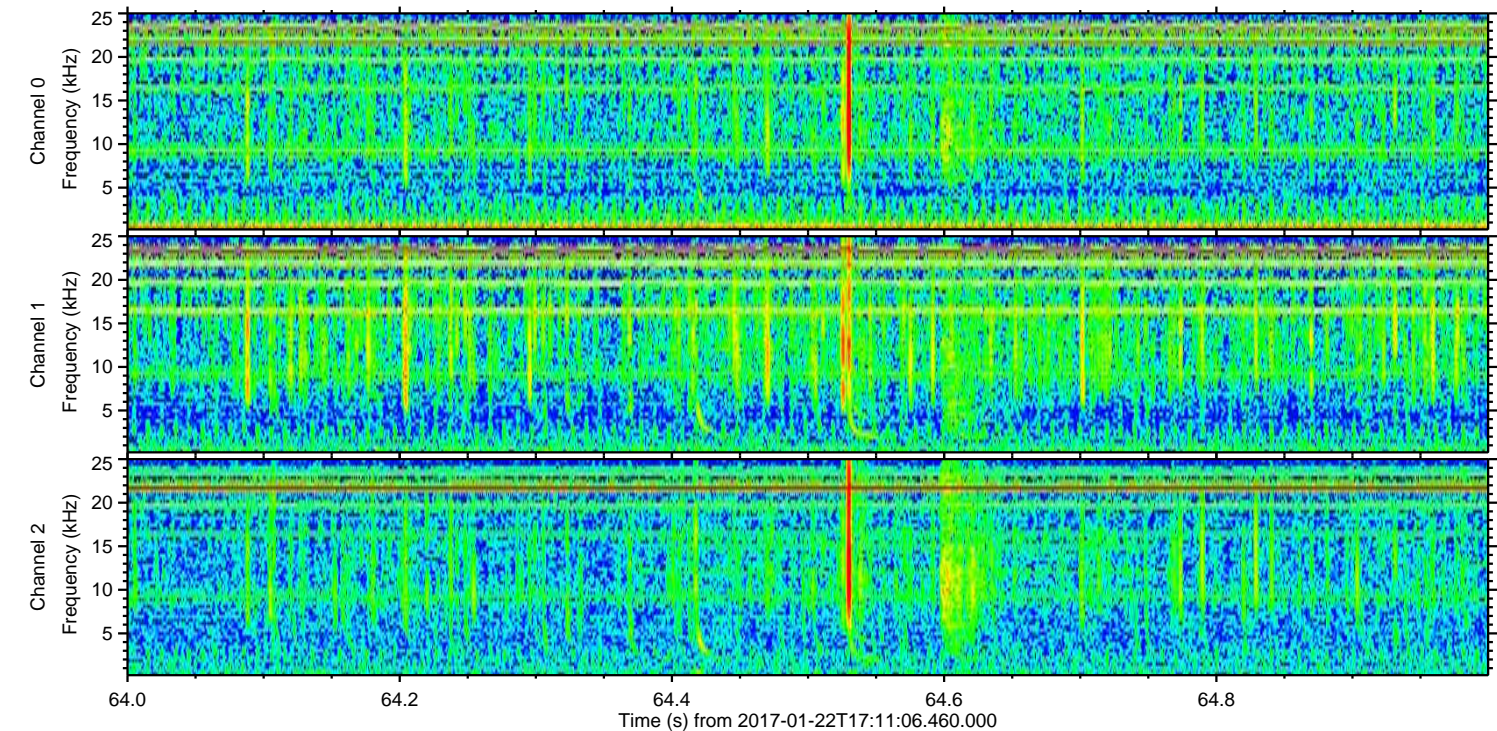
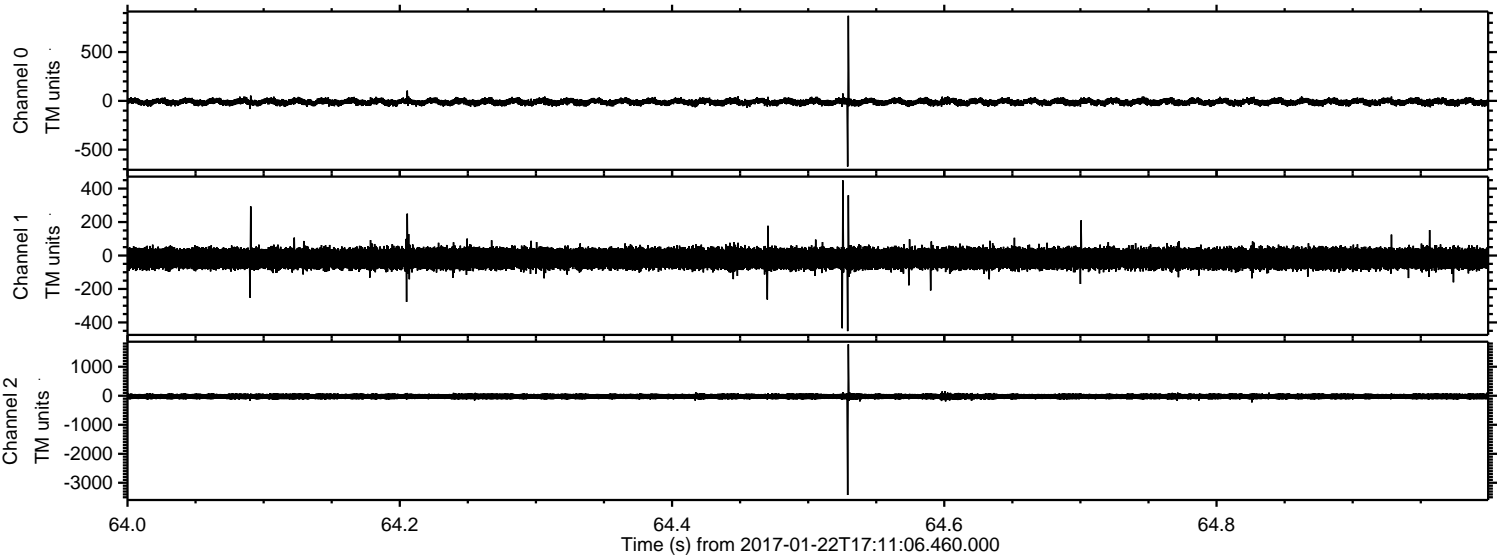

Channel 0
mn: -673
mx: 872
 μ : -10.8
 σ : 18.7

Channel 1
mn: -452
mx: 449
 μ : -18.3
 σ : 35.1

Channel 2
mn: -3422
mx: 1775
 μ : -22.7
 σ : 62.3

ELMAVAN 3D WAVEFORMS (Measured data sampled at 50 kHz) 51000 packets of 144 samples from 2017-01-22T17:11:06.460.000. Part 137/147

Processed Sun Jan 22 18:18:57 2017 by ELM ver.2012-10-06 from 001__elm20170122_171105__dat00.bin

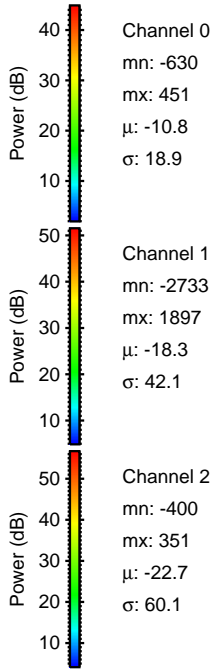
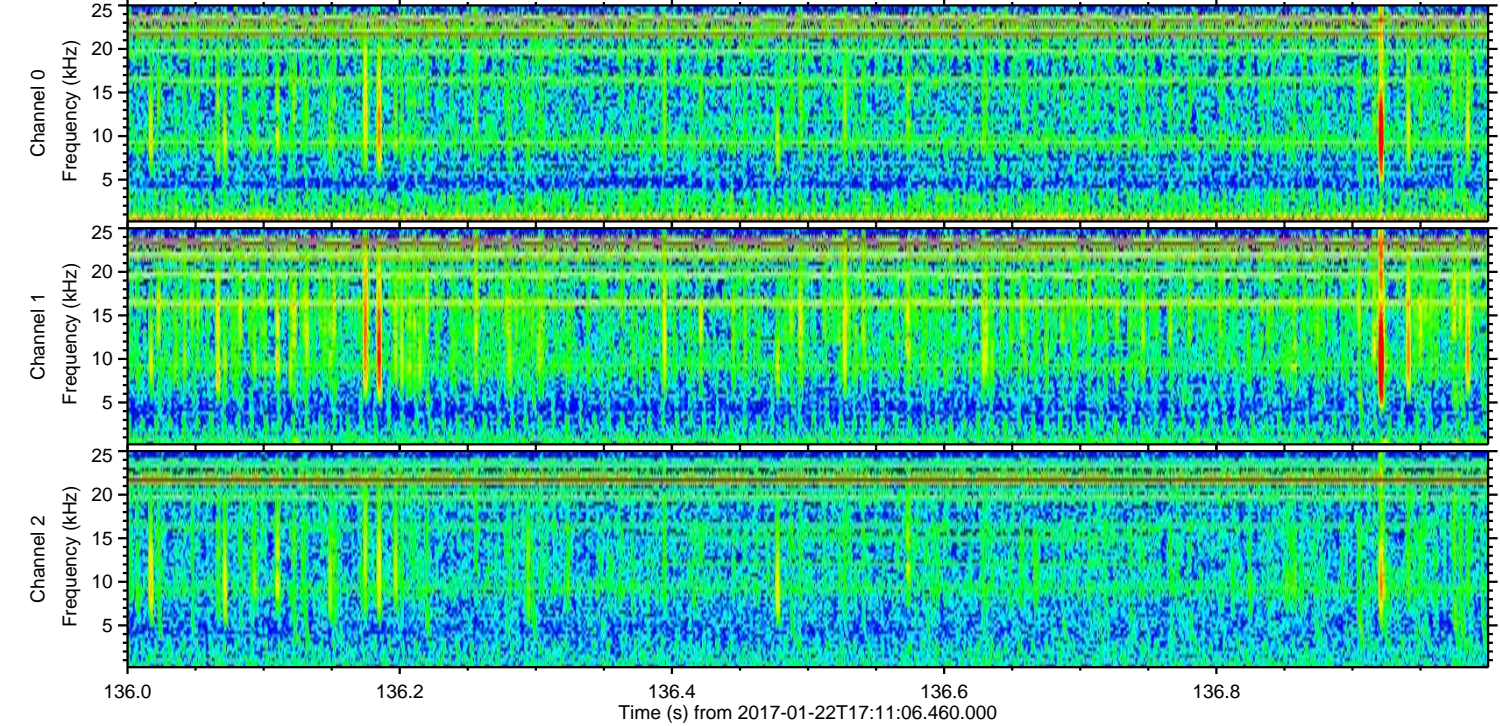
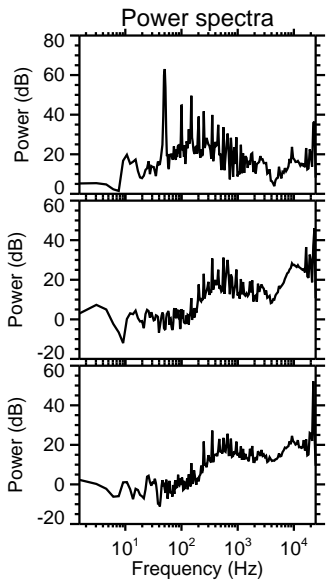
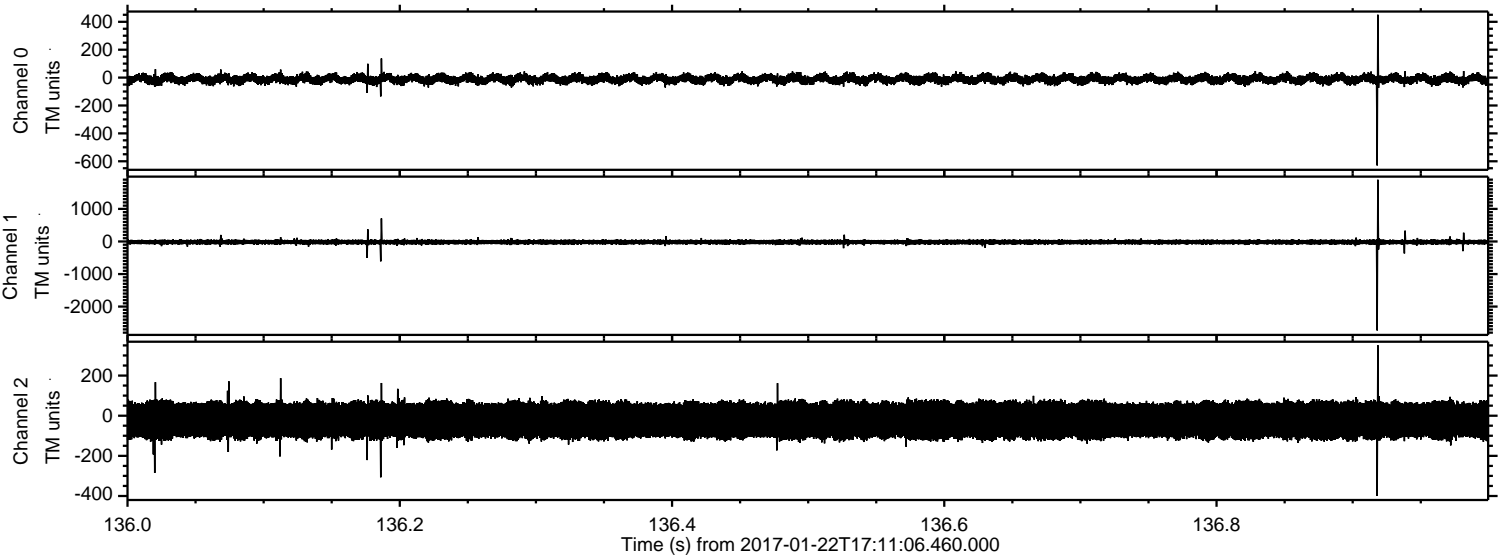

Channel 0
mn: -630
mx: 451
 μ : -10.8
 σ : 18.9

Channel 1
mn: -2733
mx: 1897
 μ : -18.3
 σ : 42.1

Channel 2
mn: -400
mx: 351
 μ : -22.7
 σ : 60.1

Processed Sun Jan 22 18:18:58 2017 by ELM ver.2012-10-06 from 001__elm20170122_171105__dat00.bin

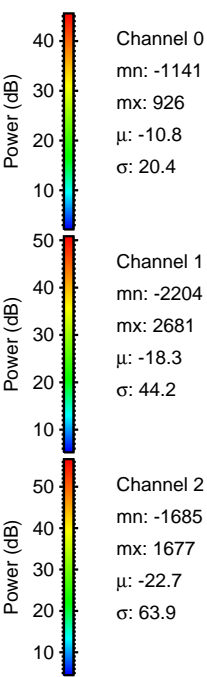
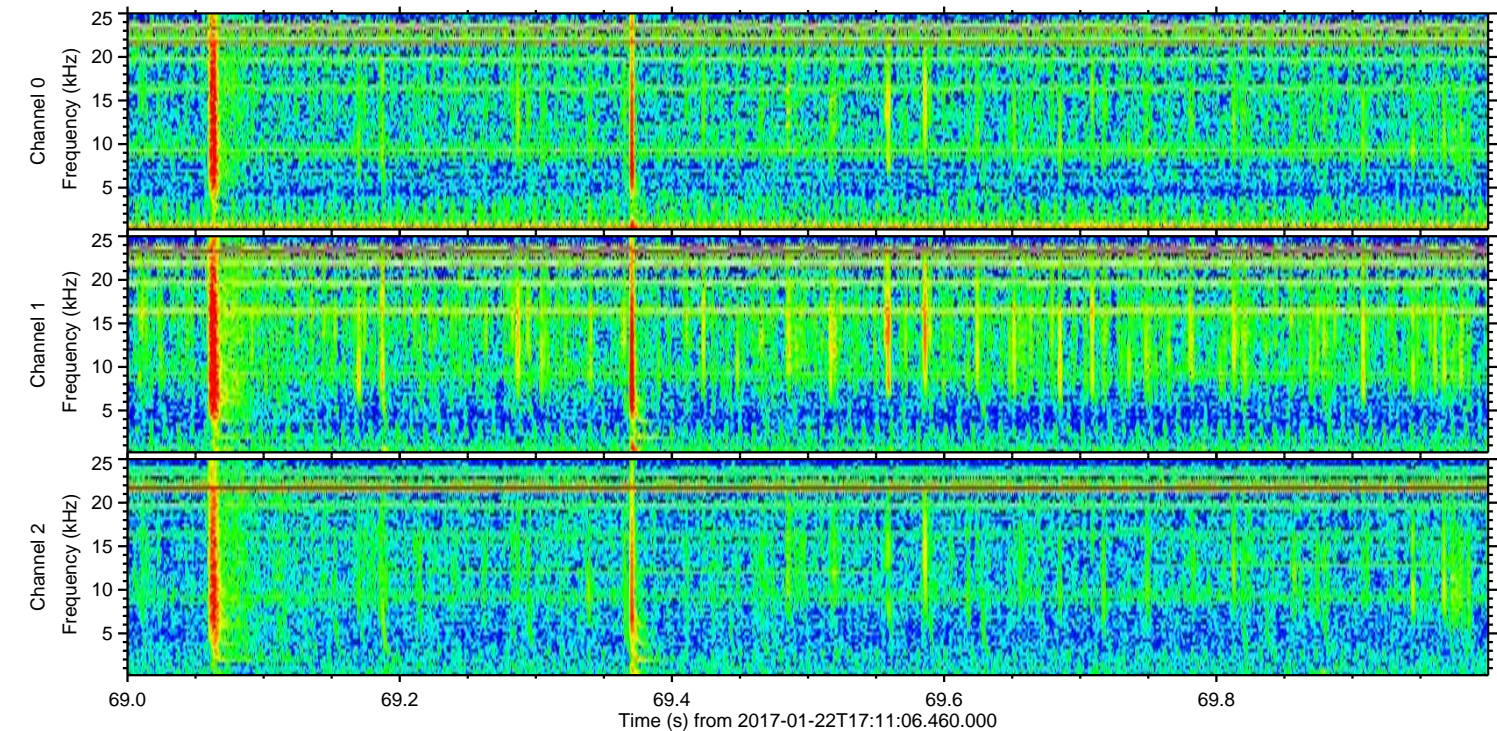
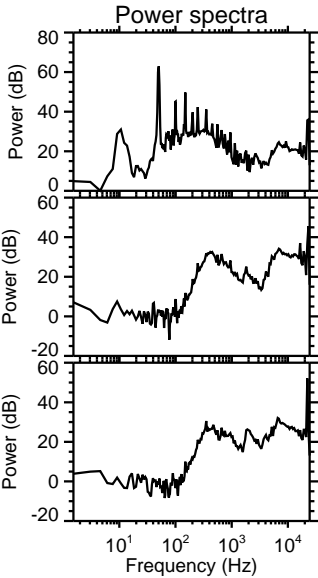
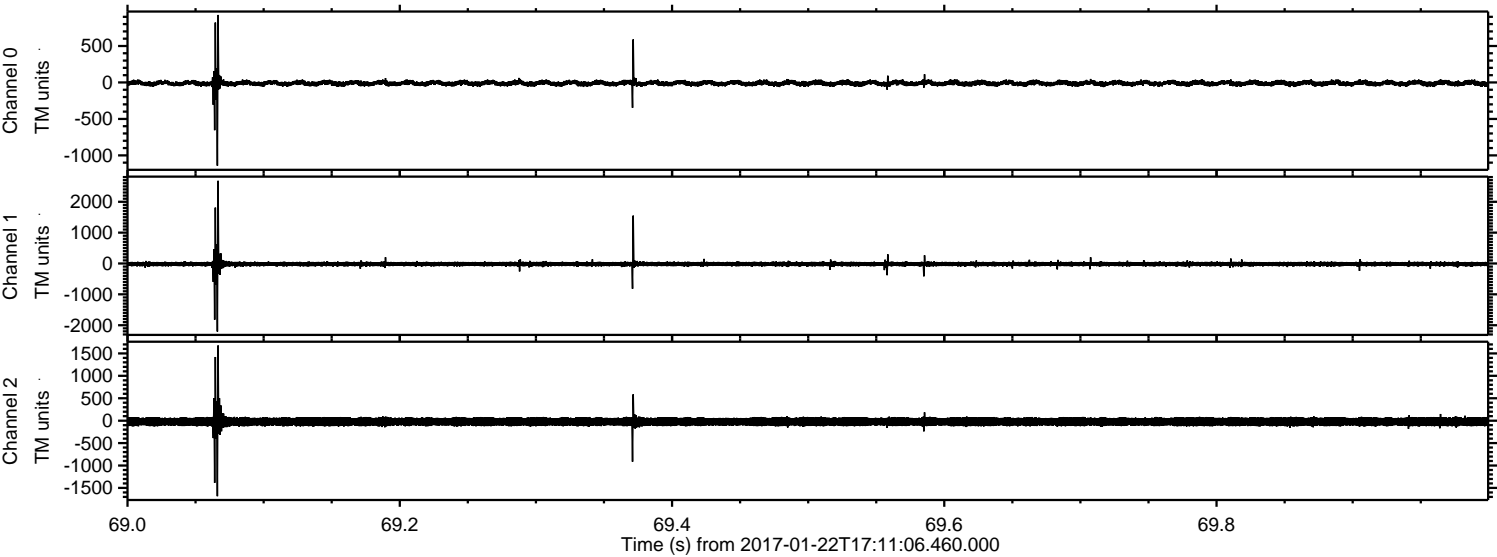

Channel 0
mn: -1141
mx: 926
 μ : -10.8
 σ : 20.4

Channel 1
mn: -2204
mx: 2681
 μ : -18.3
 σ : 44.2

Channel 2
mn: -1685
mx: 1677
 μ : -22.7
 σ : 63.9

ELMAVAN 3D WAVEFORMS (Measured data sampled at 50 kHz) 51000 packets of 144 samples from 2017-01-22T17:11:06.460.000. Part 131/147

Processed Sun Jan 22 18:18:59 2017 by ELM ver.2012-10-06 from 001__elm20170122_171105__dat00.bin

