

ELMAVAN 3D WAVEFORMS (Measured data sampled at 50 kHz) 51000 packets of 144 samples from 2017-01-22T14:46:00.609.000.

Processed Sun Jan 22 15:53:59 2017 by ELM ver.2012-10-06 from 001__elm20170122_144559__dat00.bin

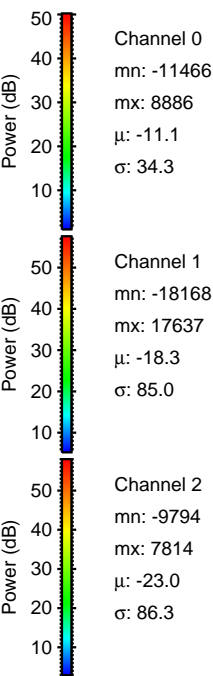

Processed Sun Jan 22 15:54:11 2017 by ELM ver.2012-10-06 from 001__elm20170122_144559__dat00.bin

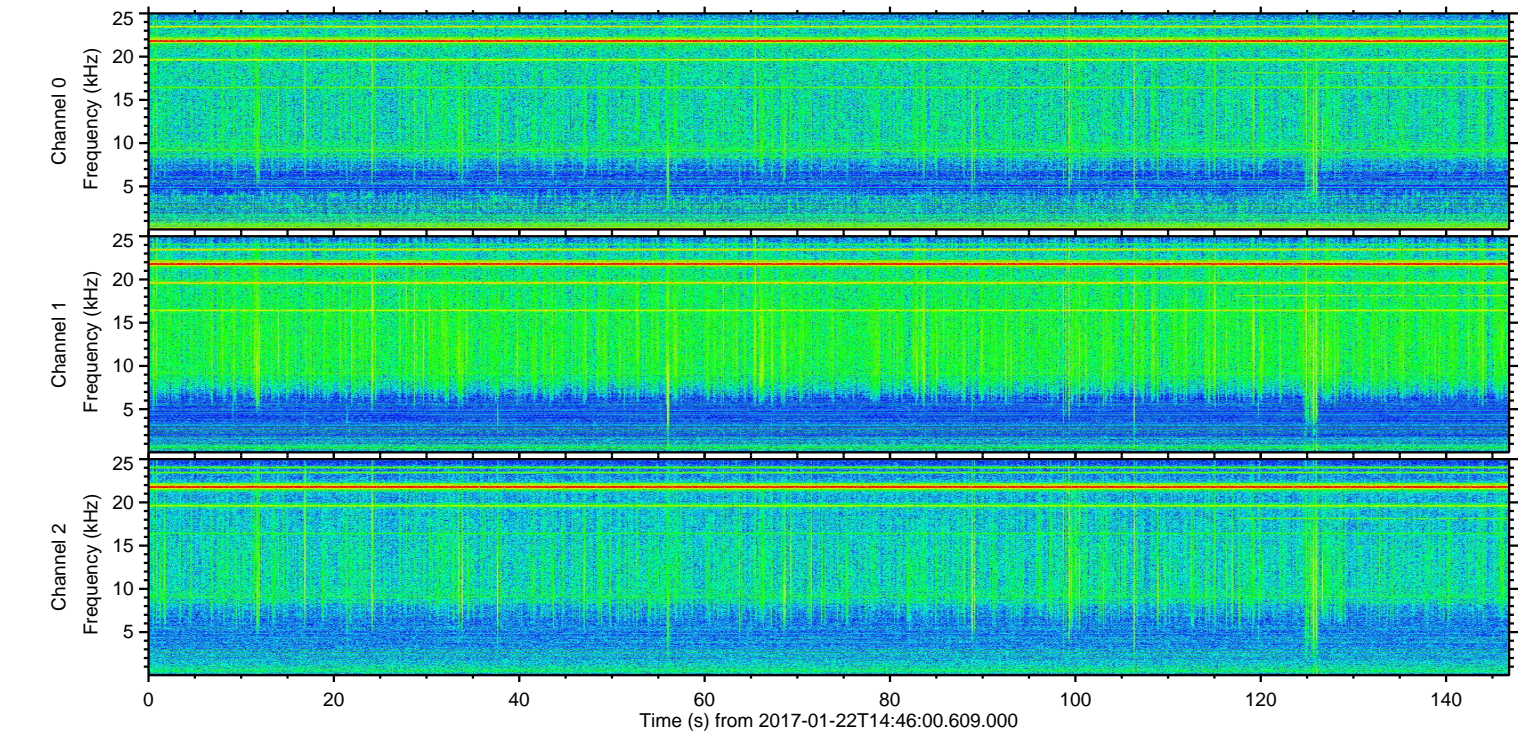
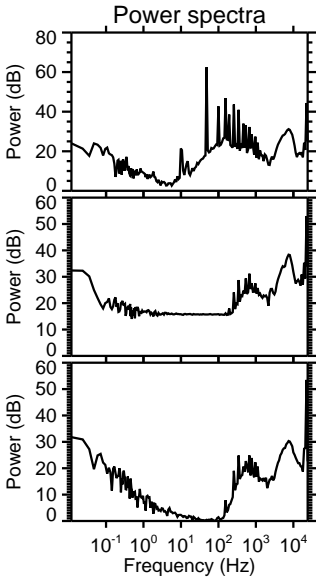
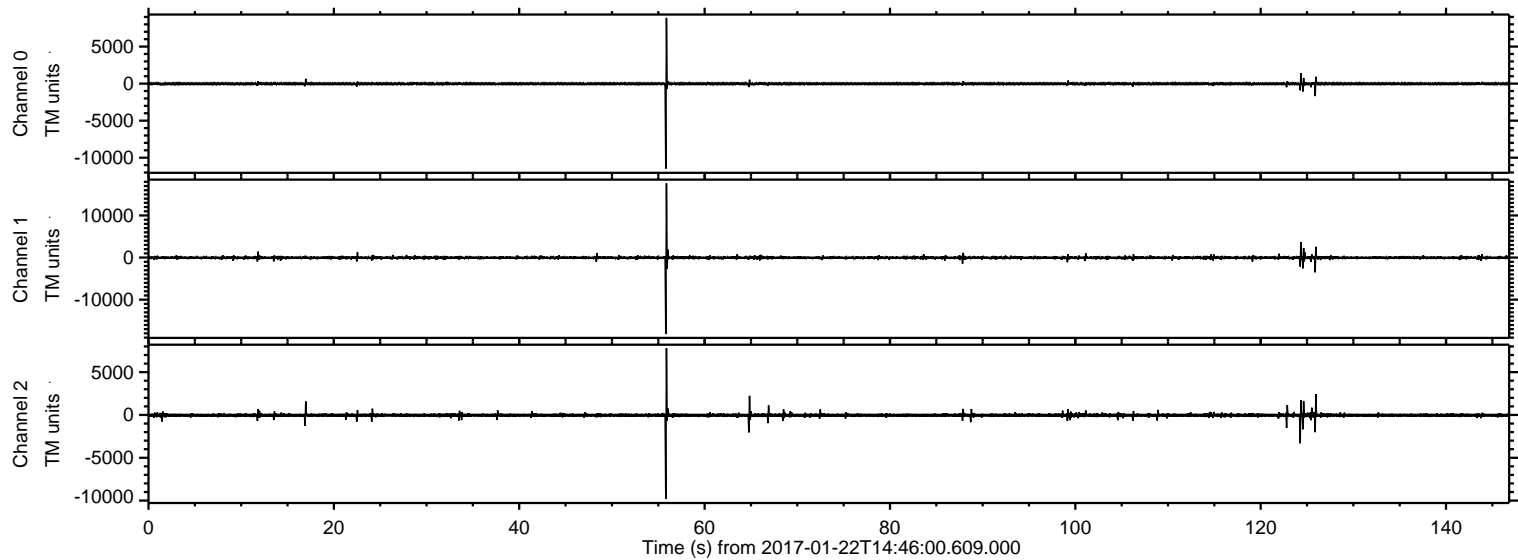
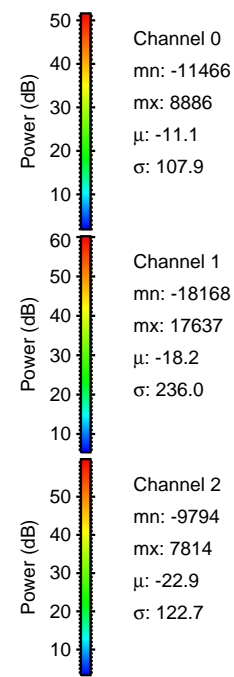
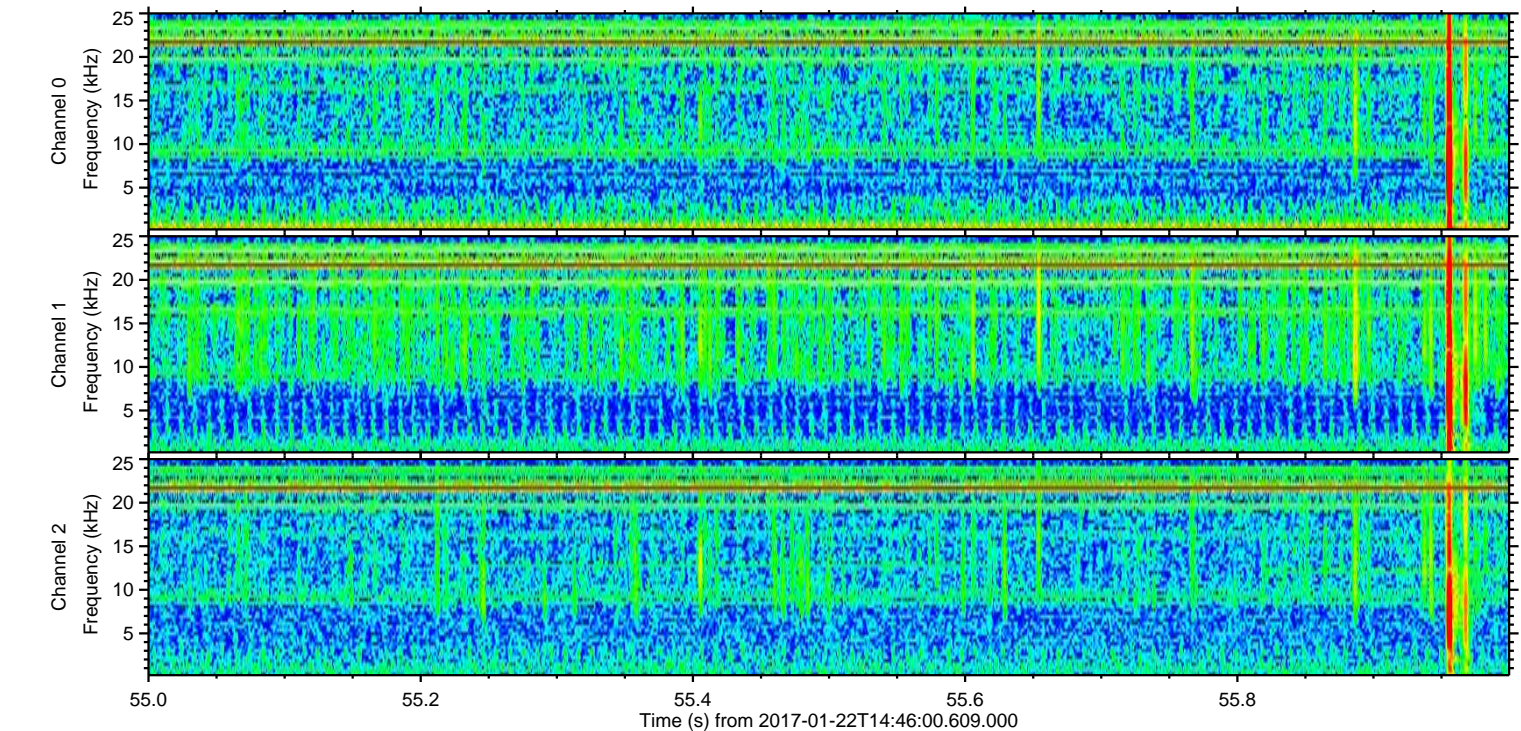
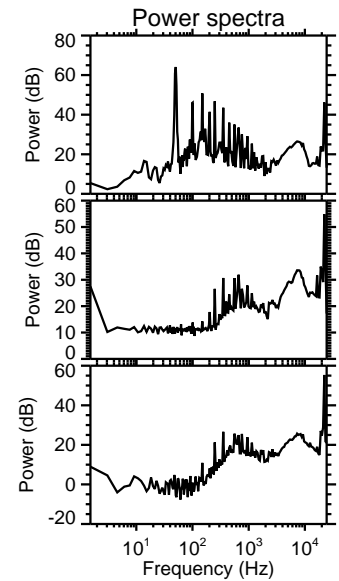
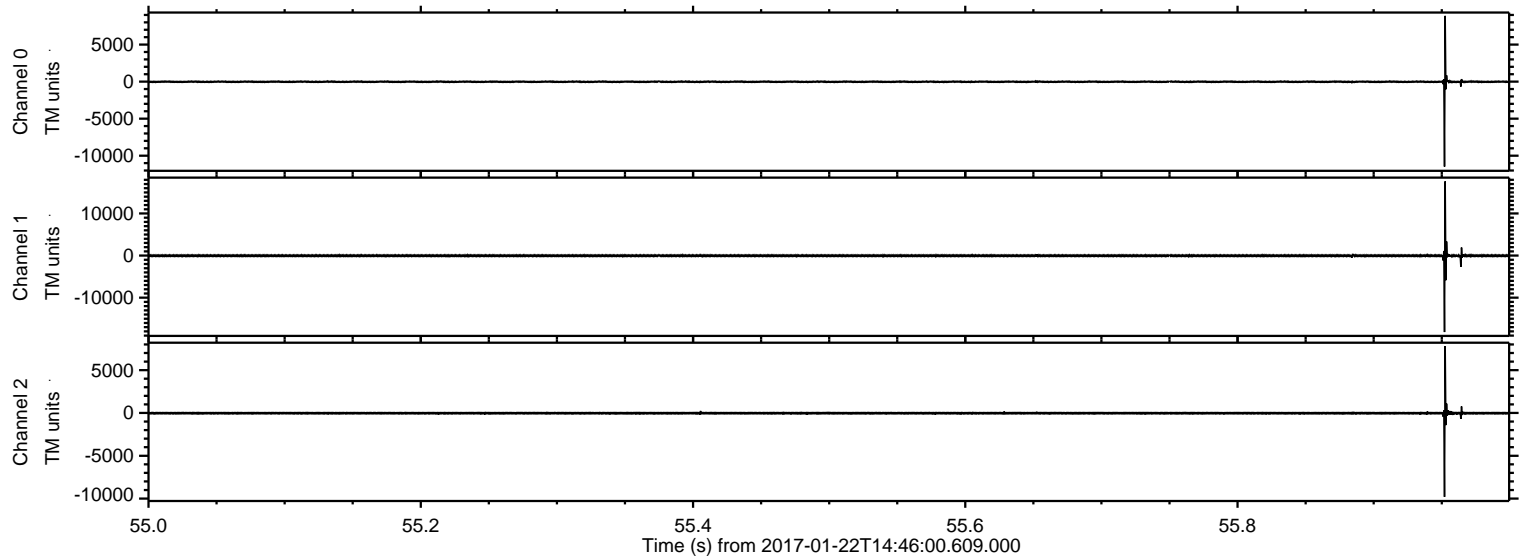

ELMAVAN 3D WAVEFORMS (Measured data sampled at 50 kHz) 51000 packets of 144 samples from 2017-01-22T14:46:00.609.000. Part 125/147

Processed Sun Jan 22 15:54:12 2017 by ELM ver.2012-10-06 from 001__elm20170122_144559__dat00.bin

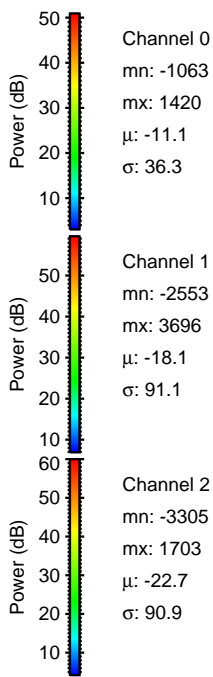
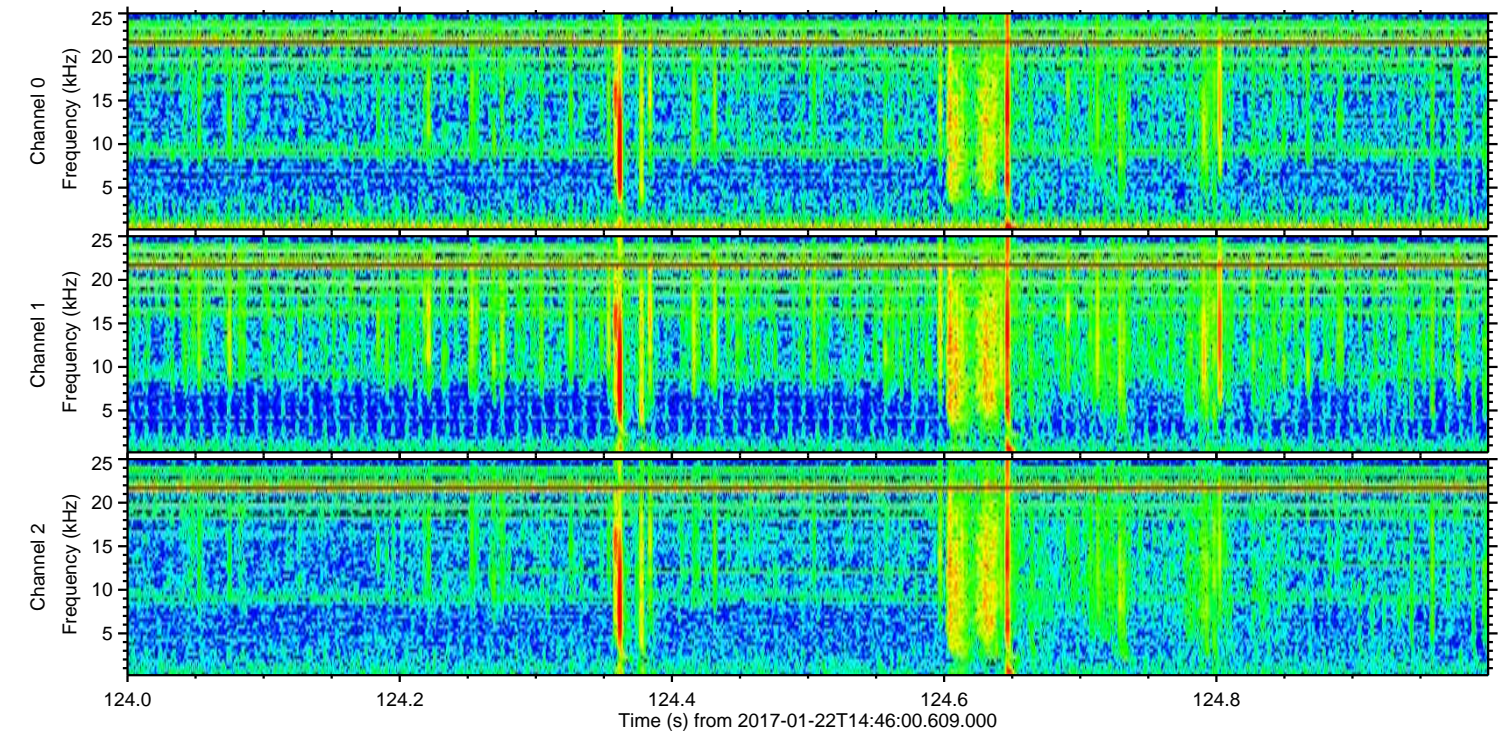
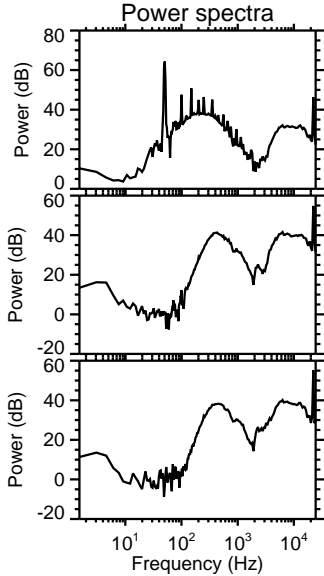
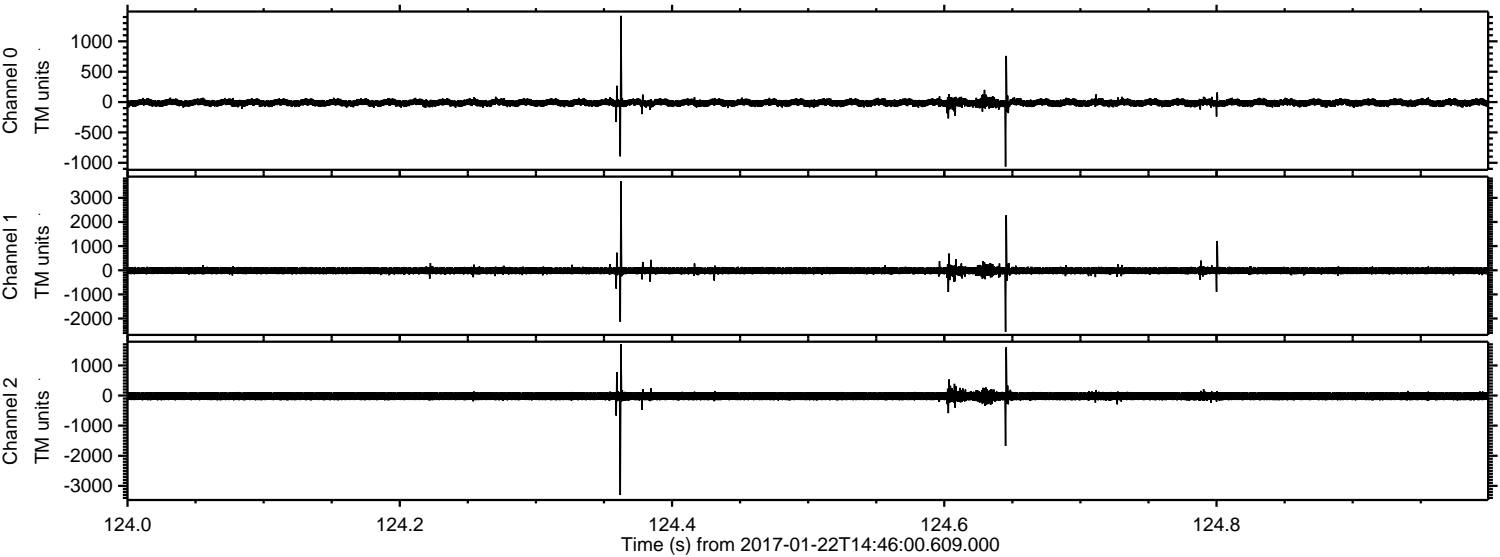

ELMAVAN 3D WAVEFORMS (Measured data sampled at 50 kHz) 51000 packets of 144 samples from 2017-01-22T14:46:00.609.000. Part 126/147

Processed Sun Jan 22 15:54:13 2017 by ELM ver.2012-10-06 from 001__elm20170122_144559__dat00.bin

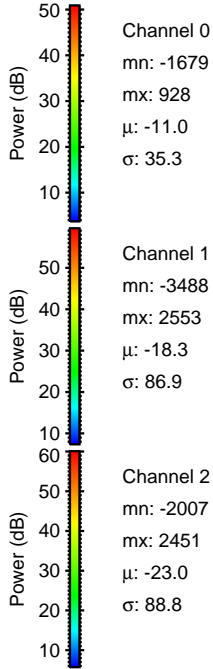
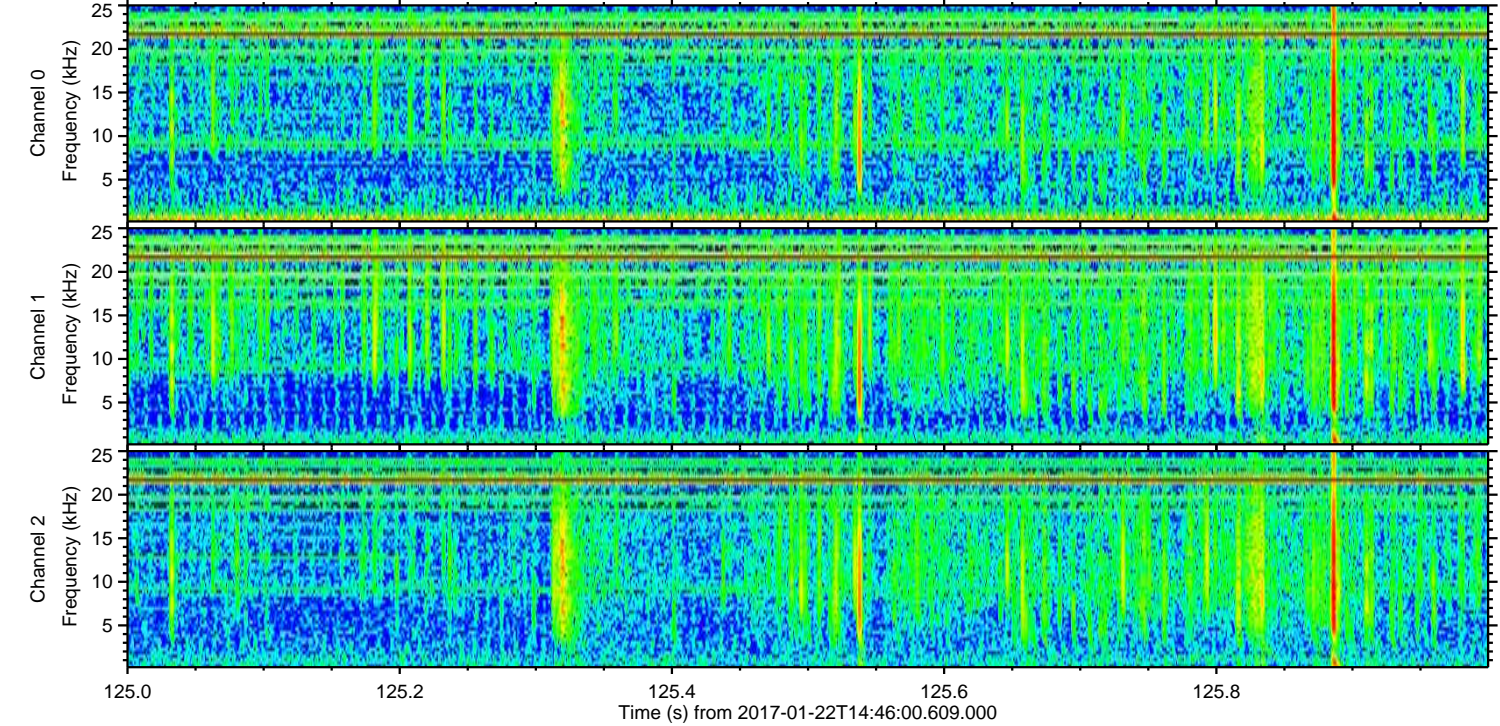
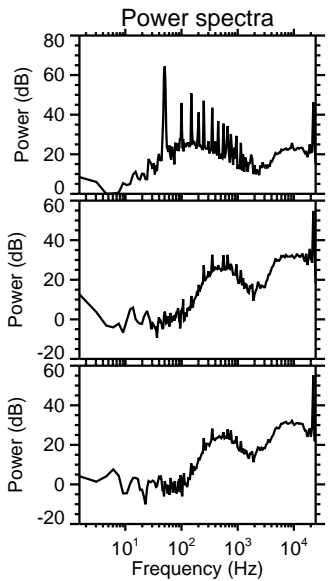
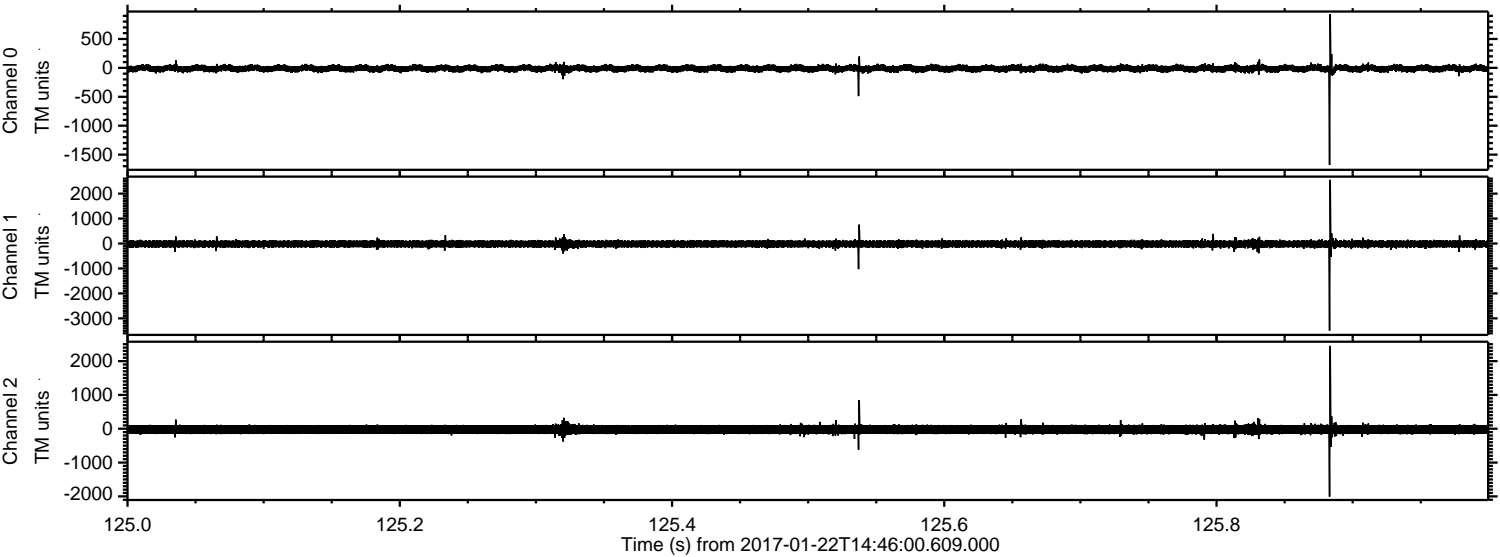

Channel 0
mn: -1679
mx: 928
 μ : -11.0
 σ : 35.3

Channel 1
mn: -3488
mx: 2553
 μ : -18.3
 σ : 86.9

Channel 2
mn: -2007
mx: 2451
 μ : -23.0
 σ : 88.8

Processed Sun Jan 22 15:54:14 2017 by ELM ver.2012-10-06 from 001__elm20170122_144559__dat00.bin

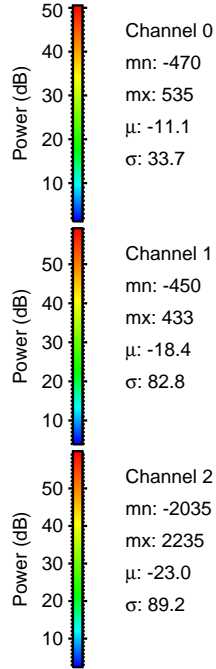
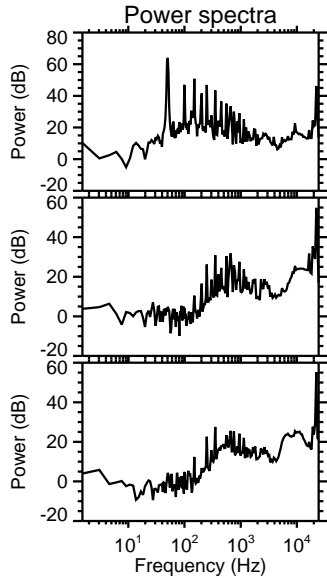
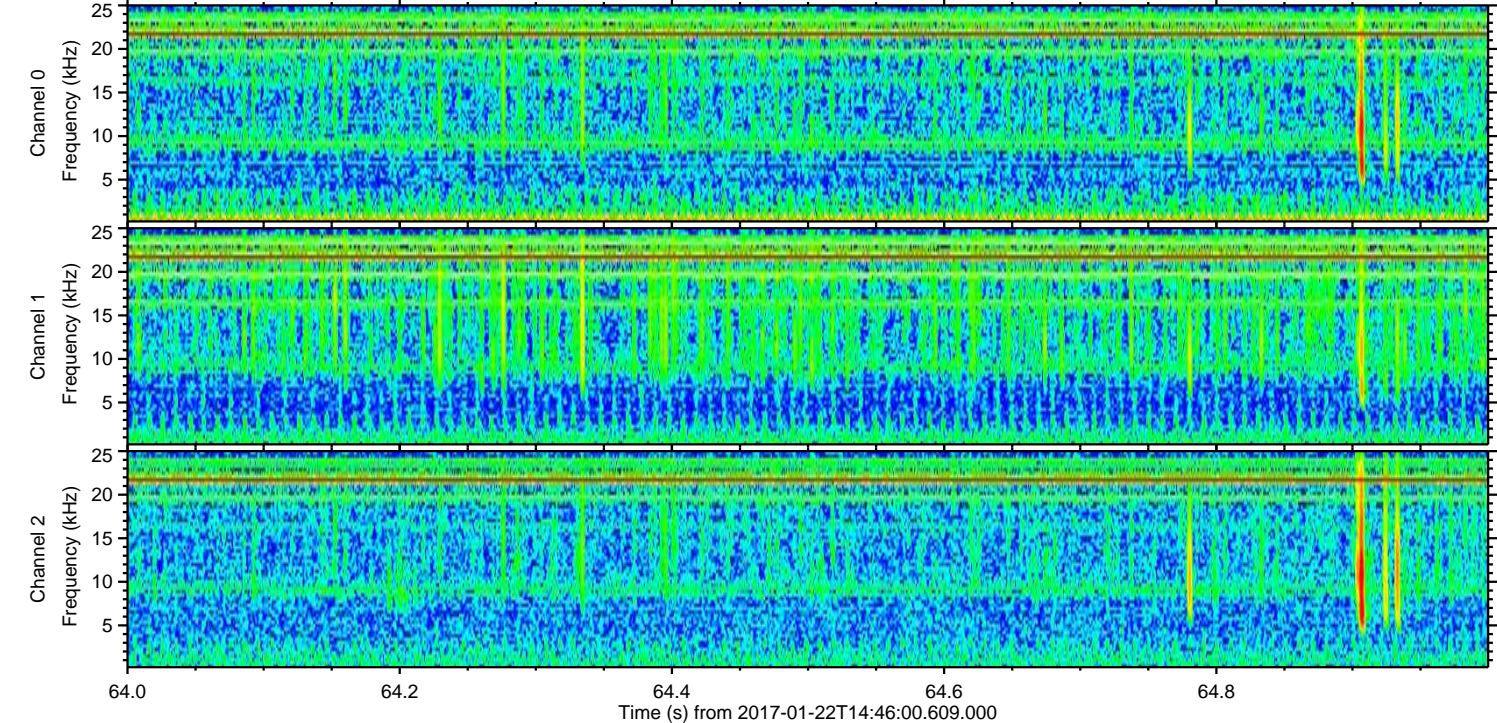
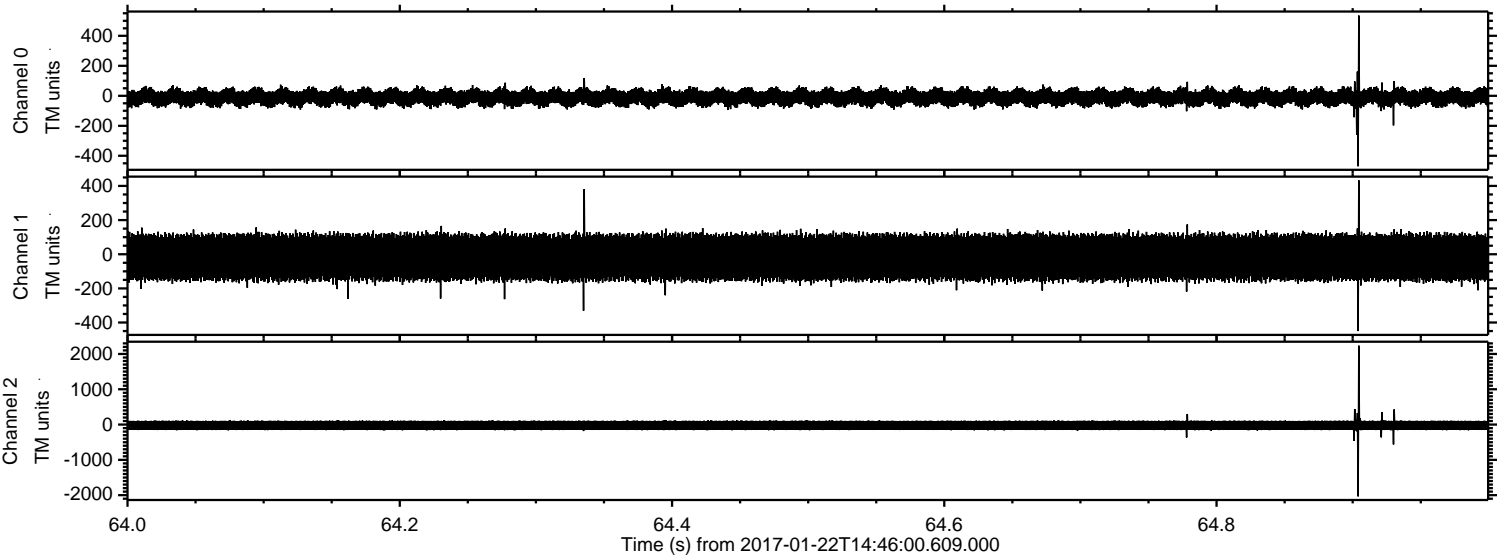

ELMAVAN 3D WAVEFORMS (Measured data sampled at 50 kHz) 51000 packets of 144 samples from 2017-01-22T14:46:00.609.000. Part 17/147

Processed Sun Jan 22 15:54:15 2017 by ELM ver.2012-10-06 from 001__elm20170122_144559__dat00.bin

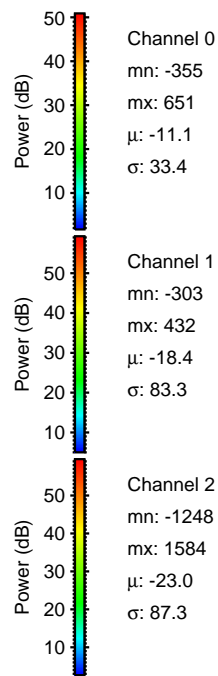
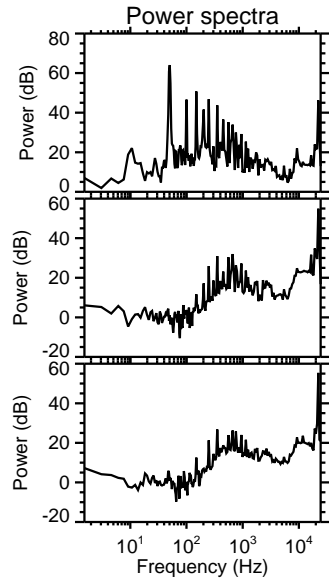
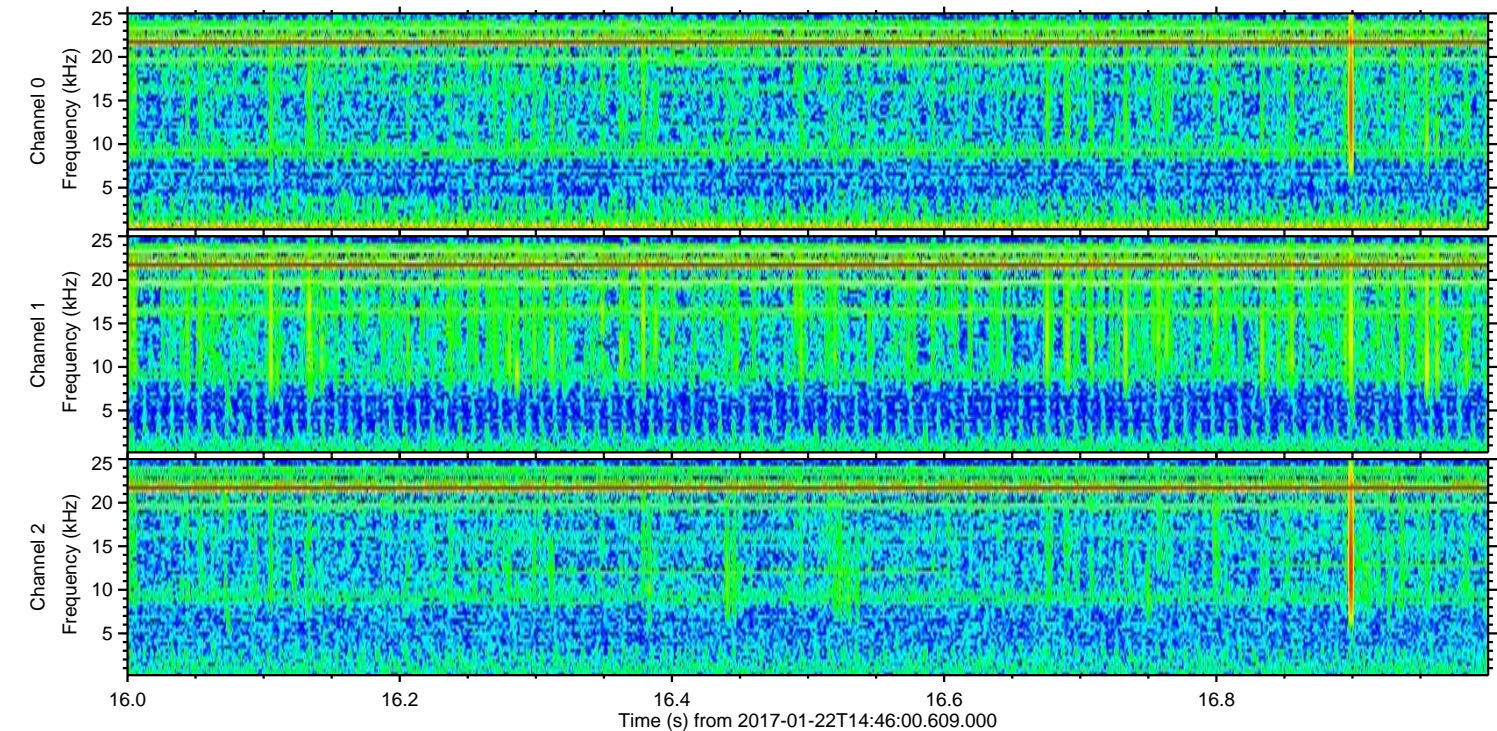
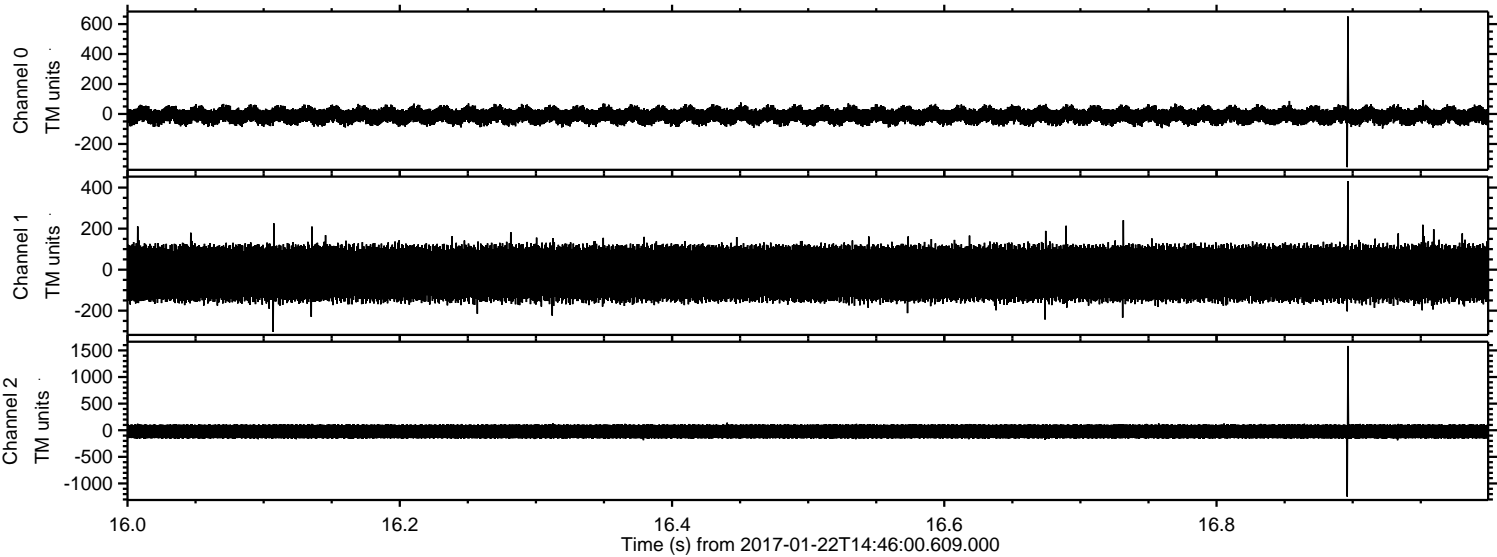

Channel 0
mn: -355
mx: 651
 μ : -11.1
 σ : 33.4

Channel 1
mn: -303
mx: 432
 μ : -18.4
 σ : 83.3

Channel 2
mn: -1248
mx: 1584
 μ : -23.0
 σ : 87.3

ELMAVAN 3D WAVEFORMS (Measured data sampled at 50 kHz) 51000 packets of 144 samples from 2017-01-22T14:46:00.609.000. Part 123/147

Processed Sun Jan 22 15:54:16 2017 by ELM ver.2012-10-06 from 001__elm20170122_144559__dat00.bin

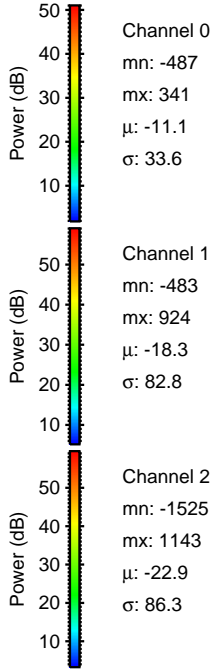
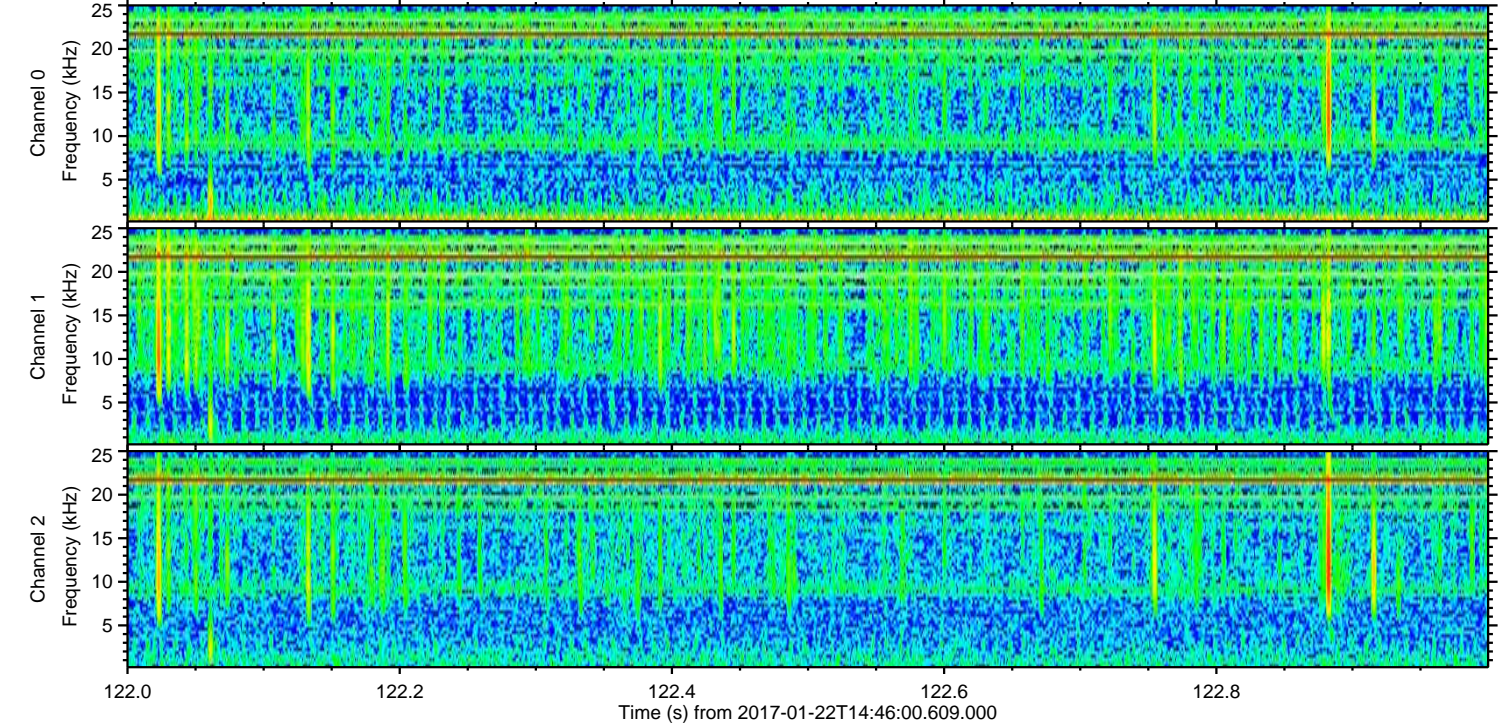
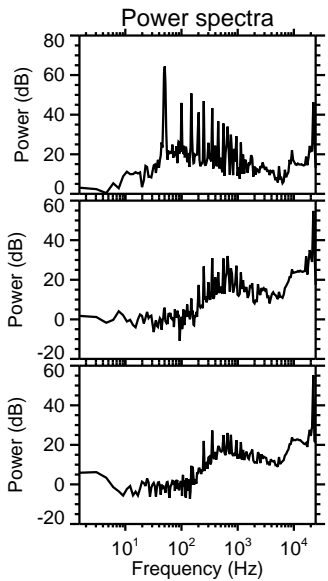
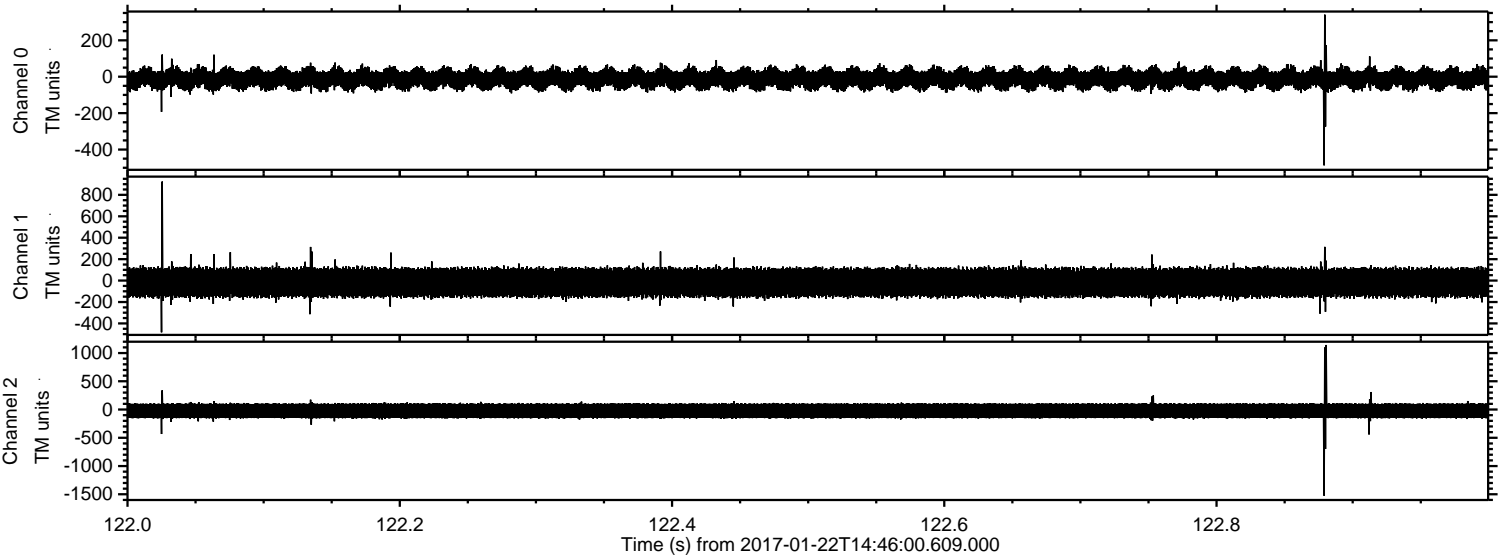

Channel 0
mn: -487
mx: 341
 μ : -11.1
 σ : 33.6

Channel 1
mn: -483
mx: 924
 μ : -18.3
 σ : 82.8

Channel 2
mn: -1525
mx: 1143
 μ : -22.9
 σ : 86.3

Processed Sun Jan 22 15:54:17 2017 by ELM ver.2012-10-06 from 001__elm20170122_144559__dat00.bin

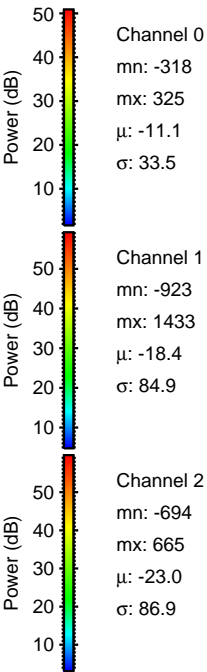
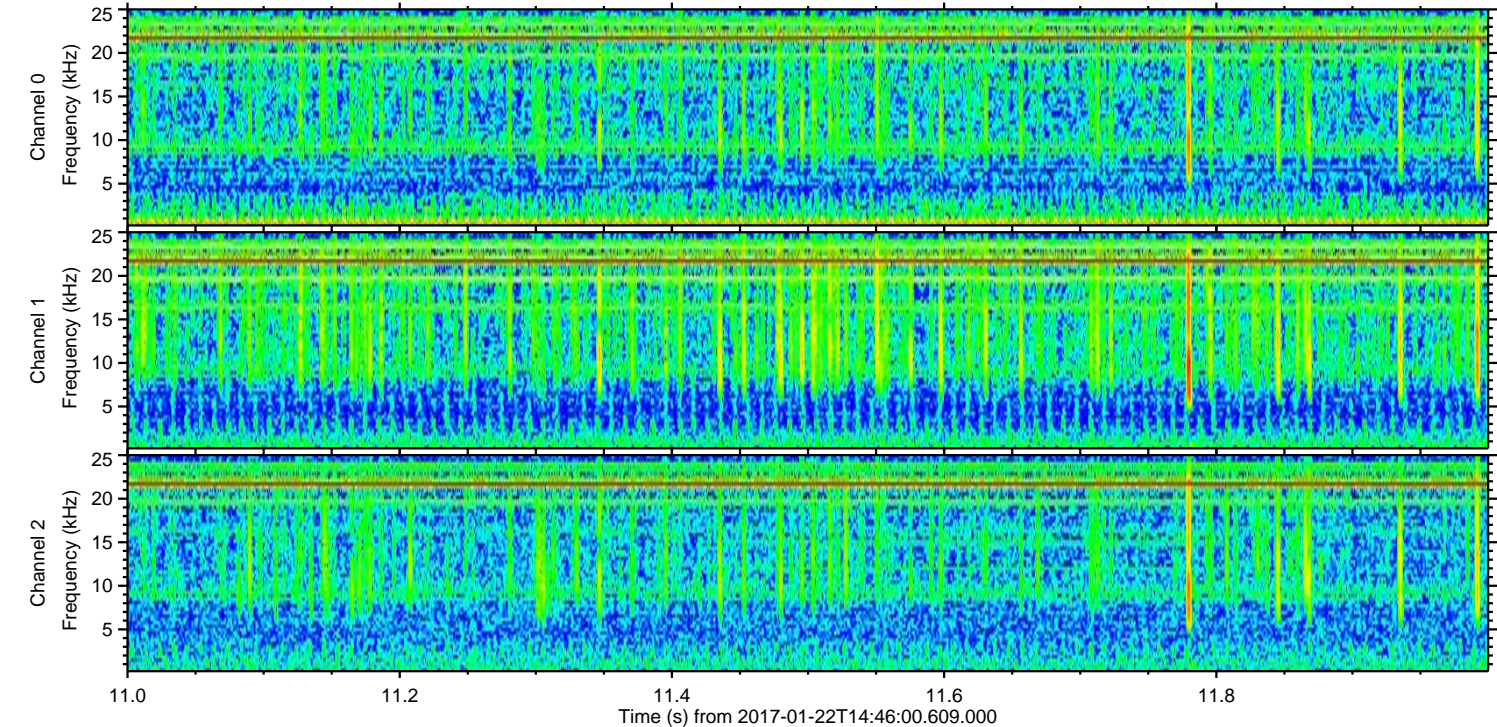
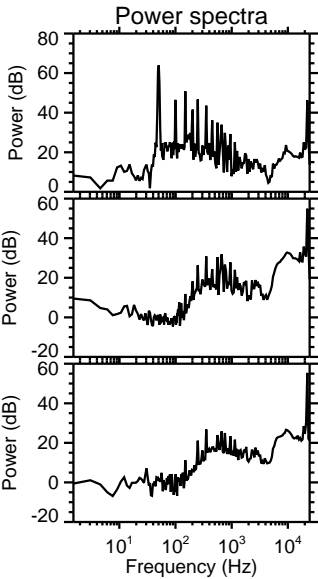
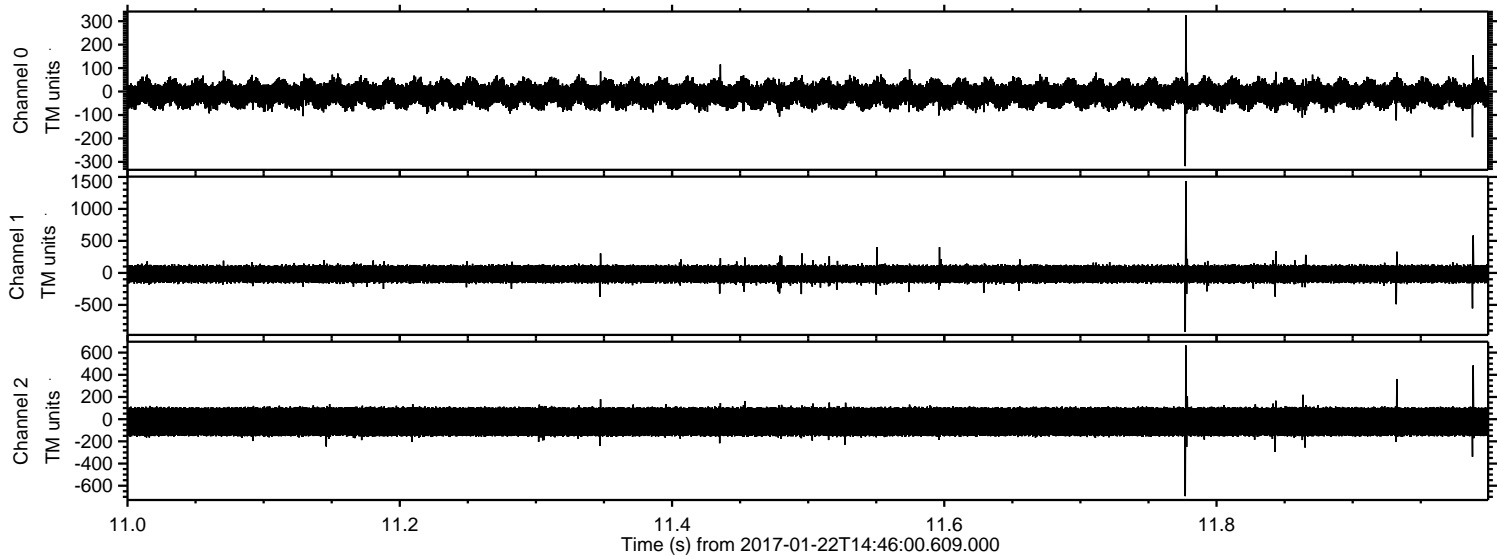

Processed Sun Jan 22 15:54:18 2017 by ELM ver.2012-10-06 from 001__elm20170122_144559__dat00.bin

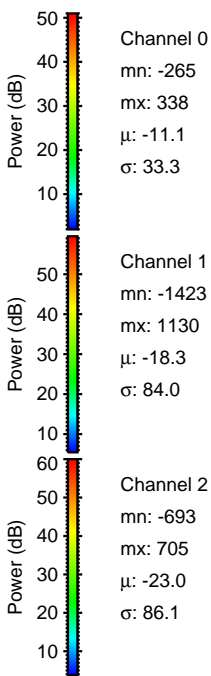
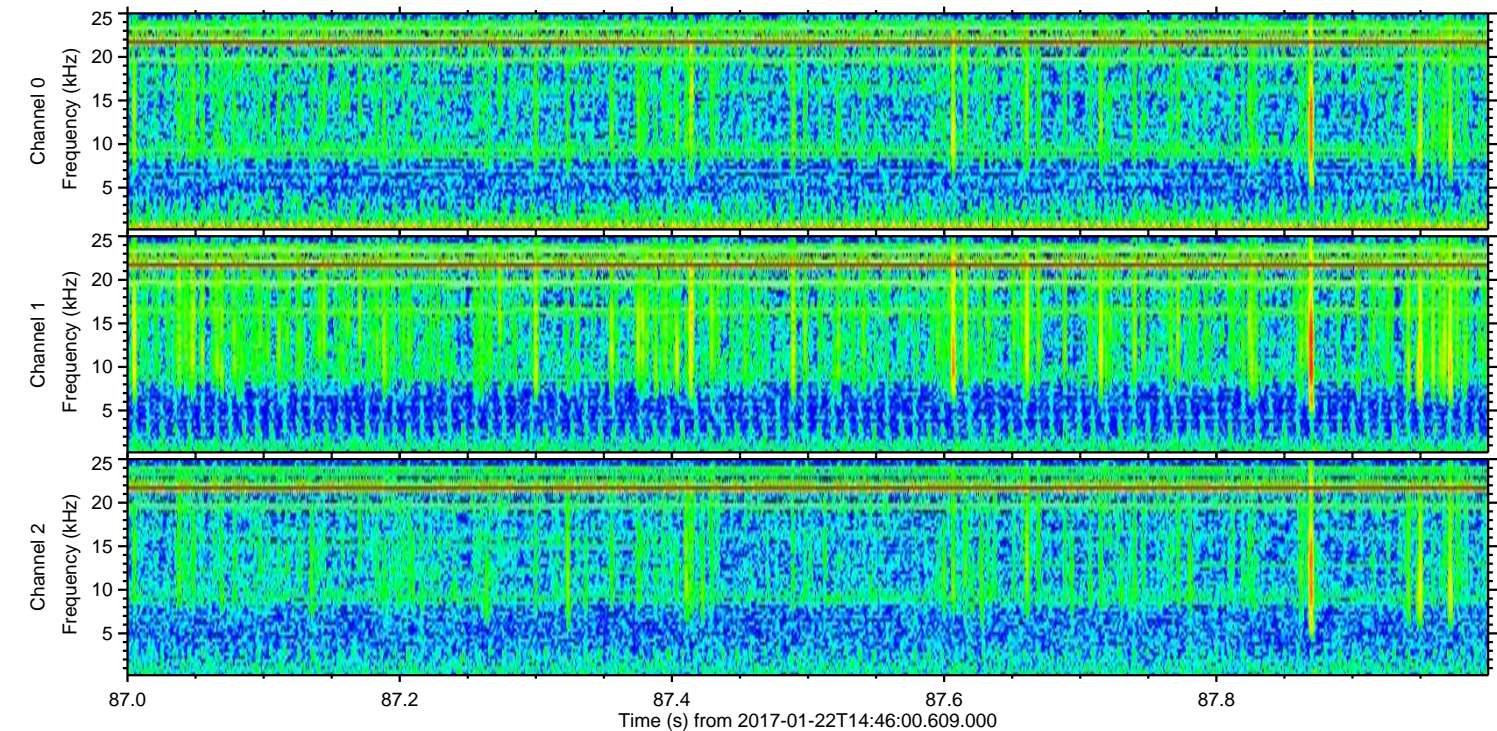
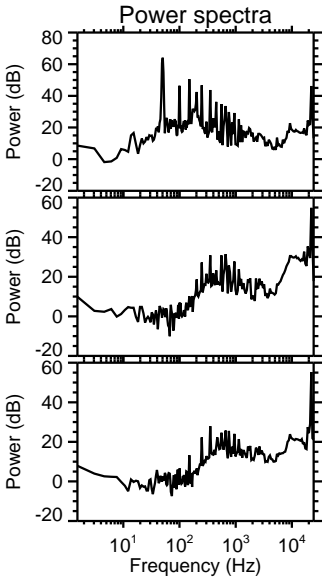
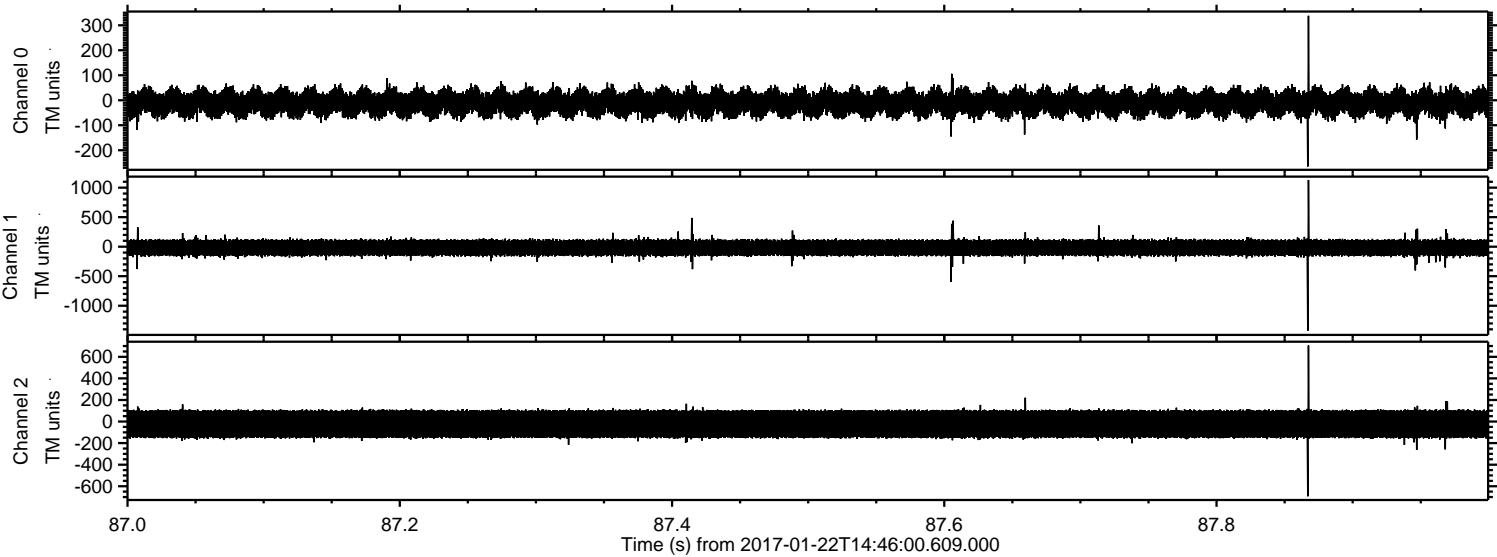

Processed Sun Jan 22 15:54:19 2017 by ELM ver.2012-10-06 from 001__elm20170122_144559__dat00.bin

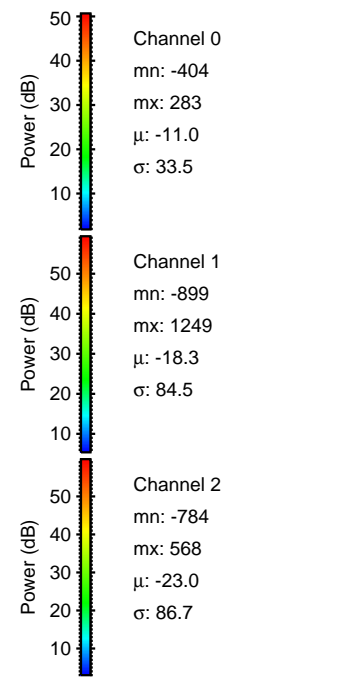
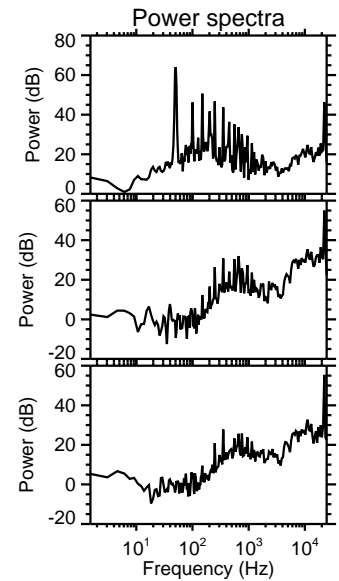
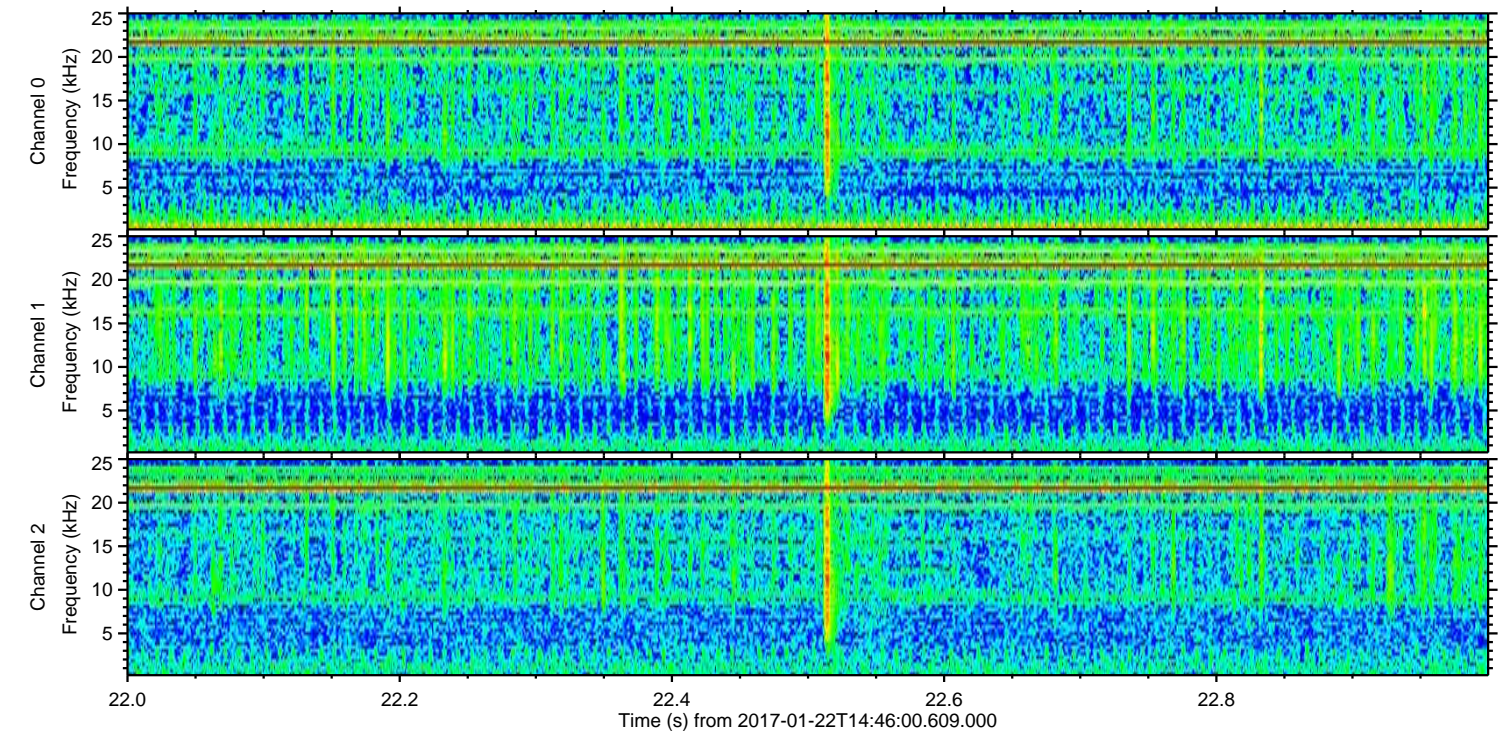
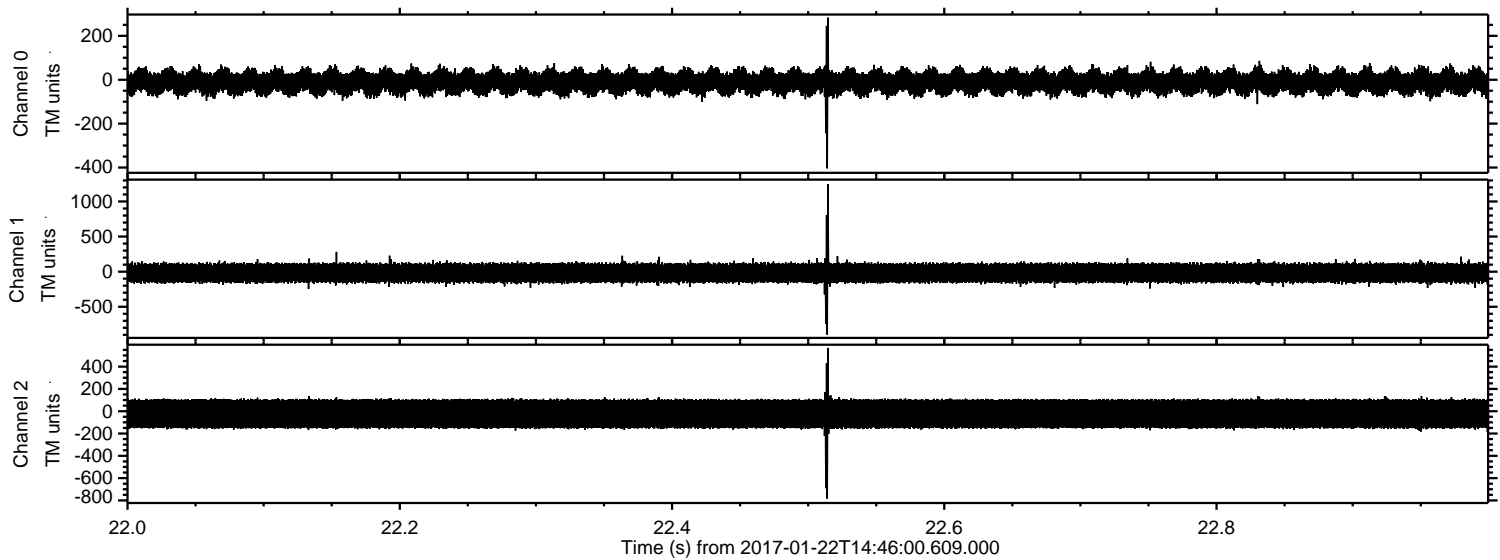

Processed Sun Jan 22 15:54:20 2017 by ELM ver.2012-10-06 from 001__elm20170122_144559__dat00.bin

