

ELMAVAN 3D WAVEFORMS (Measured data sampled at 50 kHz) 51000 packets of 144 samples from 2017-01-22T12:00:53.970.000.

Processed Sun Jan 22 13:08:31 2017 by ELM ver.2012-10-06 from 001__elm20170122_120052__dat00.bin

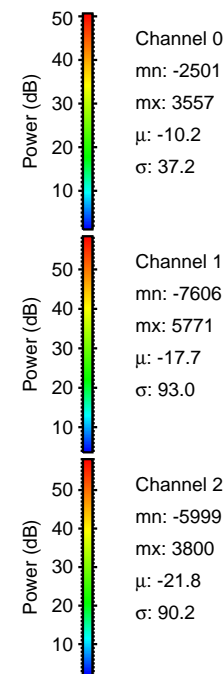

Processed Sun Jan 22 13:08:42 2017 by ELM ver.2012-10-06 from 001__elm20170122_120052__dat00.bin

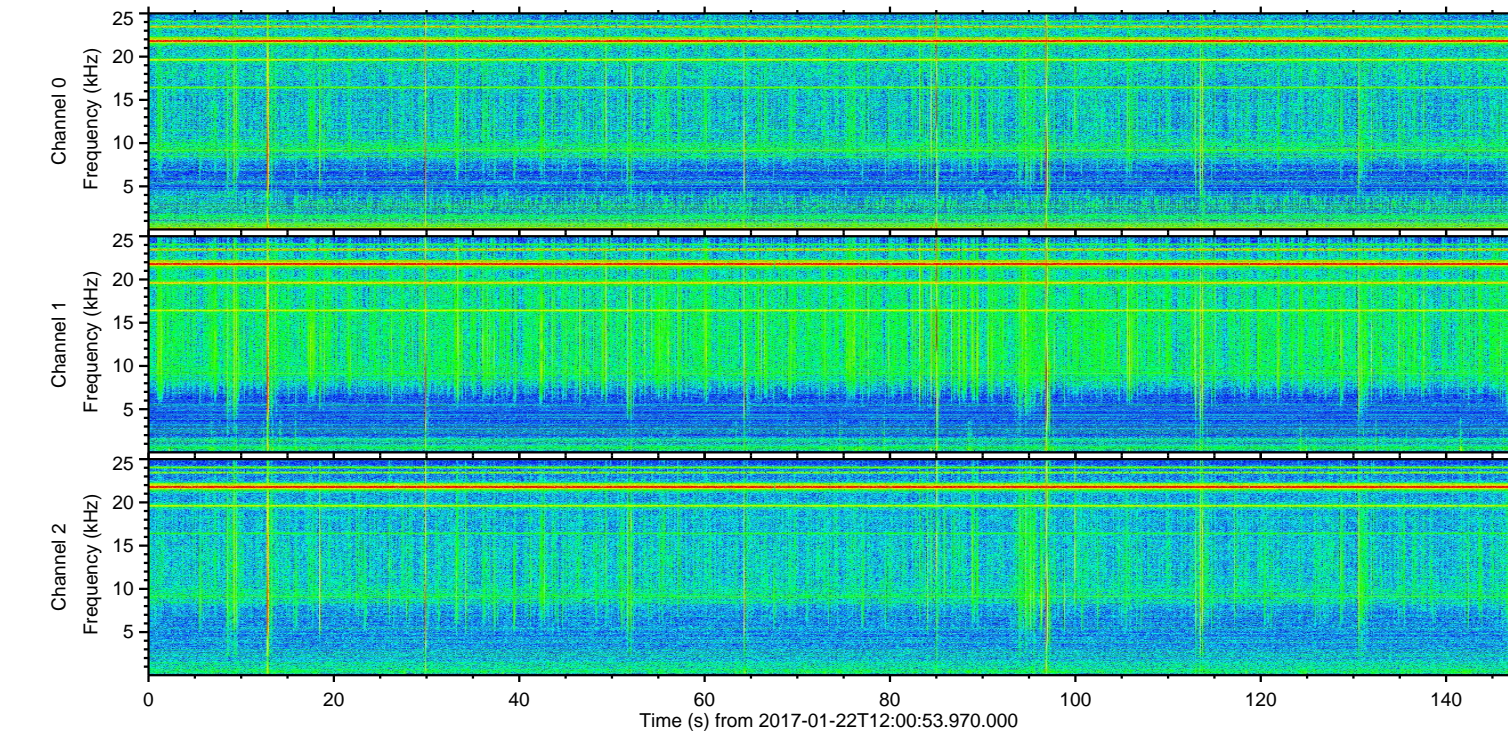
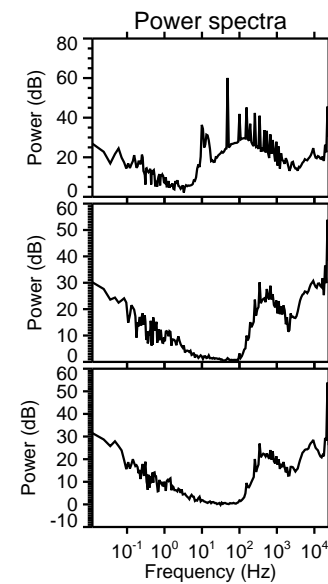
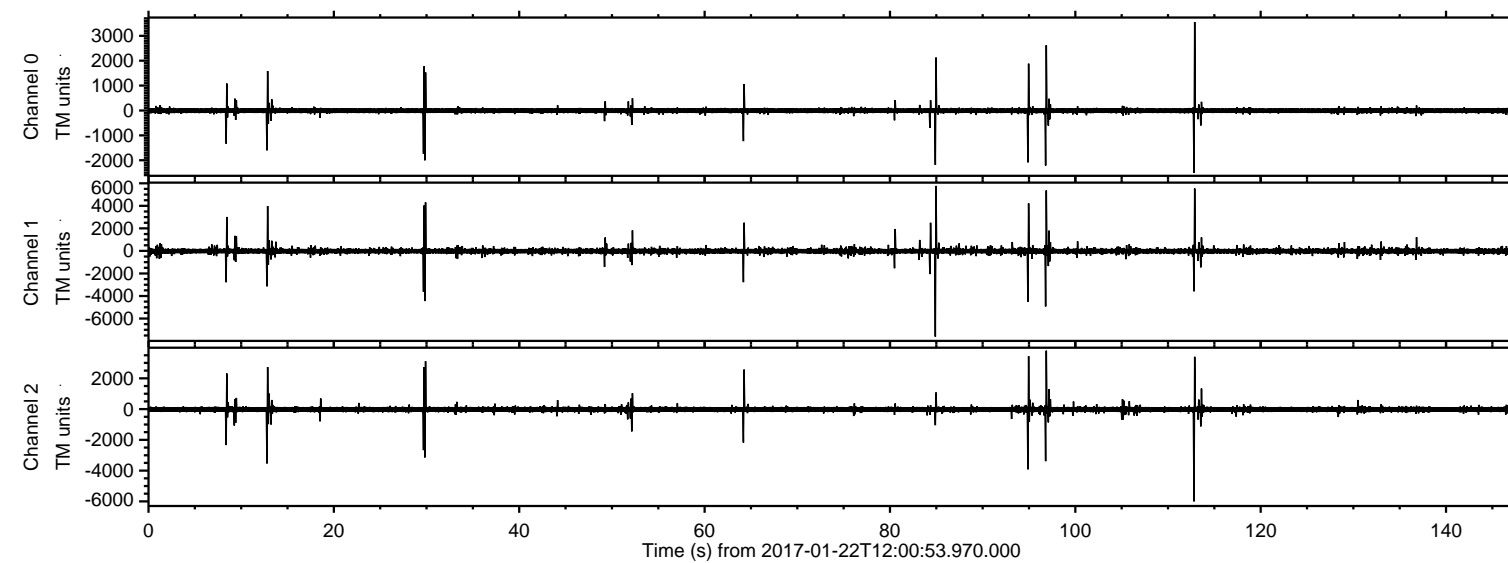
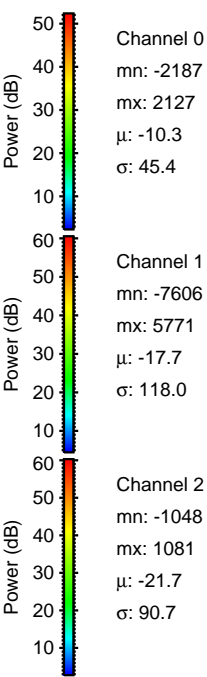
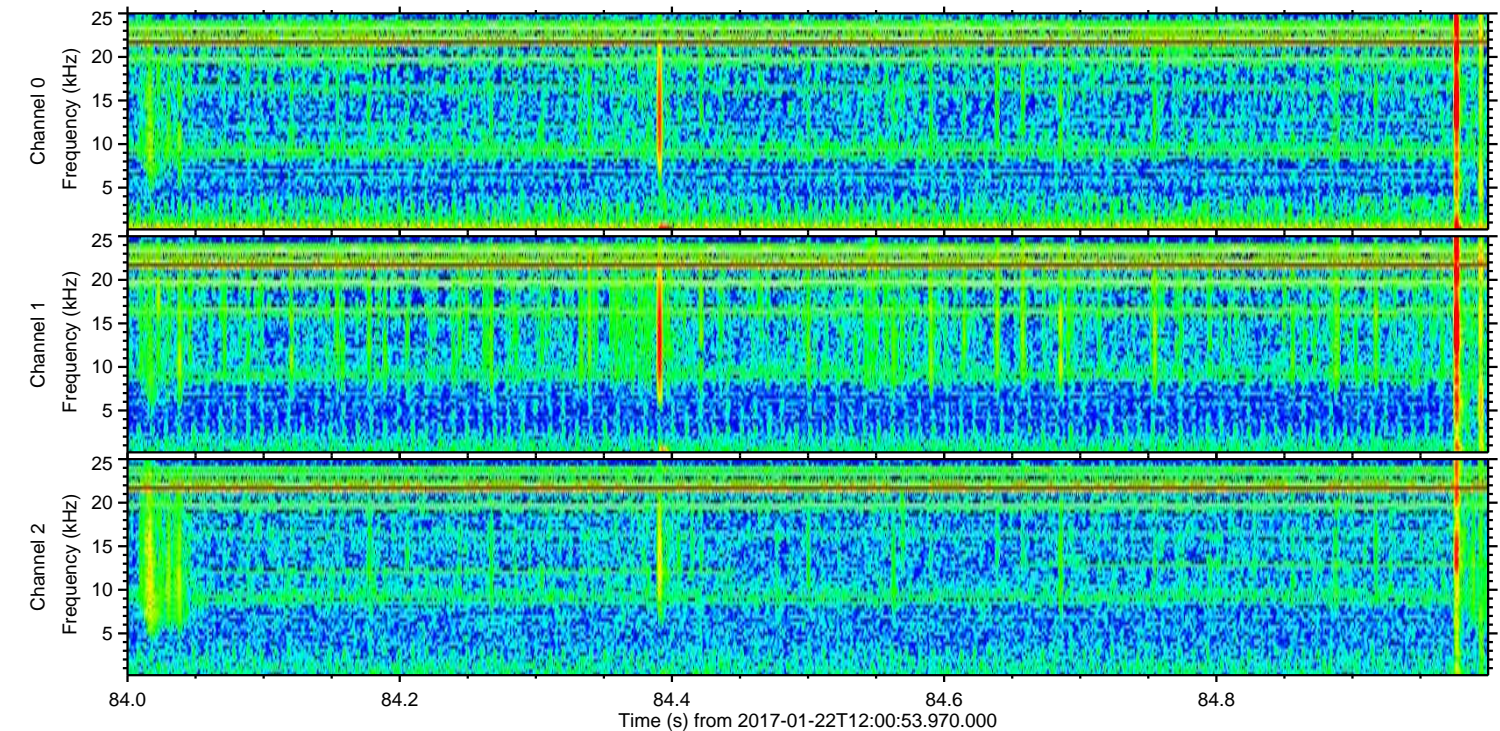
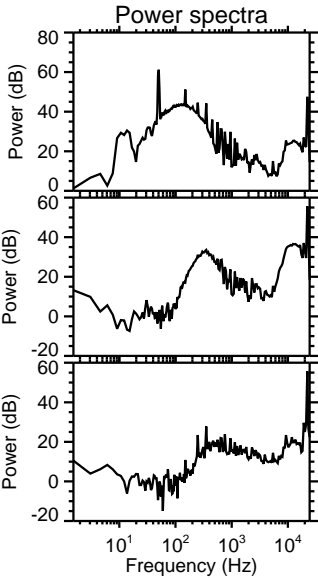
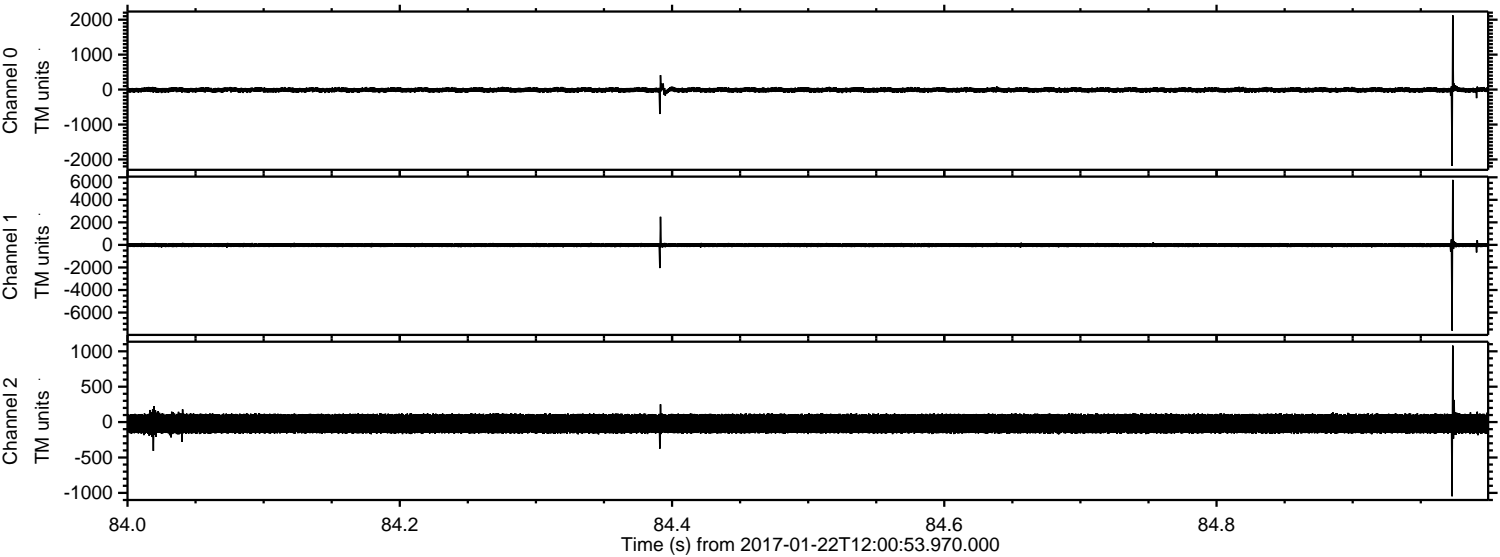

ELMAVAN 3D WAVEFORMS (Measured data sampled at 50 kHz) 51000 packets of 144 samples from 2017-01-22T12:00:53.970.000. Part 113/147

Processed Sun Jan 22 13:08:43 2017 by ELM ver.2012-10-06 from 001__elm20170122_120052__dat00.bin

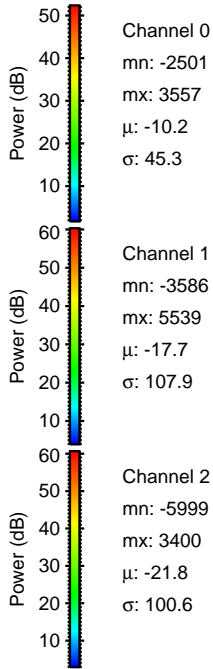
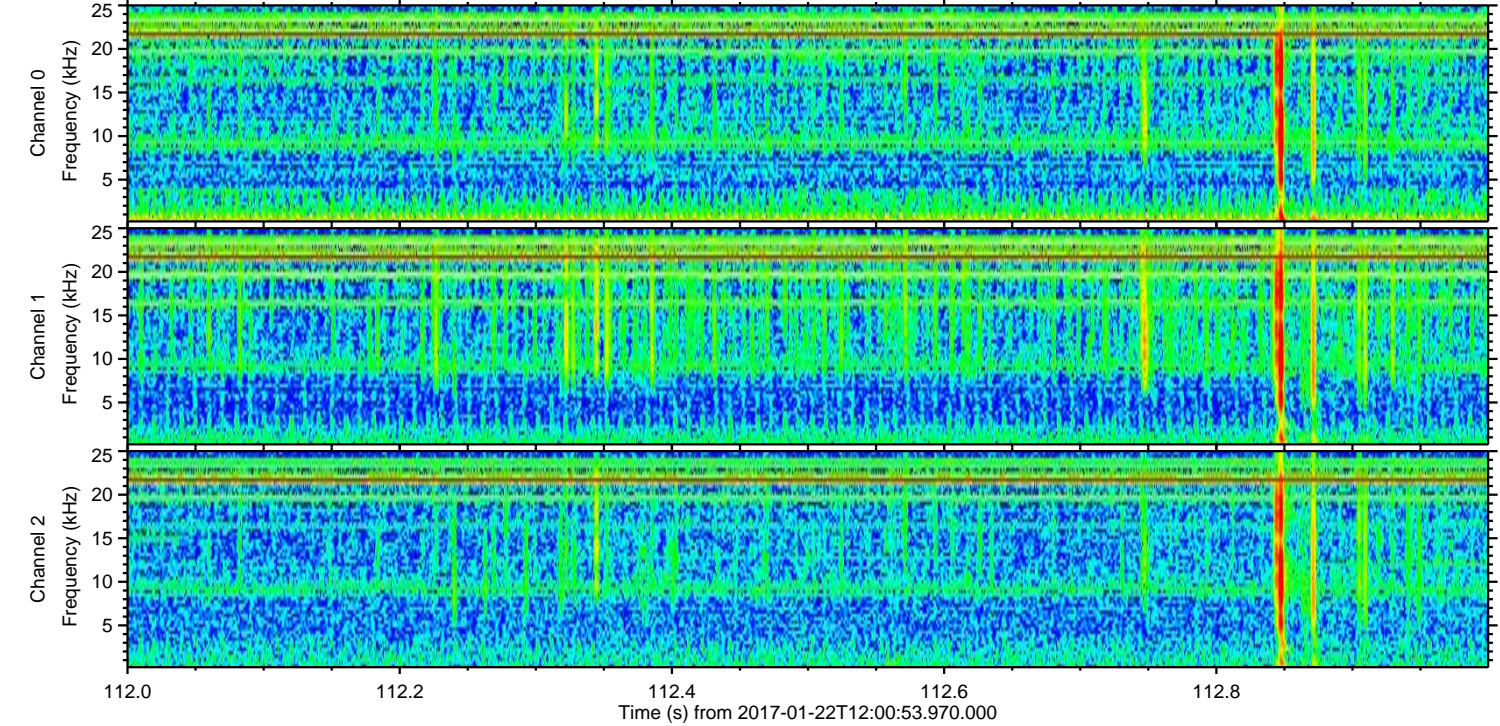
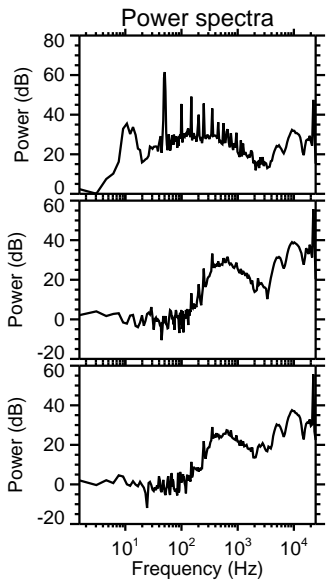
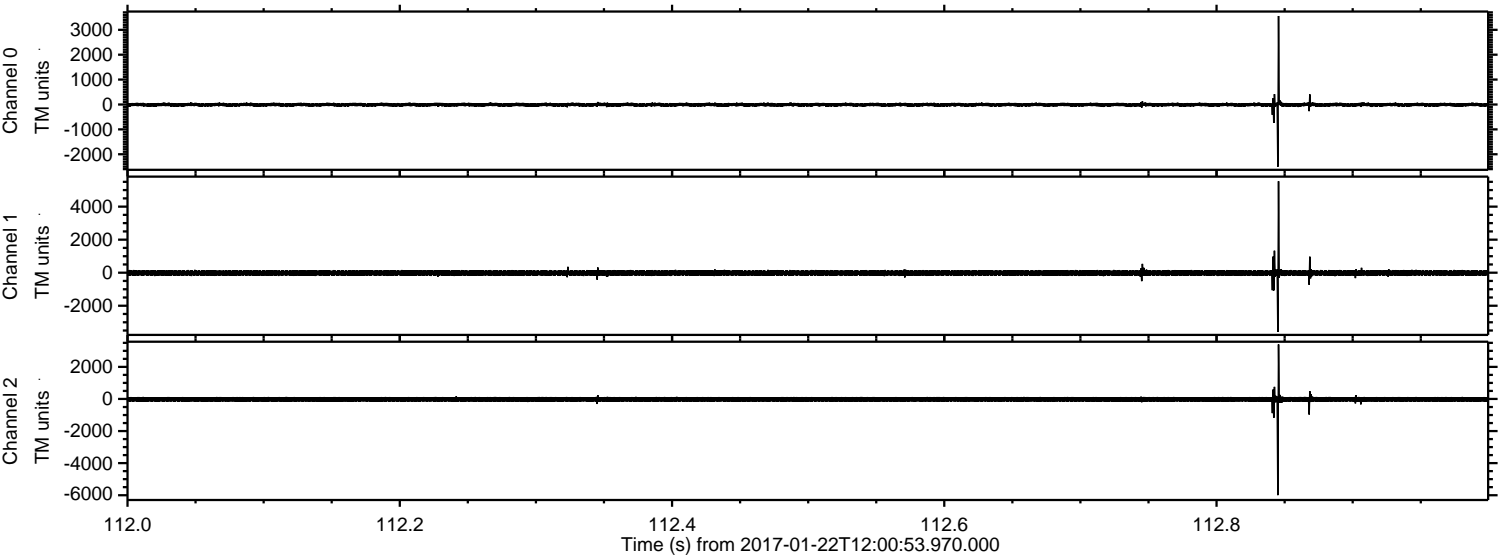

Processed Sun Jan 22 13:08:44 2017 by ELM ver.2012-10-06 from 001__elm20170122_120052__dat00.bin

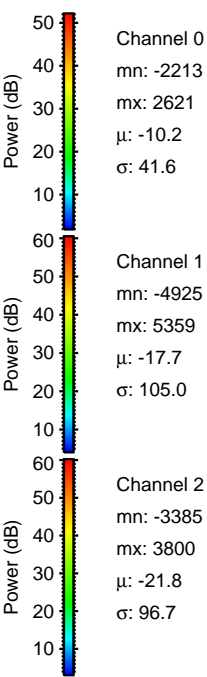
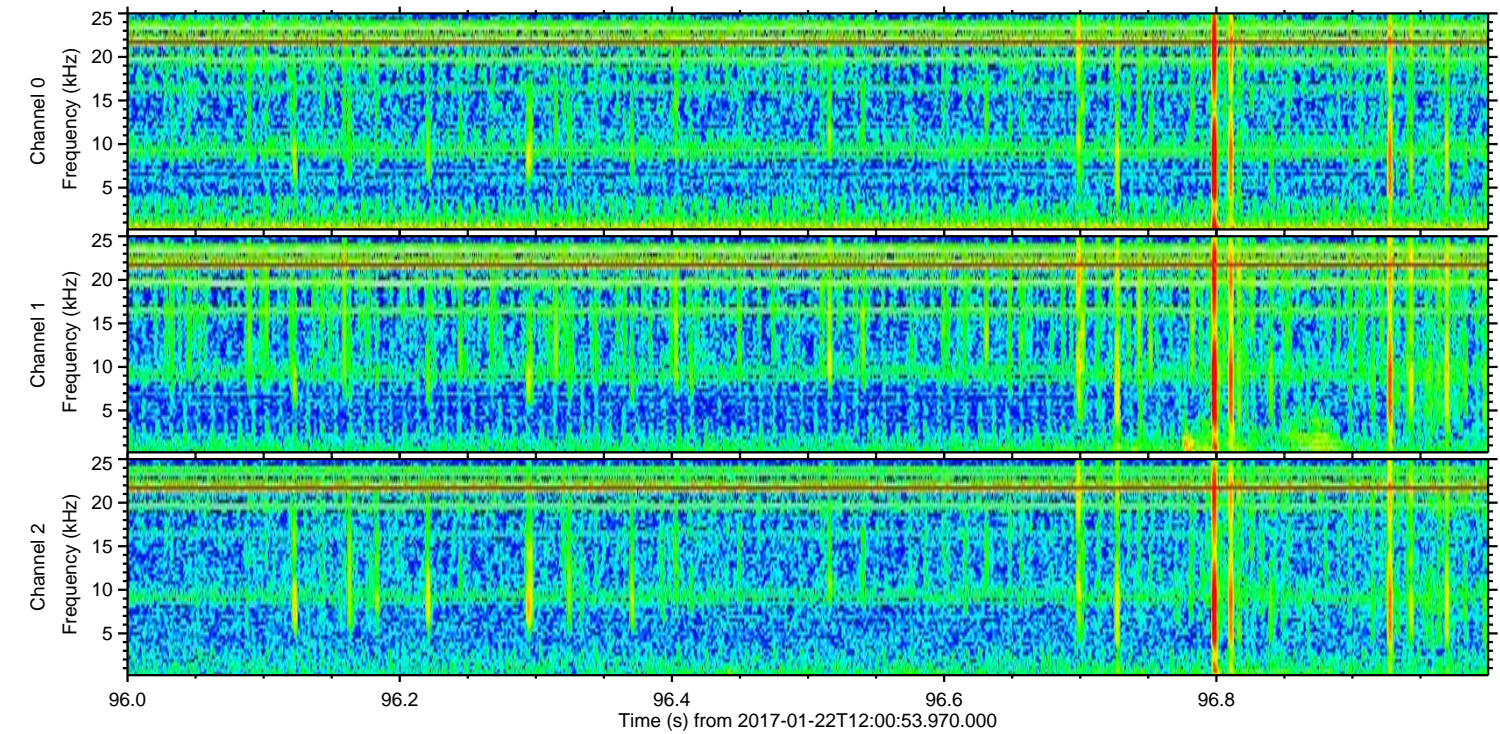
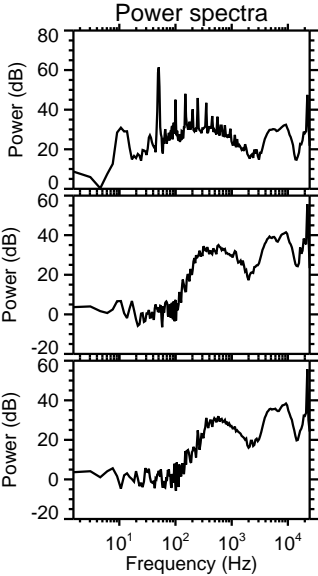
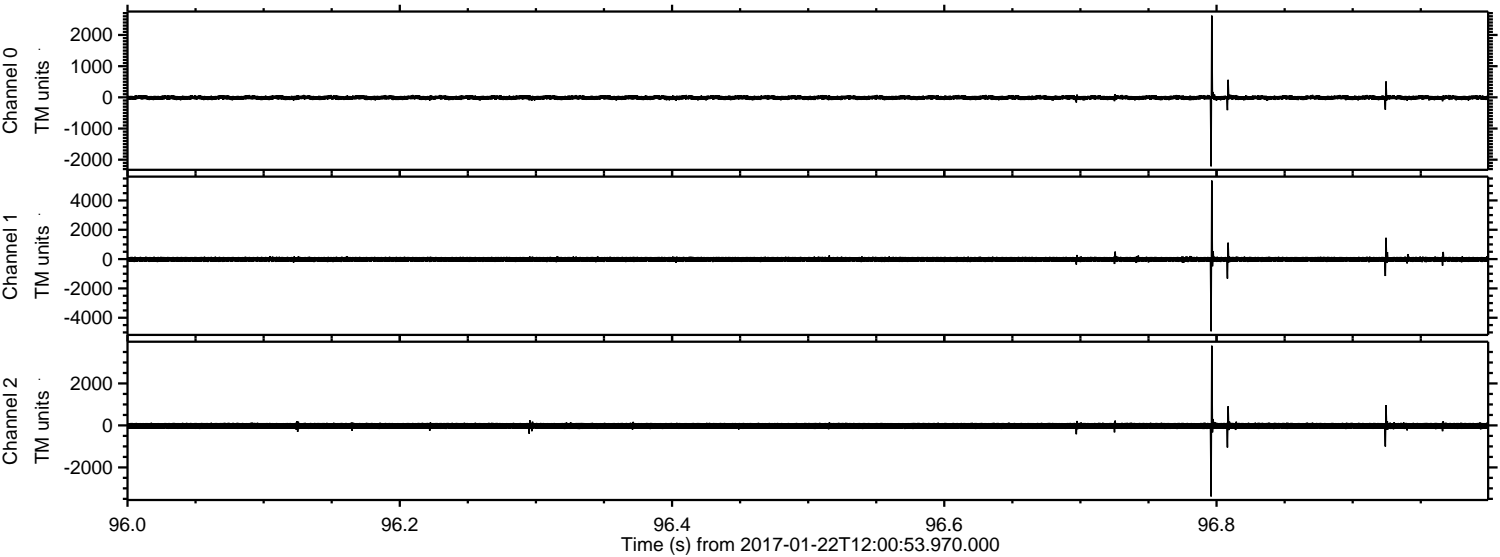

Channel 0
mn: -2213
mx: 2621
 μ : -10.2
 σ : 41.6

Channel 1
mn: -4925
mx: 5359
 μ : -17.7
 σ : 105.0

Channel 2
mn: -3385
mx: 3800
 μ : -21.8
 σ : 96.7

Processed Sun Jan 22 13:08:45 2017 by ELM ver.2012-10-06 from 001__elm20170122_120052__dat00.bin

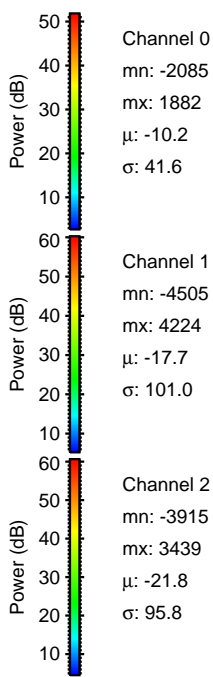
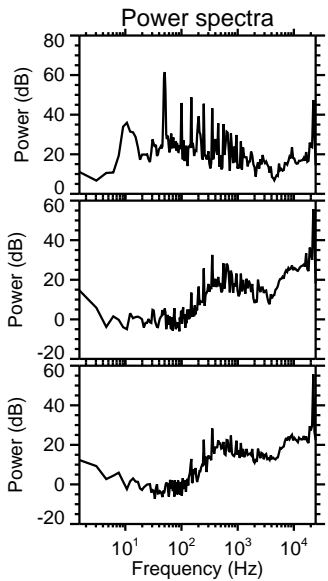
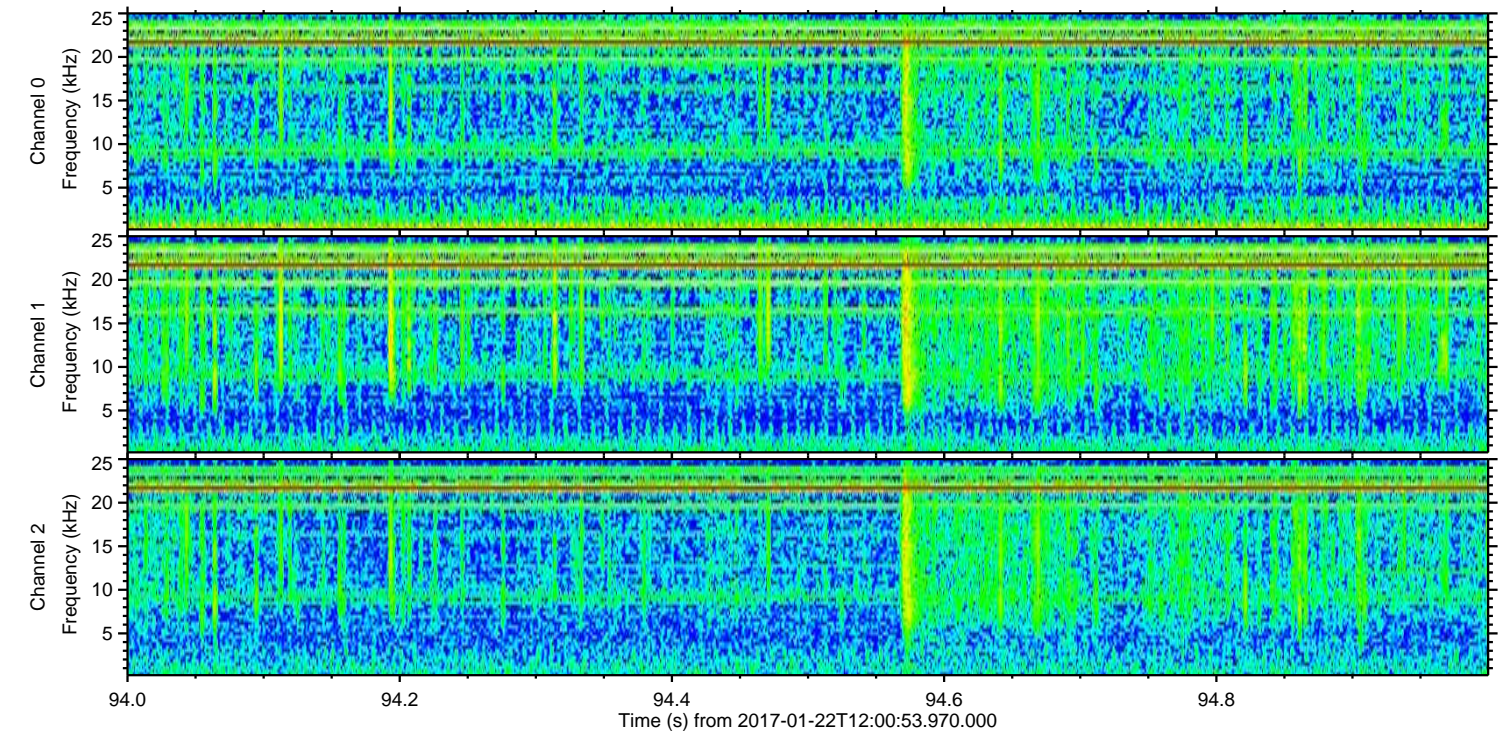
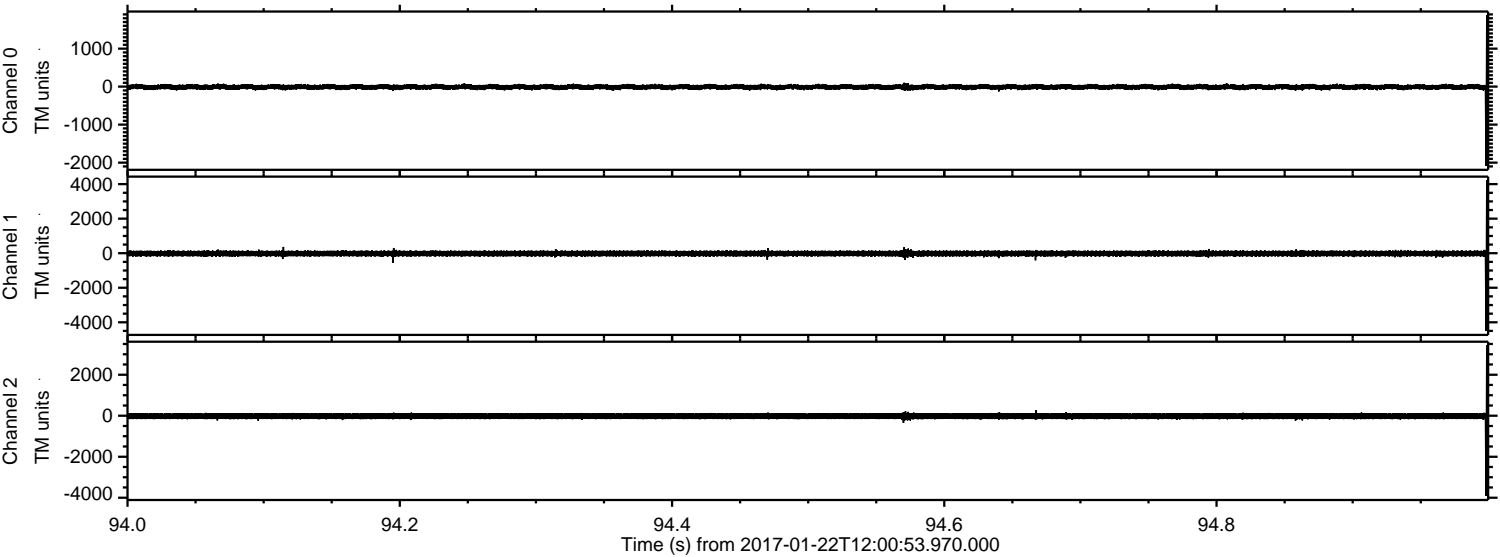

Processed Sun Jan 22 13:08:46 2017 by ELM ver.2012-10-06 from 001__elm20170122_120052__dat00.bin

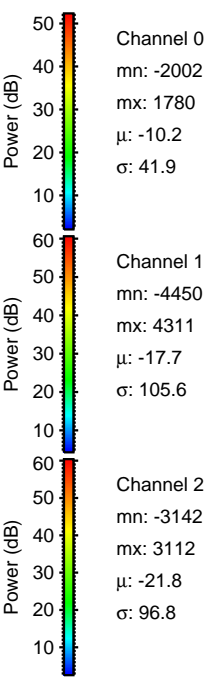
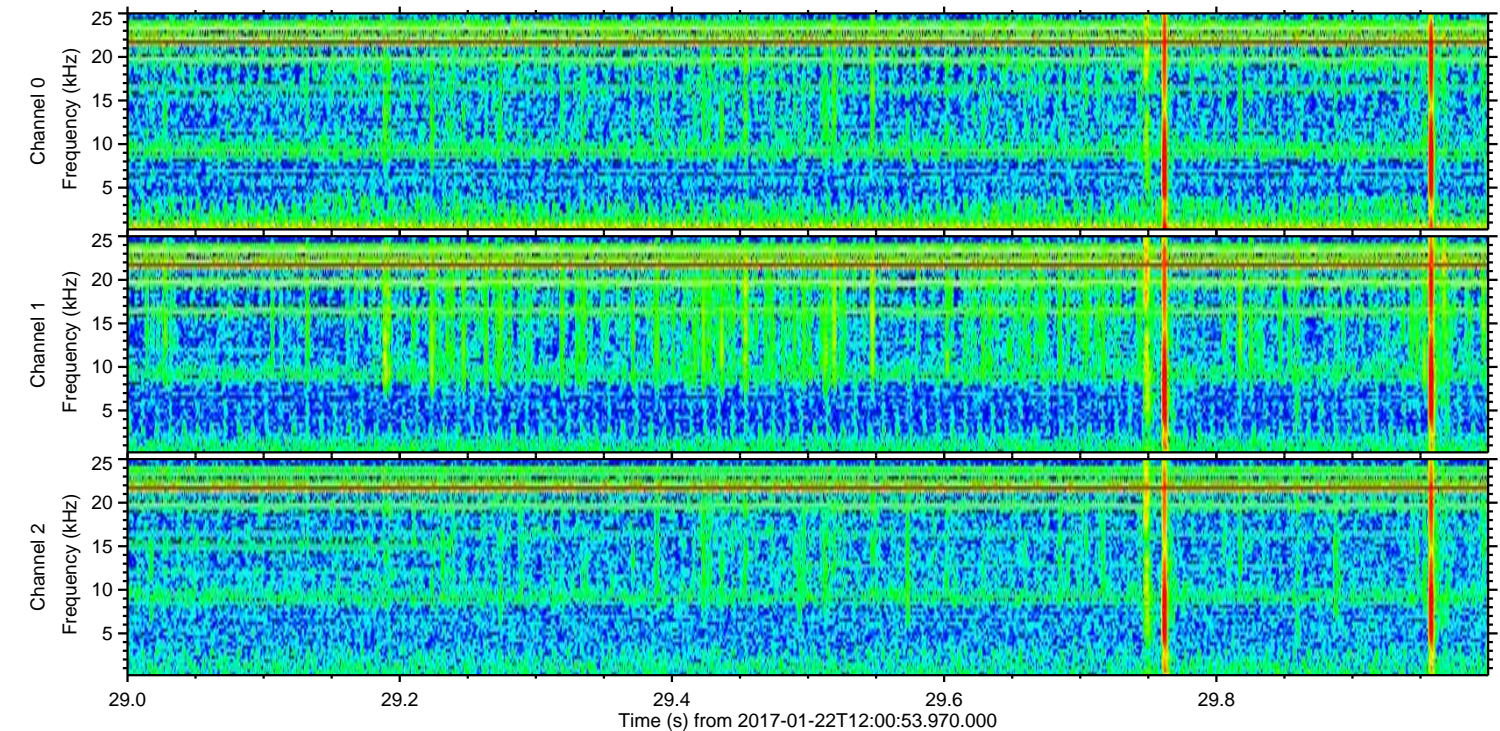
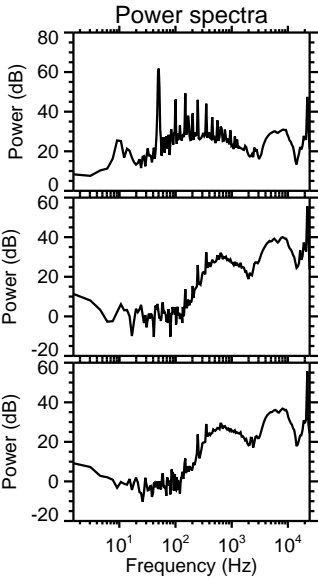
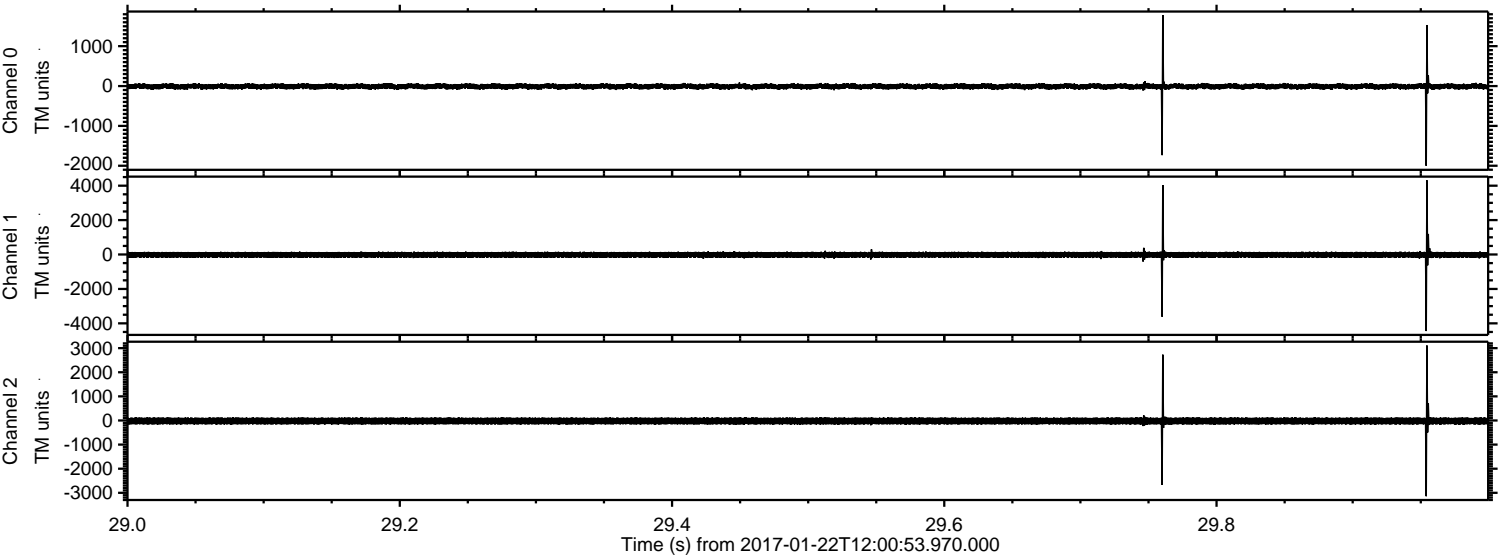

Channel 0
mn: -2002
mx: 1780
 μ : -10.2
 σ : 41.9

Channel 1
mn: -4450
mx: 4311
 μ : -17.7
 σ : 105.6

Channel 2
mn: -3142
mx: 3112
 μ : -21.8
 σ : 96.8

ELMAVAN 3D WAVEFORMS (Measured data sampled at 50 kHz) 51000 packets of 144 samples from 2017-01-22T12:00:53.970.000. Part 13/147

Processed Sun Jan 22 13:08:47 2017 by ELM ver.2012-10-06 from 001__elm20170122_120052__dat00.bin

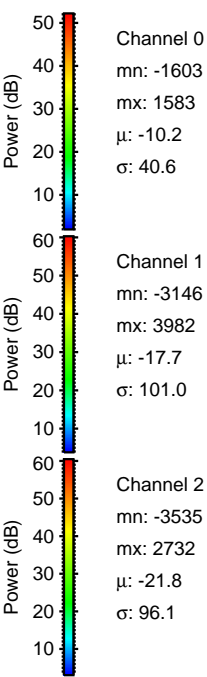
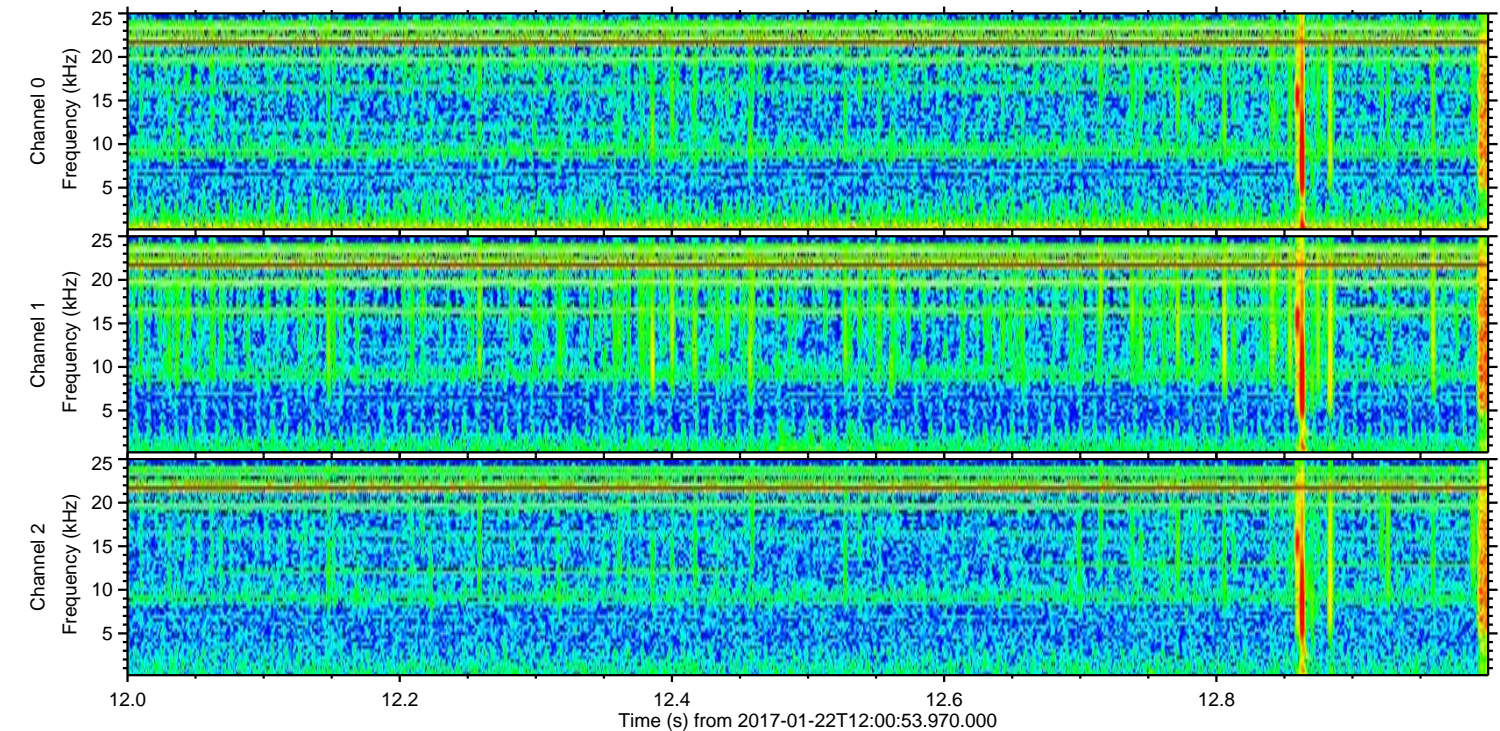
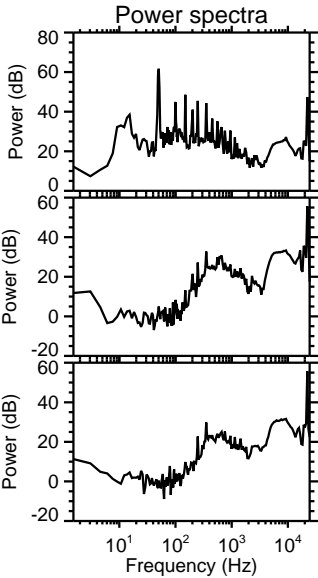
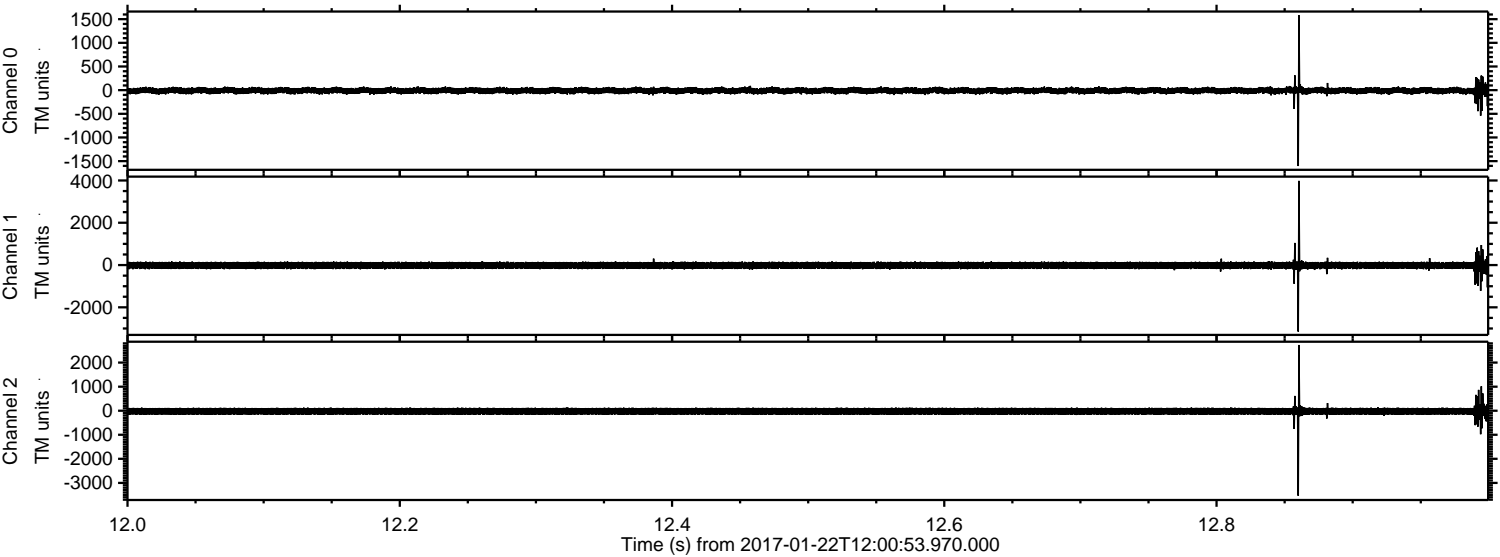

Processed Sun Jan 22 13:08:48 2017 by ELM ver.2012-10-06 from 001__elm20170122_120052__dat00.bin

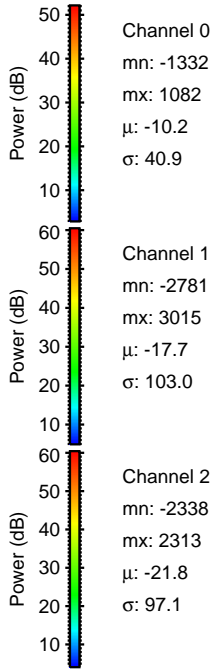
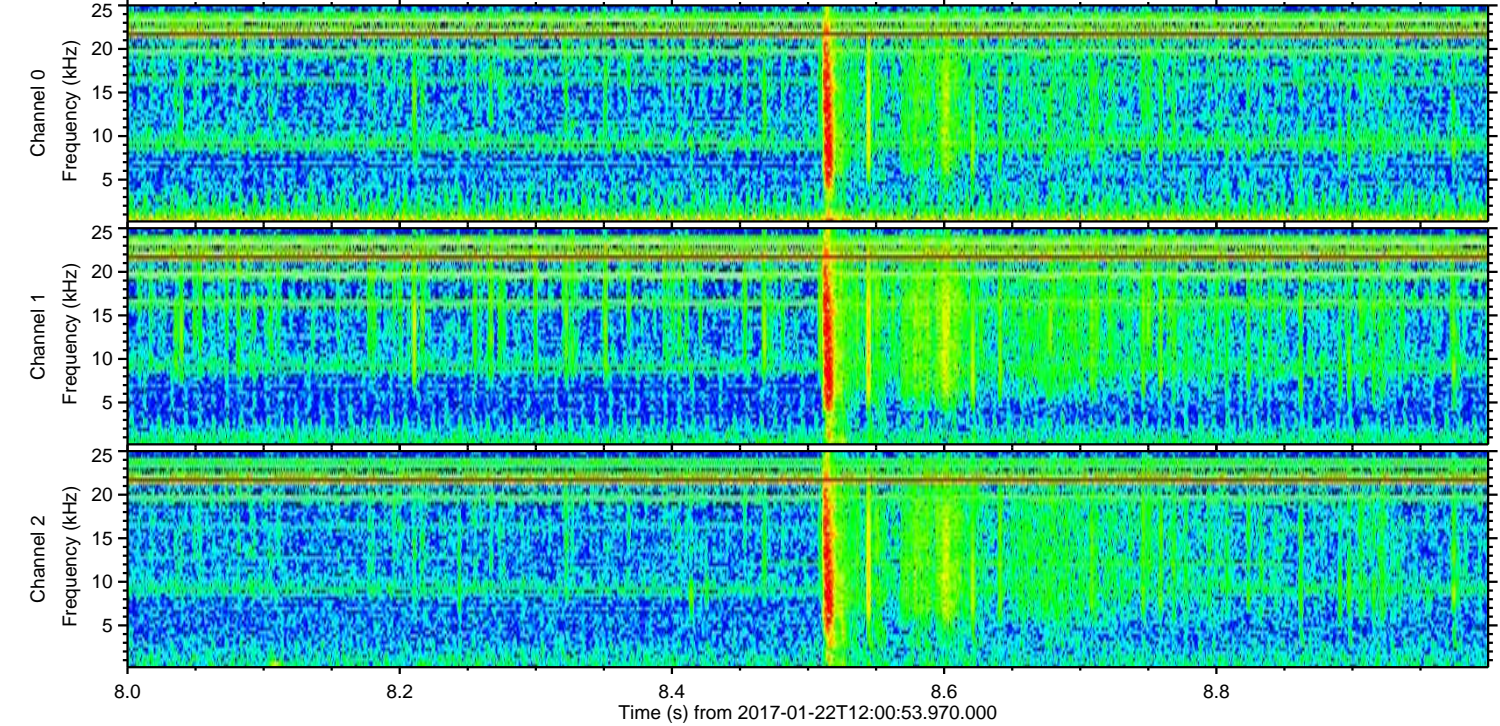
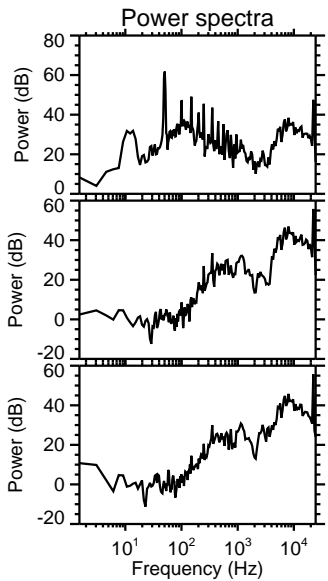
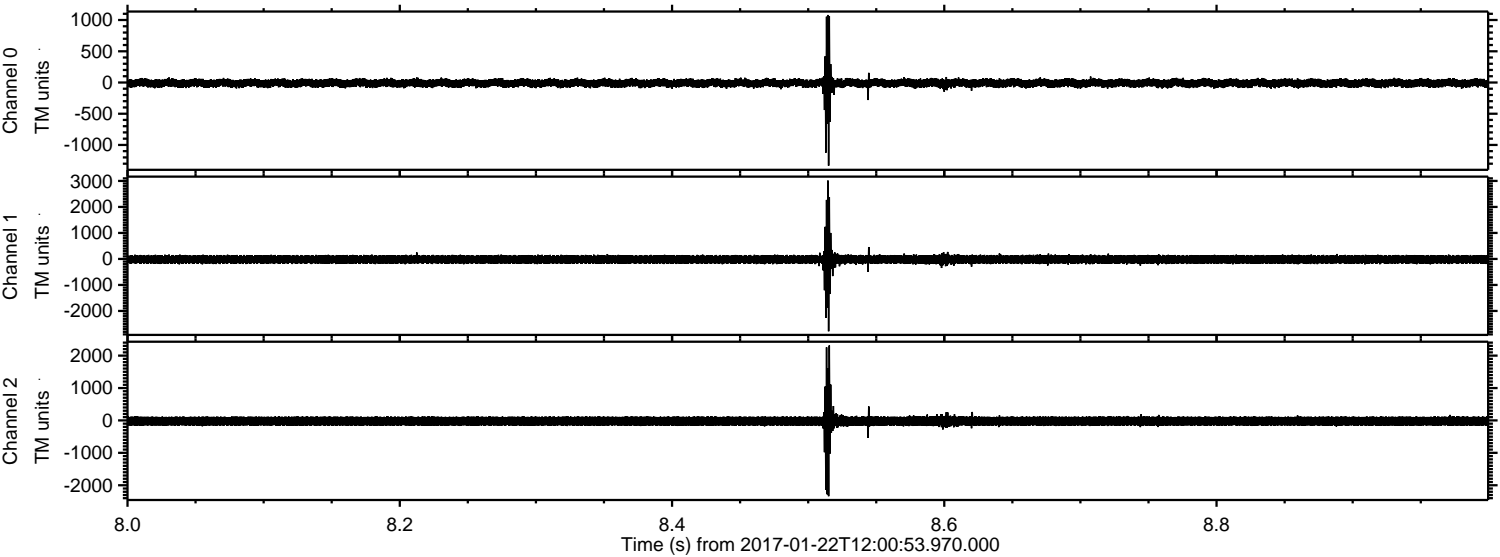

Processed Sun Jan 22 13:08:49 2017 by ELM ver.2012-10-06 from 001__elm20170122_120052__dat00.bin

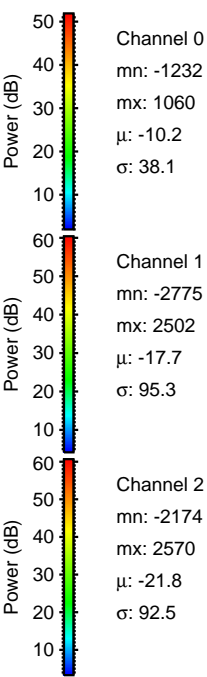
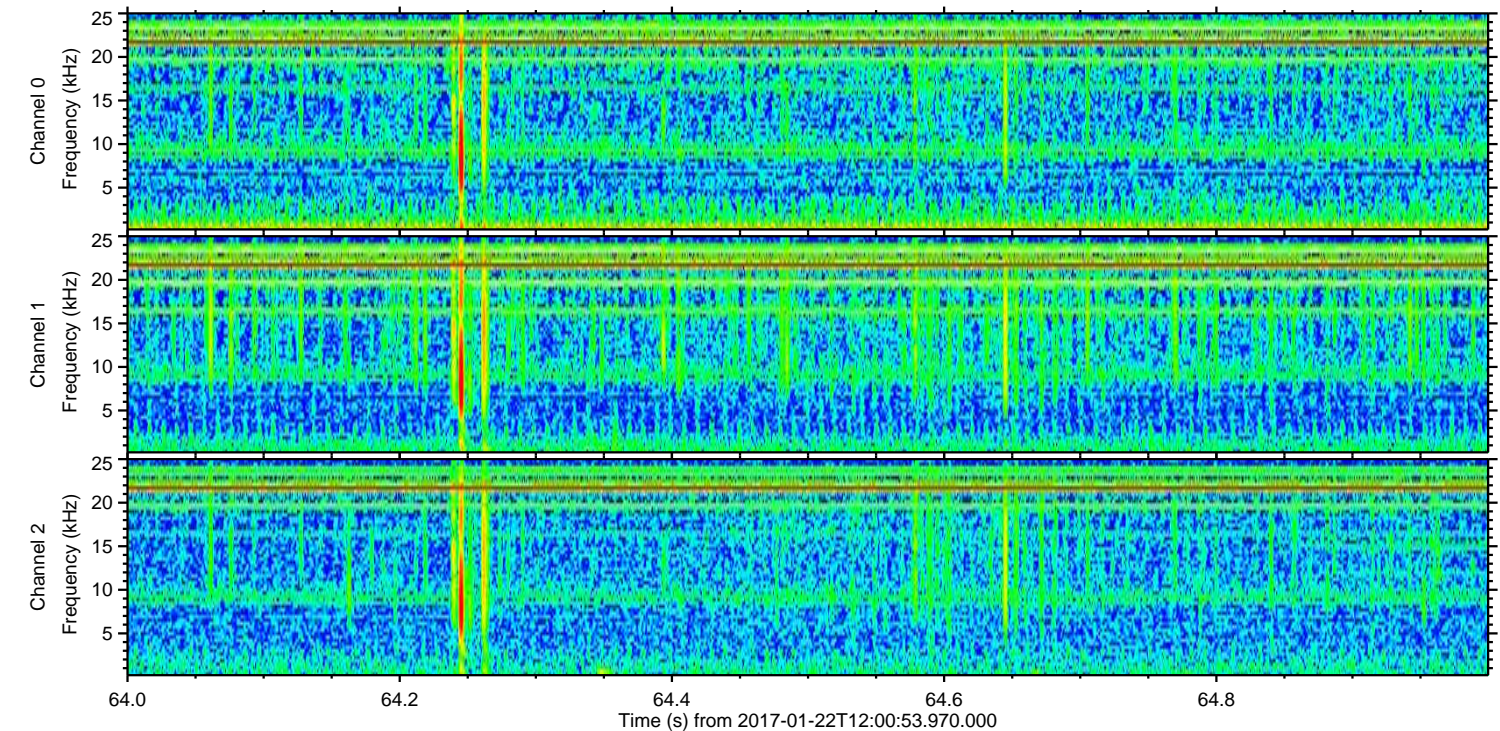
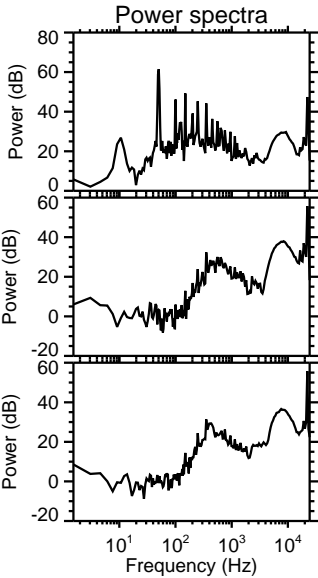
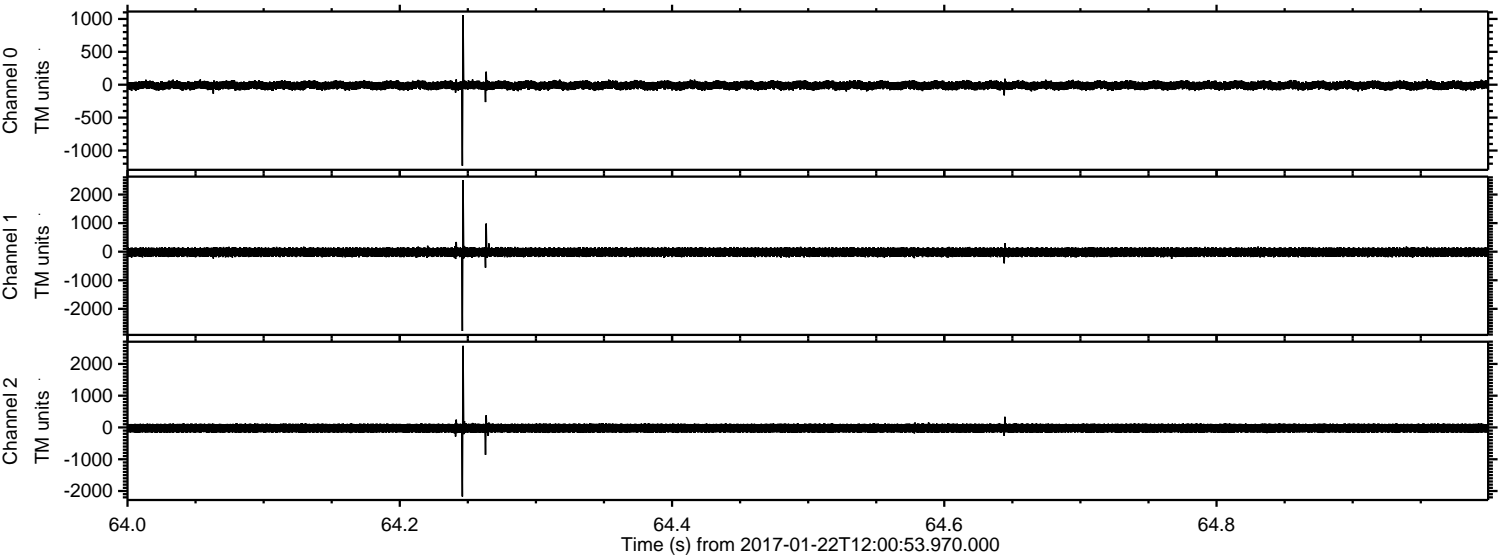

Channel 0
mn: -1232
mx: 1060
 μ : -10.2
 σ : 38.1

Channel 1
mn: -2775
mx: 2502
 μ : -17.7
 σ : 95.3

Channel 2
mn: -2174
mx: 2570
 μ : -21.8
 σ : 92.5

Processed Sun Jan 22 13:08:49 2017 by ELM ver.2012-10-06 from 001__elm20170122_120052__dat00.bin

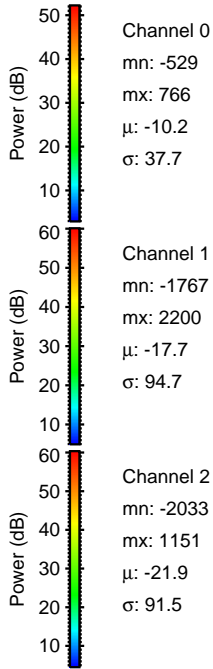
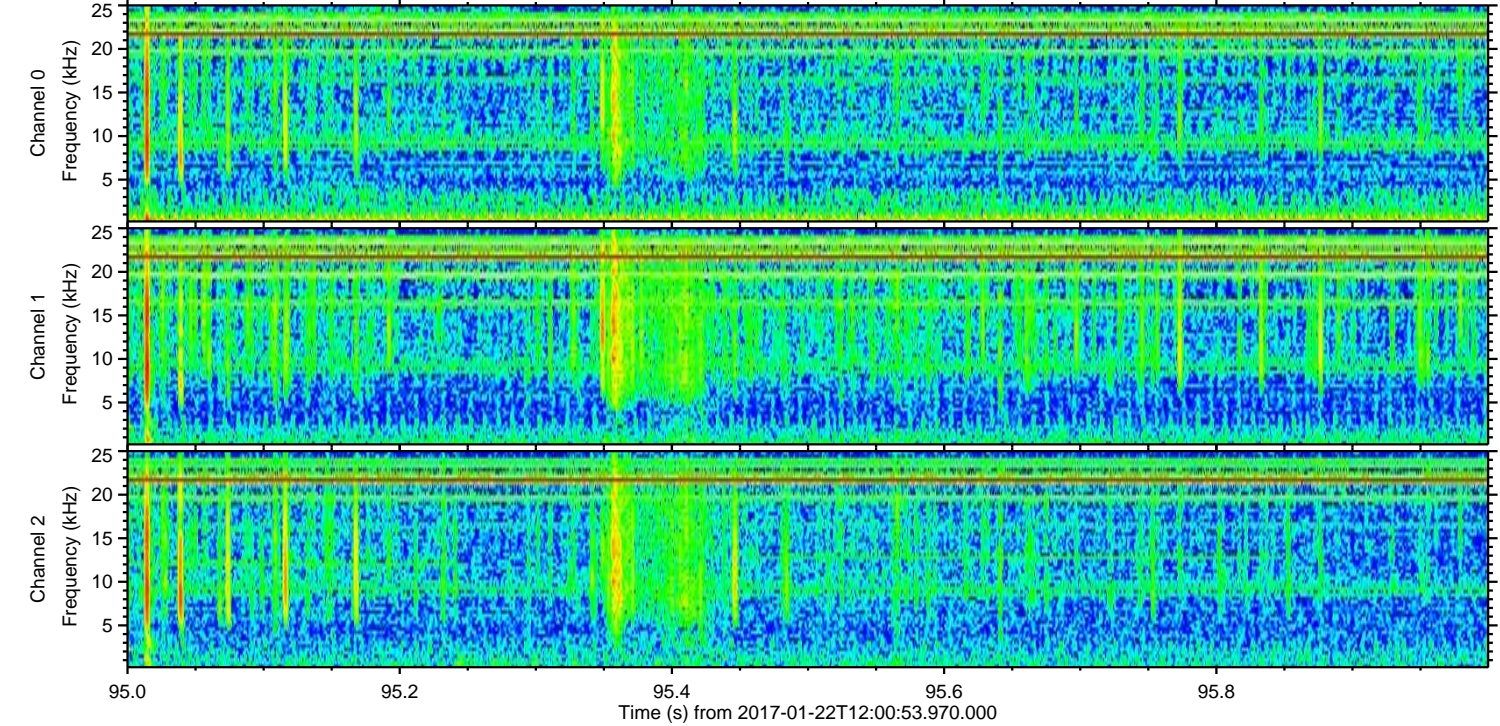
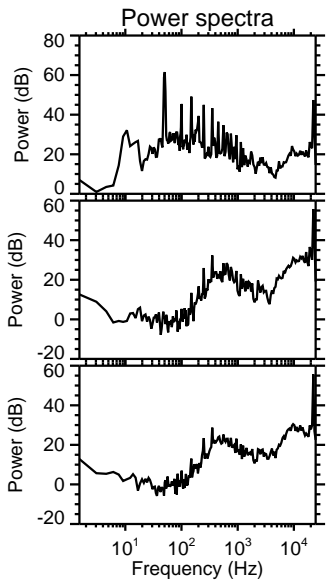
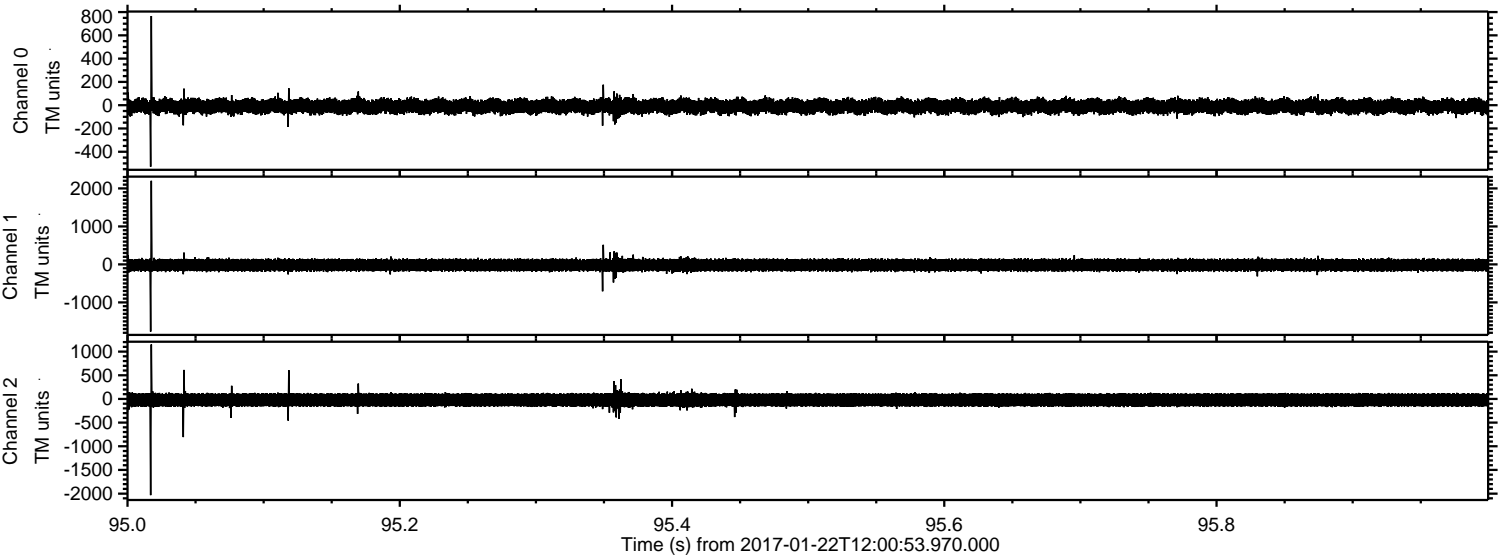

Channel 0
mn: -529
mx: 766
 μ : -10.2
 σ : 37.7

Channel 1
mn: -1767
mx: 2200
 μ : -17.7
 σ : 94.7

Channel 2
mn: -2033
mx: 1151
 μ : -21.9
 σ : 91.5

Processed Sun Jan 22 13:08:50 2017 by ELM ver.2012-10-06 from 001__elm20170122_120052__dat00.bin

