

# ELMAVAN 3D WAVEFORMS (Measured data sampled at 50 kHz) 51000 packets of 144 samples from 2017-01-20T08:58:50.554.000.

Processed Fri Jan 20 10:06:43 2017 by ELM ver.2012-10-06 from 001\_\_elm20170120\_085849\_\_dat00.bin

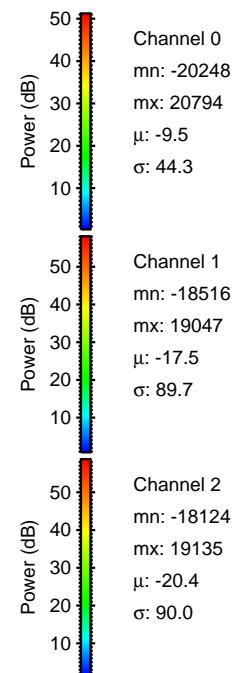

Processed Fri Jan 20 10:06:54 2017 by ELM ver.2012-10-06 from 001\_\_elm20170120\_085849\_\_dat00.bin

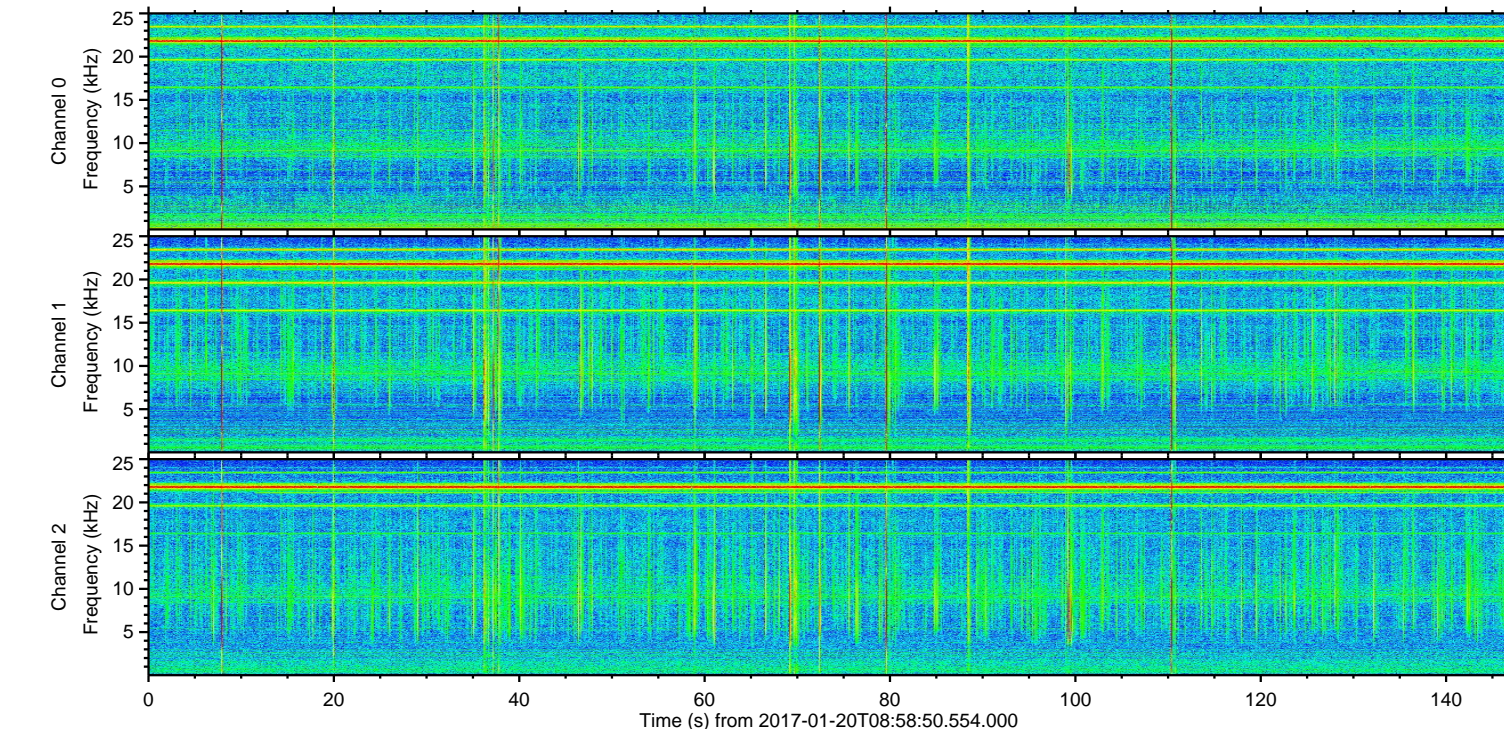
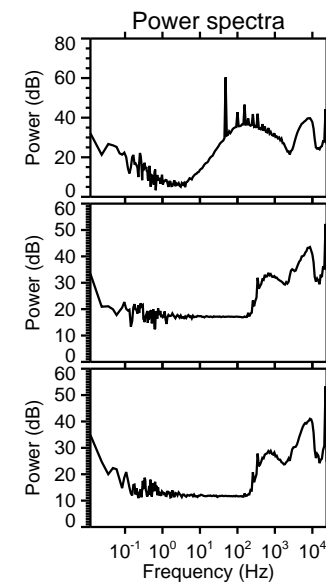
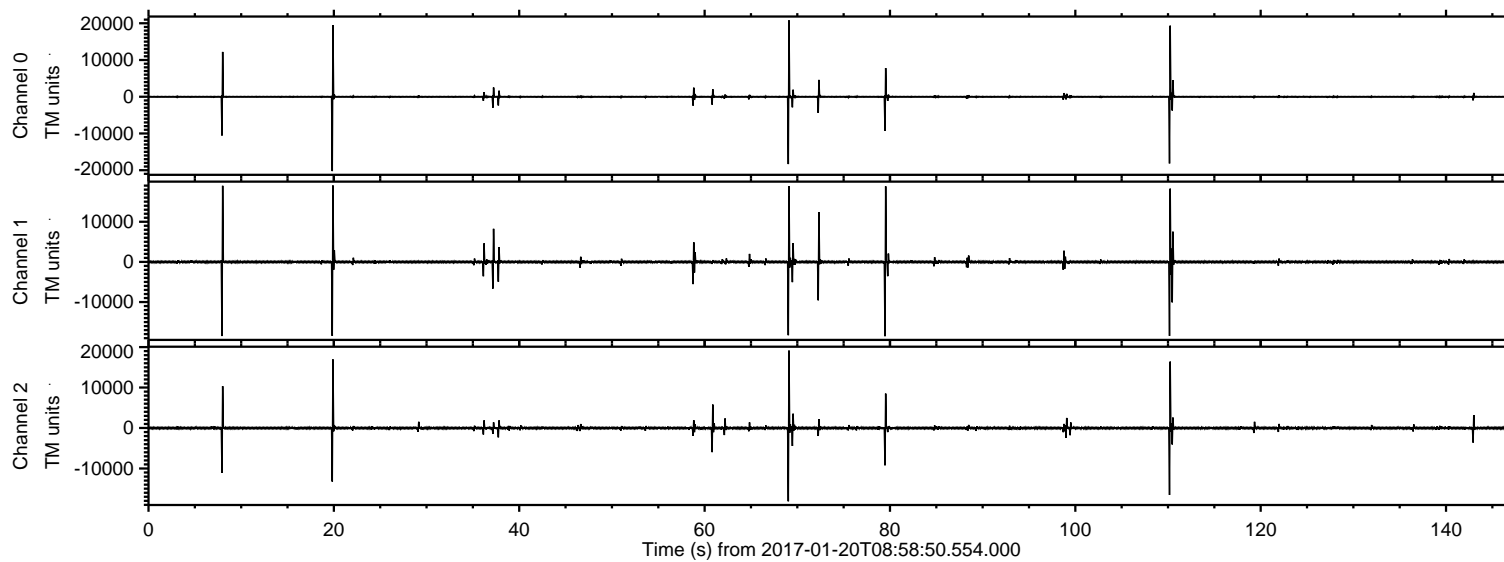
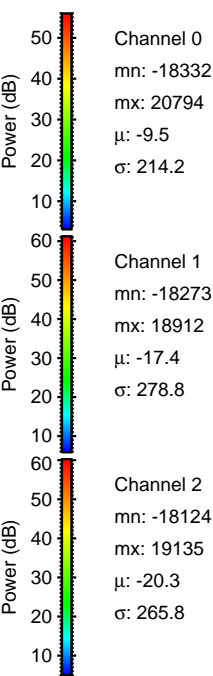
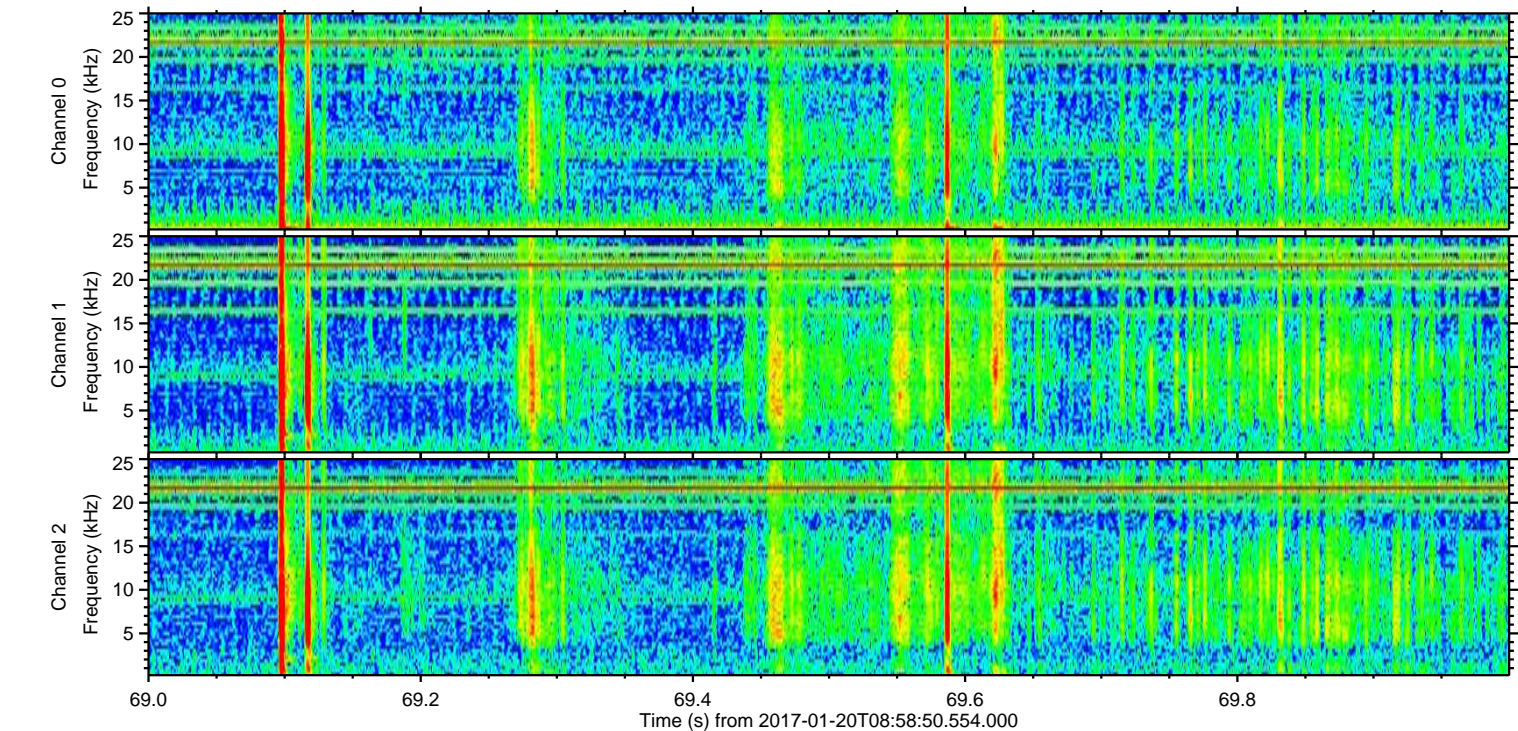
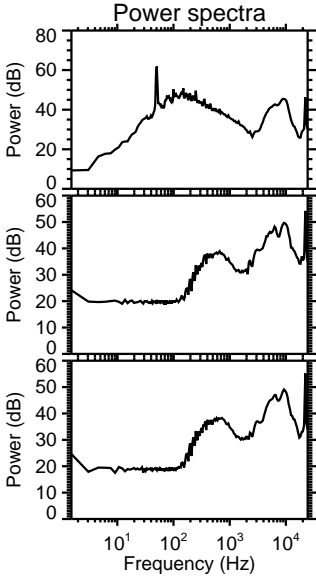
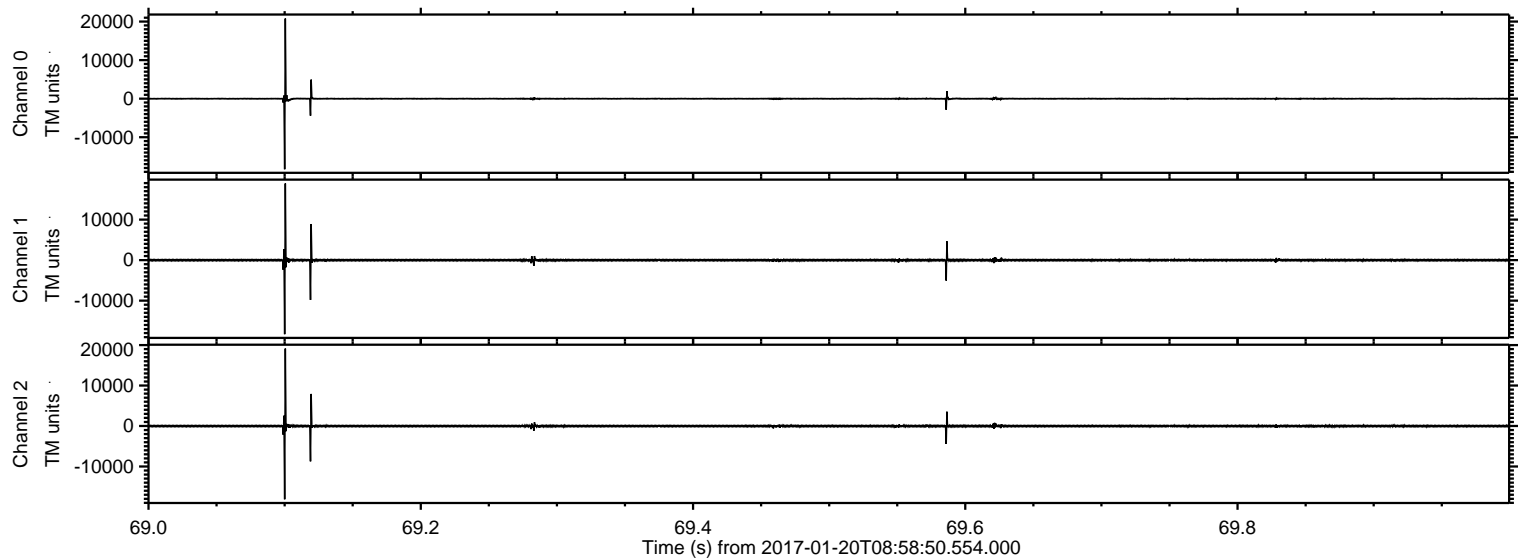

Processed Fri Jan 20 10:06:55 2017 by ELM ver.2012-10-06 from 001\_\_elm20170120\_085849\_\_dat00.bin

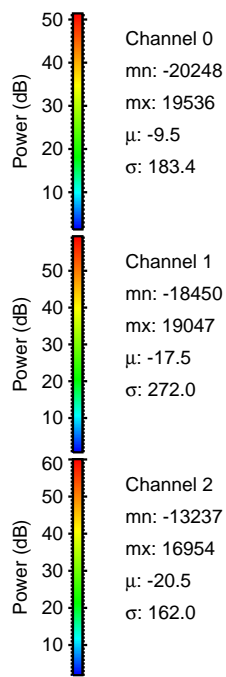
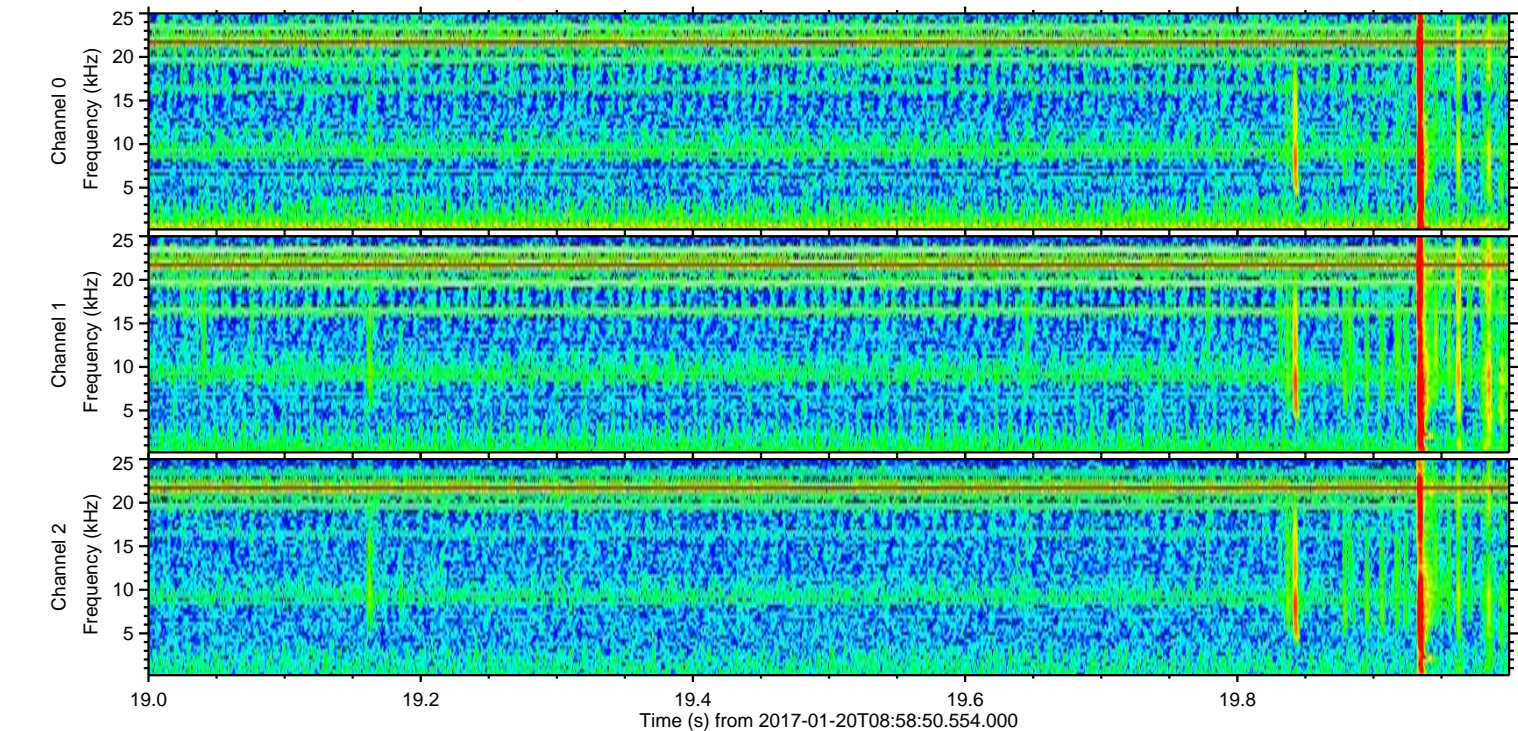
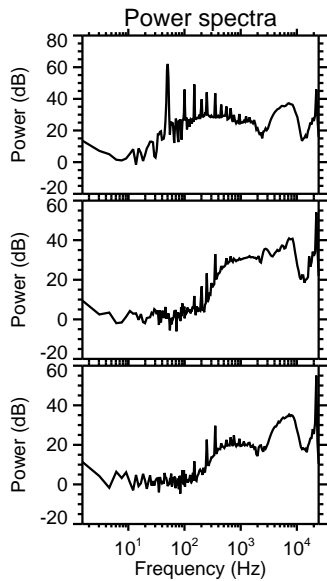
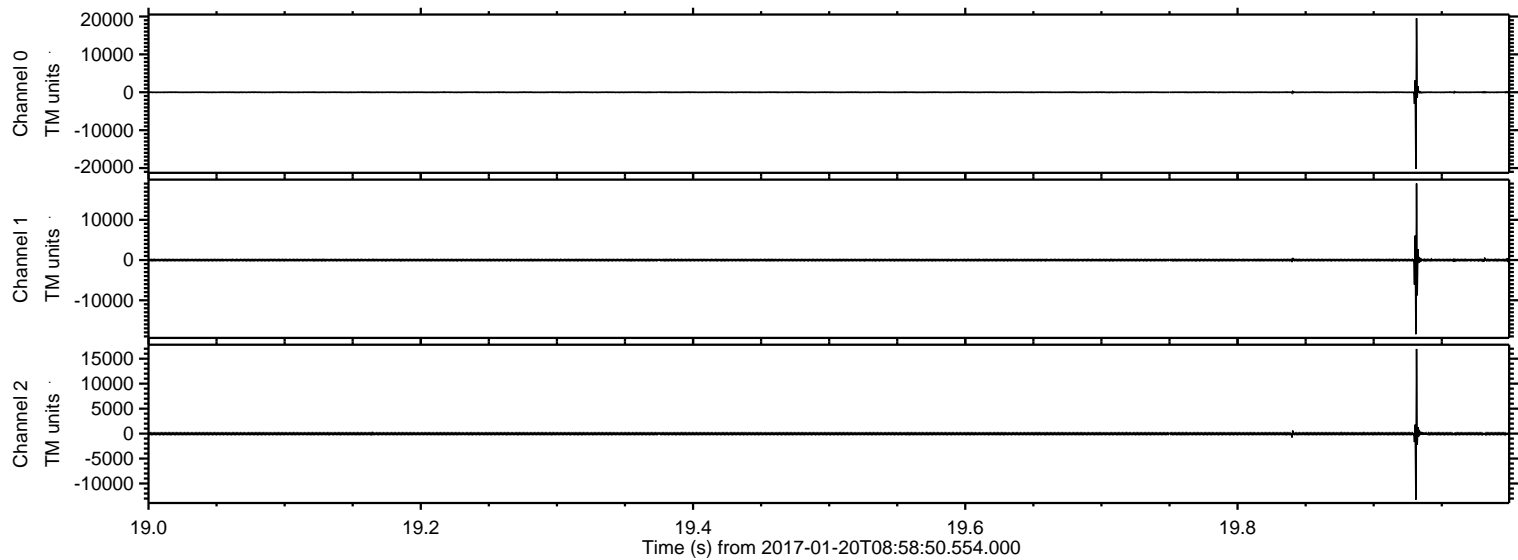

ELMAVAN 3D WAVEFORMS (Measured data sampled at 50 kHz) 51000 packets of 144 samples from 2017-01-20T08:58:50.554.000. Part 111/147

Processed Fri Jan 10 10:06:56 2017 by ELM ver.2012-10-06 from 001\_\_elm20170120\_085849\_\_dat00.bin

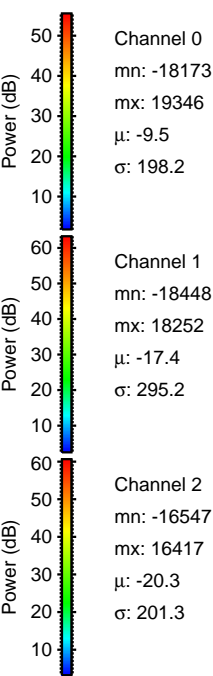
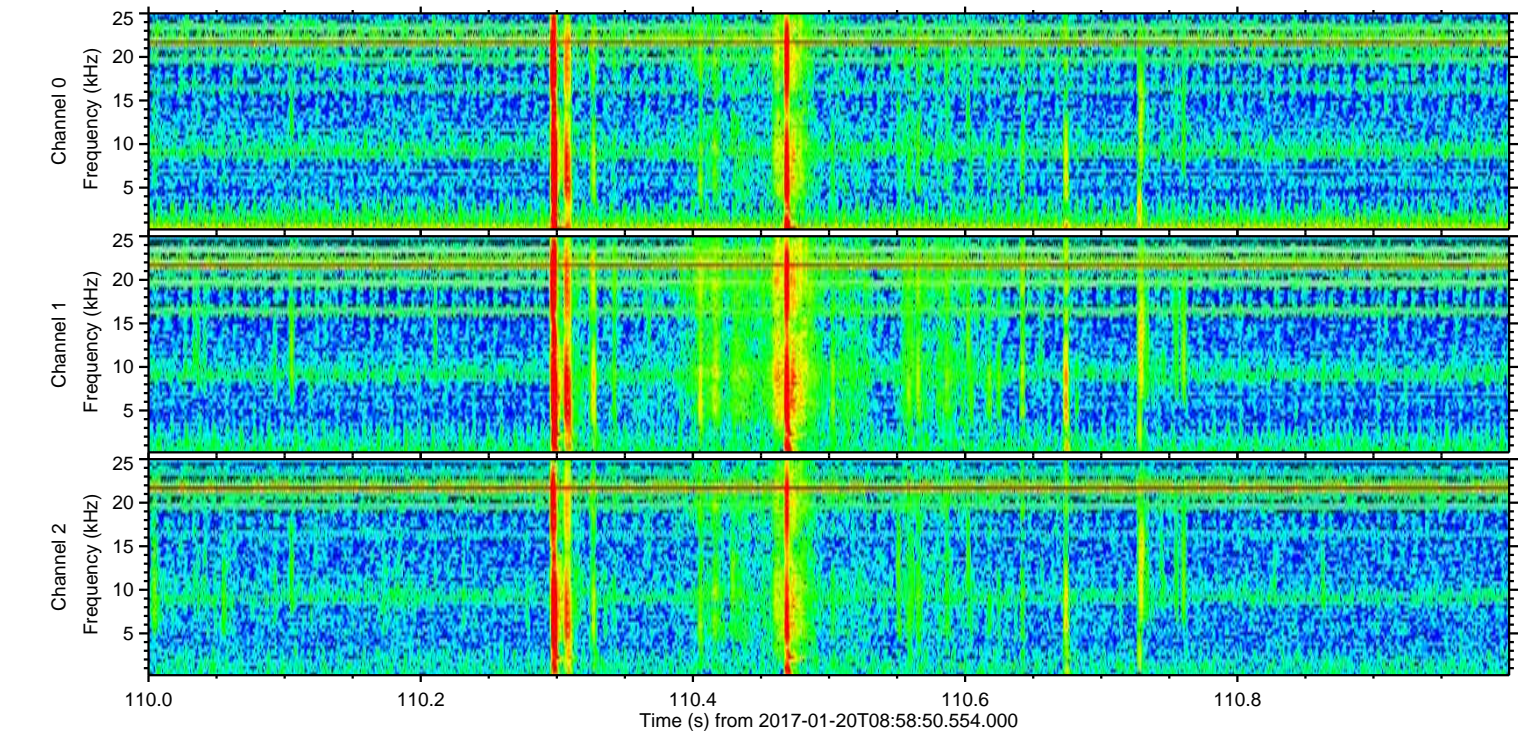
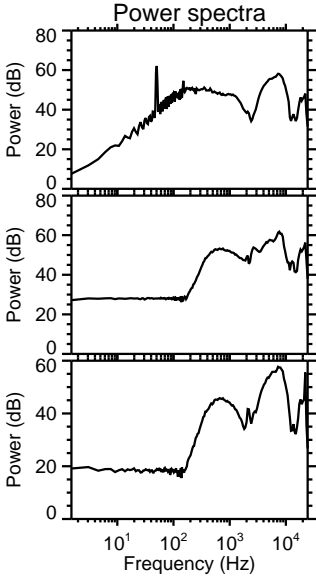
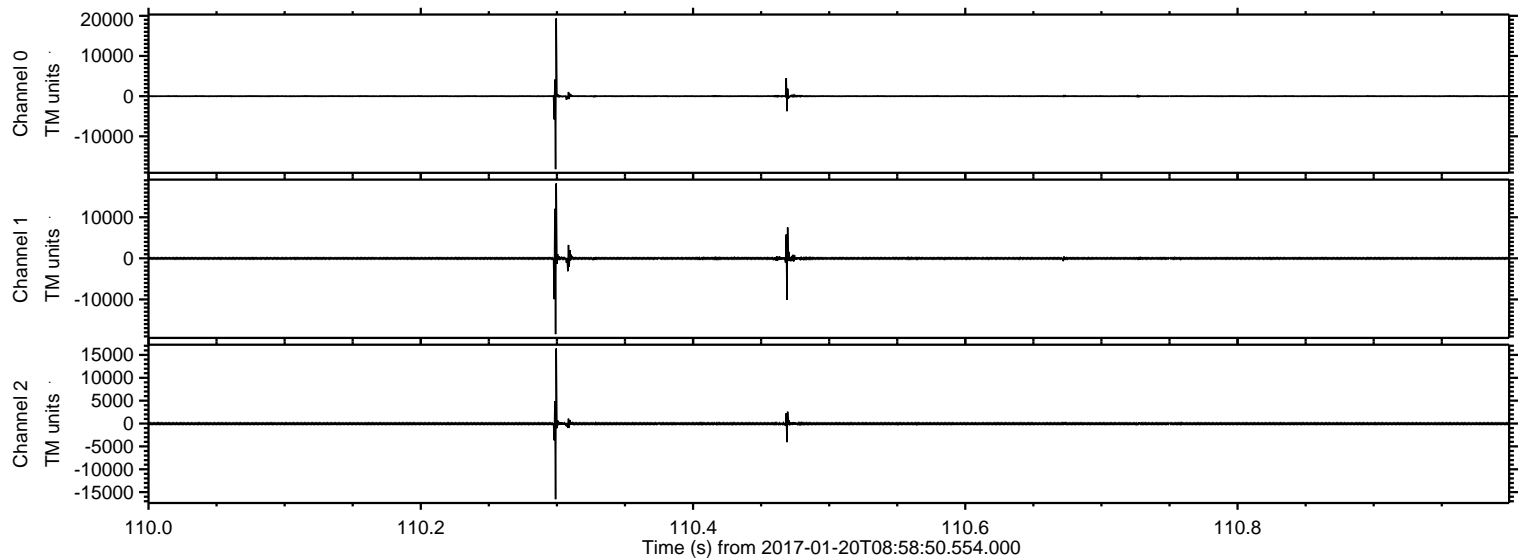

Processed Fri Jan 20 10:06:57 2017 by ELM ver.2012-10-06 from 001\_\_elm20170120\_085849\_\_dat00.bin

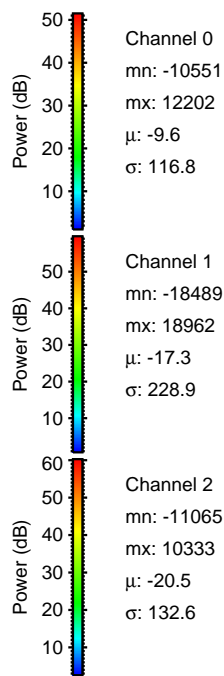
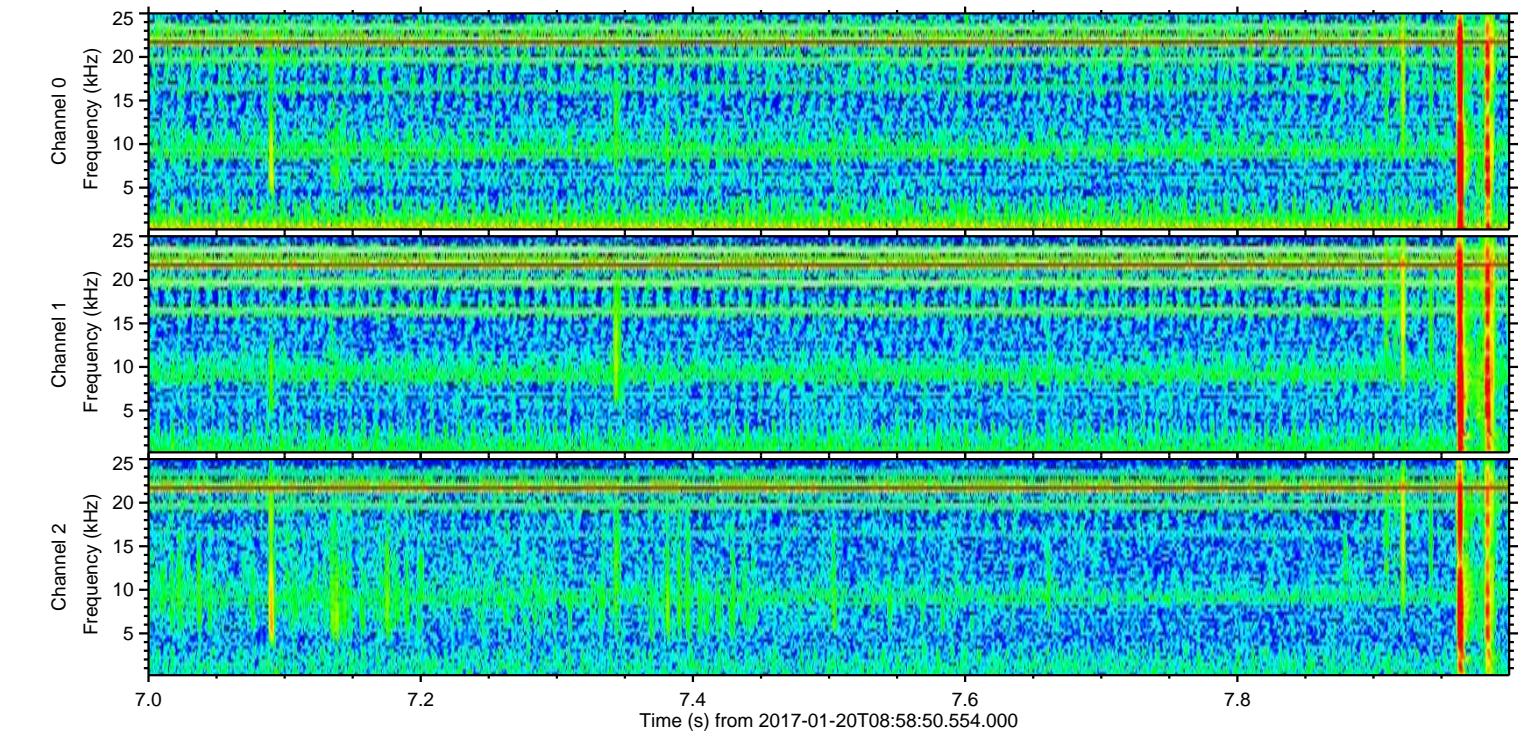
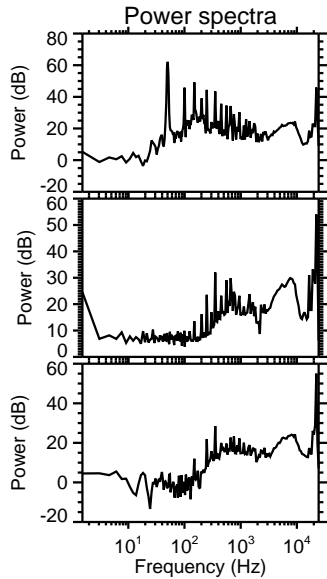
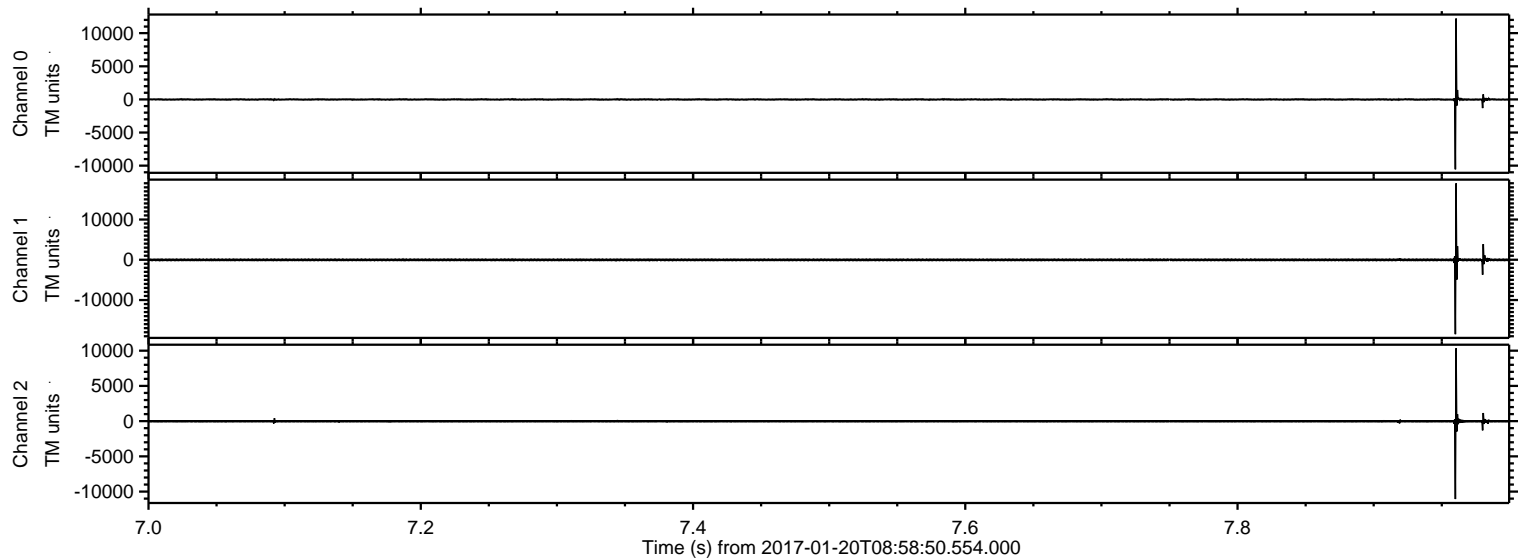

Processed Fri Jan 20 10:06:58 2017 by ELM ver.2012-10-06 from 001\_\_elm20170120\_085849\_\_dat00.bin

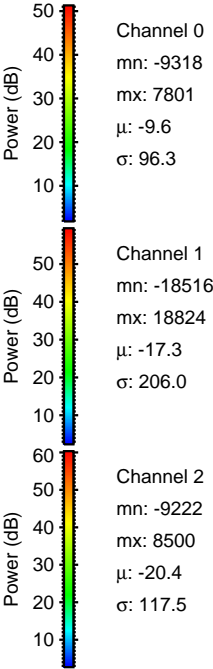
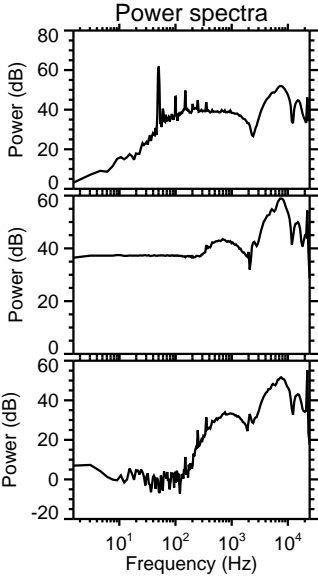
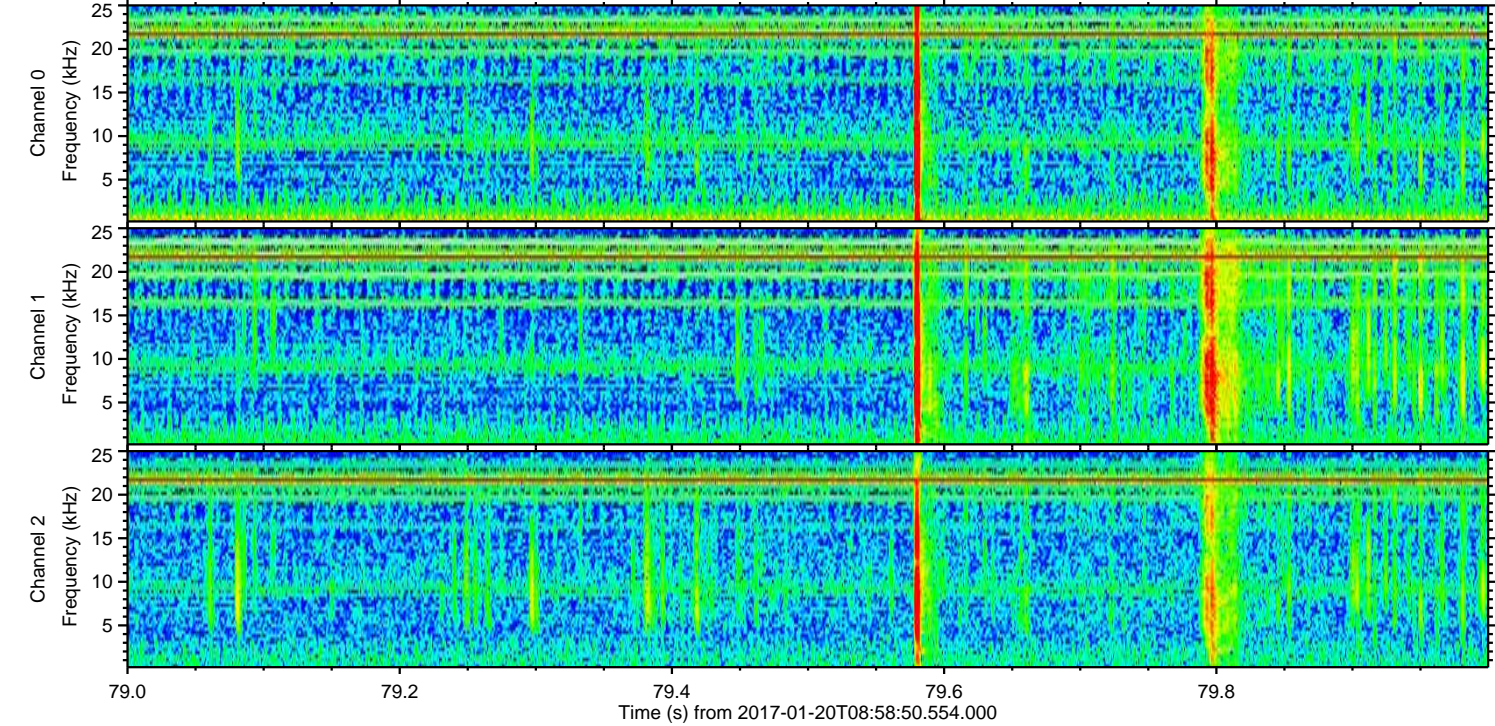
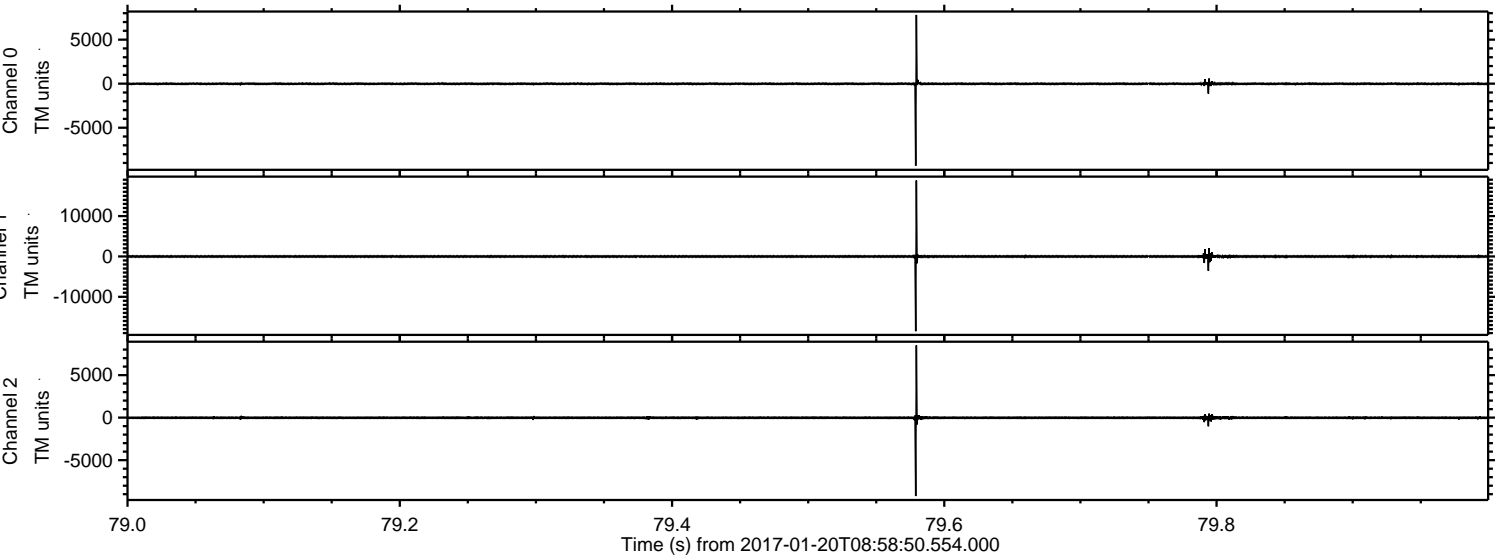

ELMAVAN 3D WAVEFORMS (Measured data sampled at 50 kHz) 51000 packets of 144 samples from 2017-01-20T08:58:50.554.000. Part 73/147

Processed Fri Jan 20 10:06:59 2017 by ELM ver.2012-10-06 from 001\_\_elm20170120\_085849\_\_dat00.bin

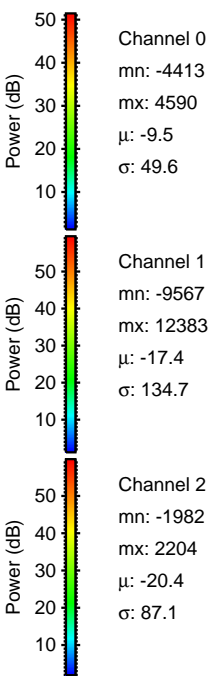
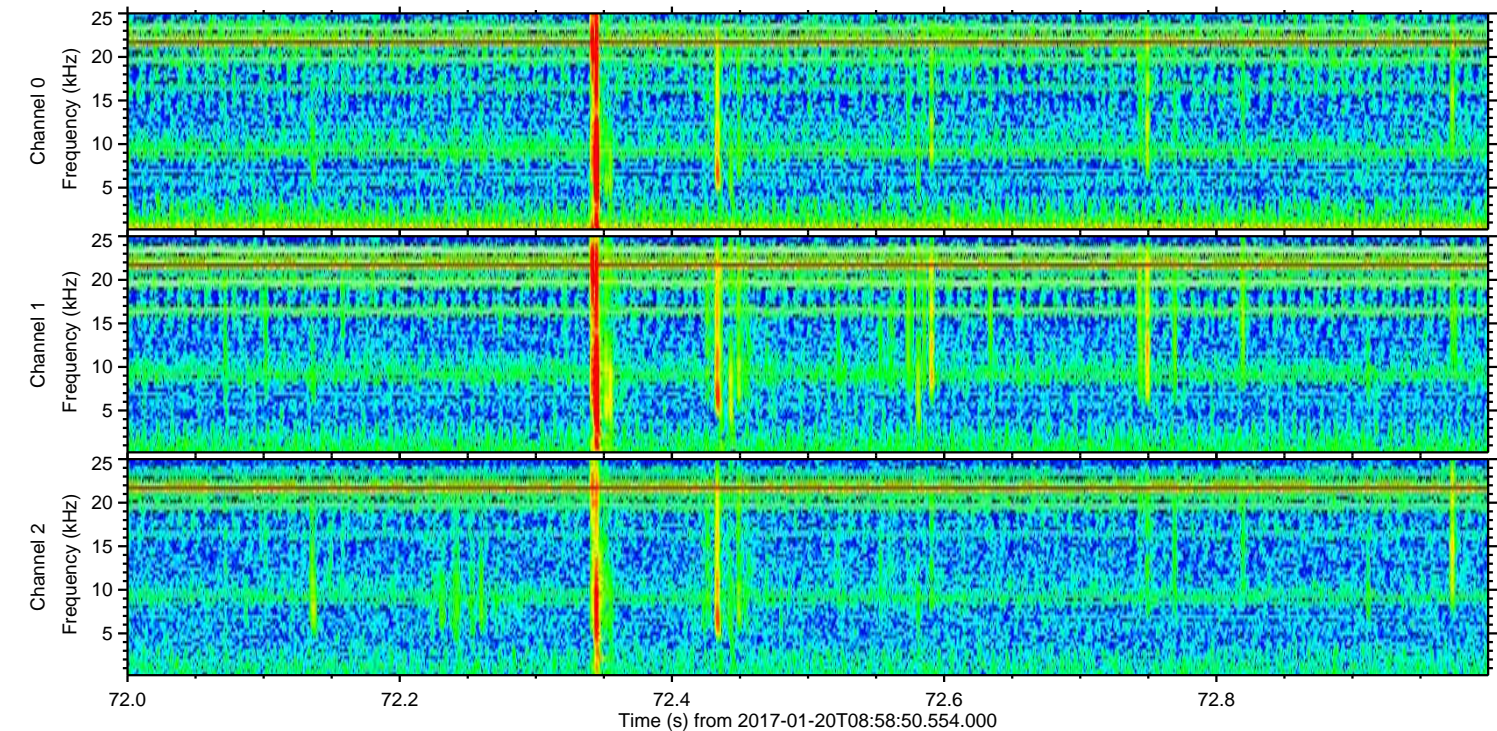
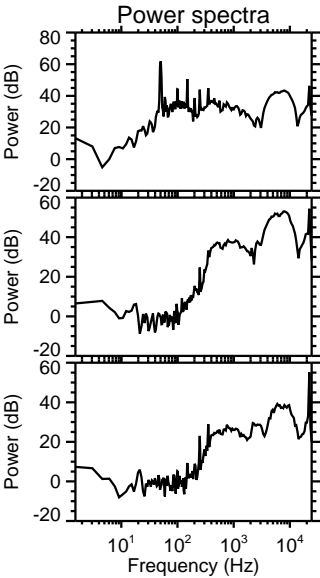
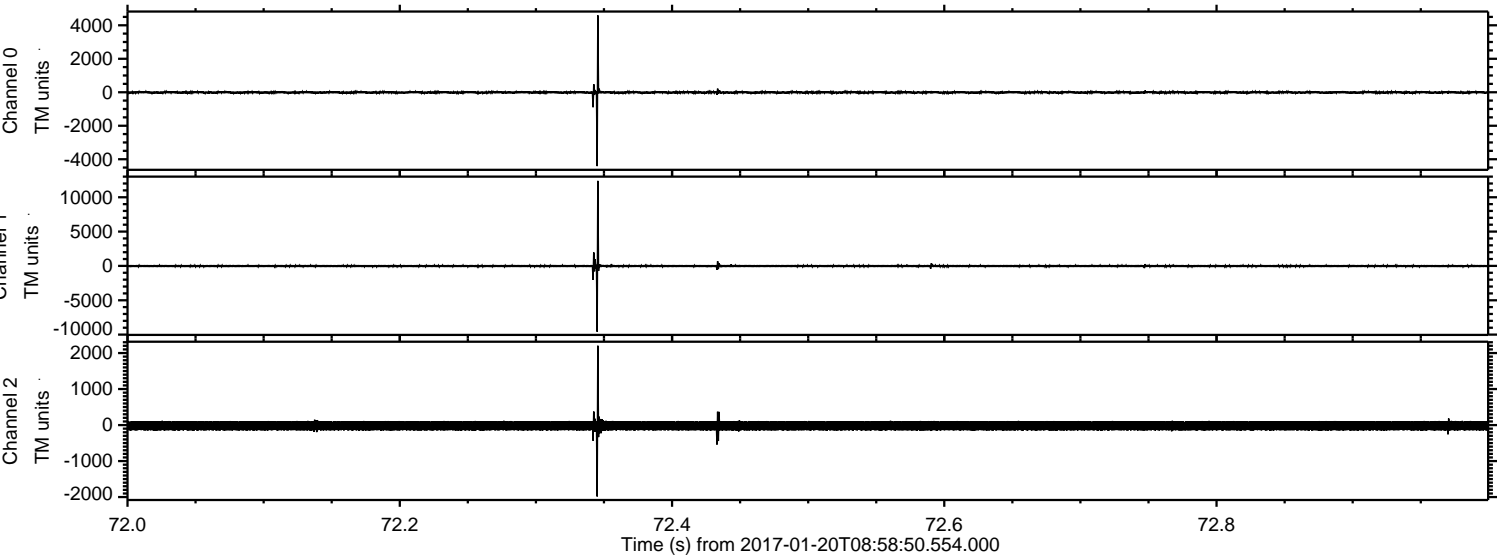

Processed Fri Jan 20 10:07:00 2017 by ELM ver.2012-10-06 from 001\_\_elm20170120\_085849\_\_dat00.bin

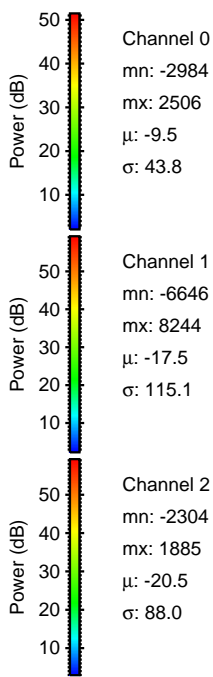
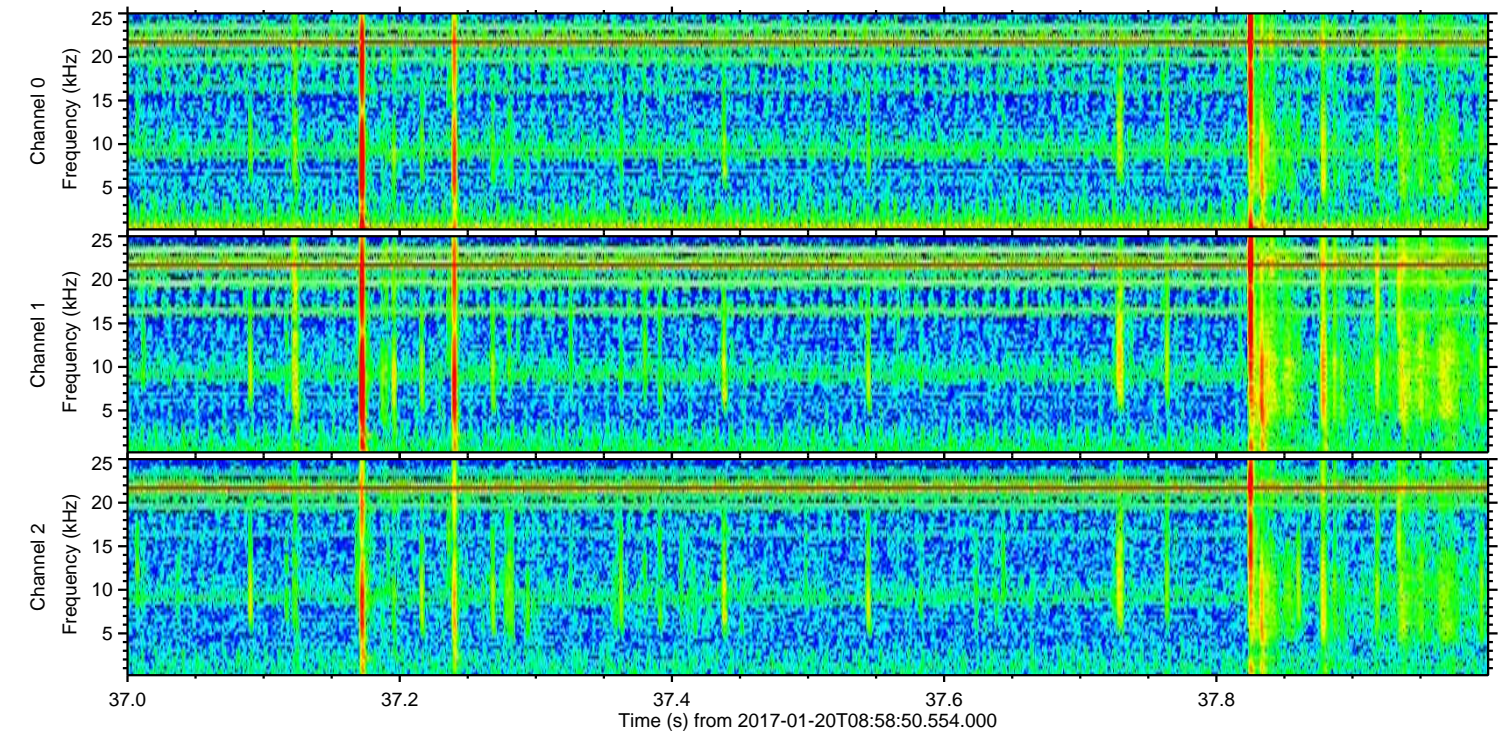
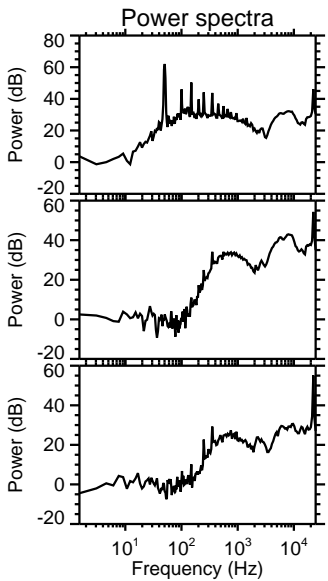
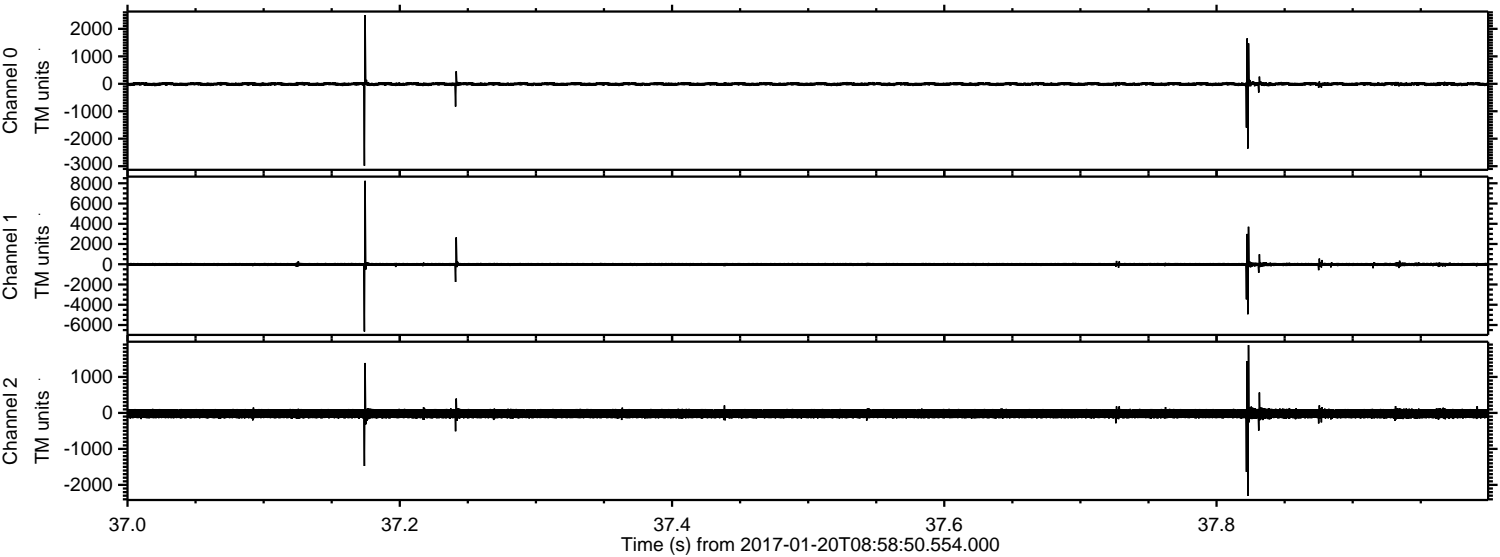

Processed Fri Jan 20 10:07:01 2017 by ELM ver.2012-10-06 from 001\_\_elm20170120\_085849\_\_dat00.bin

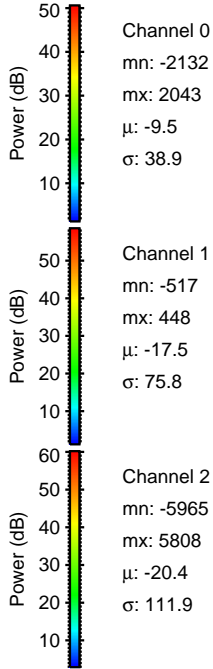
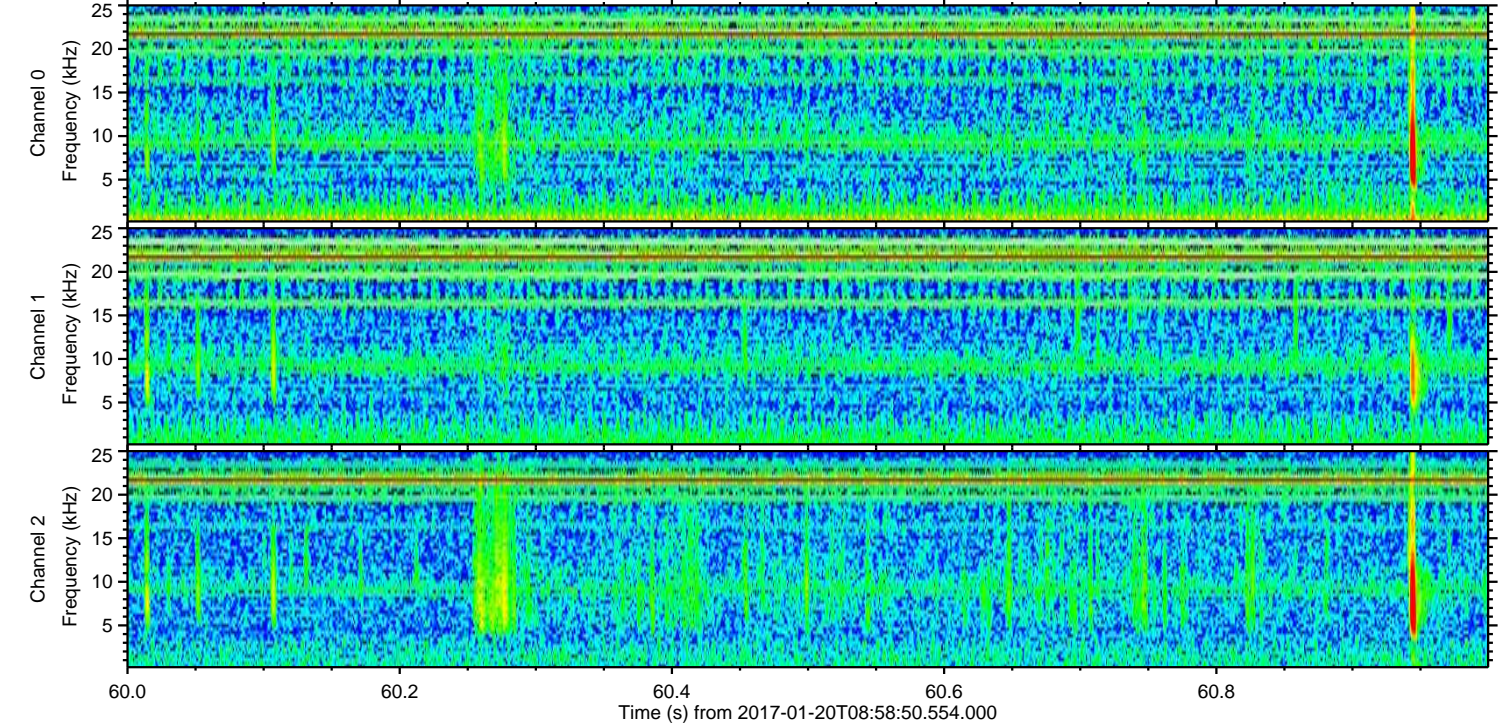
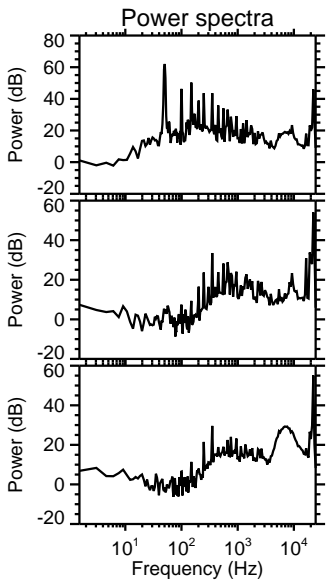
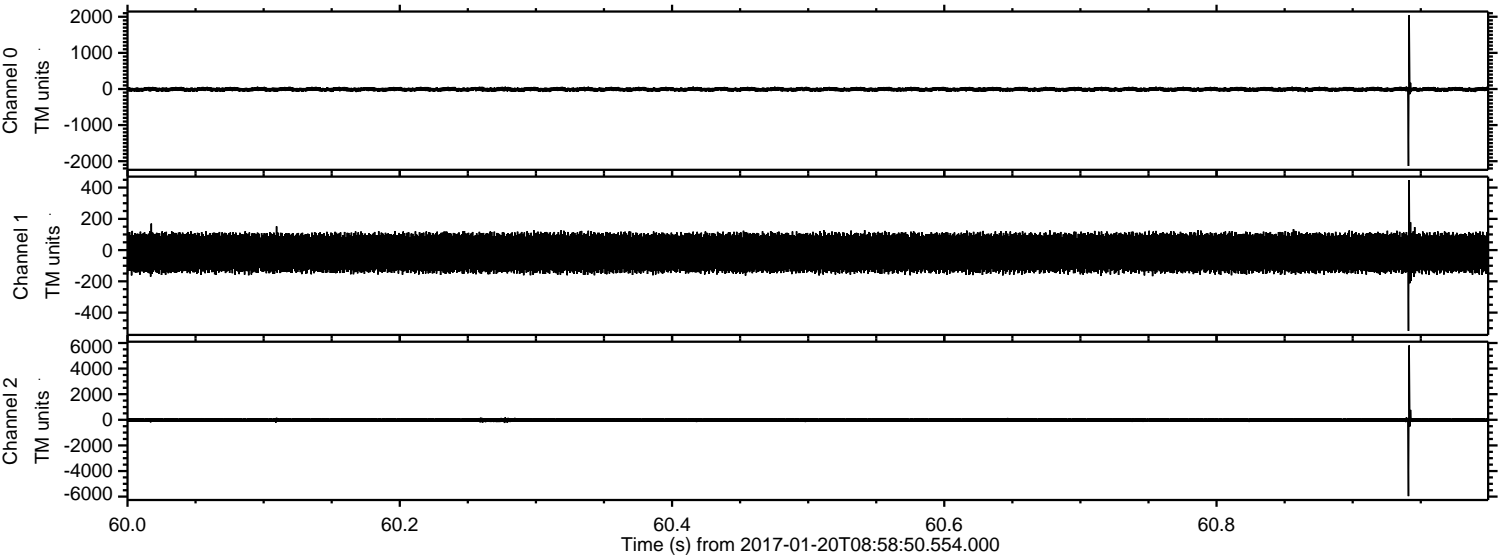

Channel 0  
mn: -2132  
mx: 2043  
 $\mu$ : -9.5  
 $\sigma$ : 38.9

Channel 1  
mn: -517  
mx: 448  
 $\mu$ : -17.5  
 $\sigma$ : 75.8

Channel 2  
mn: -5965  
mx: 5808  
 $\mu$ : -20.4  
 $\sigma$ : 111.9

Processed Fri Jan 20 10:07:02 2017 by ELM ver.2012-10-06 from 001\_\_elm20170120\_085849\_\_dat00.bin

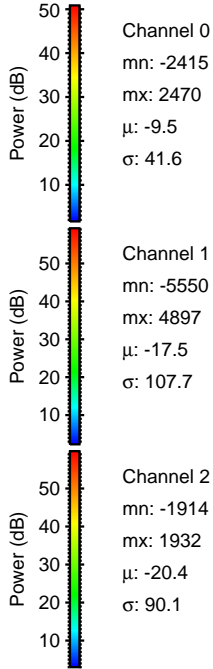
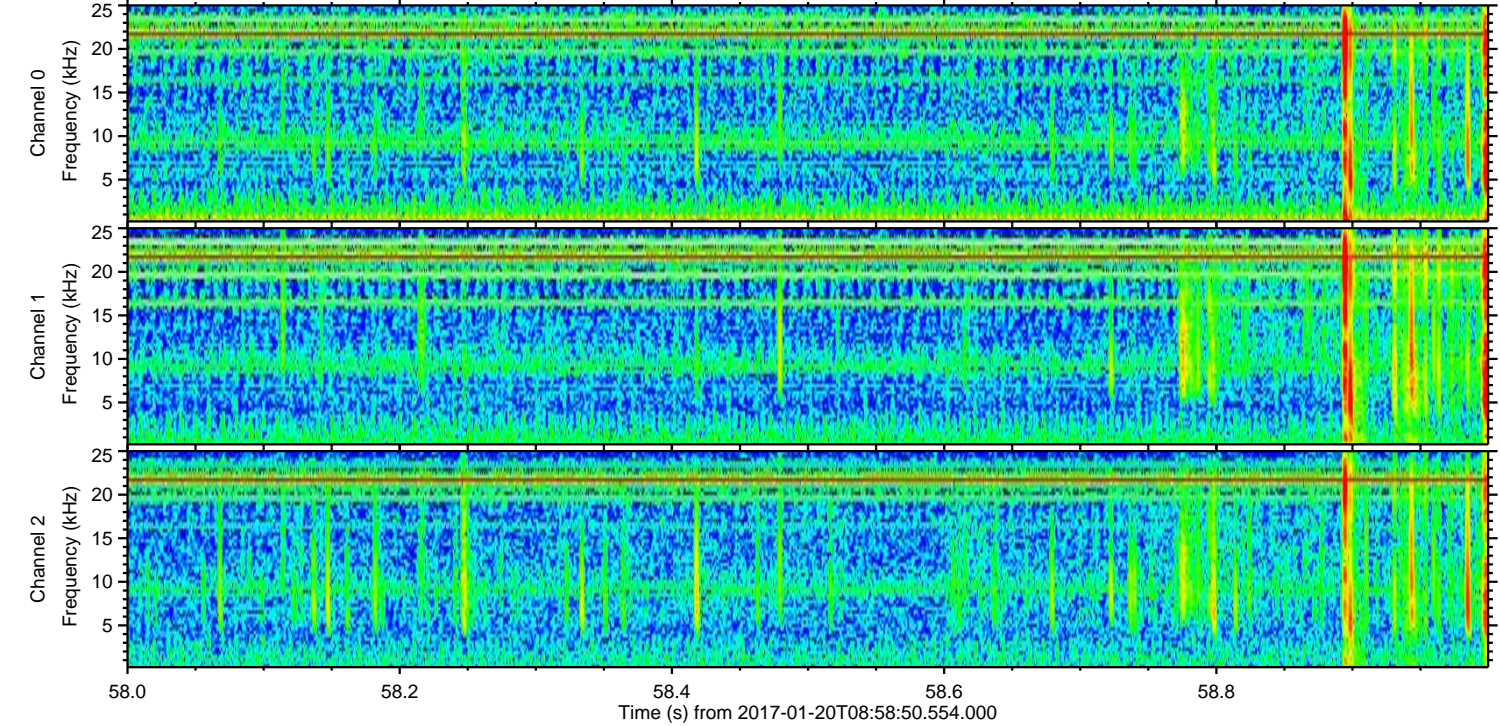
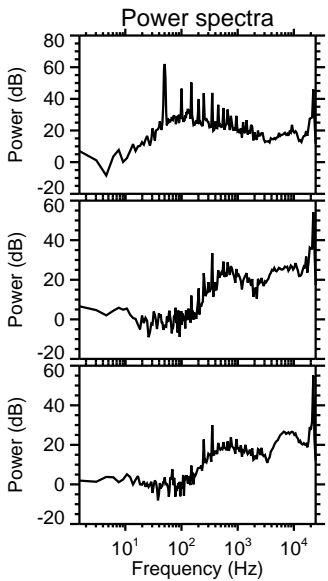
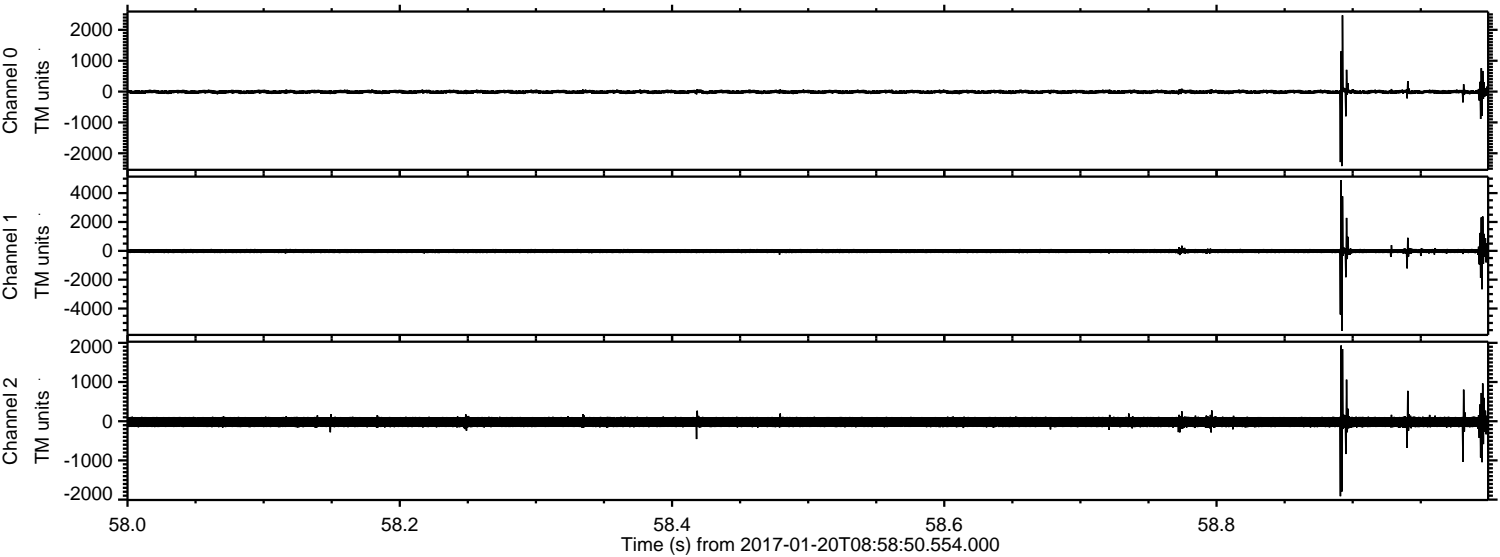

Channel 0  
mn: -2415  
mx: 2470  
 $\mu$ : -9.5  
 $\sigma$ : 41.6

Channel 1  
mn: -5550  
mx: 4897  
 $\mu$ : -17.5  
 $\sigma$ : 107.7

Channel 2  
mn: -1914  
mx: 1932  
 $\mu$ : -20.4  
 $\sigma$ : 90.1

Processed Fri Jan 20 10:07:03 2017 by ELM ver.2012-10-06 from 001\_\_elm20170120\_085849\_\_dat00.bin

