

ELMAVAN 3D WAVEFORMS (Measured data sampled at 50 kHz) 51000 packets of 144 samples from 2017-01-20T00:18:29.691.000.

Processed Fri Jan 20 01:25:46 2017 by ELM ver.2012-10-06 from 001__elm20170120_001828__dat00.bin

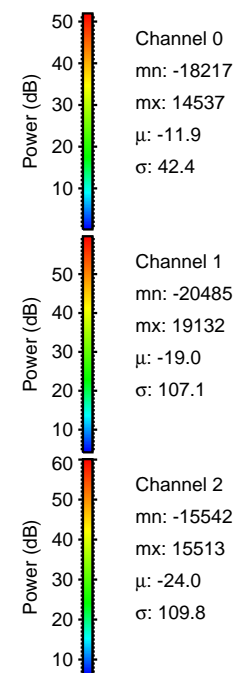

Processed Fri Jan 20 01:25:57 2017 by ELM ver.2012-10-06 from 001__elm20170120_001828__dat00.bin

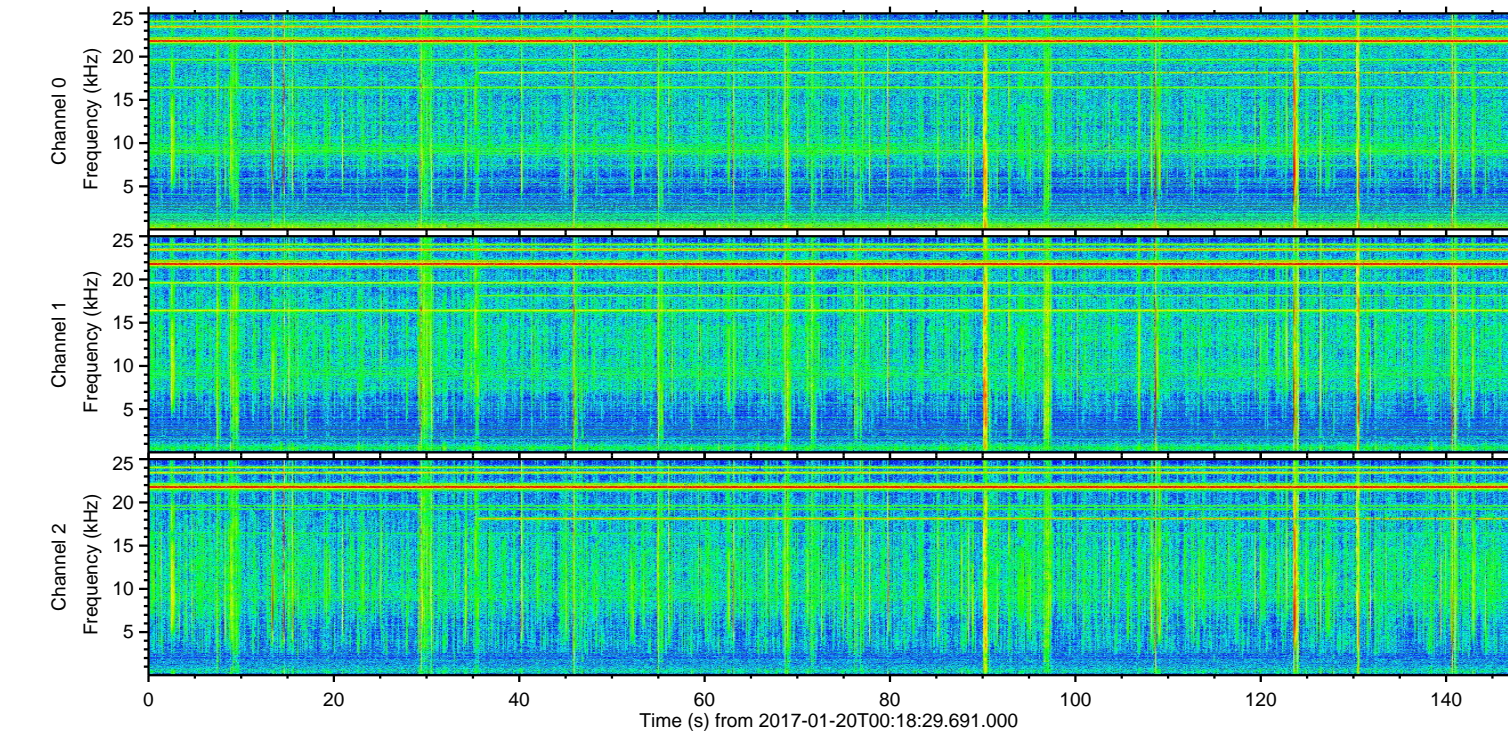
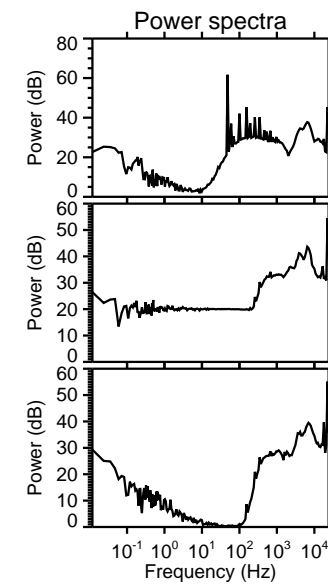
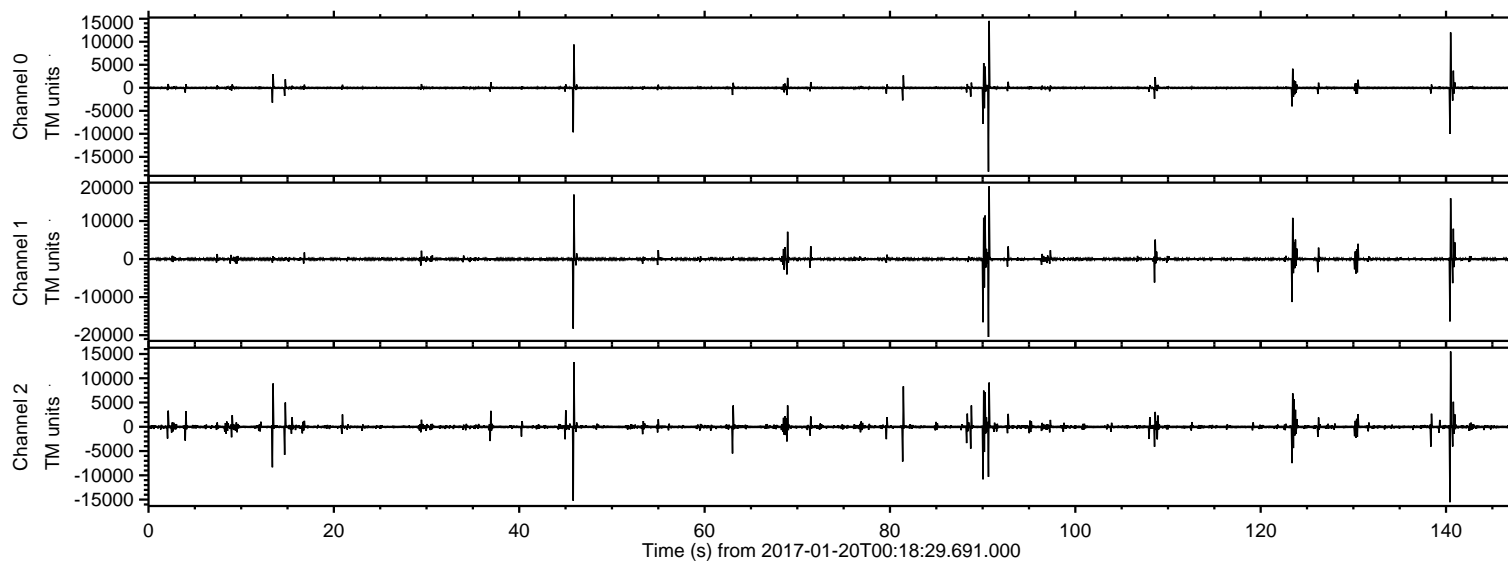
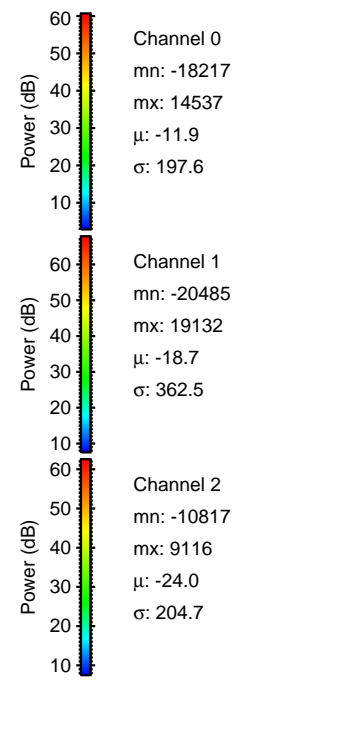
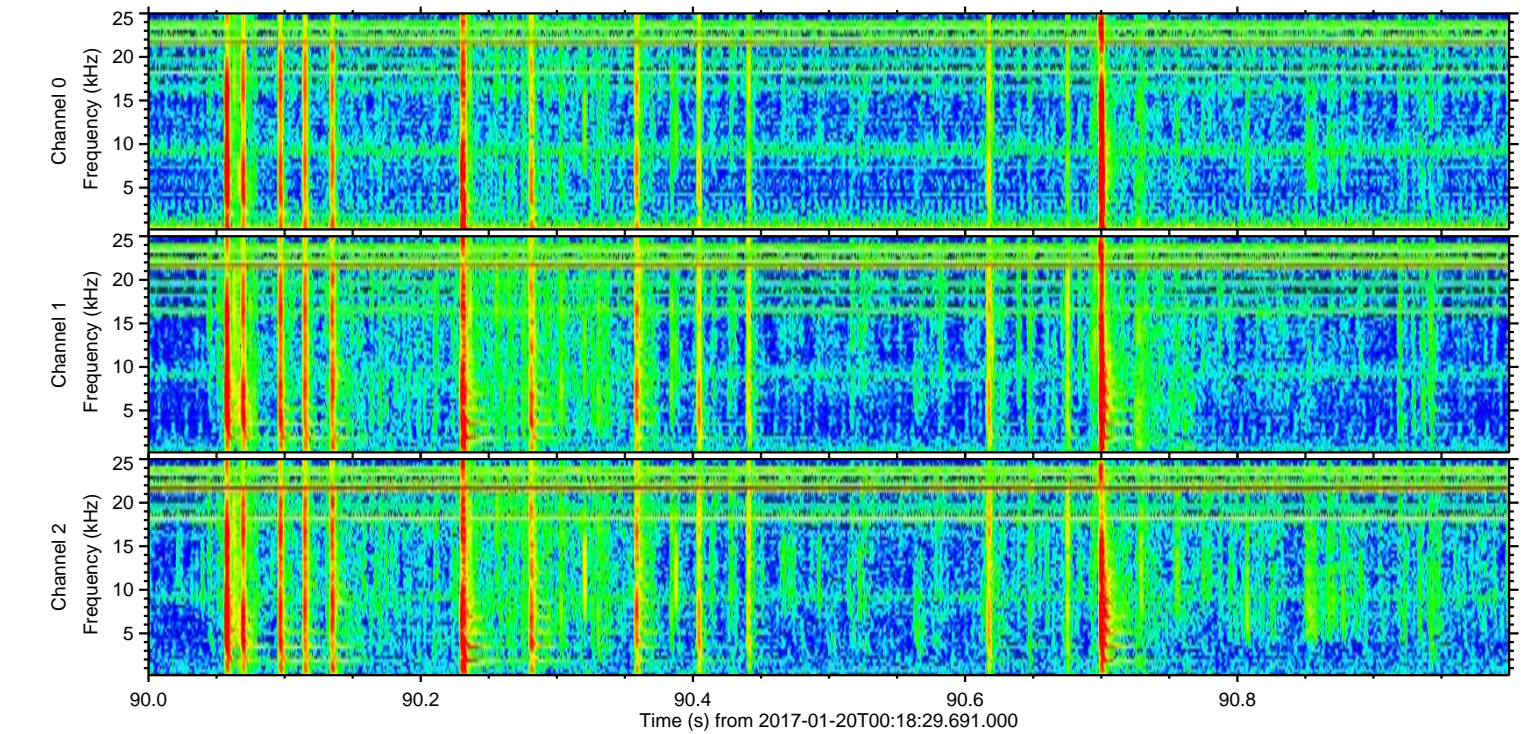
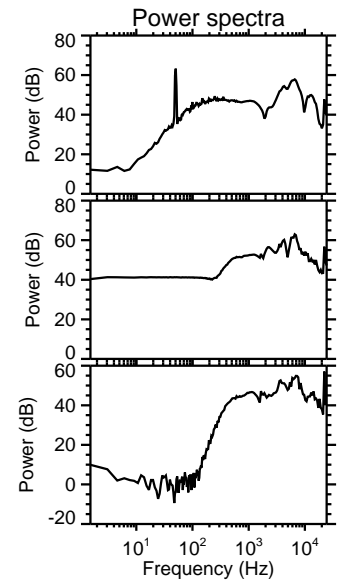
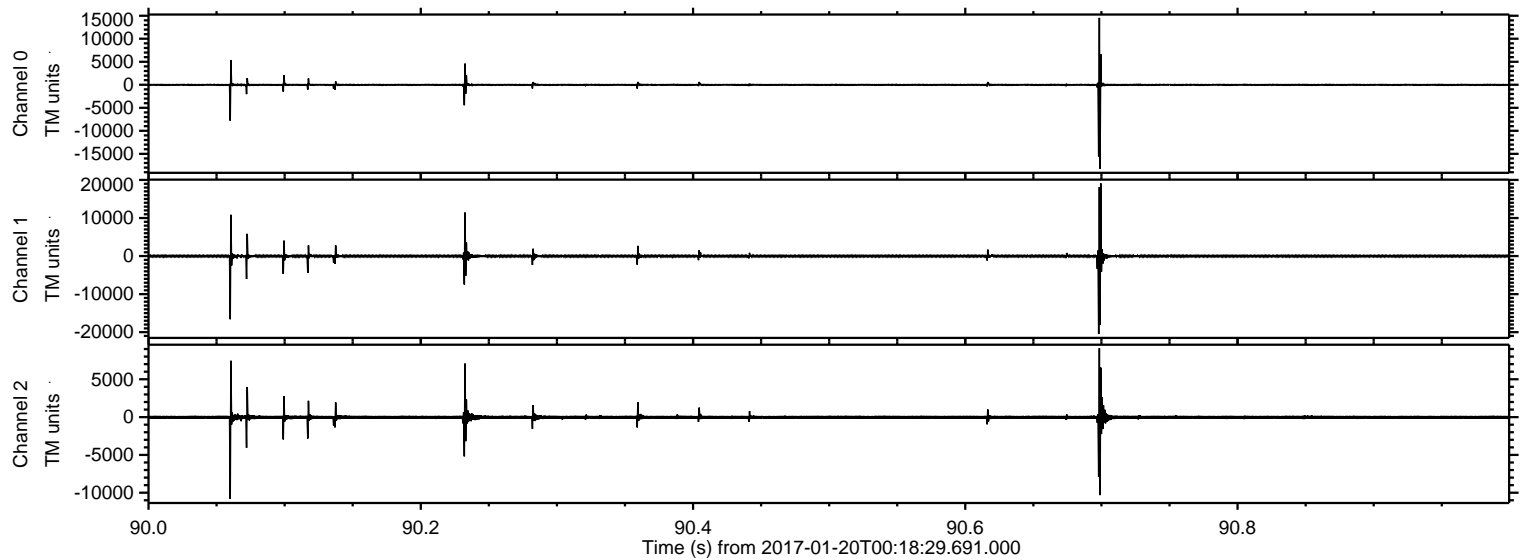

Processed Fri Jan 20 01:25:58 2017 by ELM ver.2012-10-06 from 001__elm20170120_001828__dat00.bin

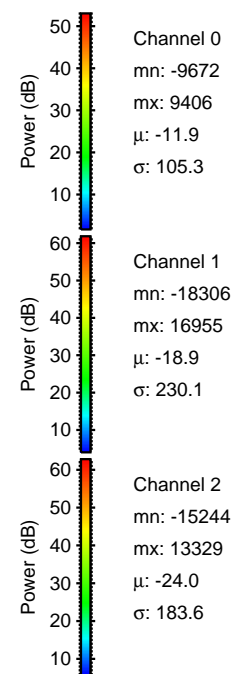
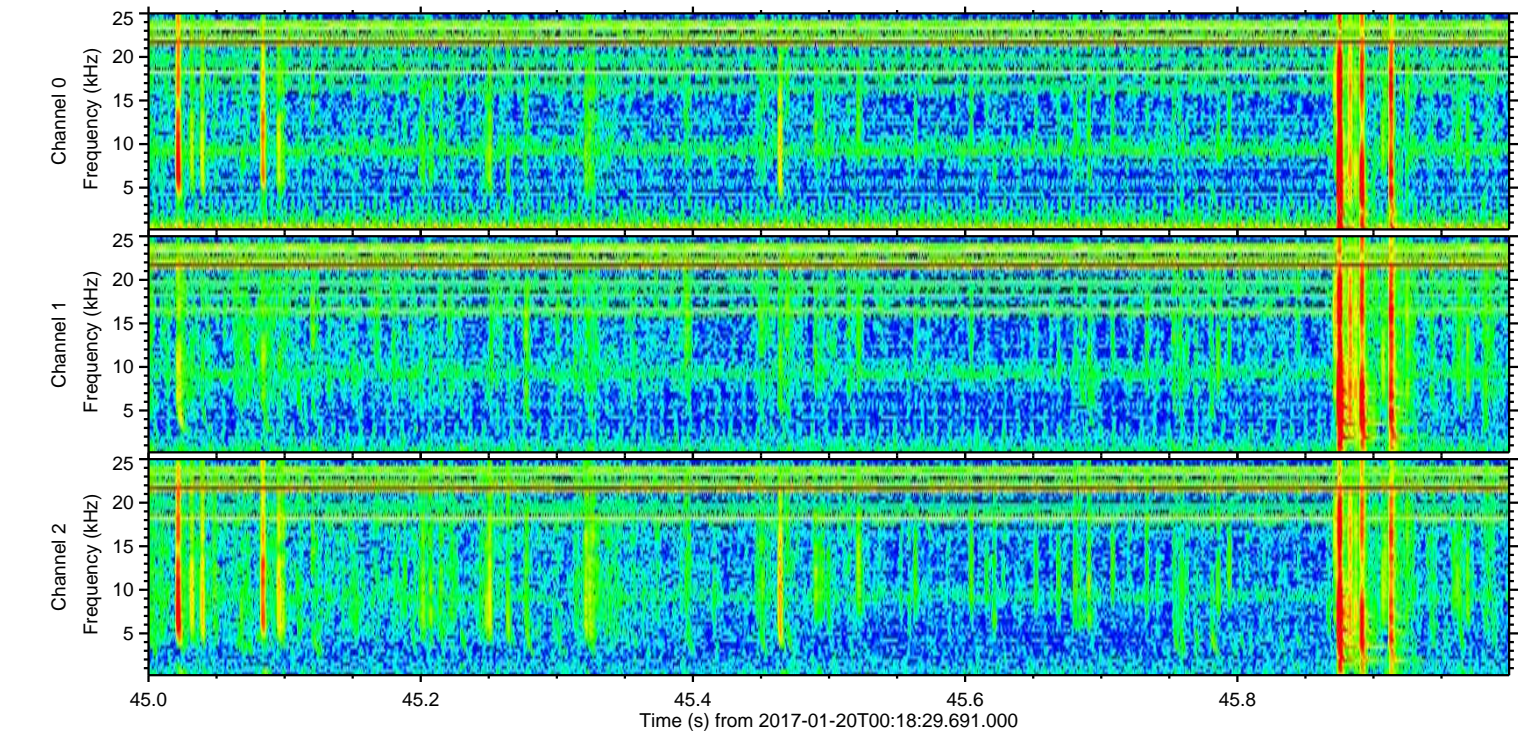
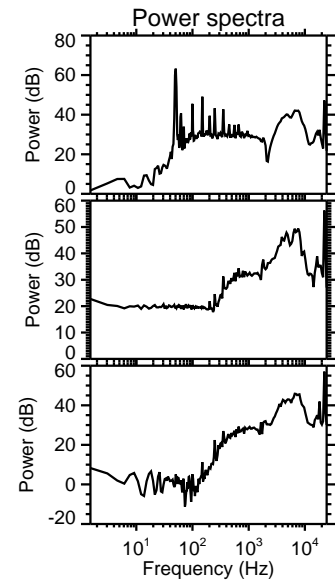
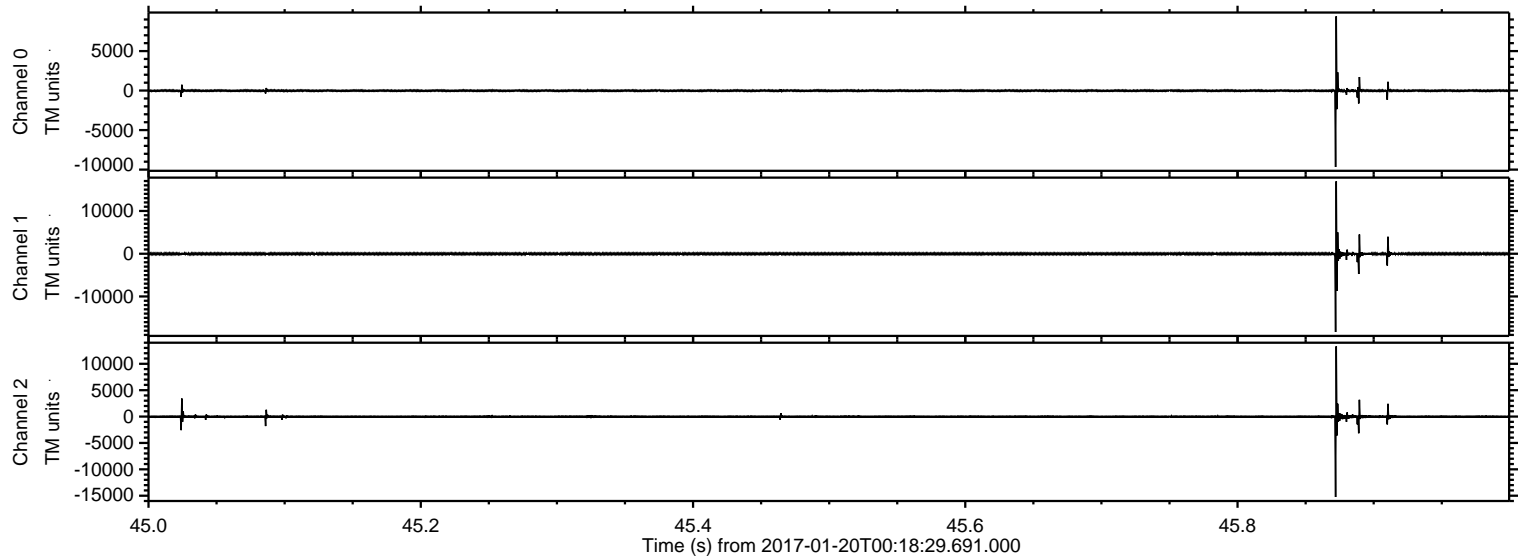

ELMAVAN 3D WAVEFORMS (Measured data sampled at 50 kHz) 51000 packets of 144 samples from 2017-01-20T00:18:29.691.000. Part 141/147

Processed Fri Jan 20 01:25:59 2017 by ELM ver.2012-10-06 from 001__elm20170120_001828__dat00.bin

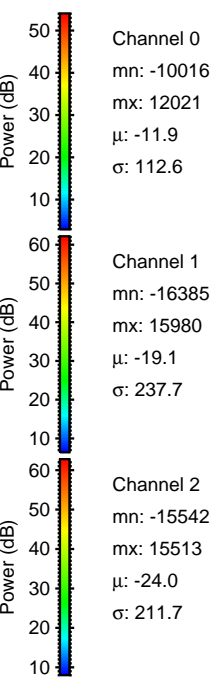
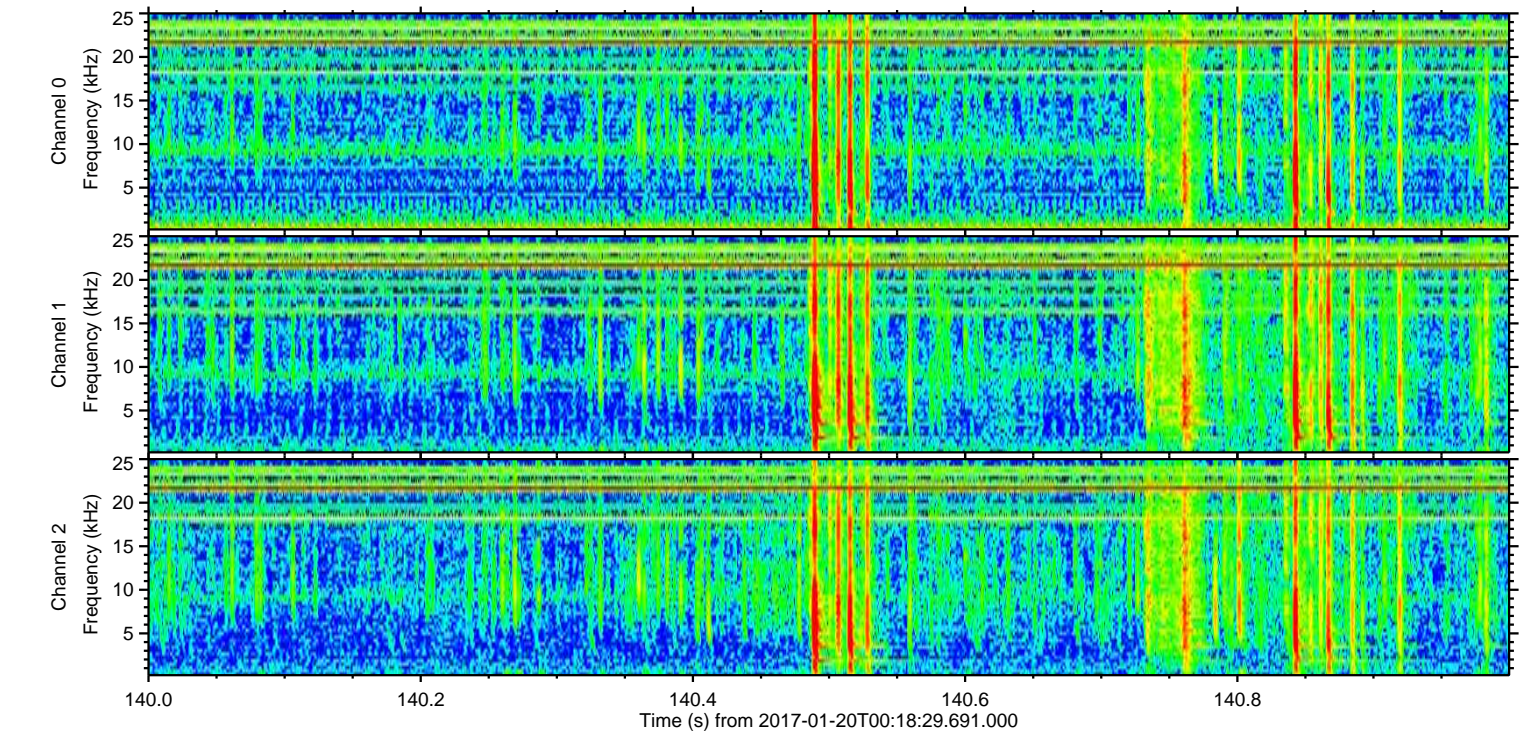
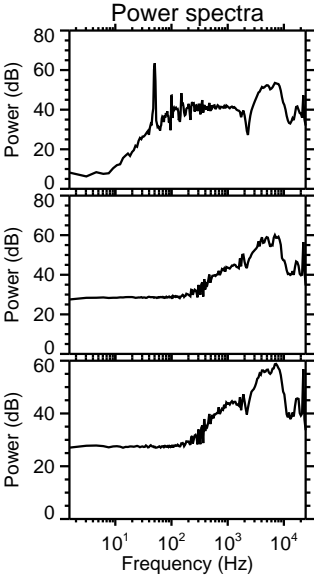
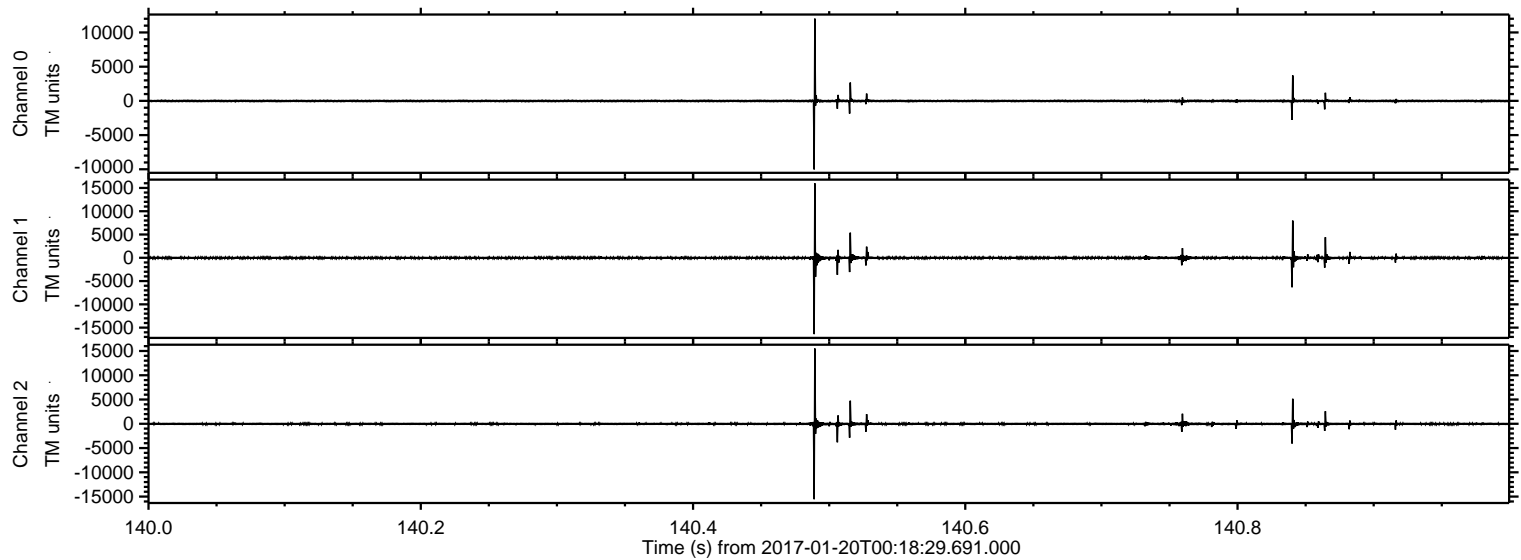

ELMAVAN 3D WAVEFORMS (Measured data sampled at 50 kHz) 51000 packets of 144 samples from 2017-01-20T00:18:29.691.000. Part 124/147

Processed Fri Jan 20 01:26:00 2017 by ELM ver.2012-10-06 from 001__elm20170120_001828__dat00.bin

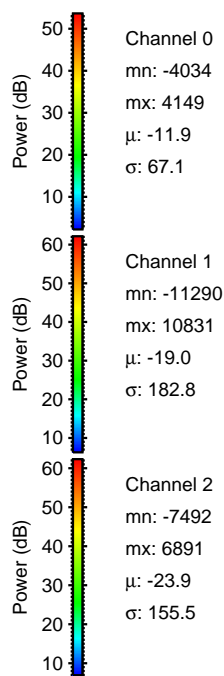
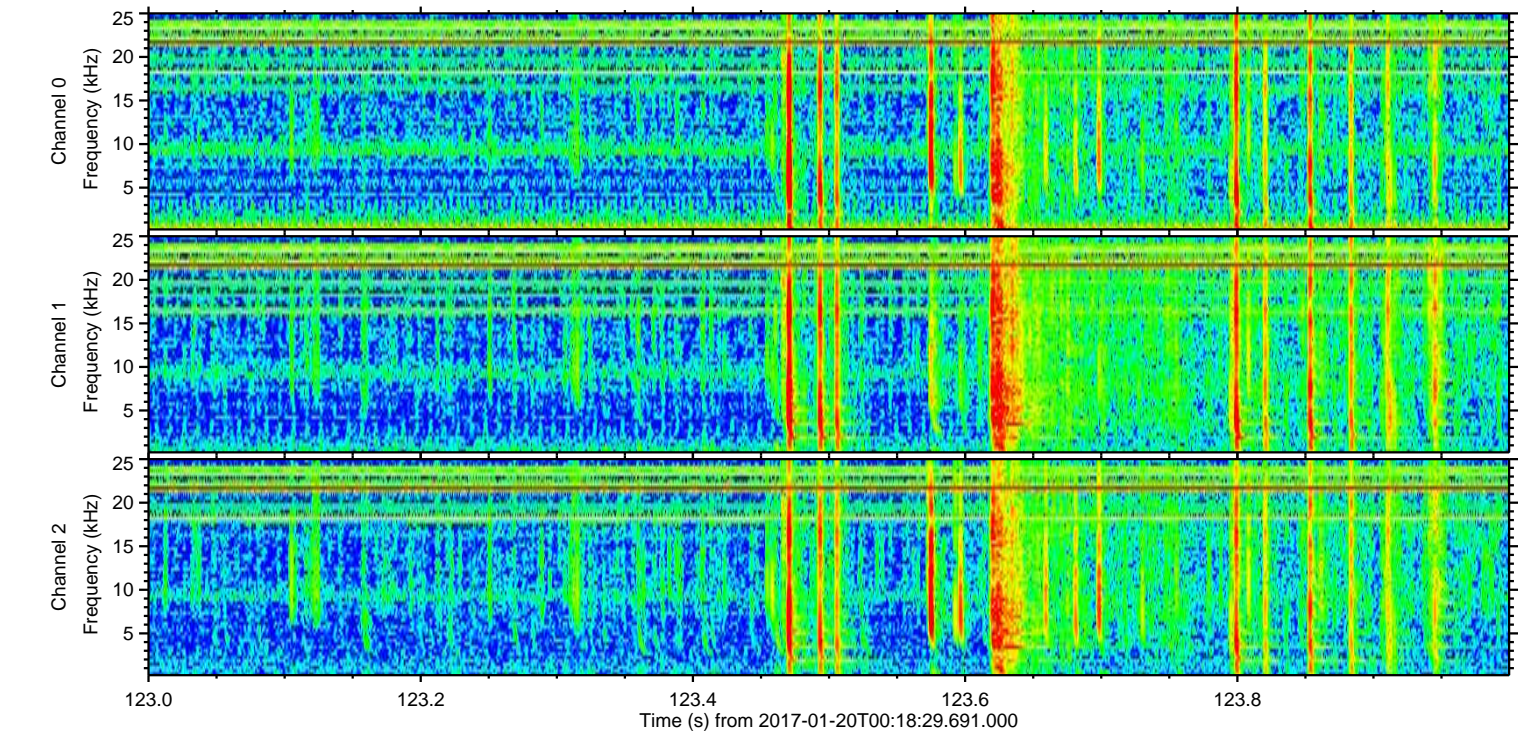
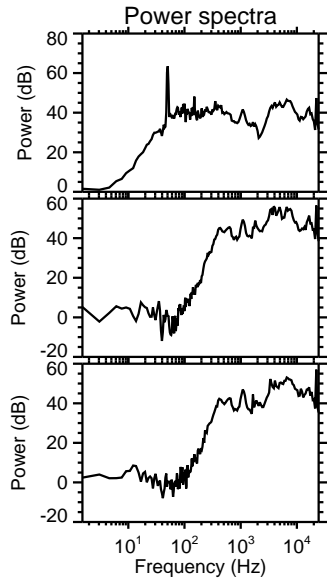
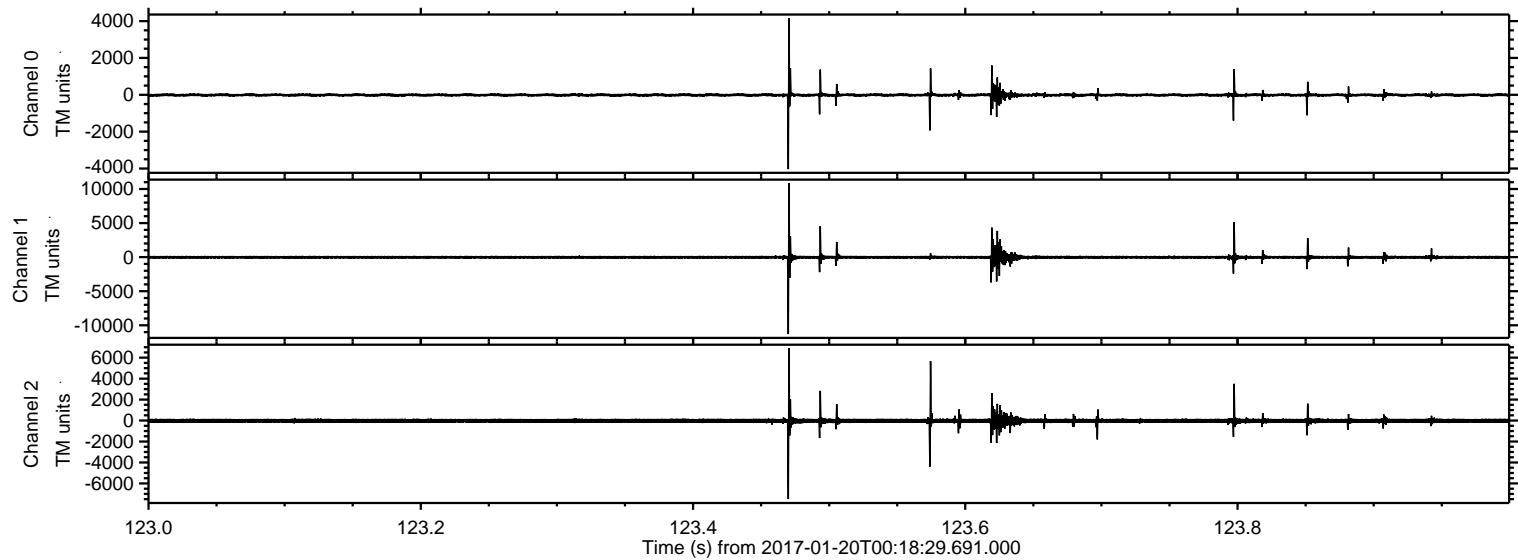

ELMAVAN 3D WAVEFORMS (Measured data sampled at 50 kHz) 51000 packets of 144 samples from 2017-01-20T00:18:29.691.000. Part 14/147

Processed Fri Jan 20 01:26:01 2017 by ELM ver.2012-10-06 from 001__elm20170120_001828__dat00.bin

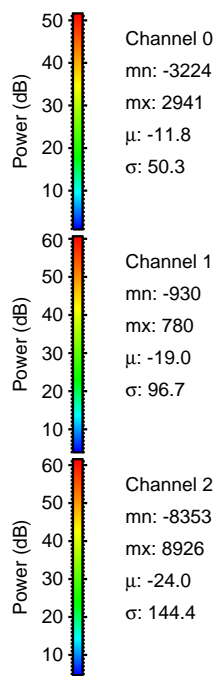
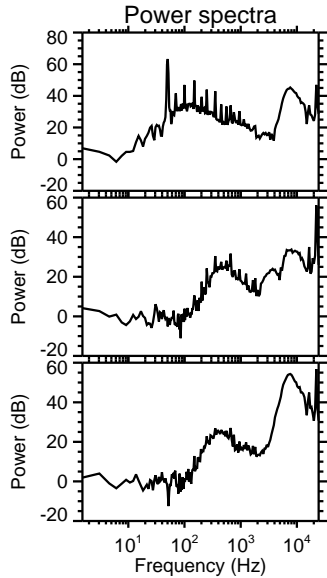
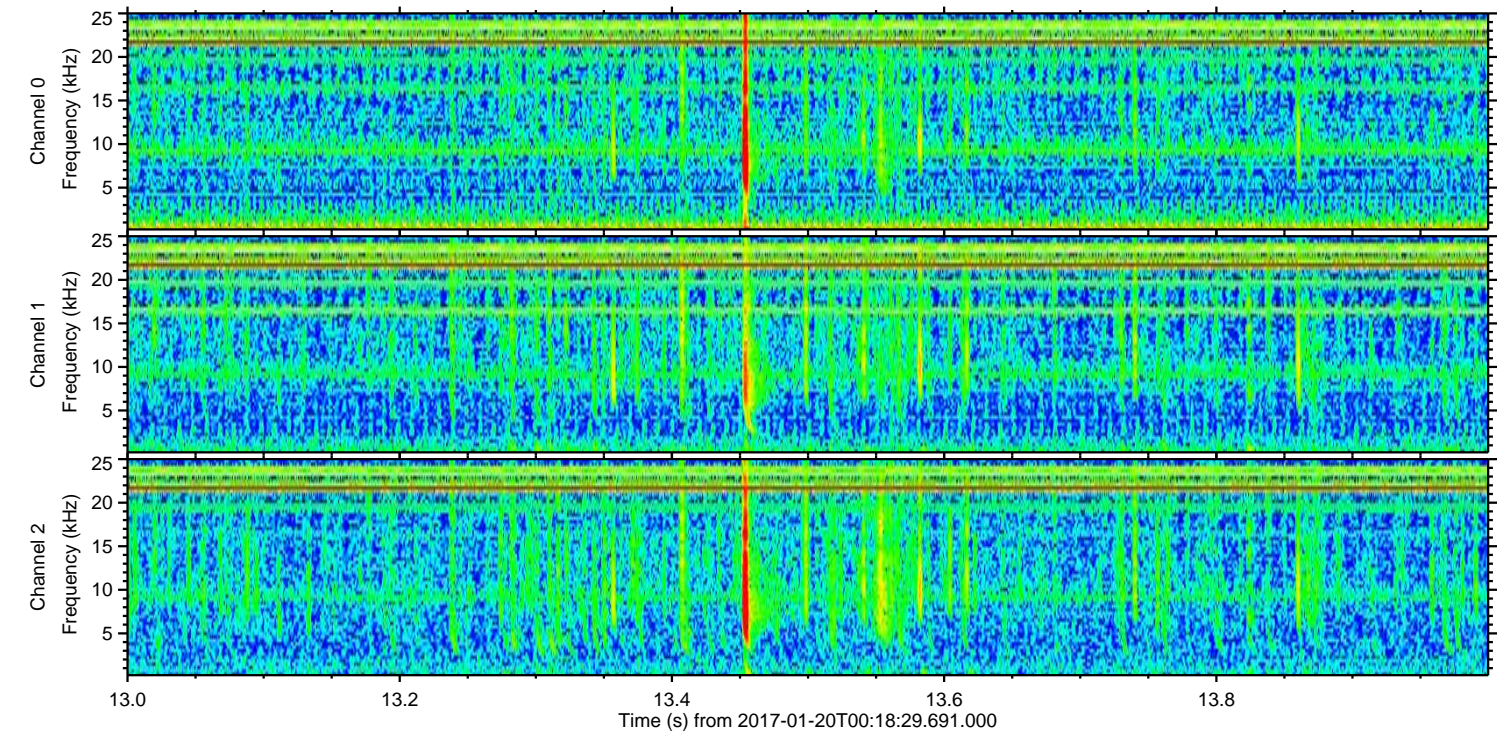
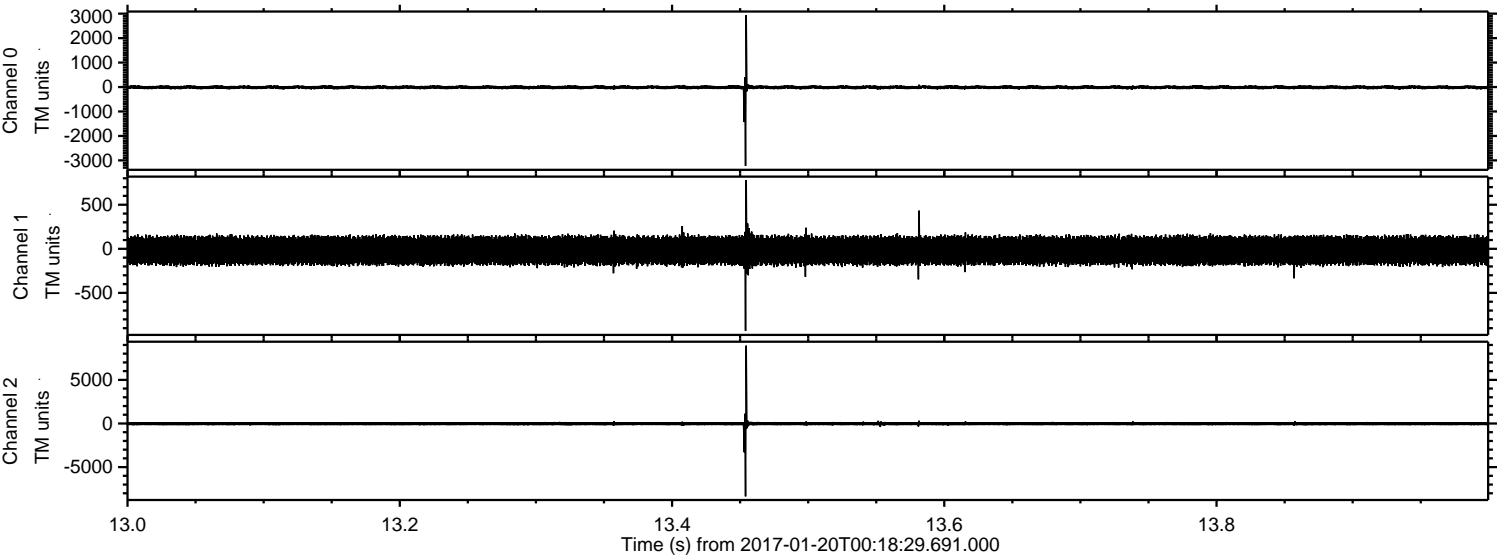

Processed Fri Jan 20 01:26:02 2017 by ELM ver.2012-10-06 from 001__elm20170120_001828__dat00.bin

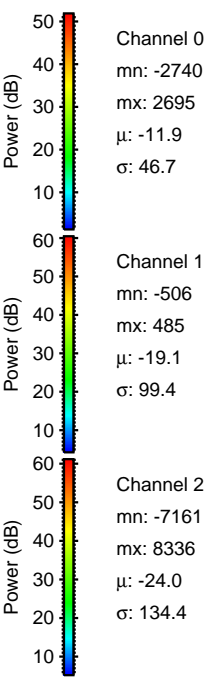
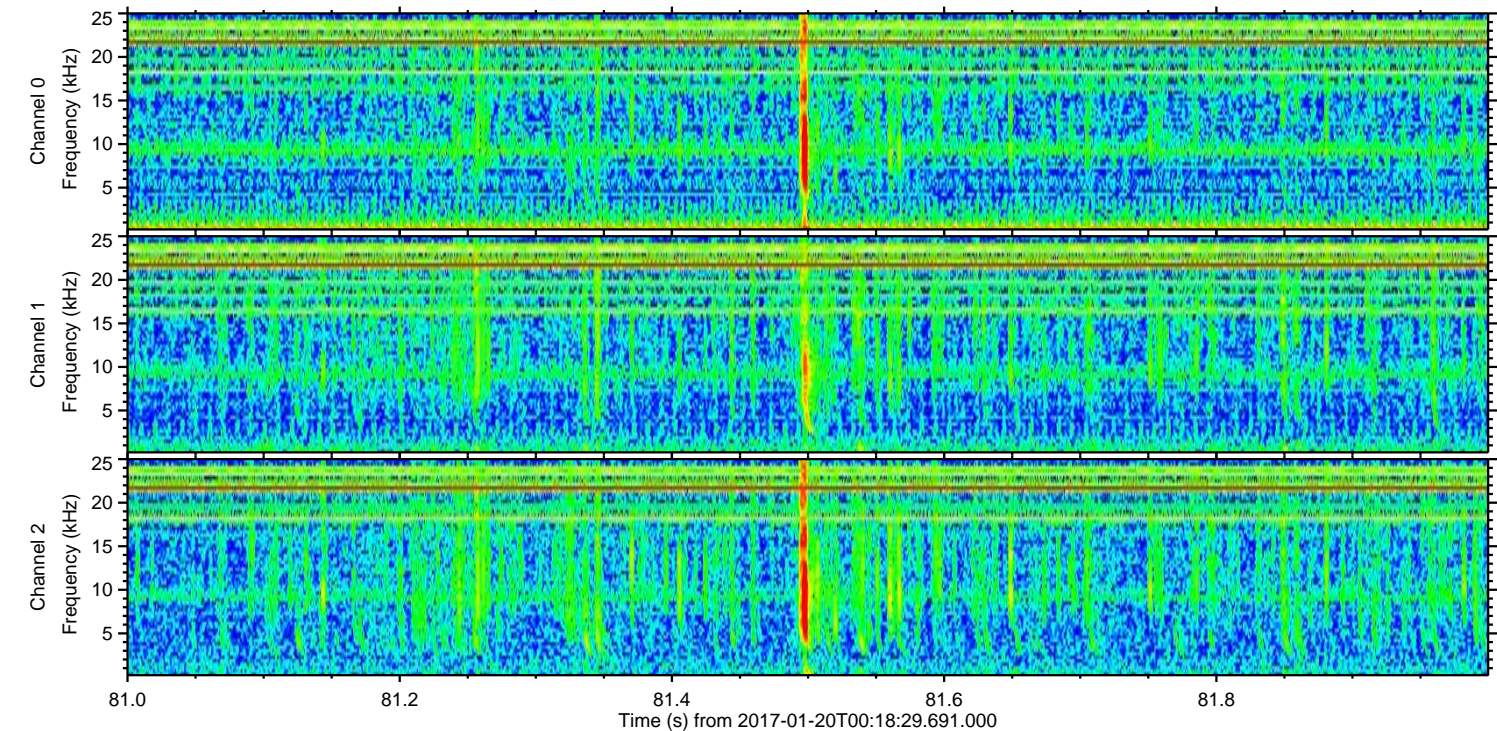
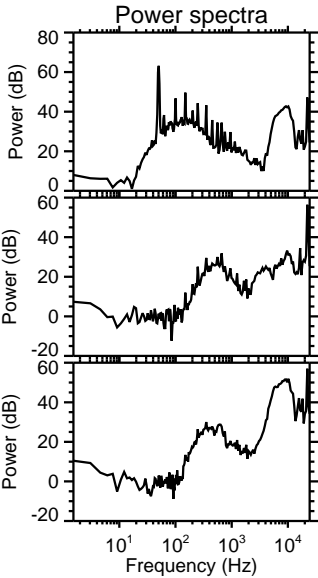
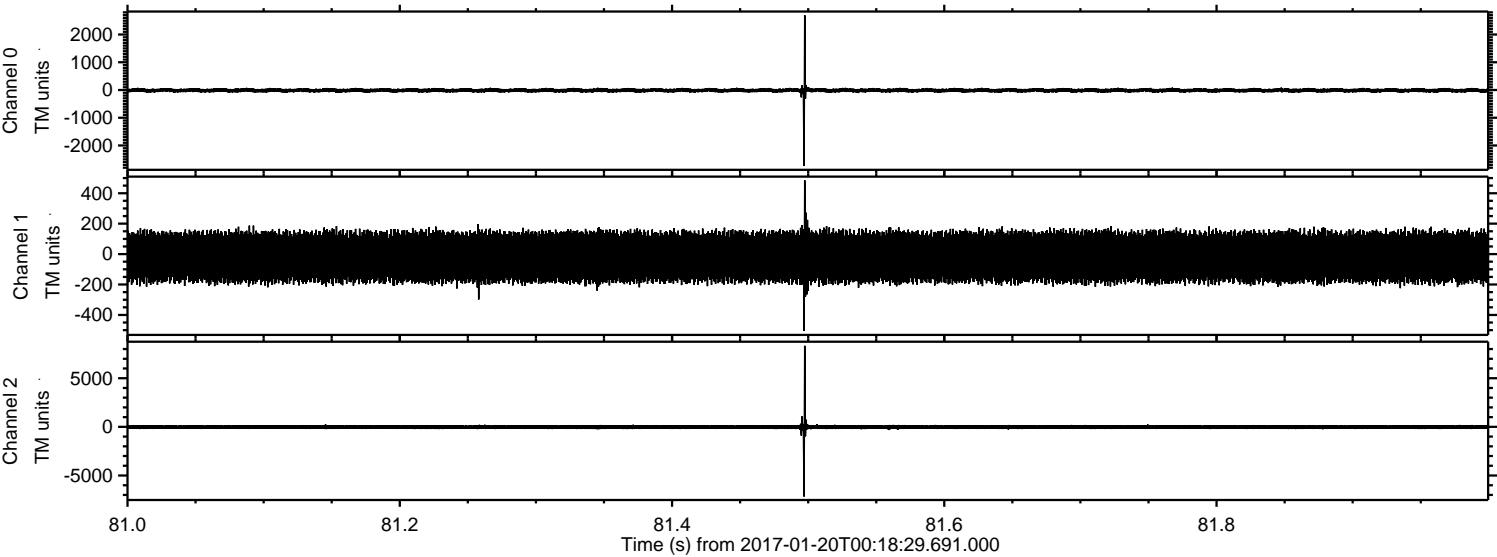

Processed Fri Jan 20 01:26:03 2017 by ELM ver.2012-10-06 from 001__elm20170120_001828__dat00.bin

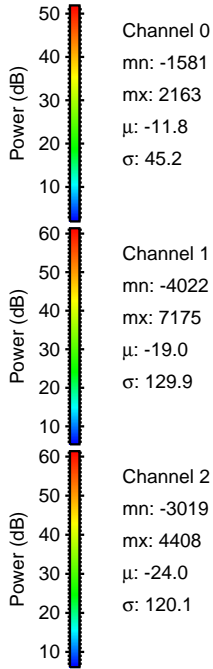
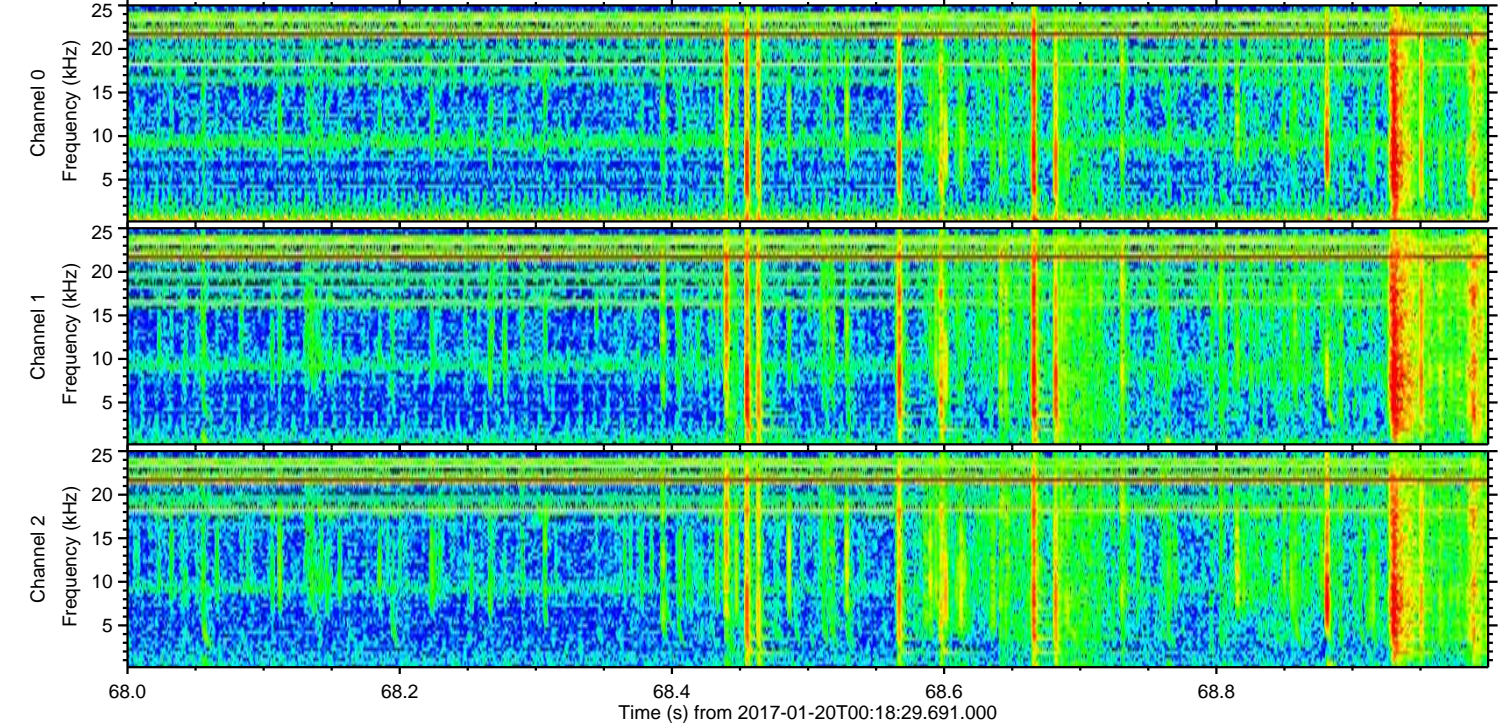
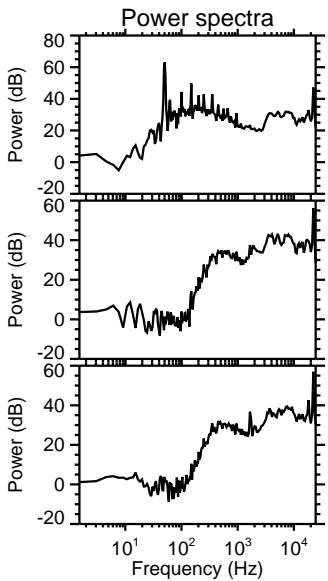
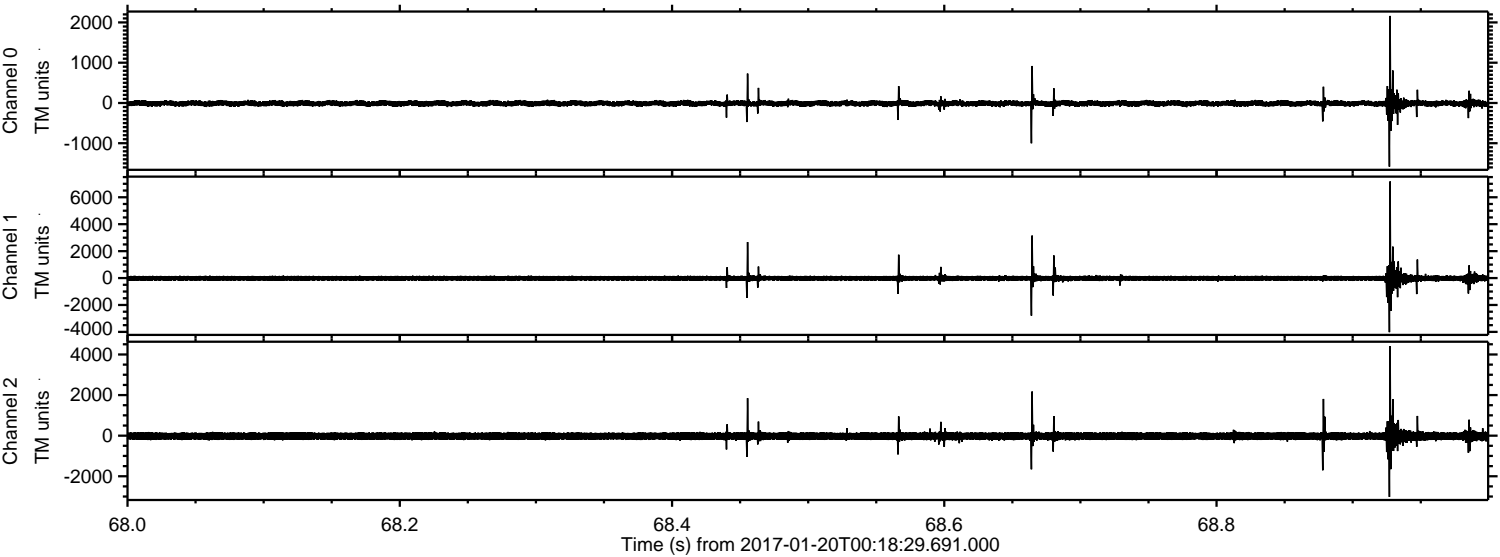

ELMAVAN 3D WAVEFORMS (Measured data sampled at 50 kHz) 51000 packets of 144 samples from 2017-01-20T00:18:29.691.000. Part 109/147

Processed Fri Jan 20 01:26:04 2017 by ELM ver.2012-10-06 from 001__elm20170120_001828__dat00.bin

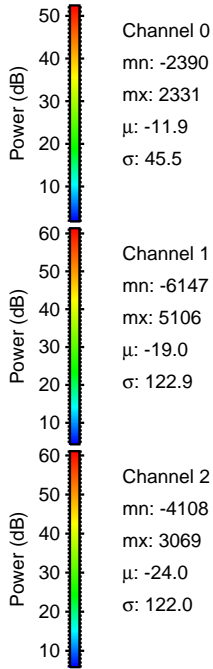
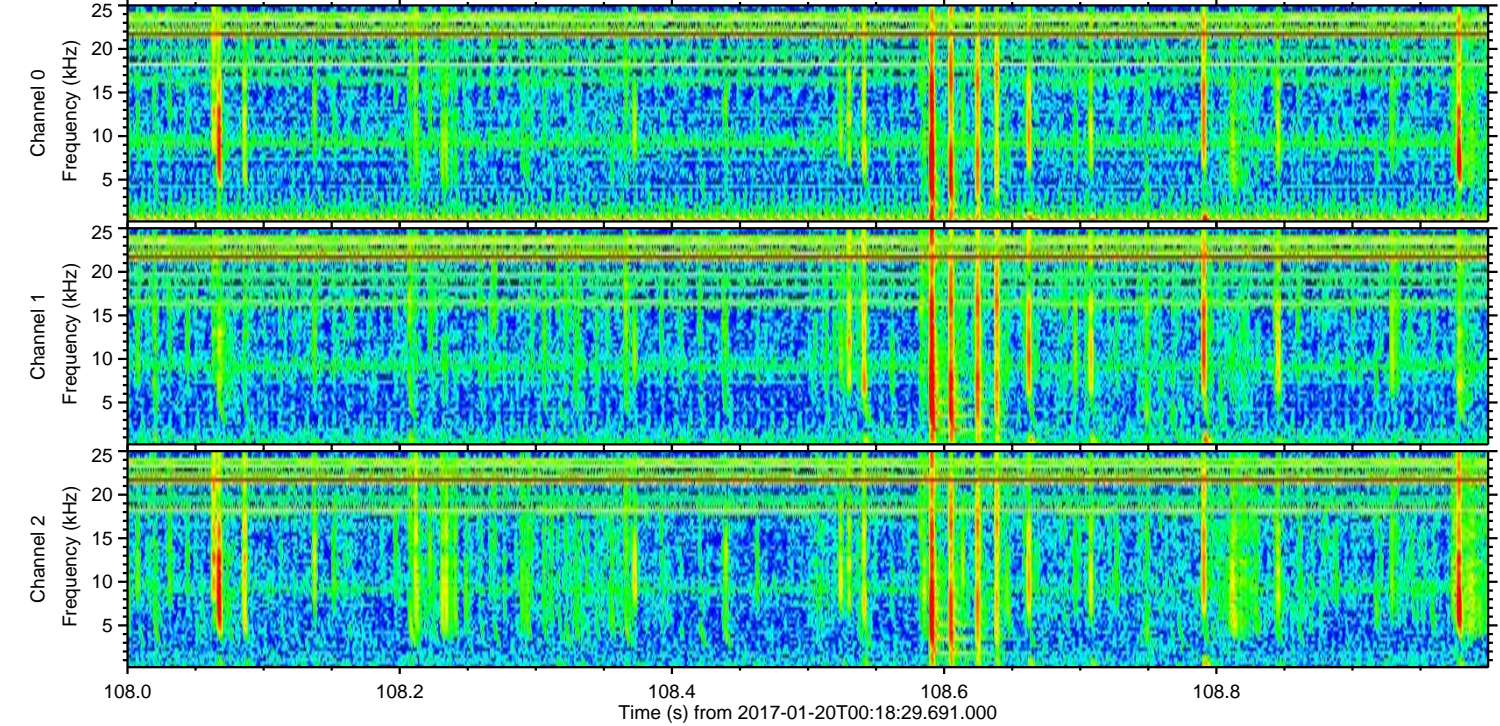
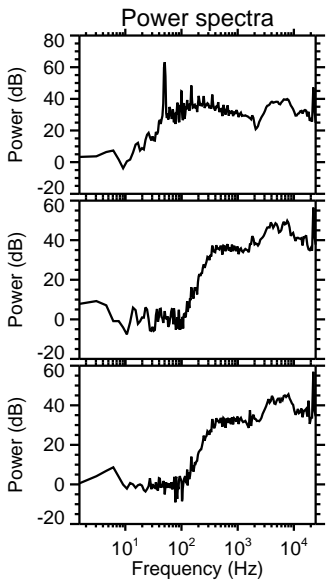
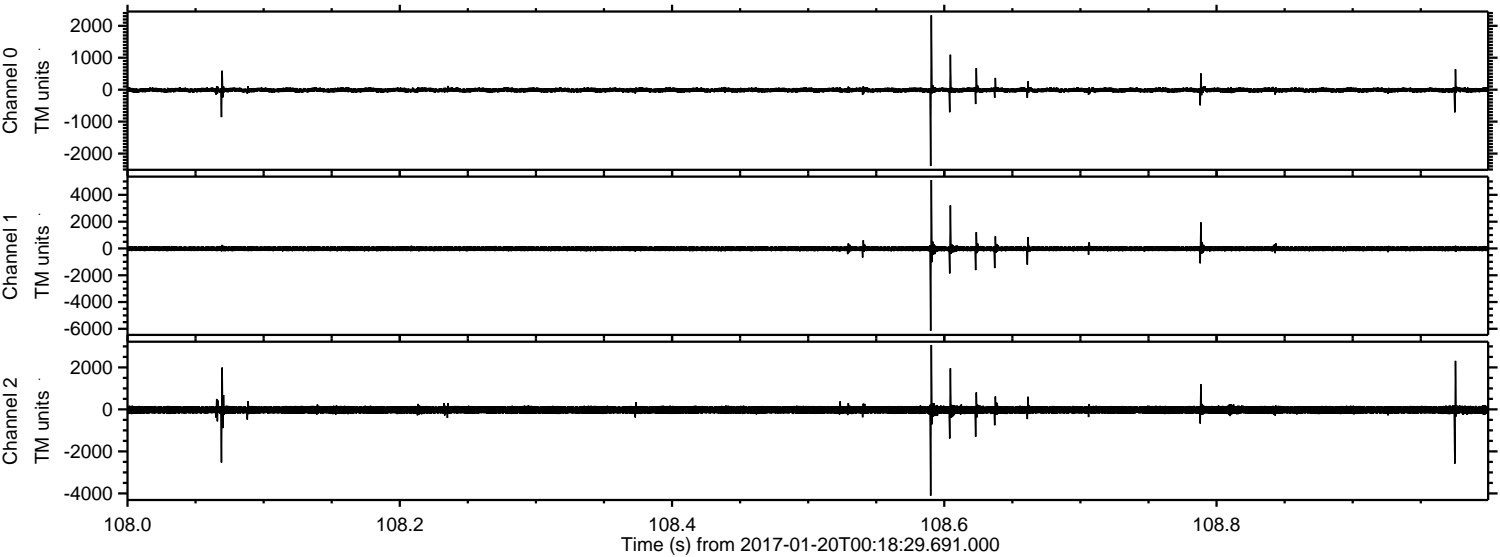

Channel 0
mn: -2390
mx: 2331
 μ : -11.9
 σ : 45.5

Channel 1
mn: -6147
mx: 5106
 μ : -19.0
 σ : 122.9

Channel 2
mn: -4108
mx: 3069
 μ : -24.0
 σ : 122.0

Processed Fri Jan 20 01:26:05 2017 by ELM ver.2012-10-06 from 001__elm20170120_001828__dat00.bin

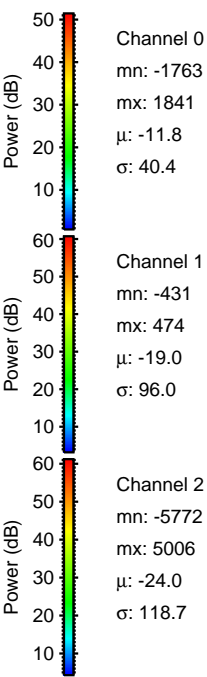
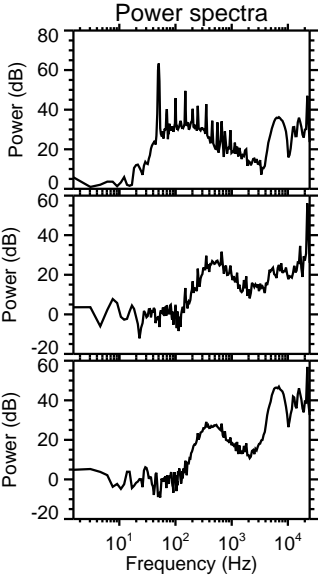
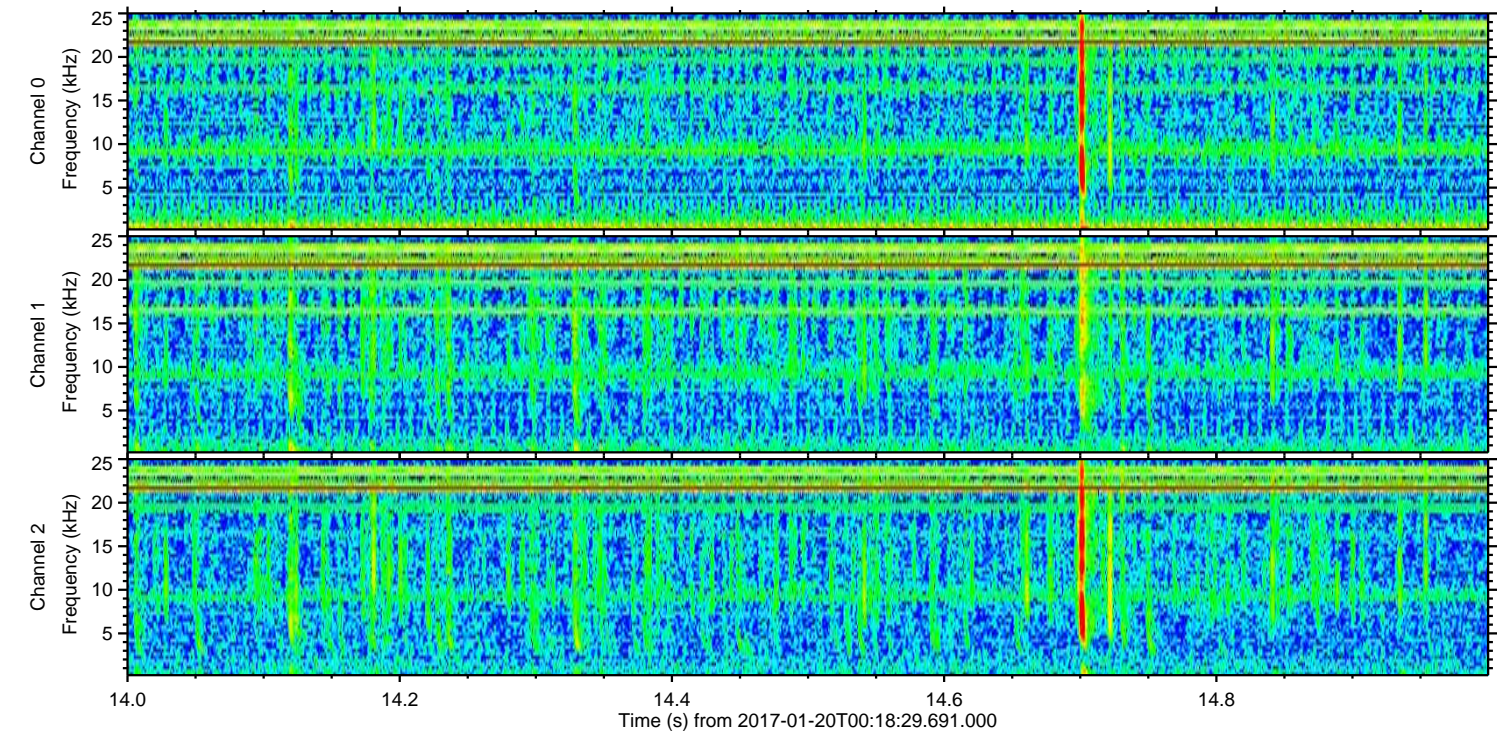
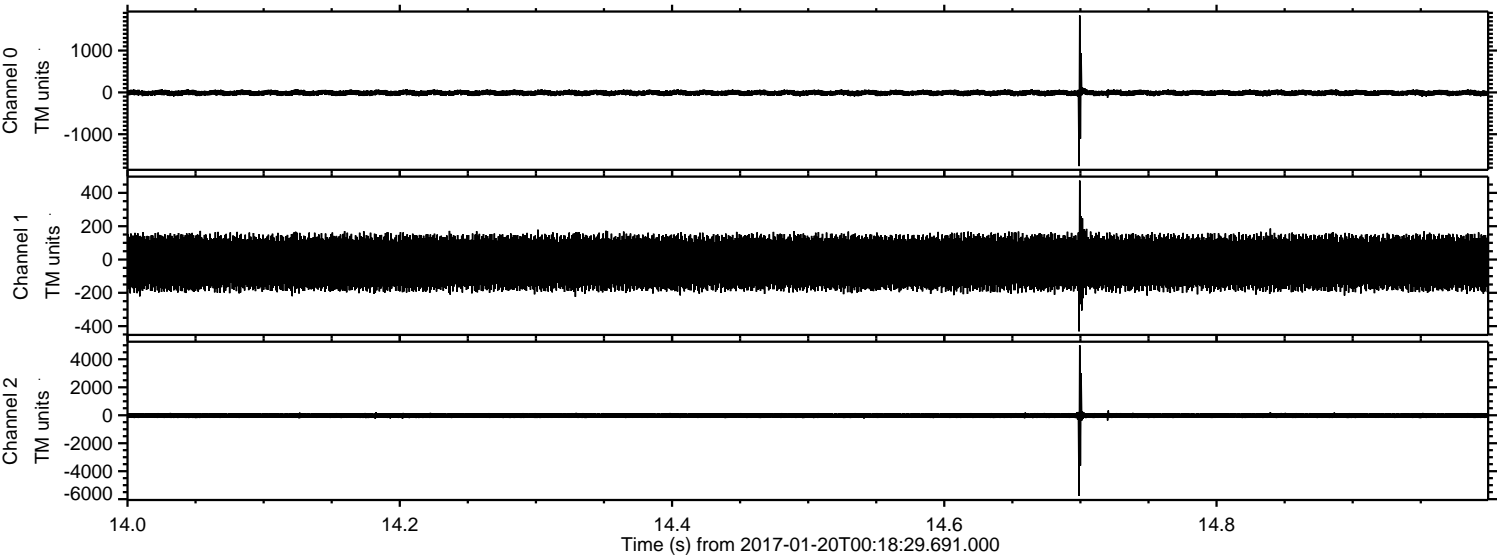

Processed Fri Jan 20 01:26:06 2017 by ELM ver.2012-10-06 from 001__elm20170120_001828__dat00.bin

