

ELMAVAN 3D WAVEFORMS (Measured data sampled at 50 kHz) 51000 packets of 144 samples from 2017-01-19T08:32:51.785.999.

Processed Thu Jan 19 09:41:01 2017 by ELM ver.2012-10-06 from 001__elm20170119_083250__dat00.bin

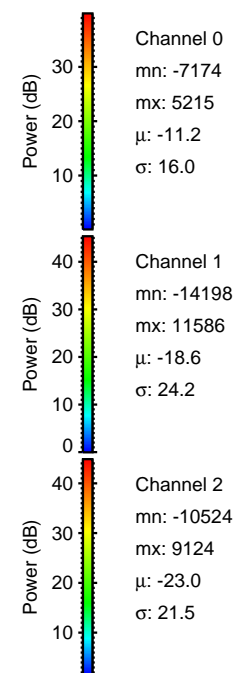

Processed Thu Jan 19 09:41:12 2017 by ELM ver.2012-10-06 from 001__elm20170119_083250__dat00.bin

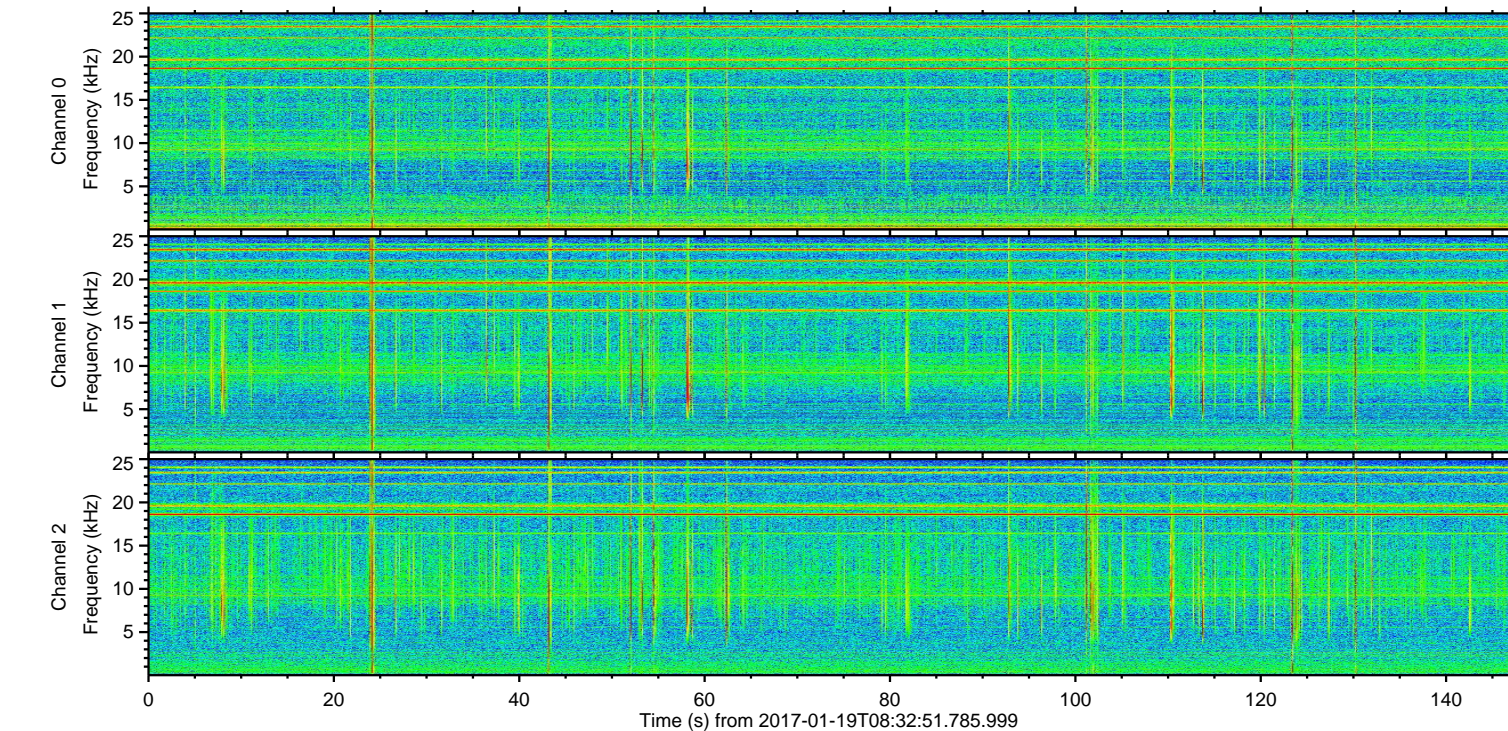
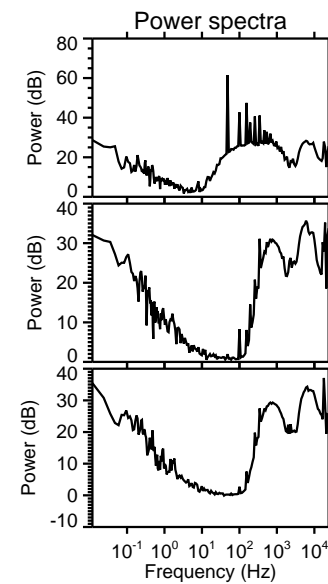
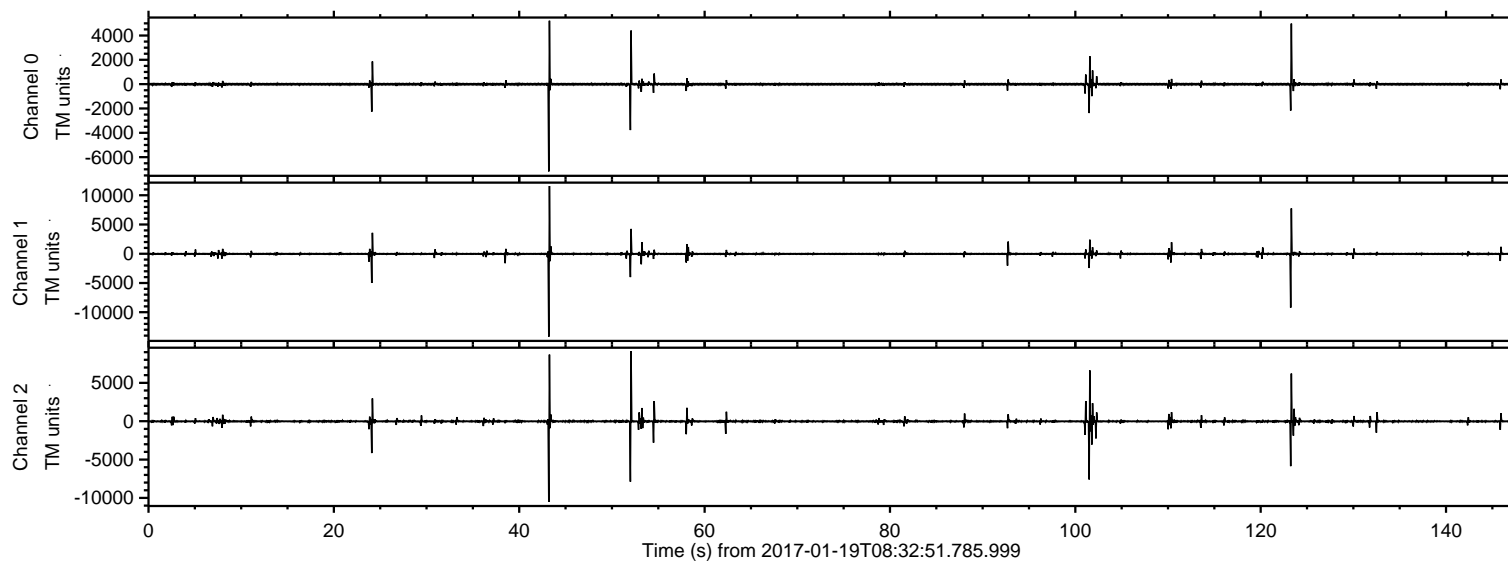
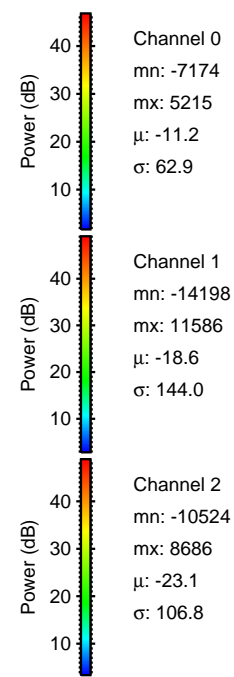
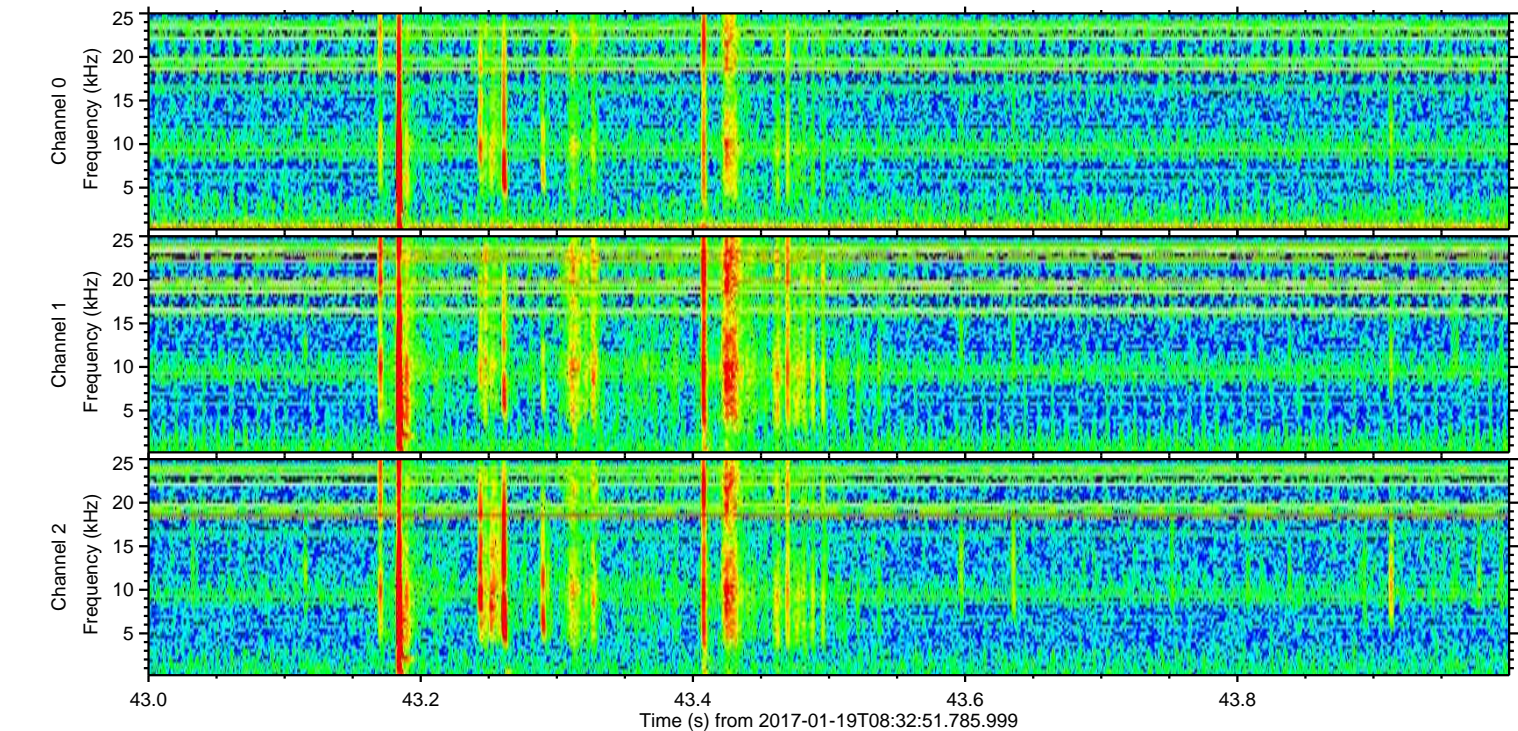
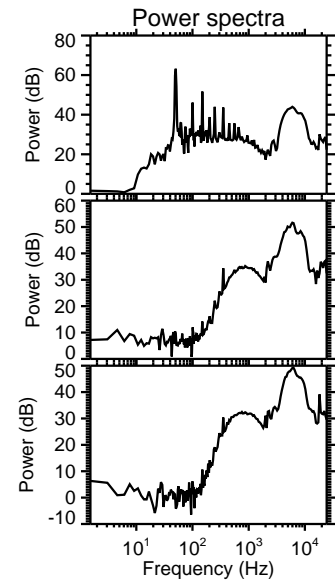
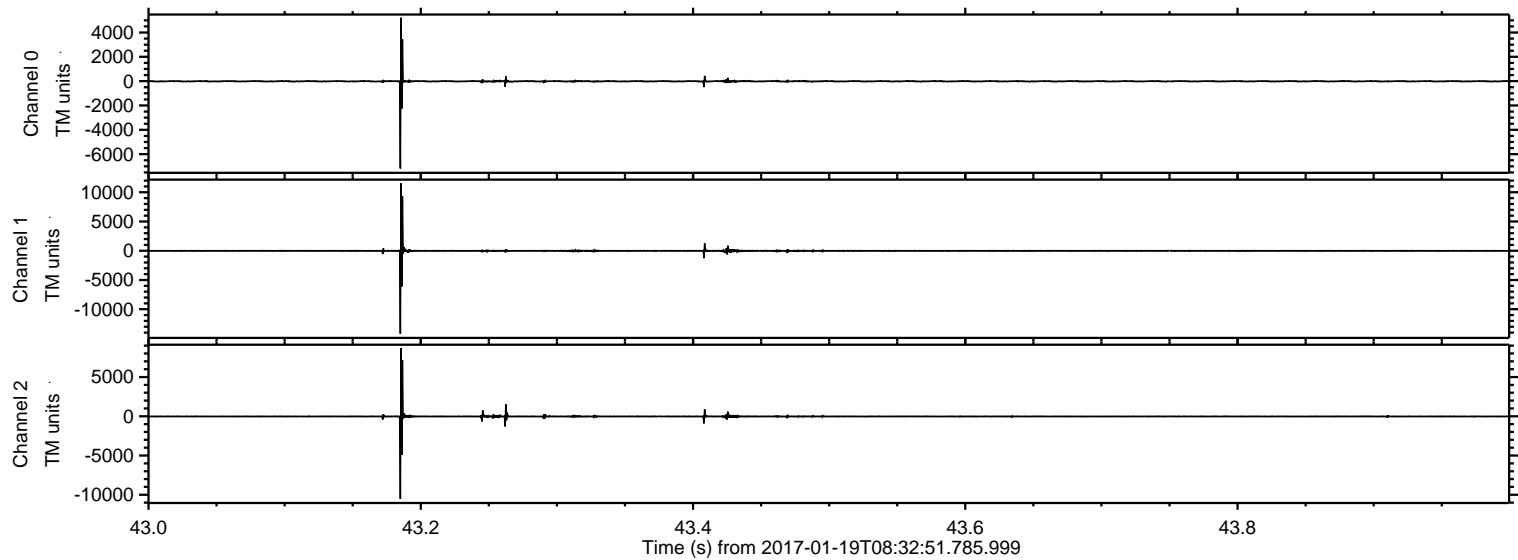

ELMAVAN 3D WAVEFORMS (Measured data sampled at 50 kHz) 51000 packets of 144 samples from 2017-01-19T08:32:51.785.999. Part 124/147

Processed Thu Jan 19 09:41:13 2017 by ELM ver.2012-10-06 from 001__elm20170119_083250__dat00.bin

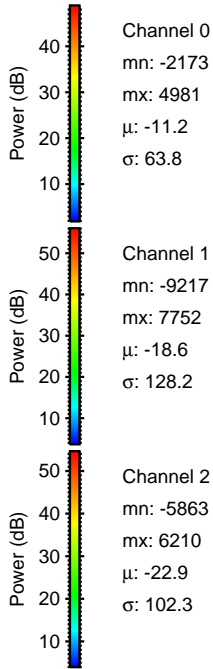
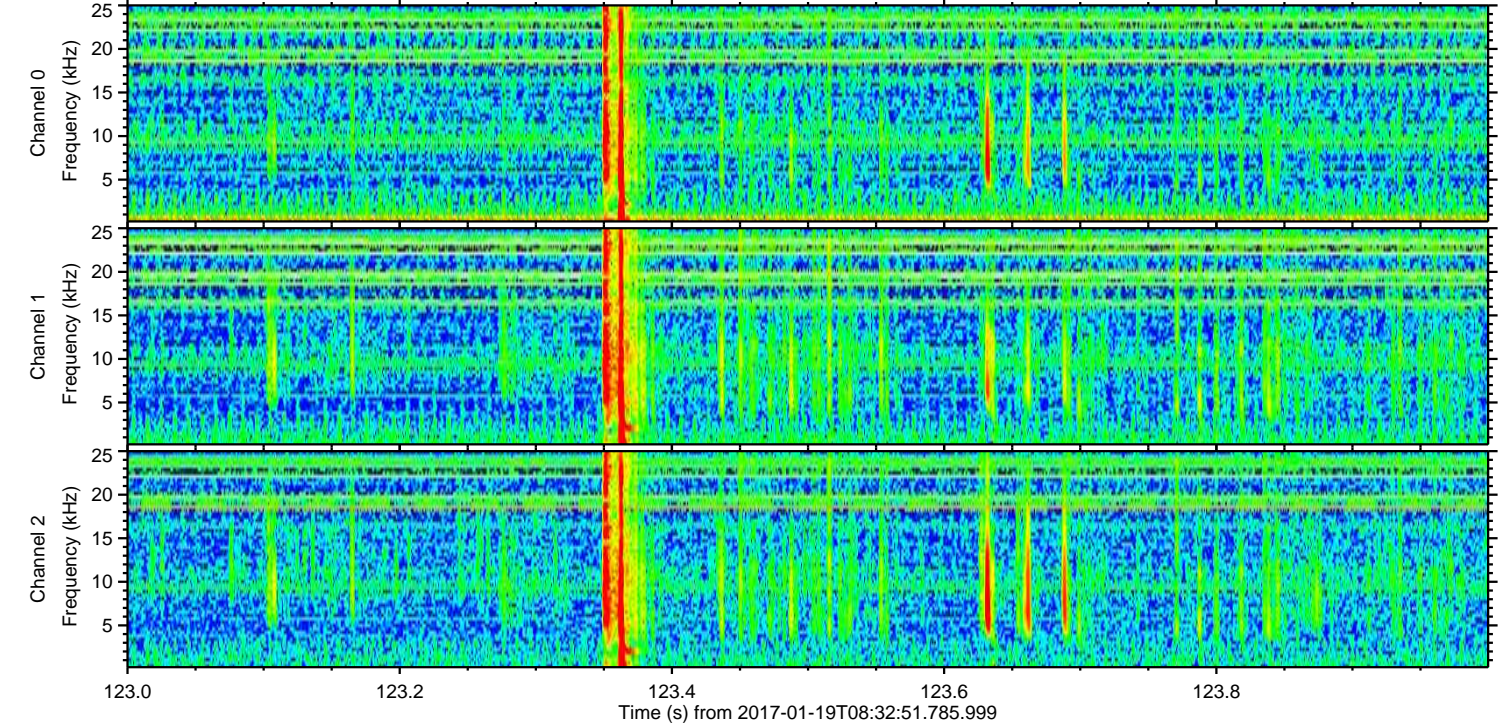
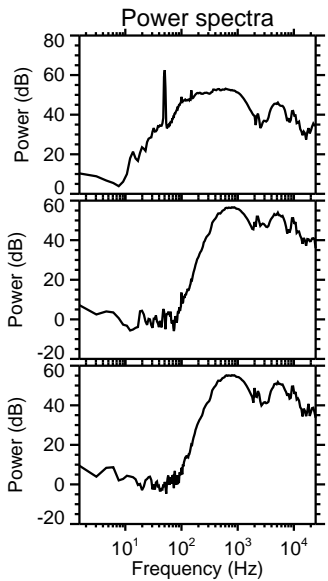
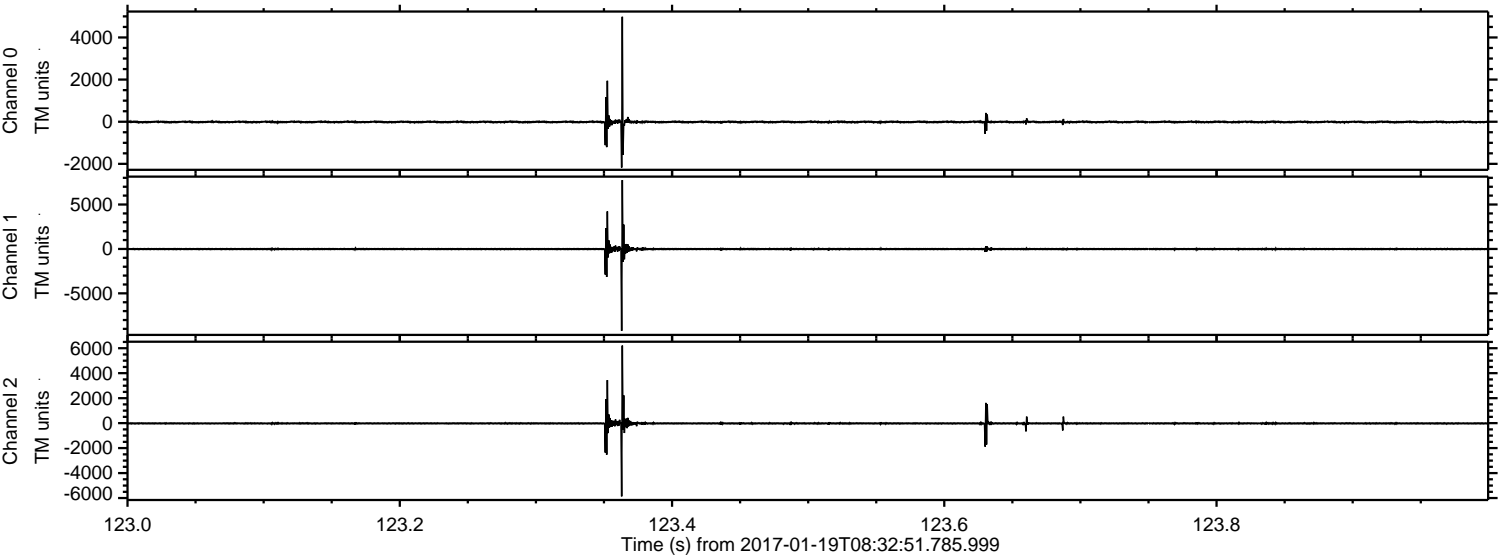

Processed Thu Jan 19 09:41:14 2017 by ELM ver.2012-10-06 from 001__elm20170119_083250__dat00.bin

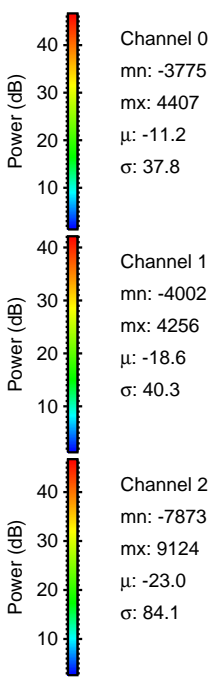
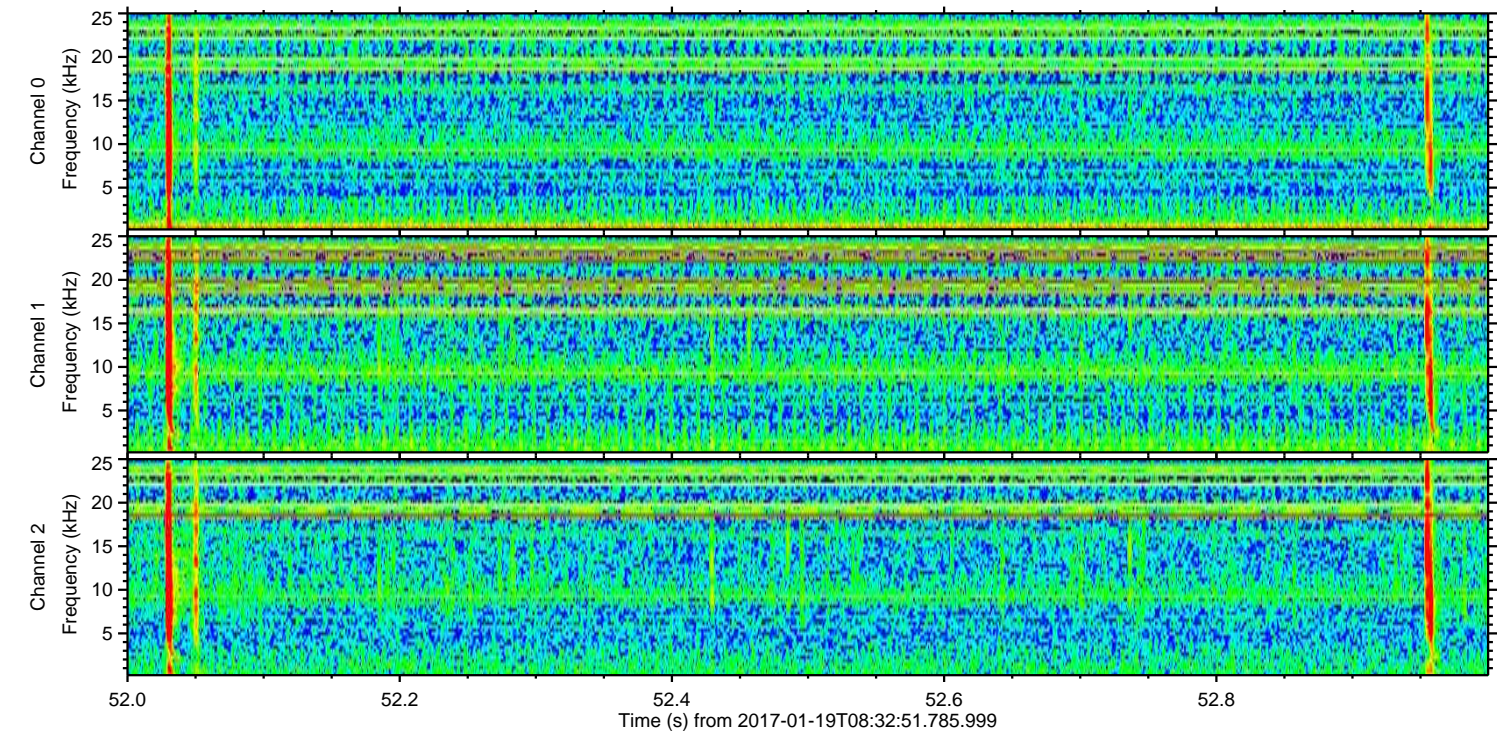
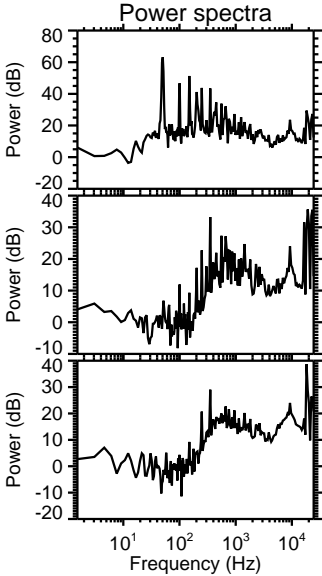
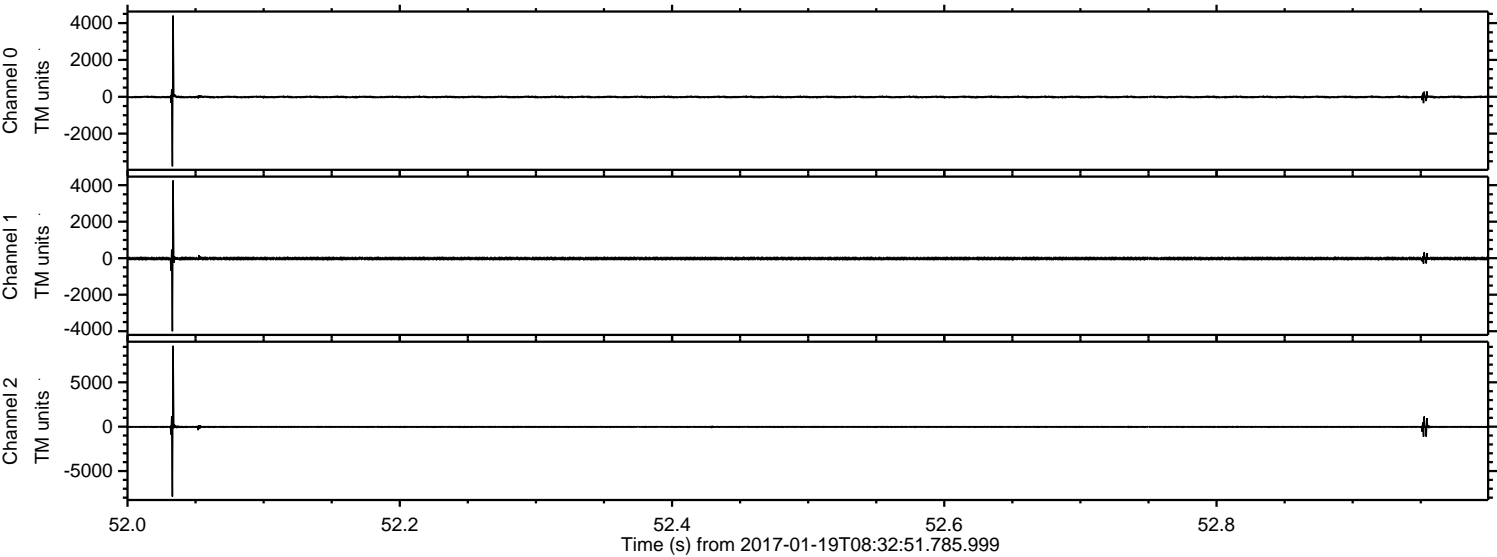

ELMAVAN 3D WAVEFORMS (Measured data sampled at 50 kHz) 51000 packets of 144 samples from 2017-01-19T08:32:51.785.999. Part 102/147

Processed Thu Jan 19 09:41:15 2017 by ELM ver.2012-10-06 from 001__elm20170119_083250__dat00.bin

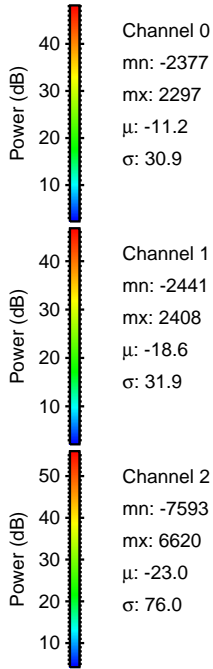
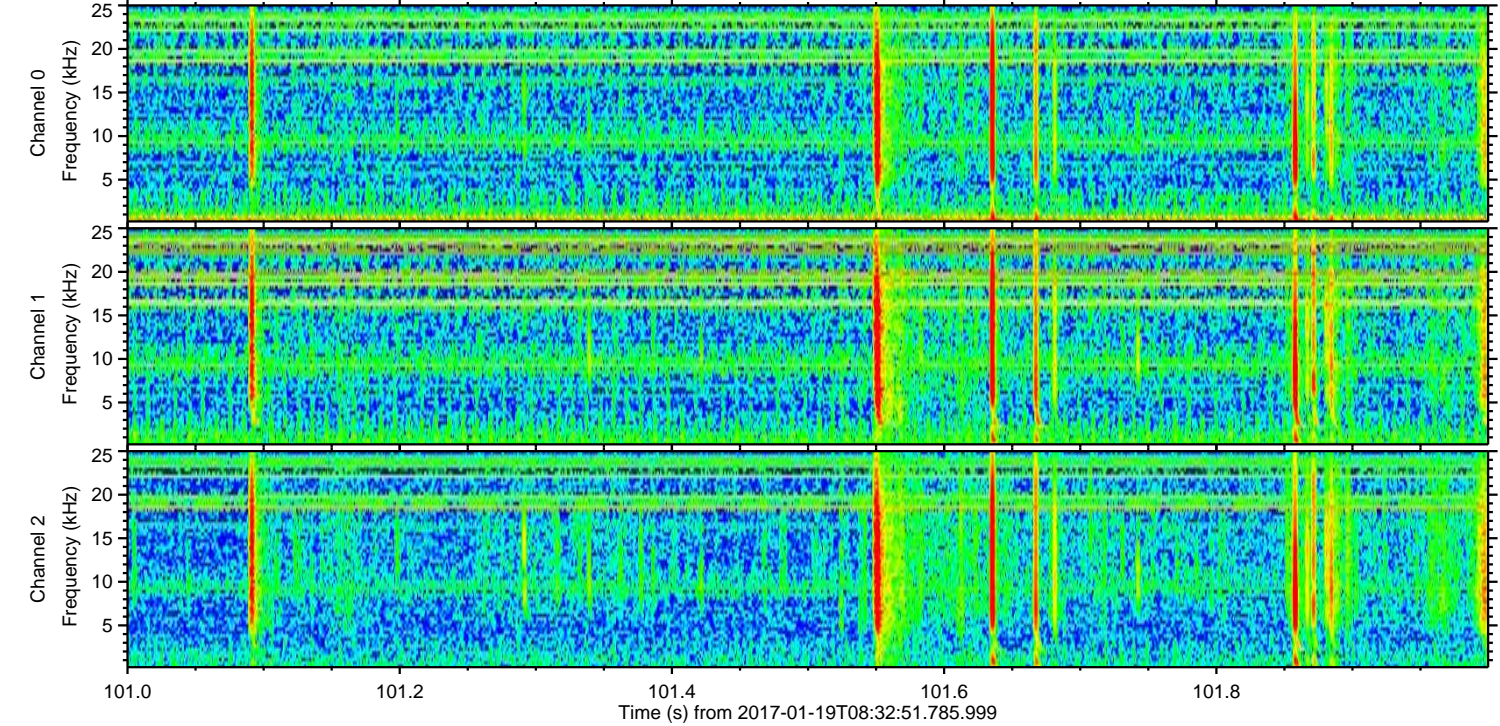
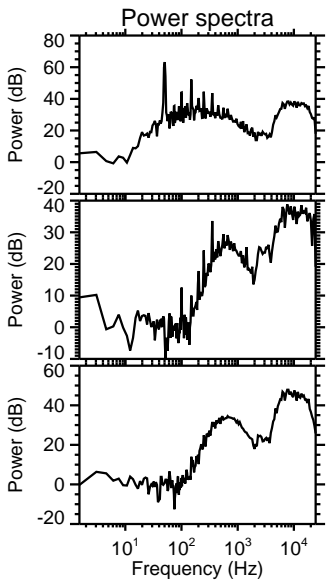
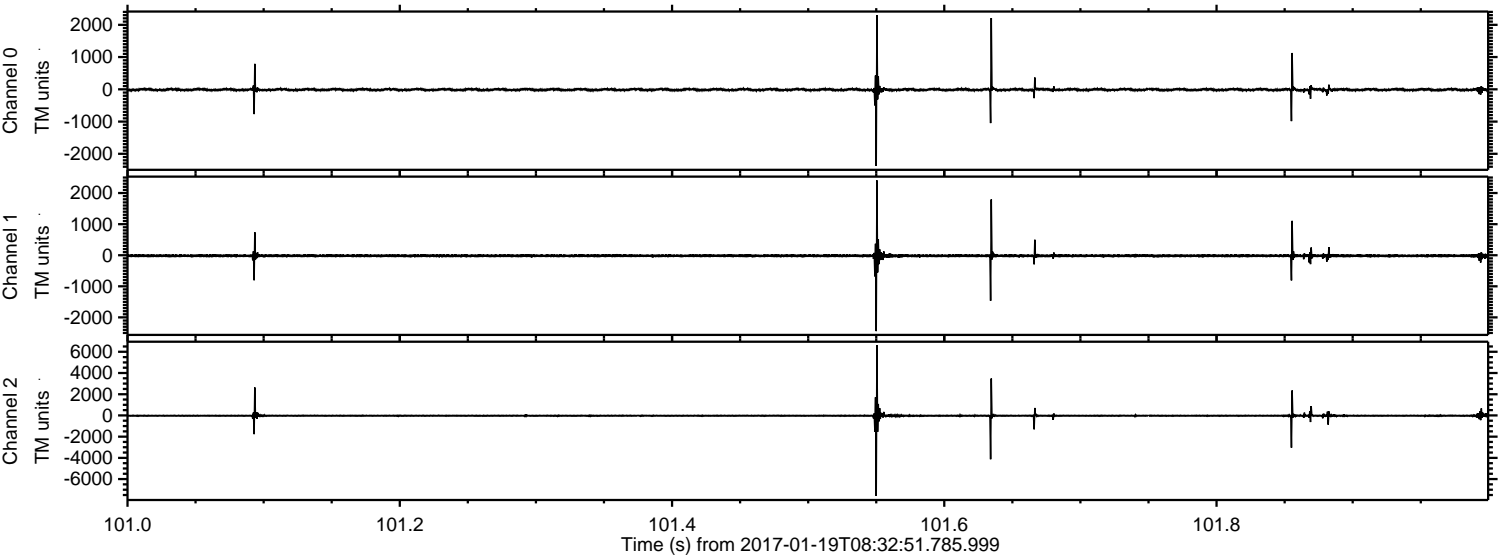

Processed Thu Jan 19 09:41:16 2017 by ELM ver.2012-10-06 from 001__elm20170119_083250__dat00.bin

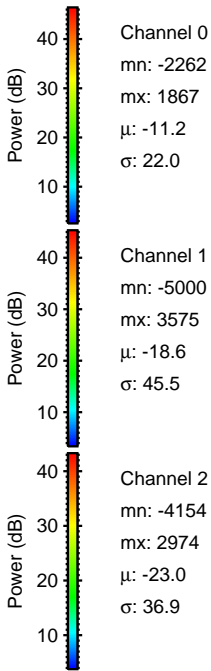
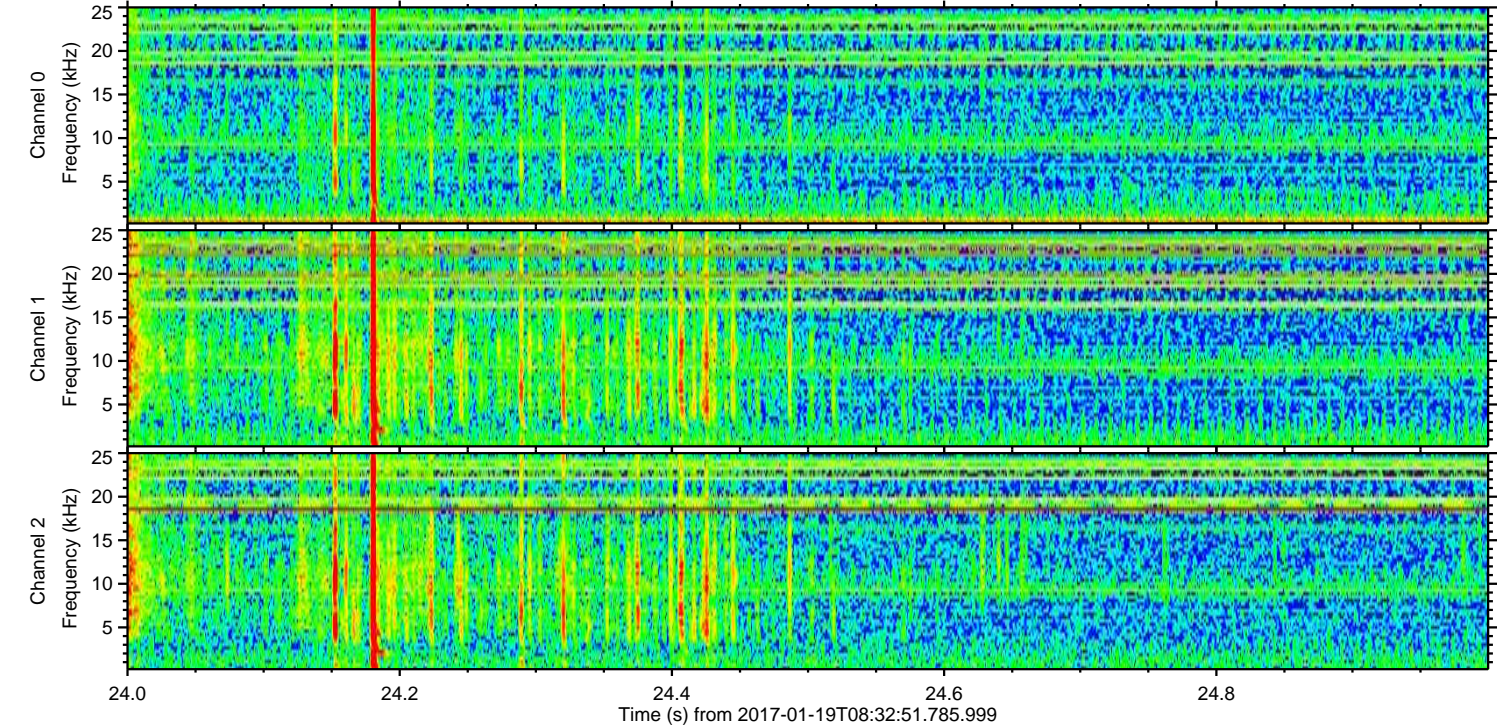
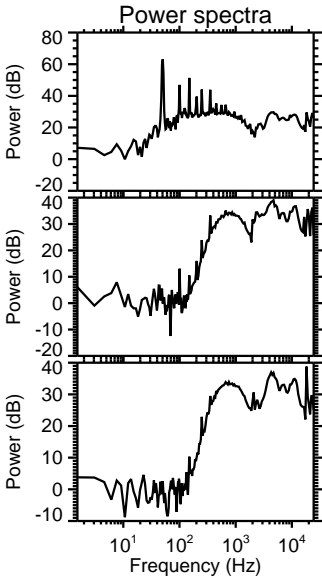
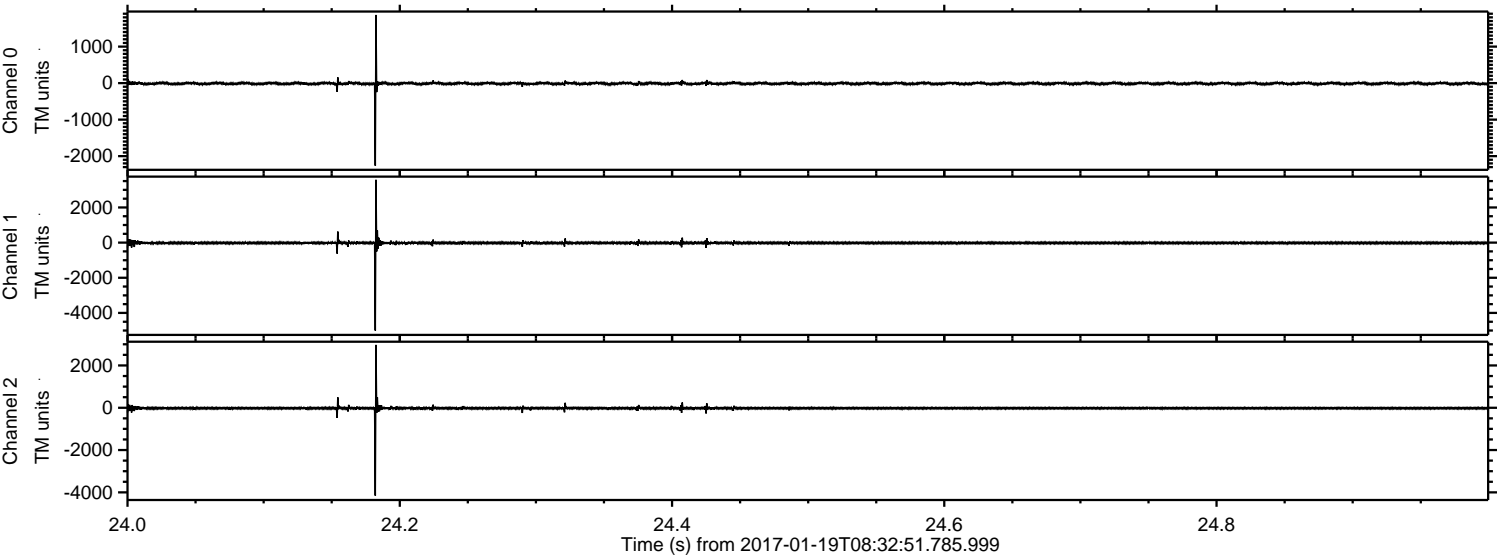

Processed Thu Jan 19 09:41:17 2017 by ELM ver.2012-10-06 from 001__elm20170119_083250__dat00.bin

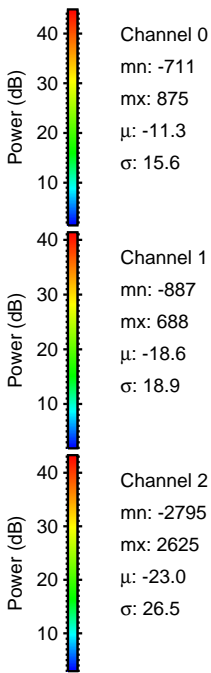
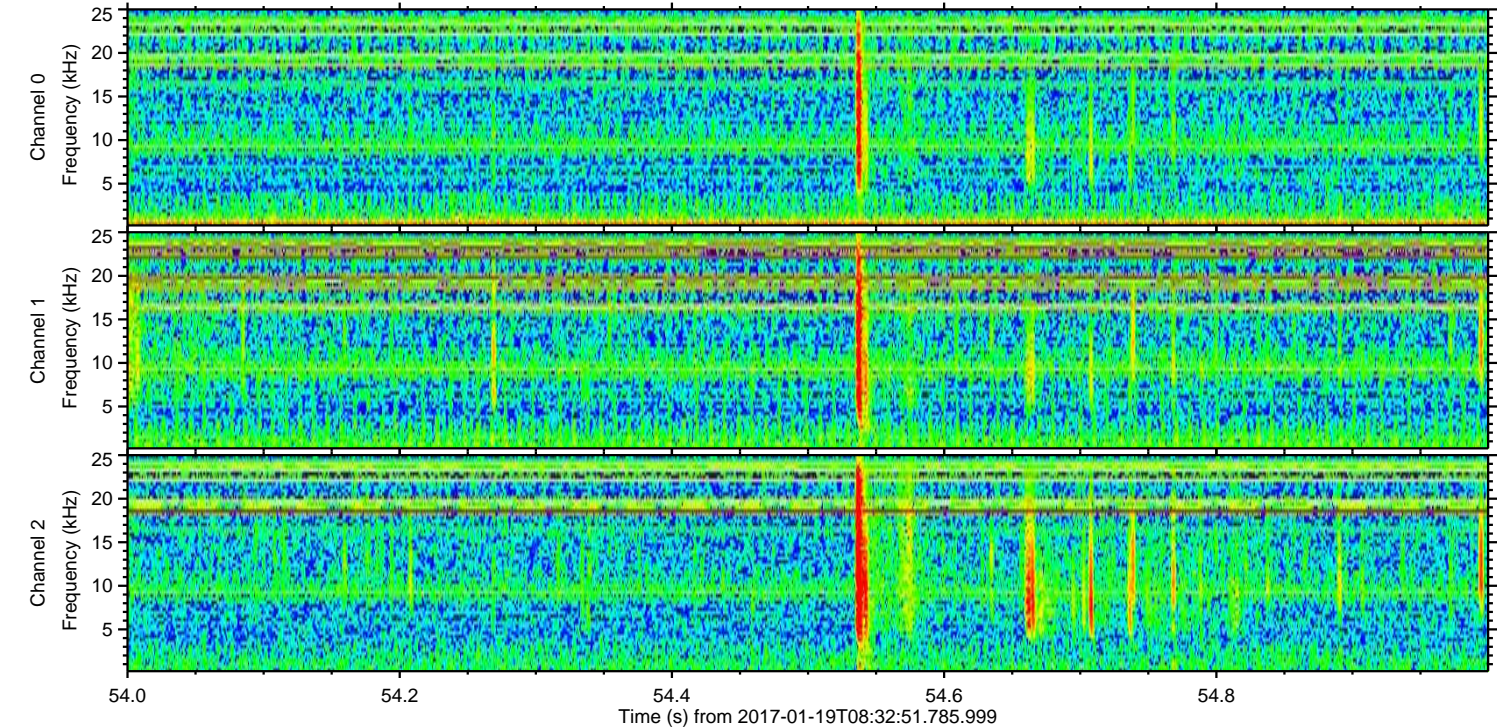
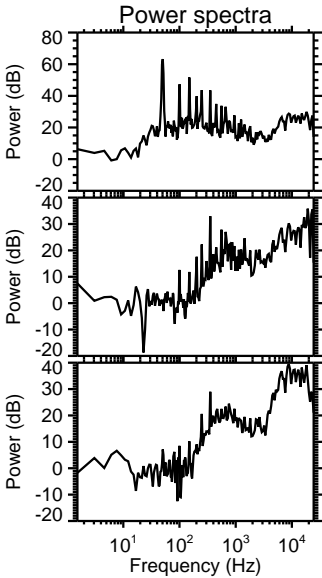
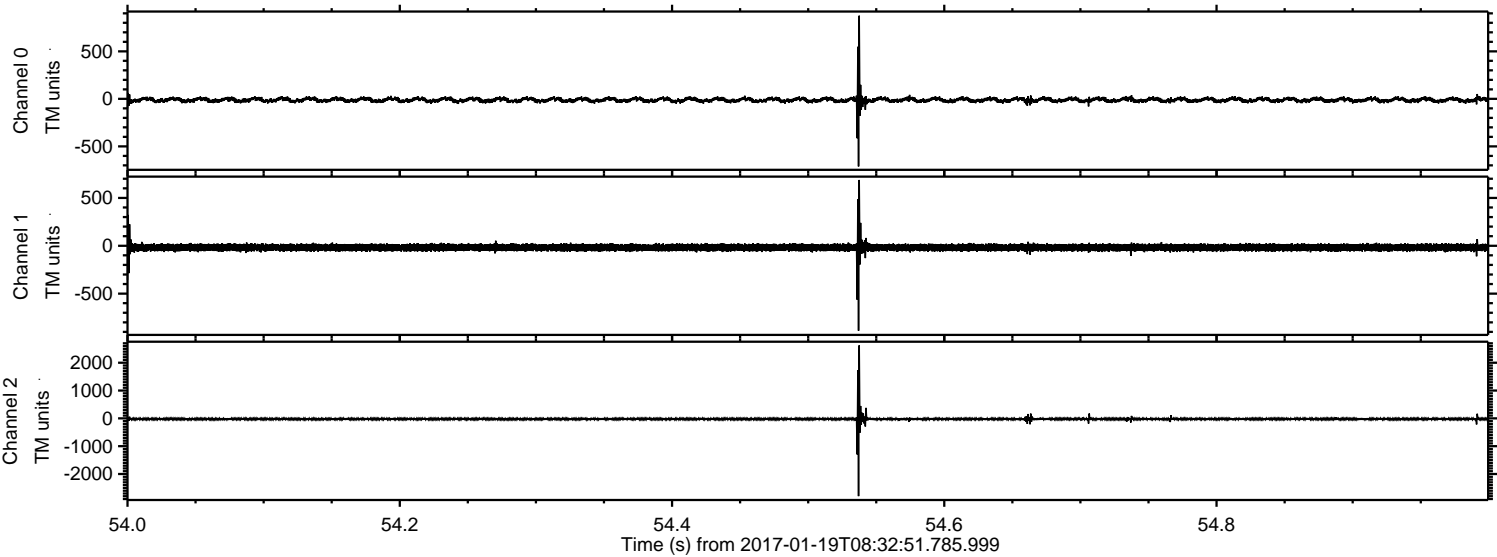

ELMAVAN 3D WAVEFORMS (Measured data sampled at 50 kHz) 51000 packets of 144 samples from 2017-01-19T08:32:51.785.999. Part 103/147

Processed Thu Jan 19 09:41:18 2017 by ELM ver.2012-10-06 from 001__elm20170119_083250__dat00.bin

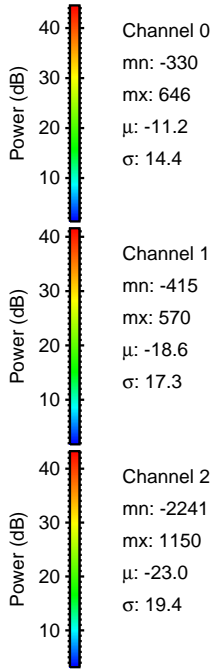
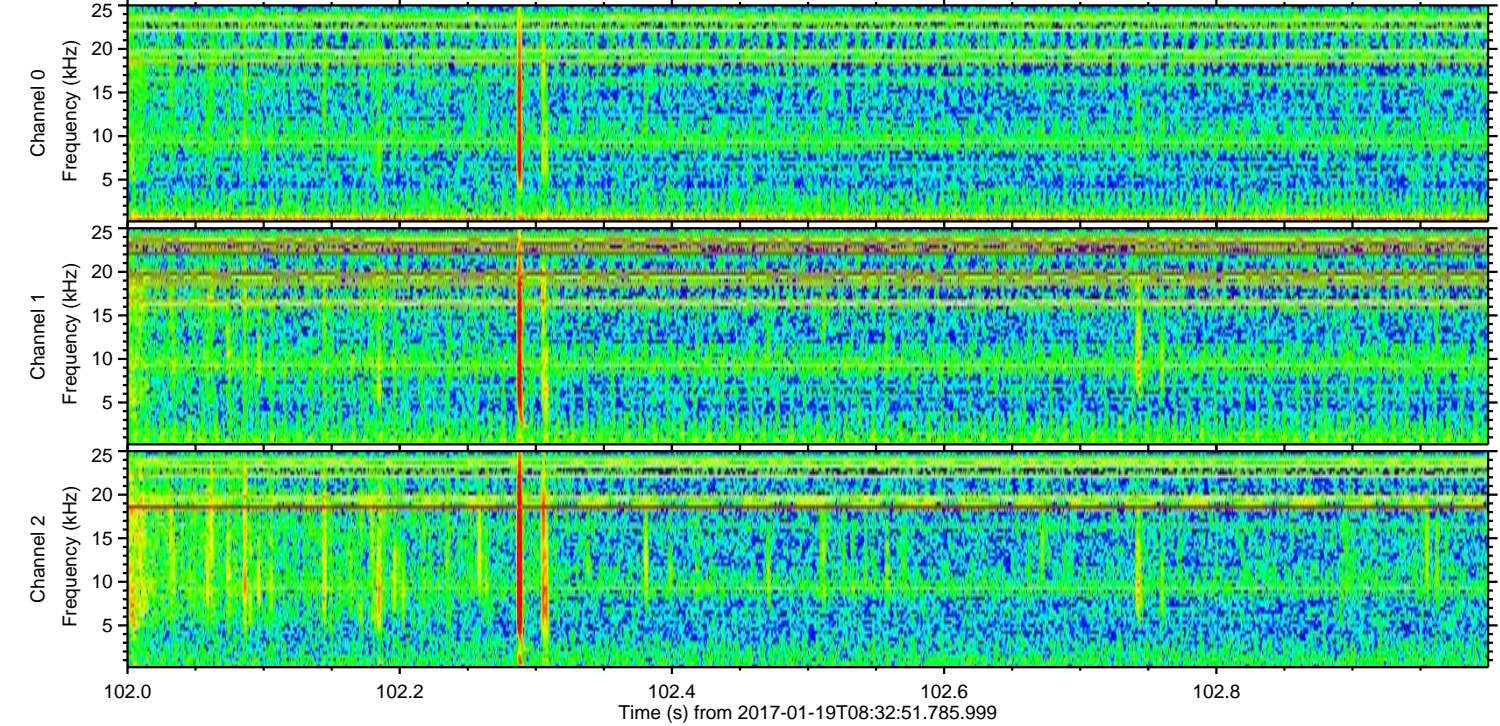
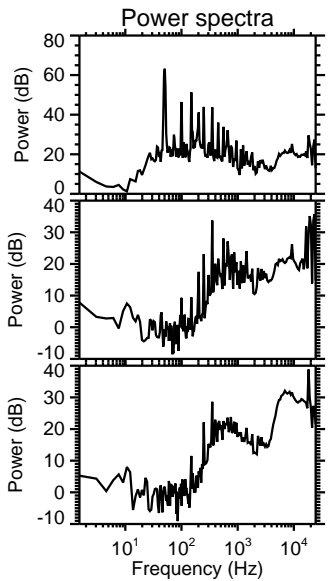
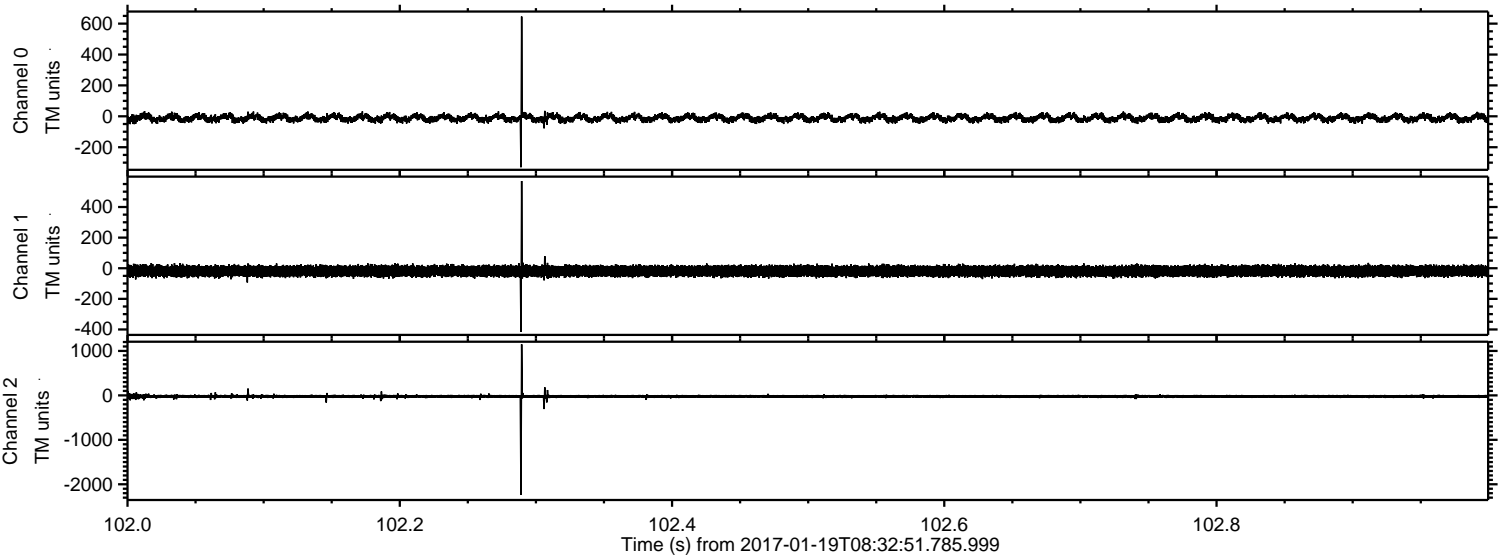

Channel 0
mn: -330
mx: 646
 μ : -11.2
 σ : 14.4

Channel 1
mn: -415
mx: 570
 μ : -18.6
 σ : 17.3

Channel 2
mn: -2241
mx: 1150
 μ : -23.0
 σ : 19.4

Processed Thu Jan 19 09:41:19 2017 by ELM ver.2012-10-06 from 001__elm20170119_083250__dat00.bin

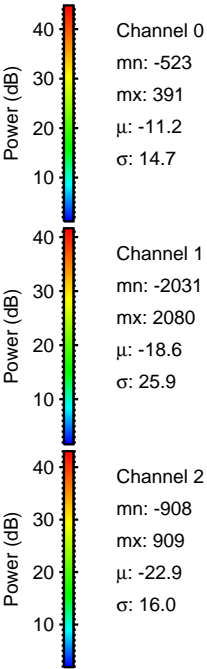
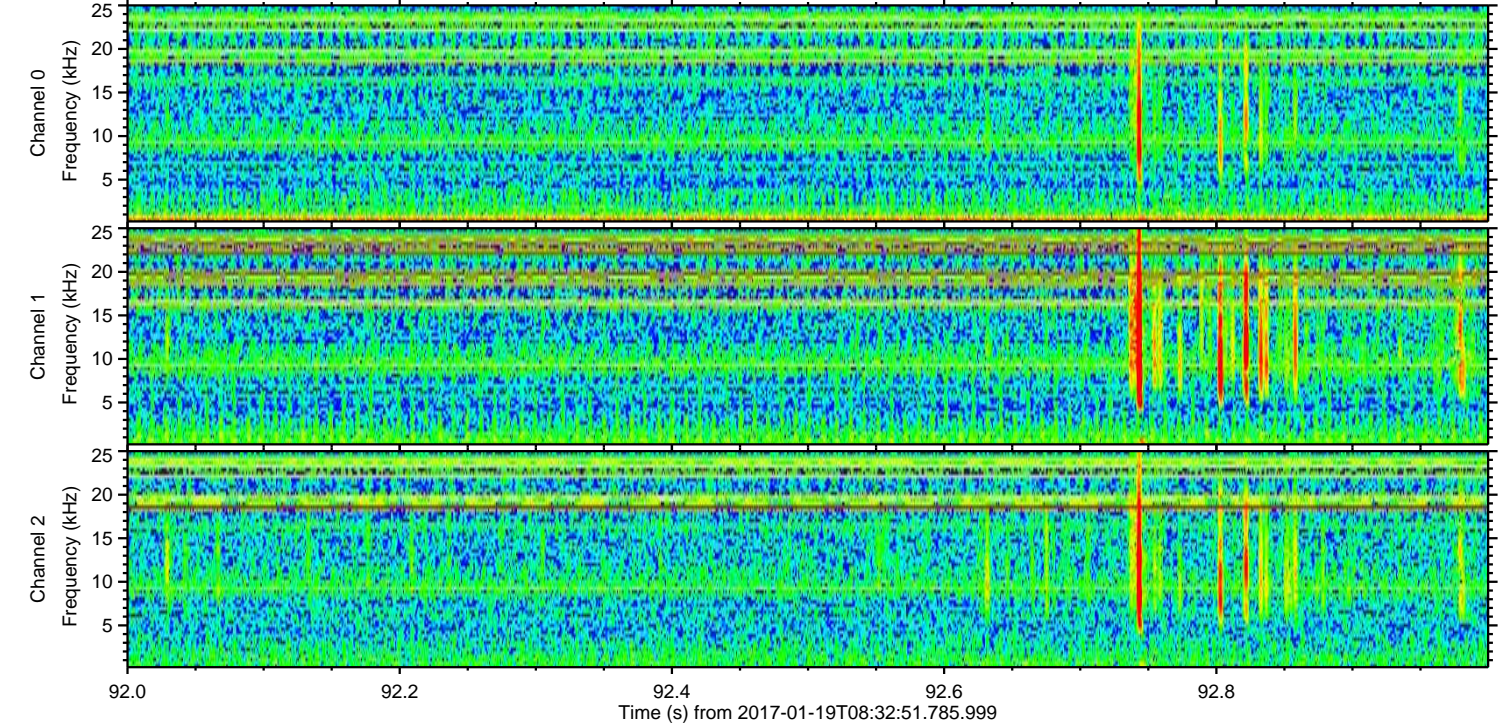
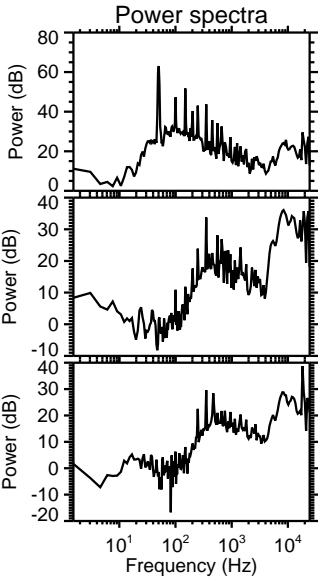
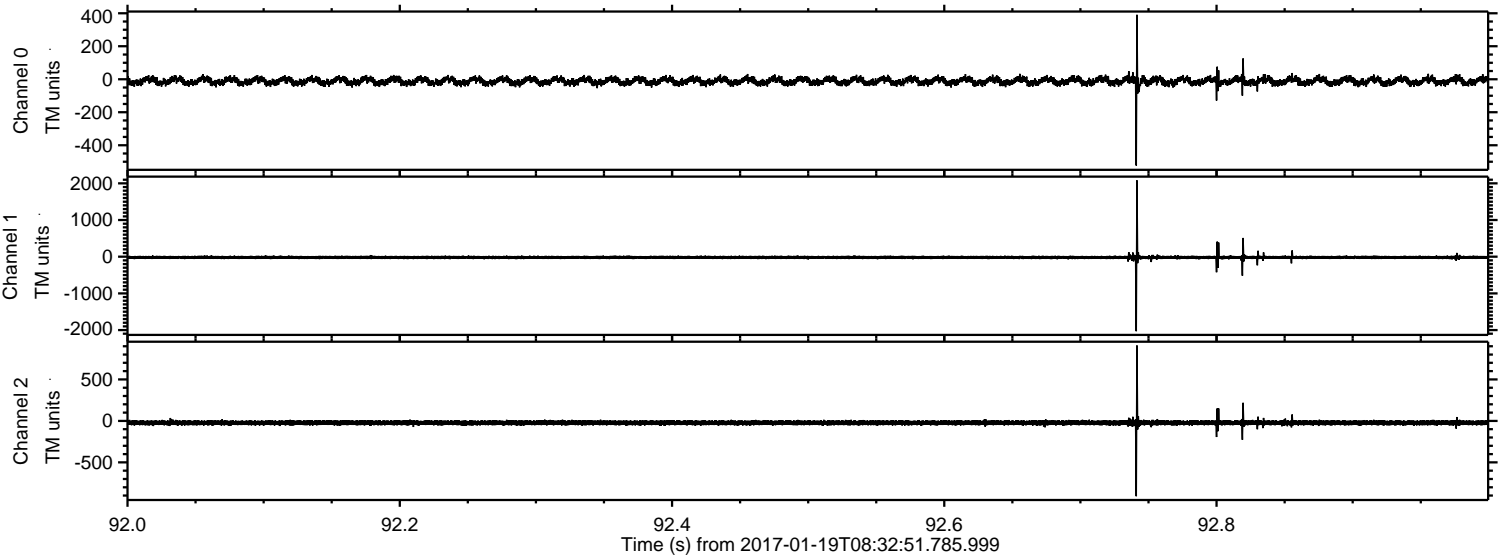

Processed Thu Jan 19 09:41:20 2017 by ELM ver.2012-10-06 from 001__elm20170119_083250__dat00.bin

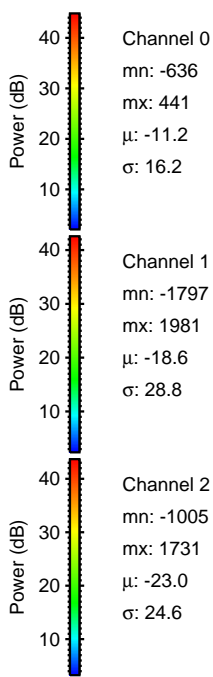
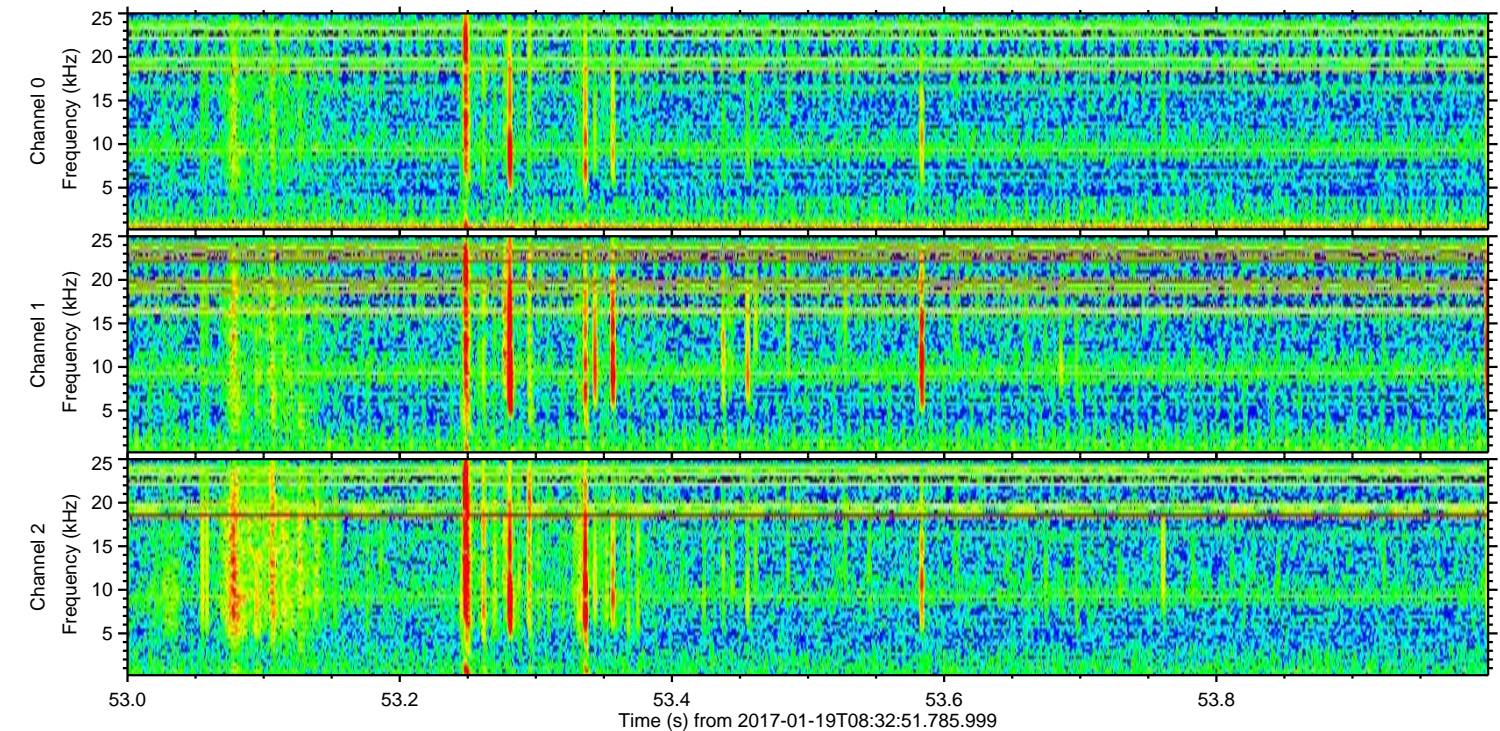
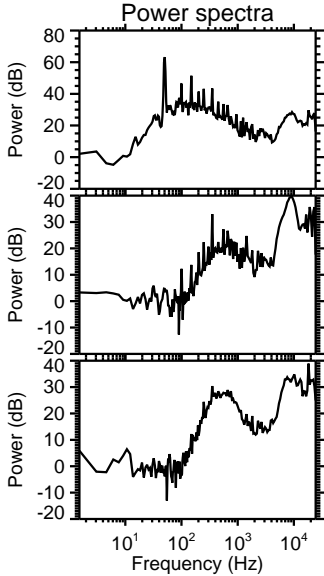
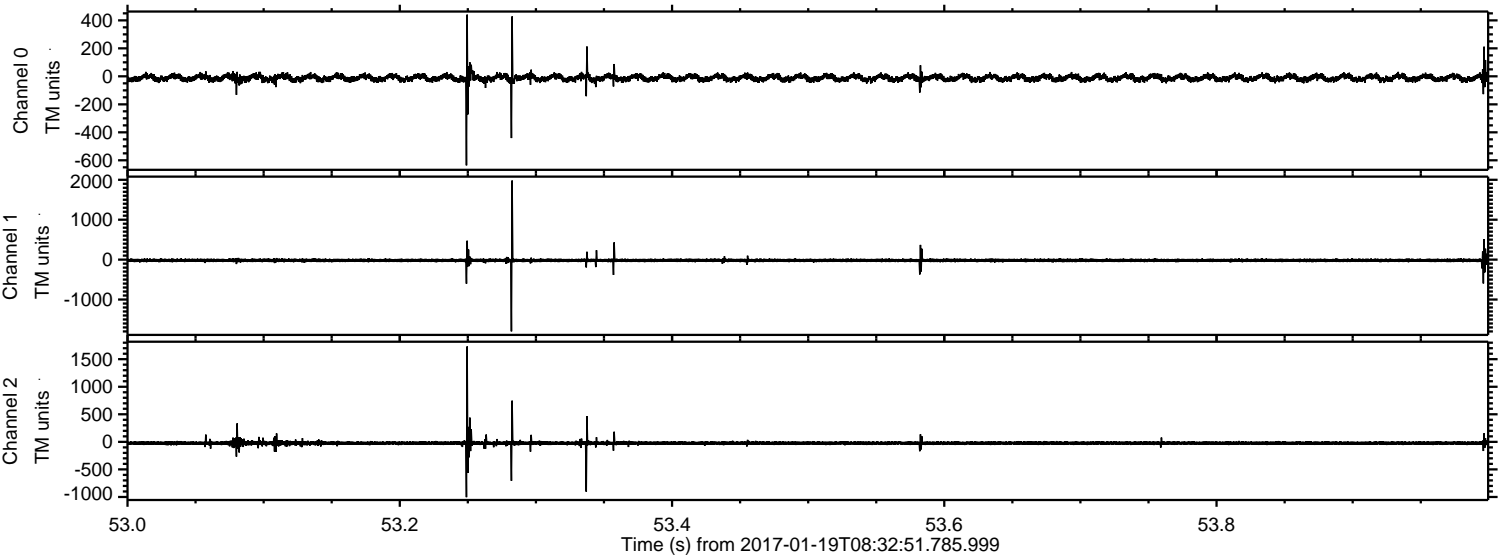

Processed Thu Jan 19 09:41:21 2017 by ELM ver.2012-10-06 from 001__elm20170119_083250__dat00.bin

