

ELMAVAN 3D WAVEFORMS (Measured data sampled at 50 kHz) 51000 packets of 144 samples from 2017-01-19T06:37:47.155.999.

Processed Thu Jan 19 07:45:27 2017 by ELM ver.2012-10-06 from 001__elm20170119_063746__dat00.bin

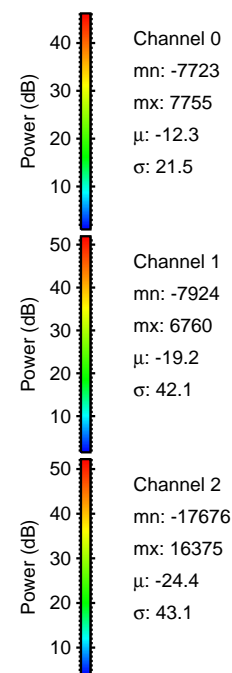
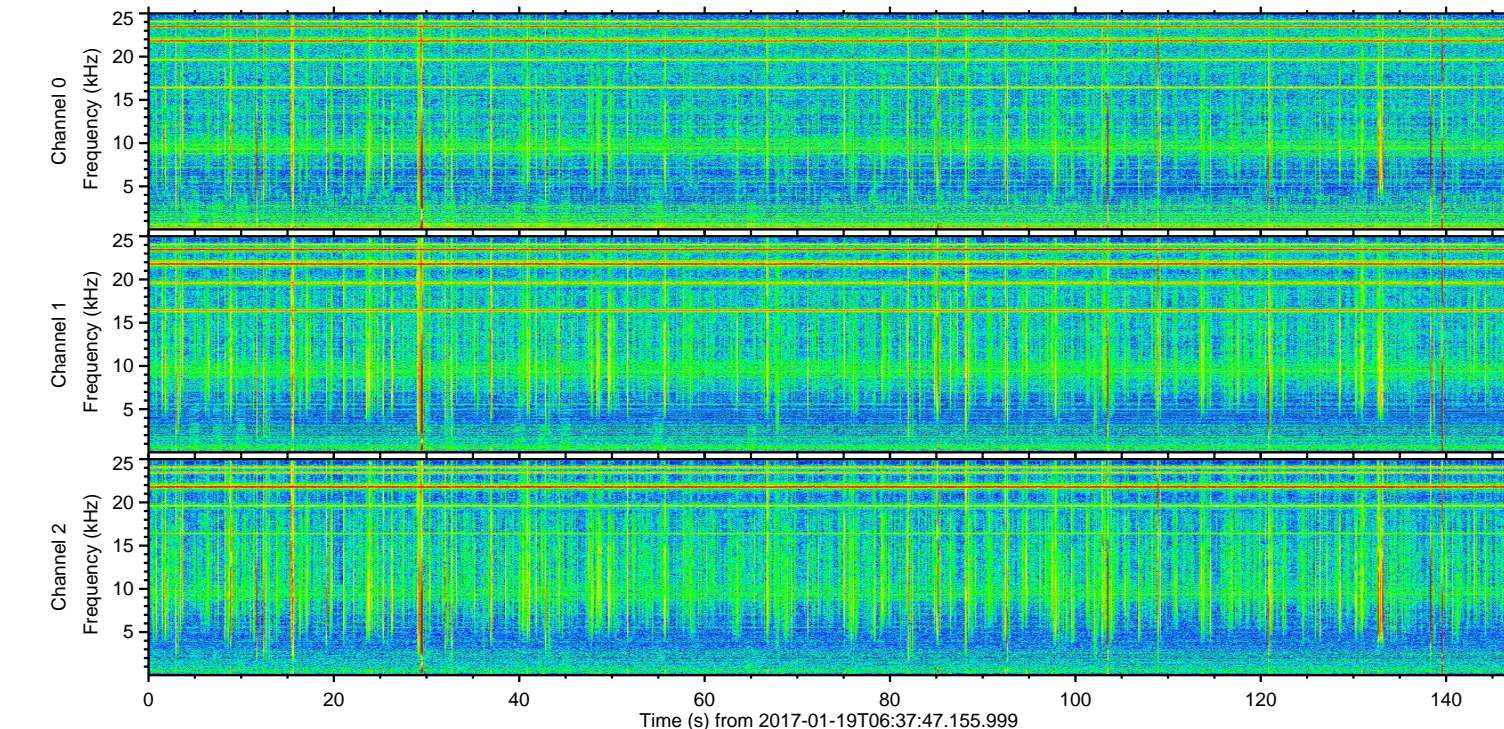
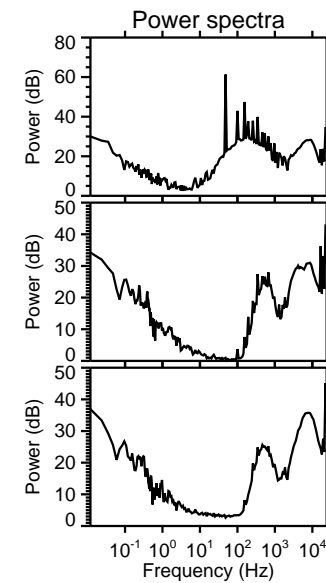
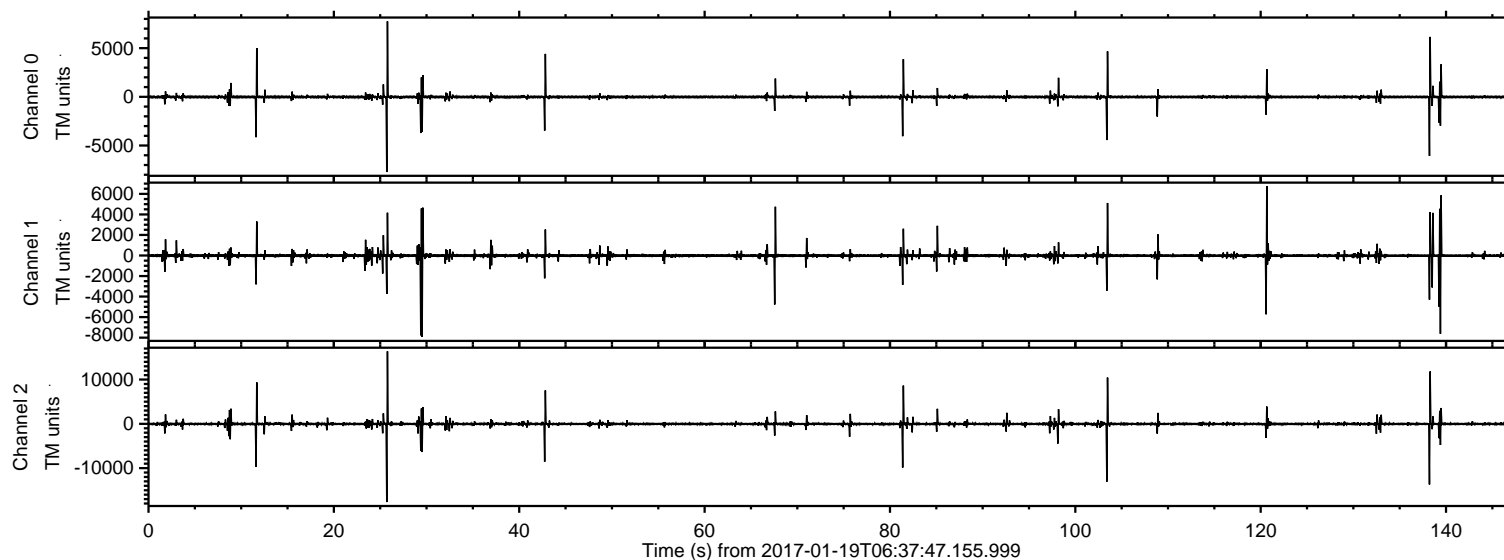

ELMAVAN 3D WAVEFORMS (Measured data sampled at 50 kHz) 51000 packets of 144 samples from 2017-01-19T06:37:47.155.999. Part 26/147

Processed Thu Jan 19 07:45:38 2017 by ELM ver.2012-10-06 from 001__elm20170119_063746__dat00.bin

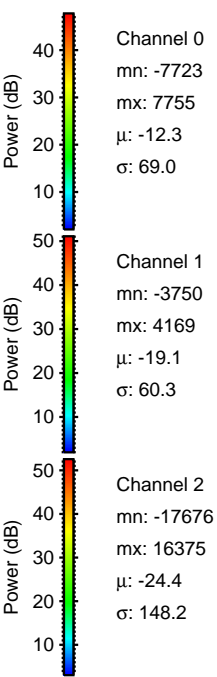
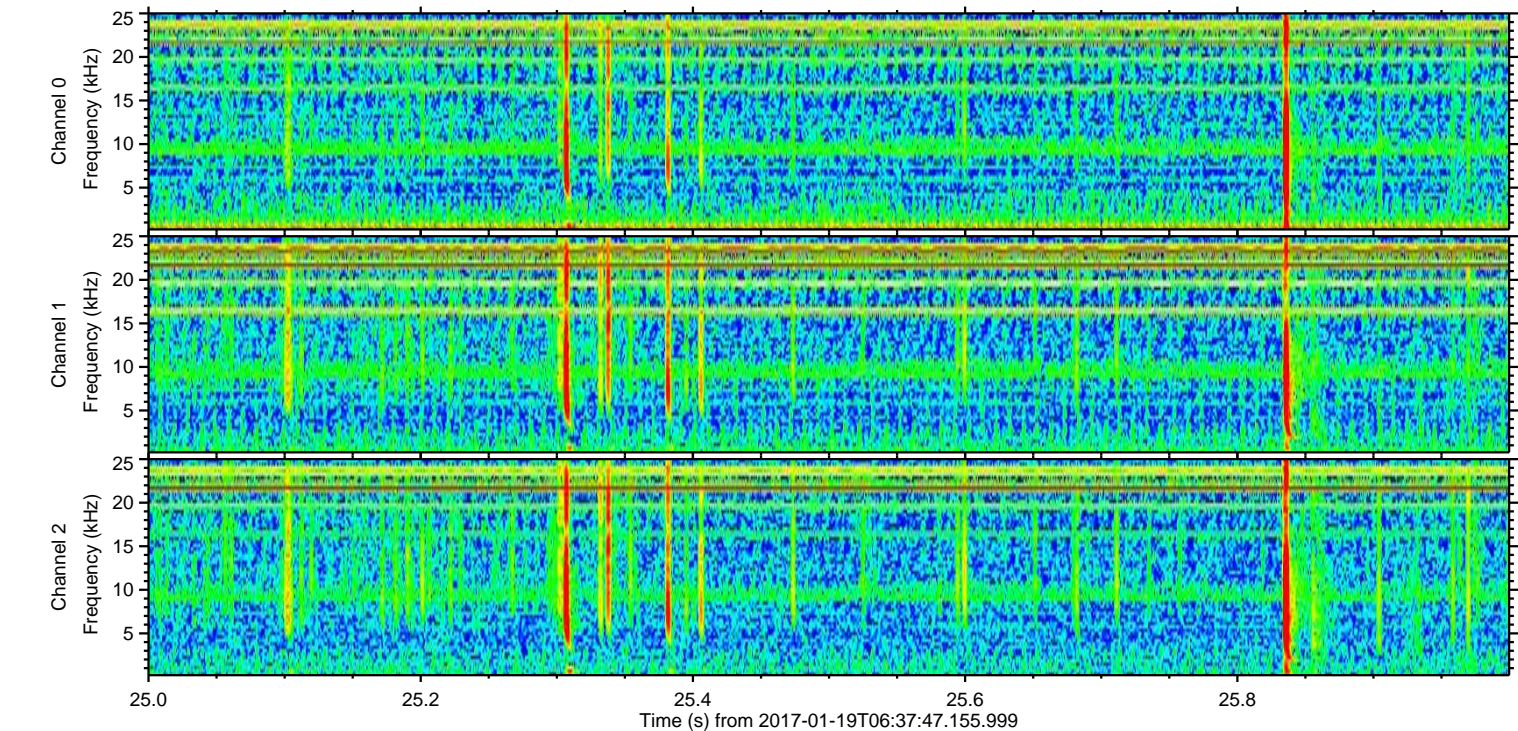
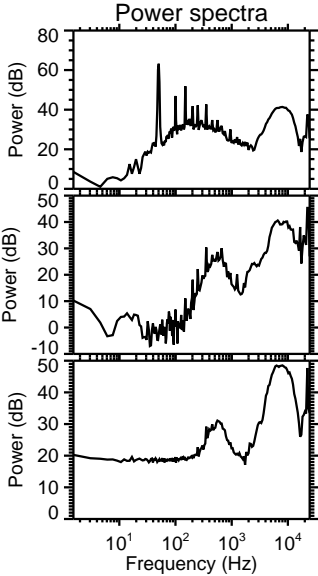
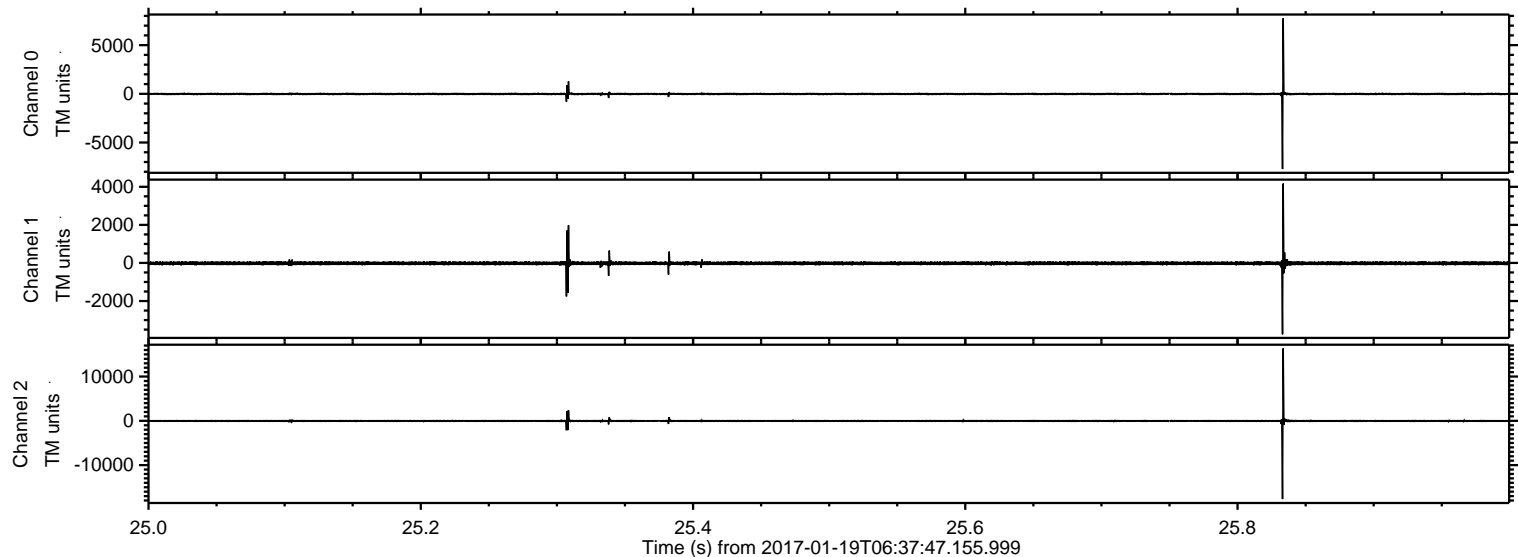

ELMAVAN 3D WAVEFORMS (Measured data sampled at 50 kHz) 51000 packets of 144 samples from 2017-01-19T06:37:47.155.999. Part 139/147

Processed Thu Jan 19 07:45:39 2017 by ELM ver.2012-10-06 from 001__elm20170119_063746__dat00.bin

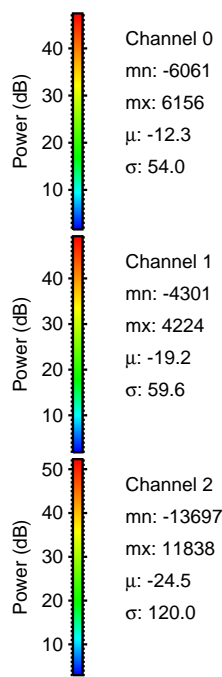
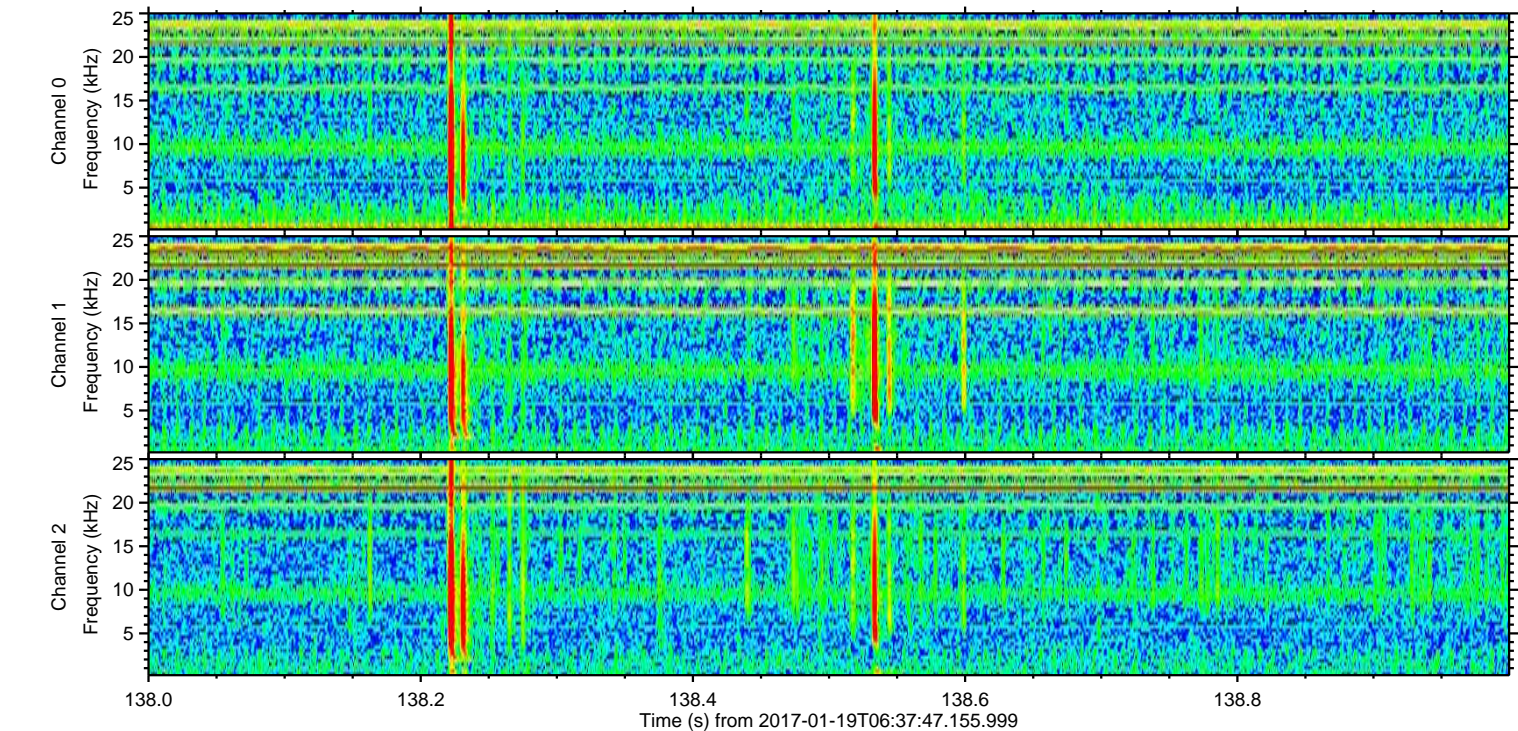
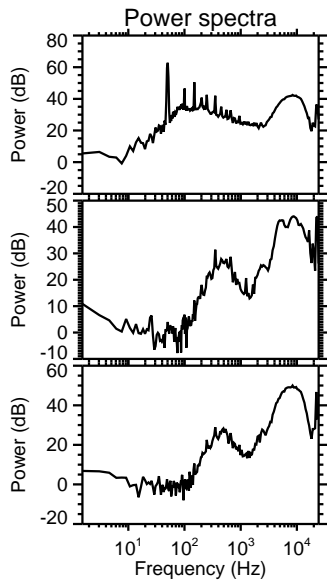
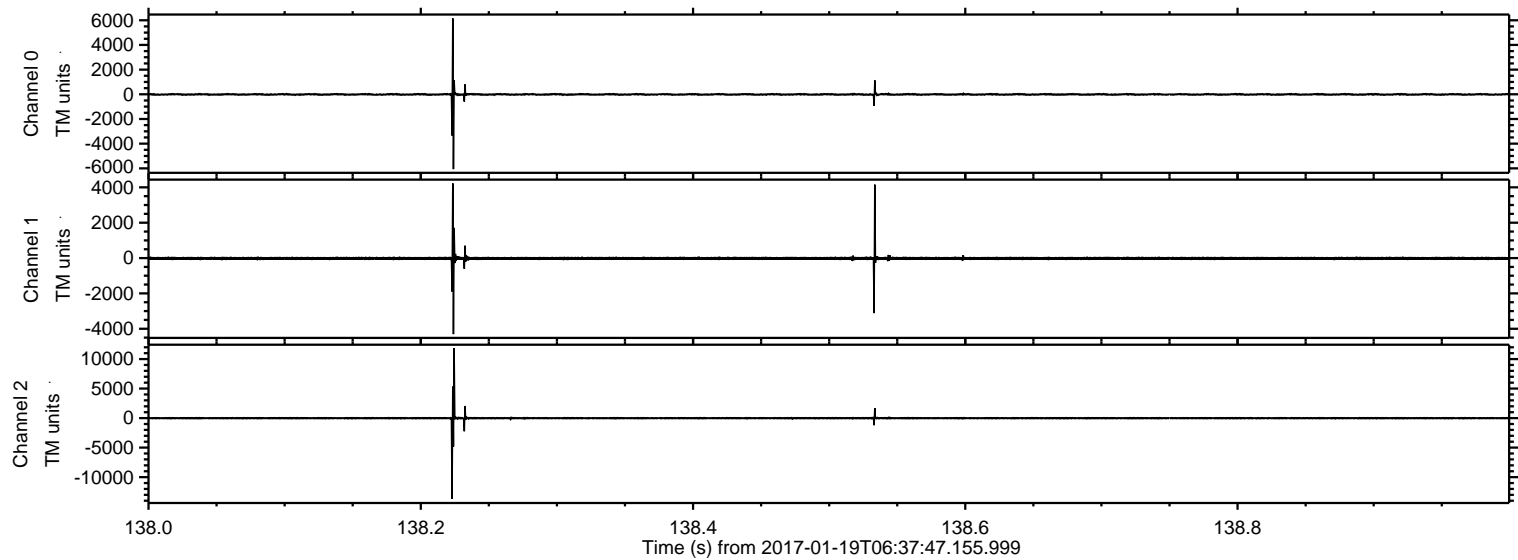

ELMAVAN 3D WAVEFORMS (Measured data sampled at 50 kHz) 51000 packets of 144 samples from 2017-01-19T06:37:47.155.999. Part 104/147

Processed Thu Jan 19 07:45:40 2017 by ELM ver.2012-10-06 from 001__elm20170119_063746__dat00.bin

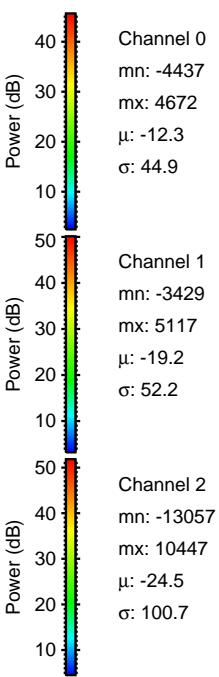
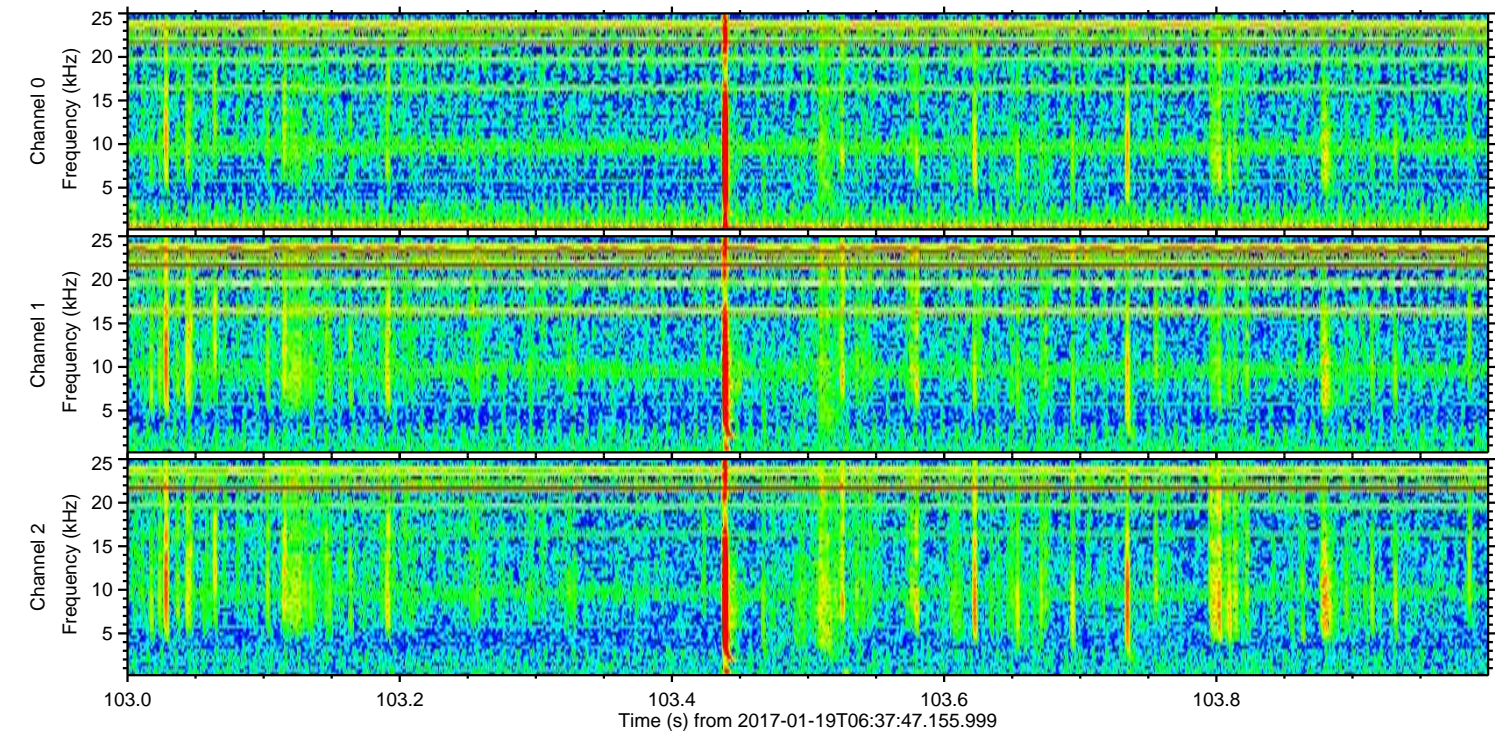
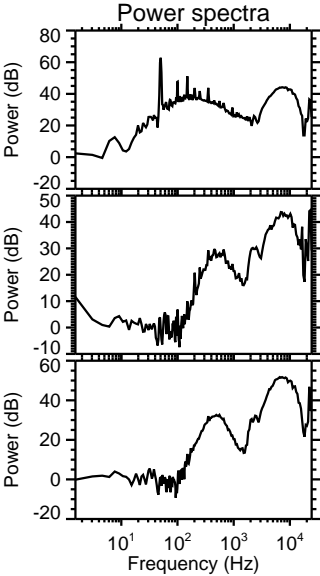
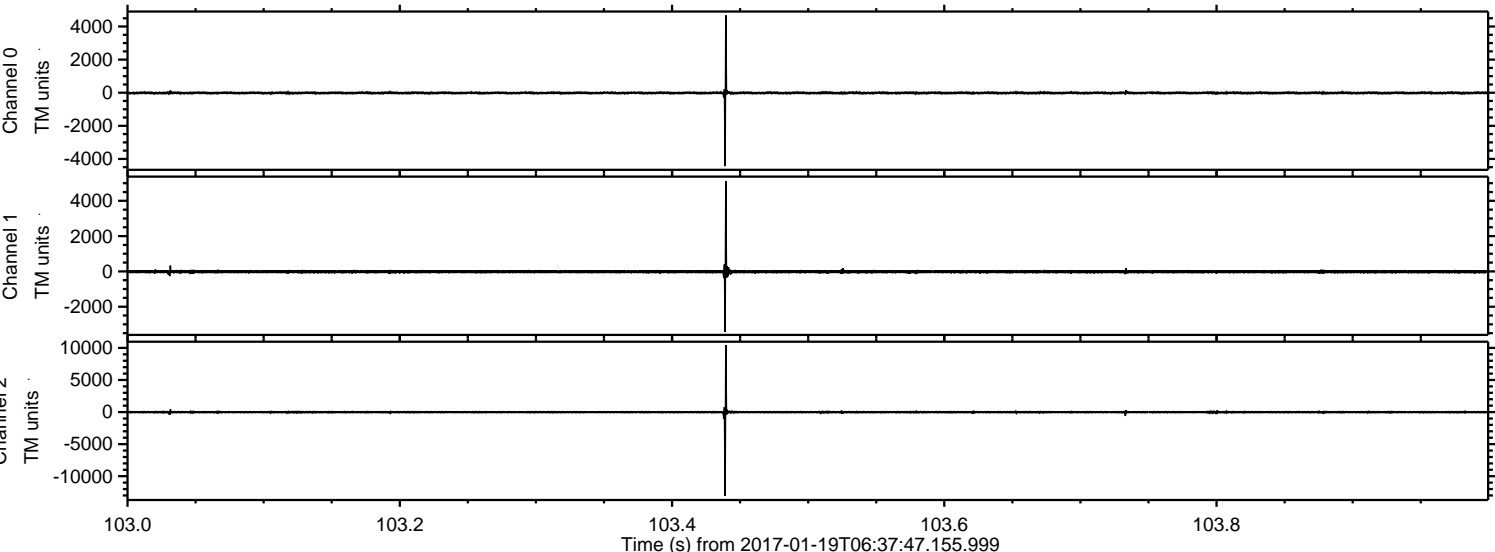

ELMAVAN 3D WAVEFORMS (Measured data sampled at 50 kHz) 51000 packets of 144 samples from 2017-01-19T06:37:47.155.999. Part 82/147

Processed Thu Jan 19 07:45:41 2017 by ELM ver.2012-10-06 from 001__elm20170119_063746__dat00.bin

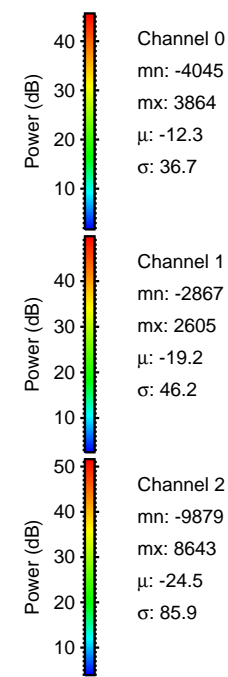
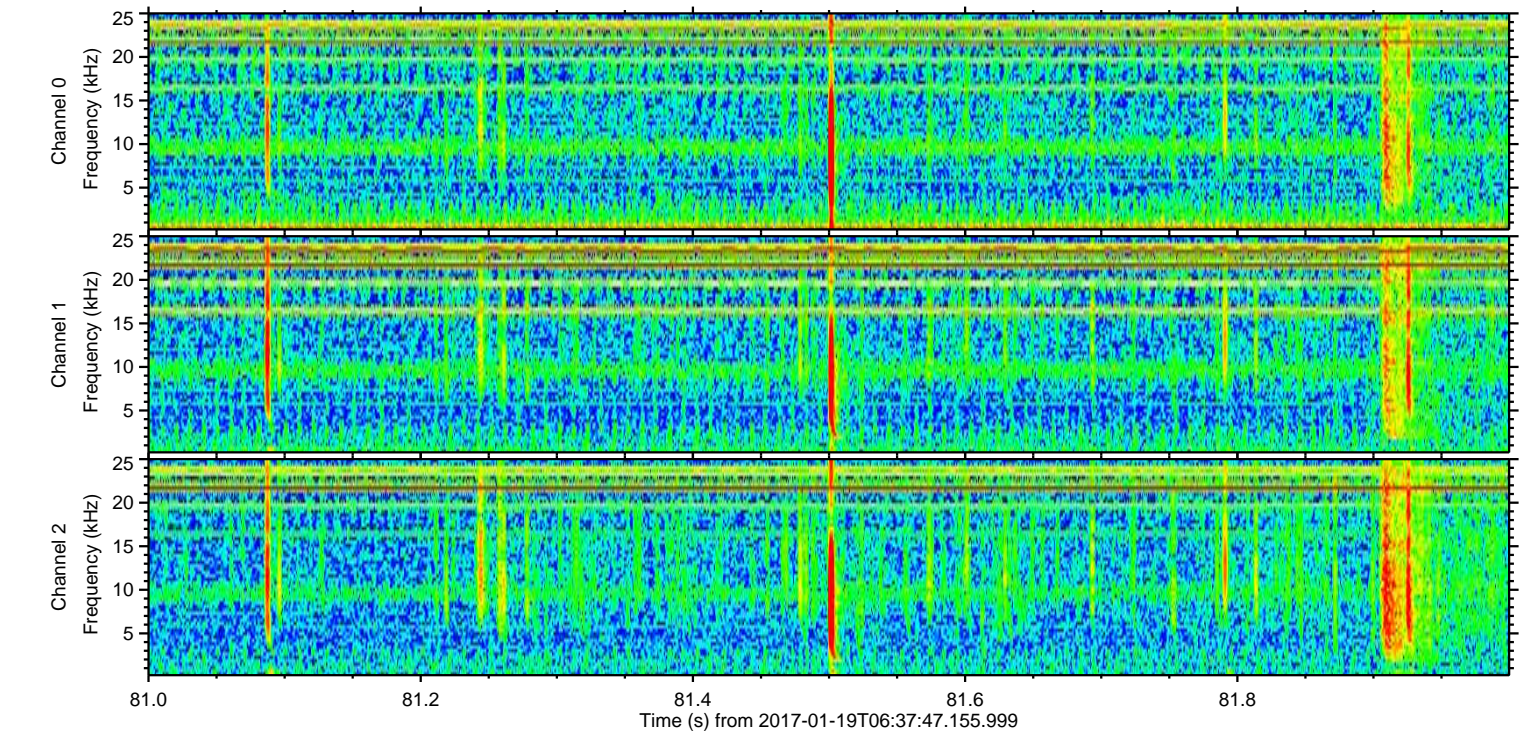
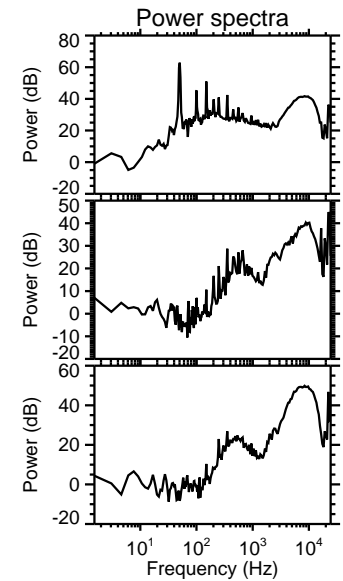
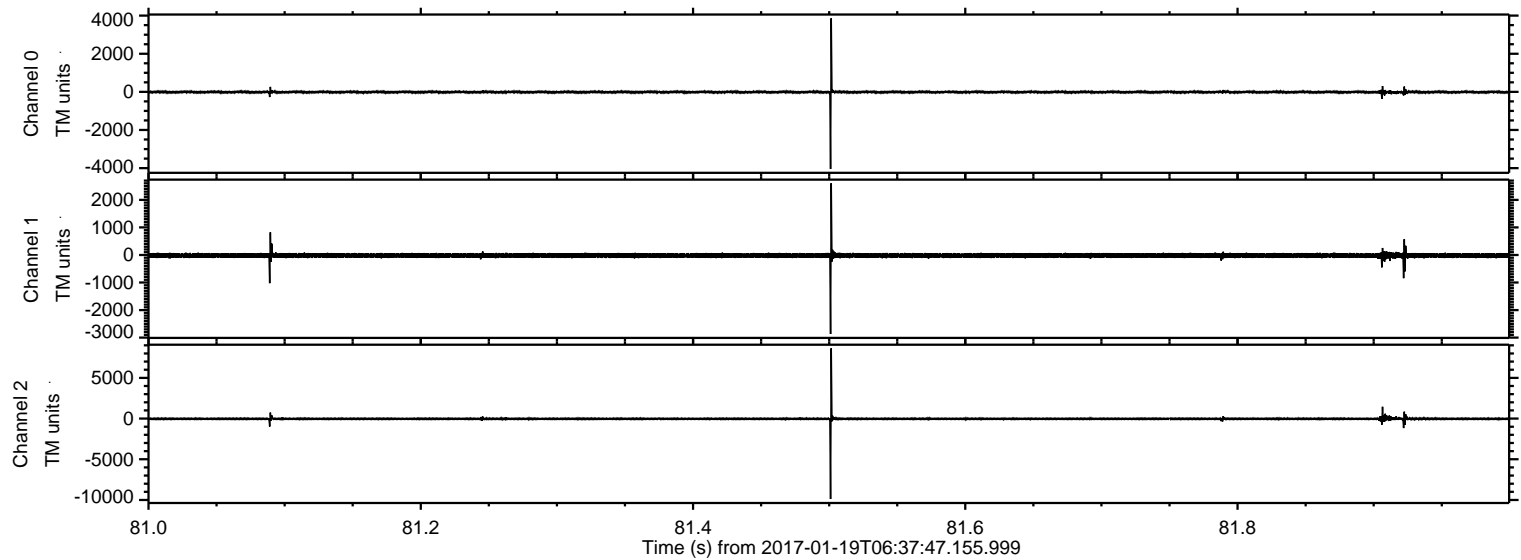

Channel 0
mn: -4045
mx: 3864
 μ : -12.3
 σ : 36.7

Channel 1
mn: -2867
mx: 2605
 μ : -19.2
 σ : 46.2

Channel 2
mn: -9879
mx: 8643
 μ : -24.5
 σ : 85.9

ELMAVAN 3D WAVEFORMS (Measured data sampled at 50 kHz) 51000 packets of 144 samples from 2017-01-19T06:37:47.155.999. Part 12/147

Processed Thu Jan 19 07:45:42 2017 by ELM ver.2012-10-06 from 001__elm20170119_063746__dat00.bin

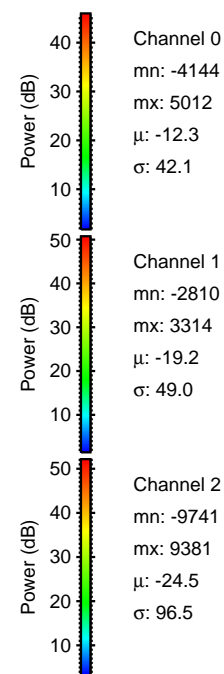
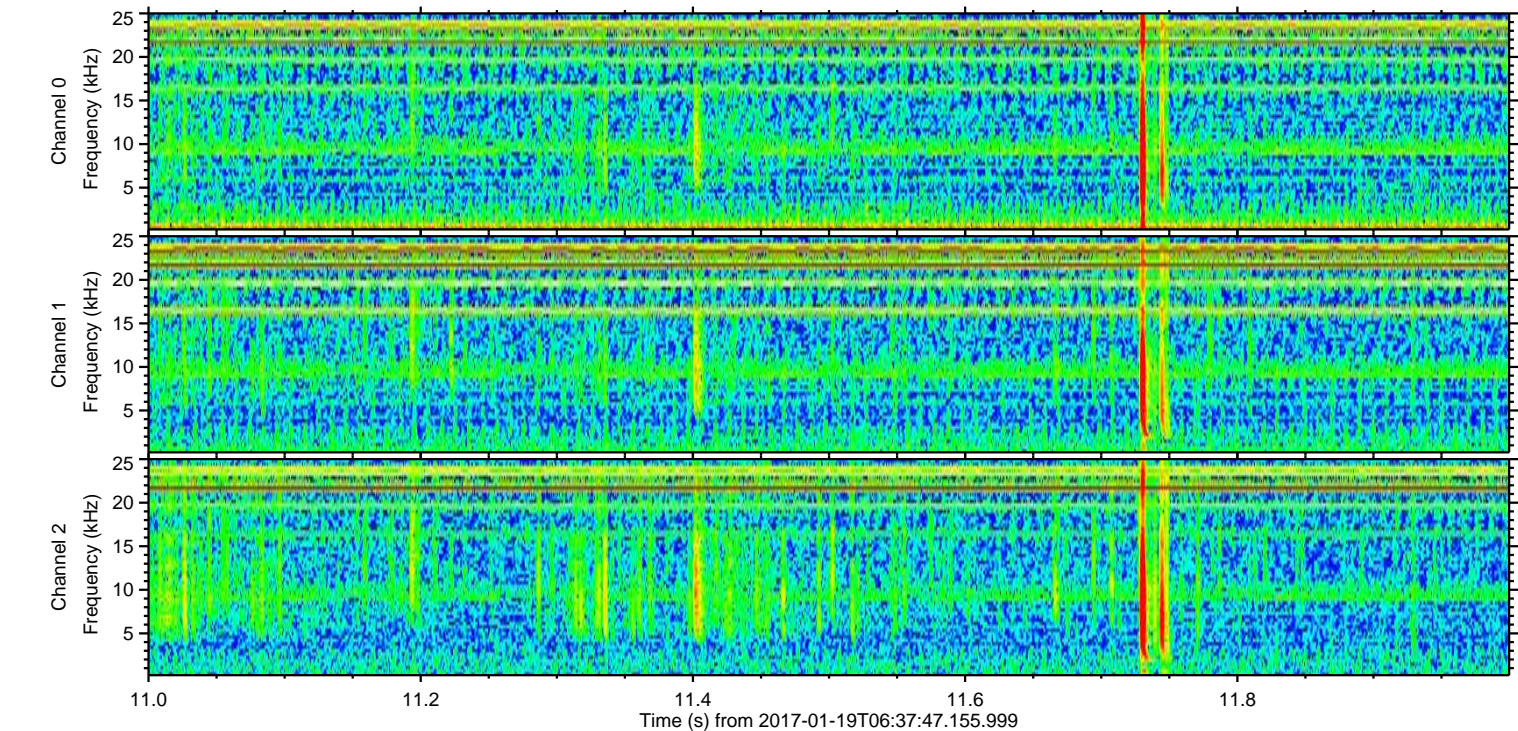
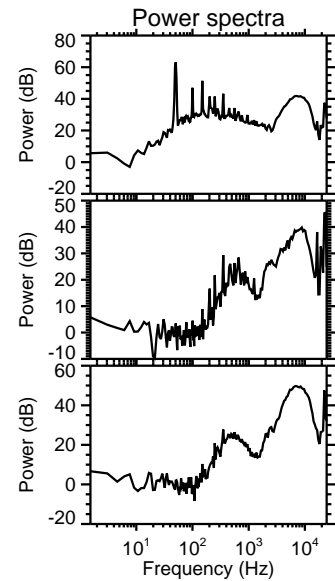
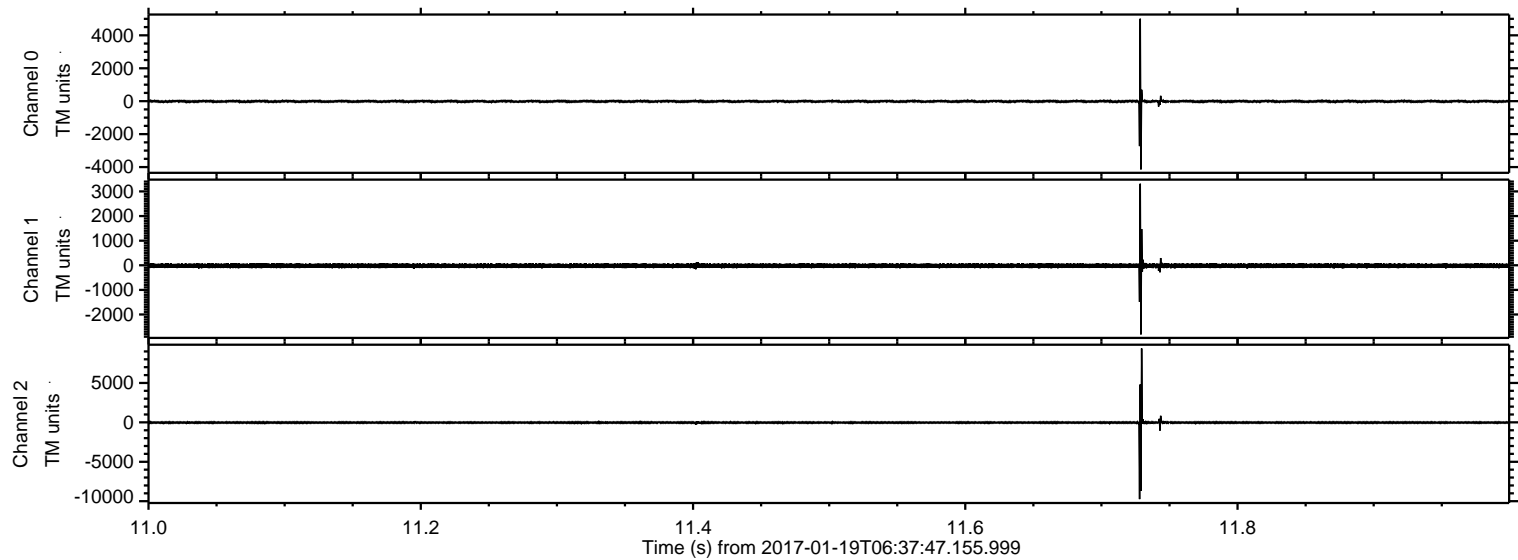

Processed Thu Jan 19 07:45:43 2017 by ELM ver.2012-10-06 from 001__elm20170119_063746__dat00.bin

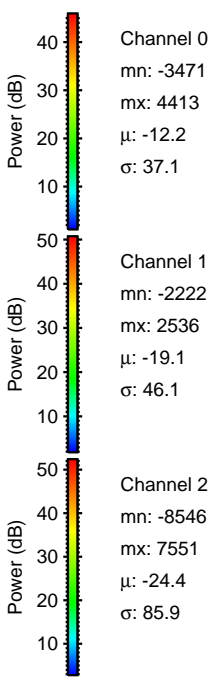
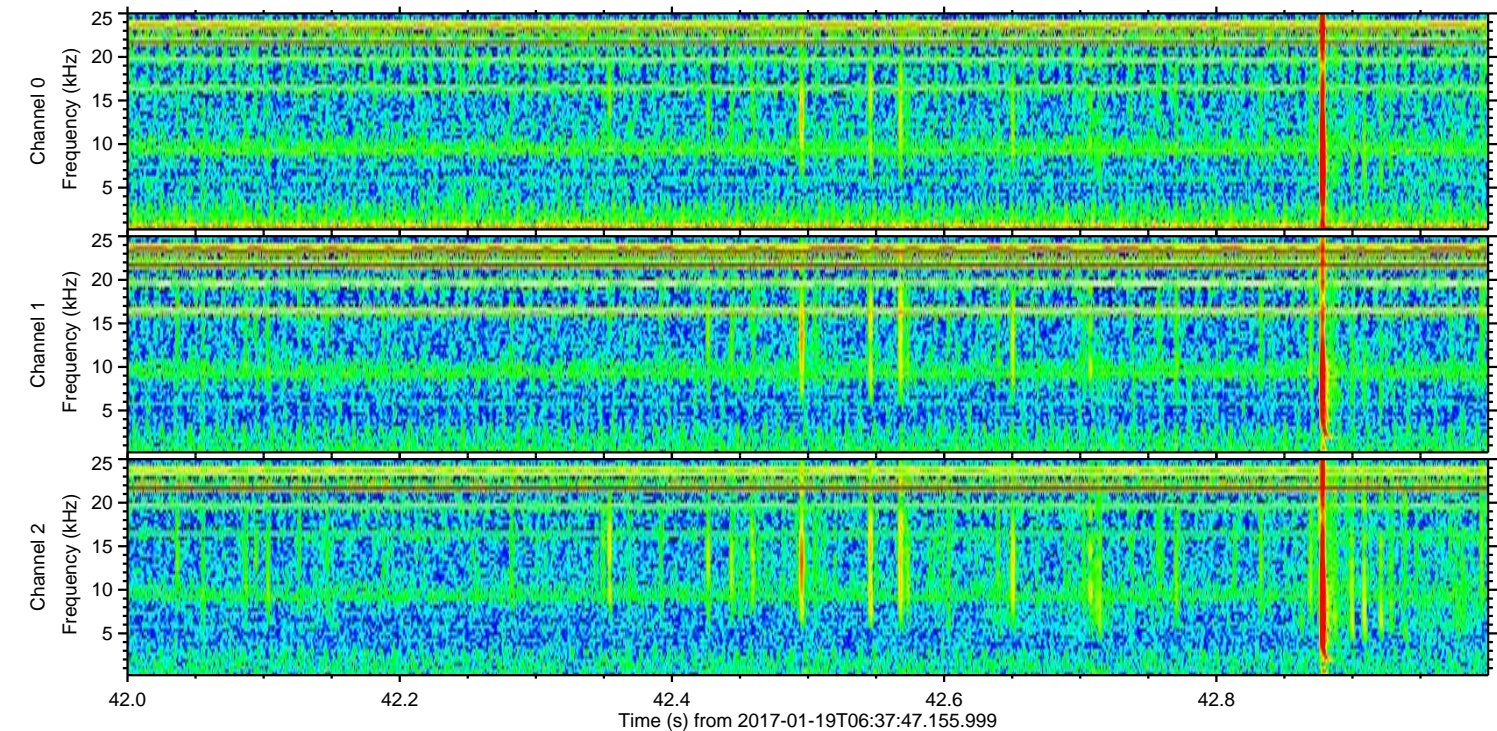
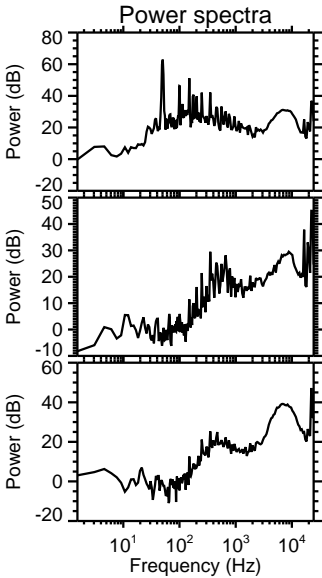
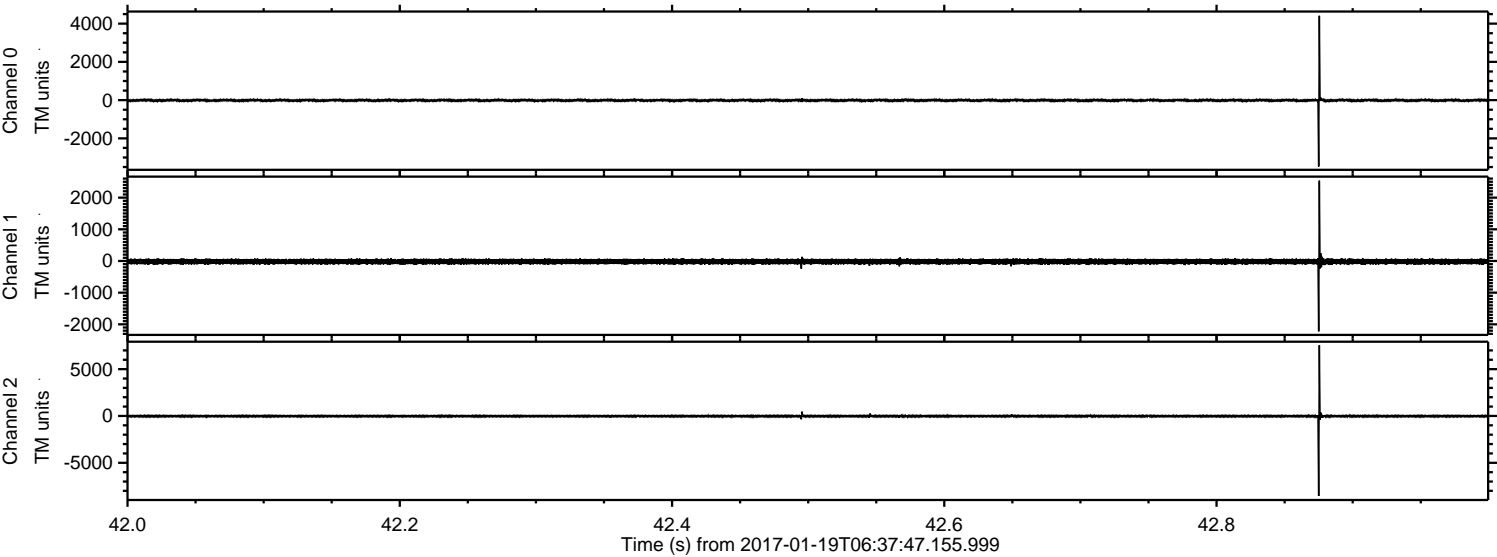

Channel 0
mn: -3471
mx: 4413
 μ : -12.2
 σ : 37.1

Channel 1
mn: -2222
mx: 2536
 μ : -19.1
 σ : 46.1

Channel 2
mn: -8546
mx: 7551
 μ : -24.4
 σ : 85.9

Processed Thu Jan 19 07:45:44 2017 by ELM ver.2012-10-06 from 001__elm20170119_063746__dat00.bin

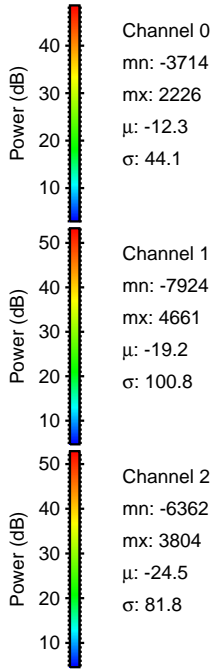
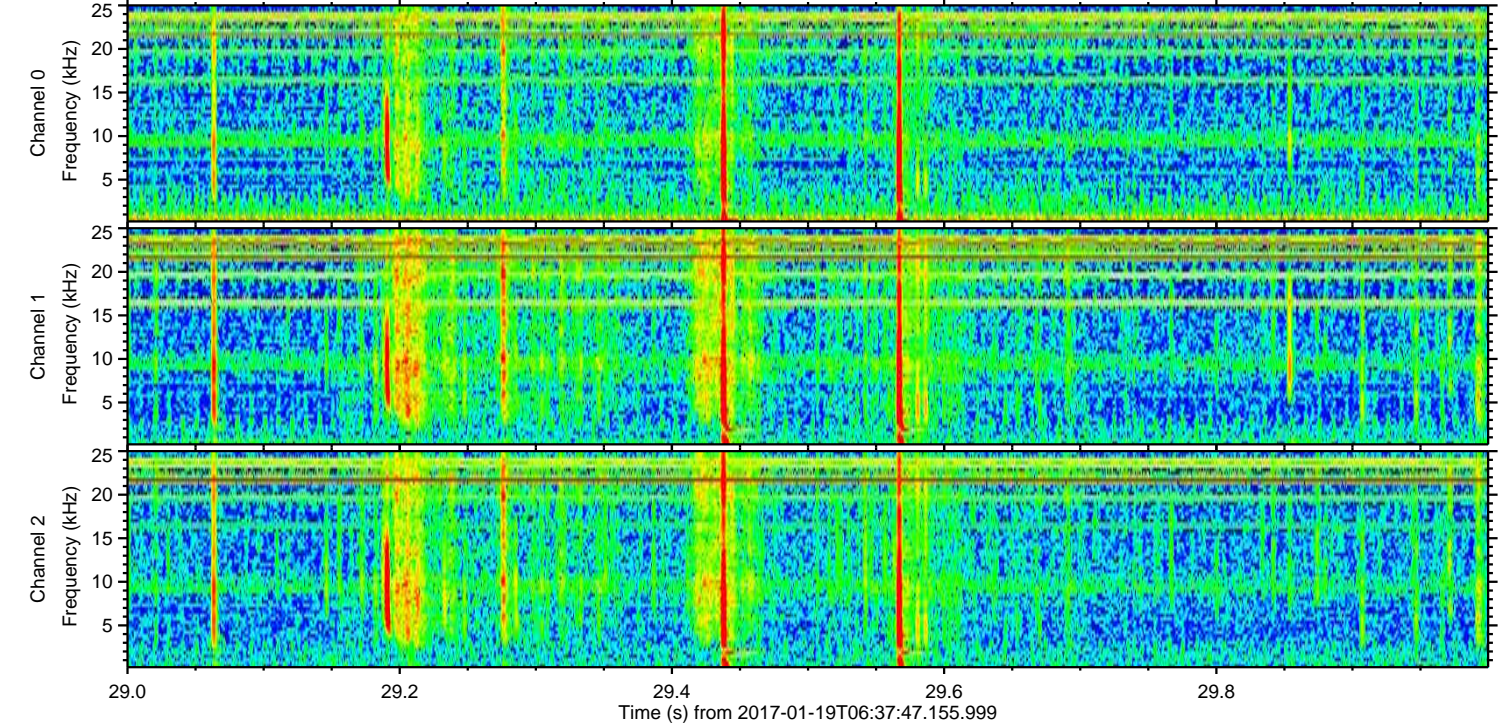
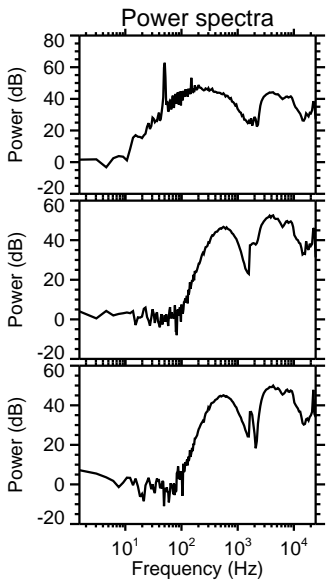
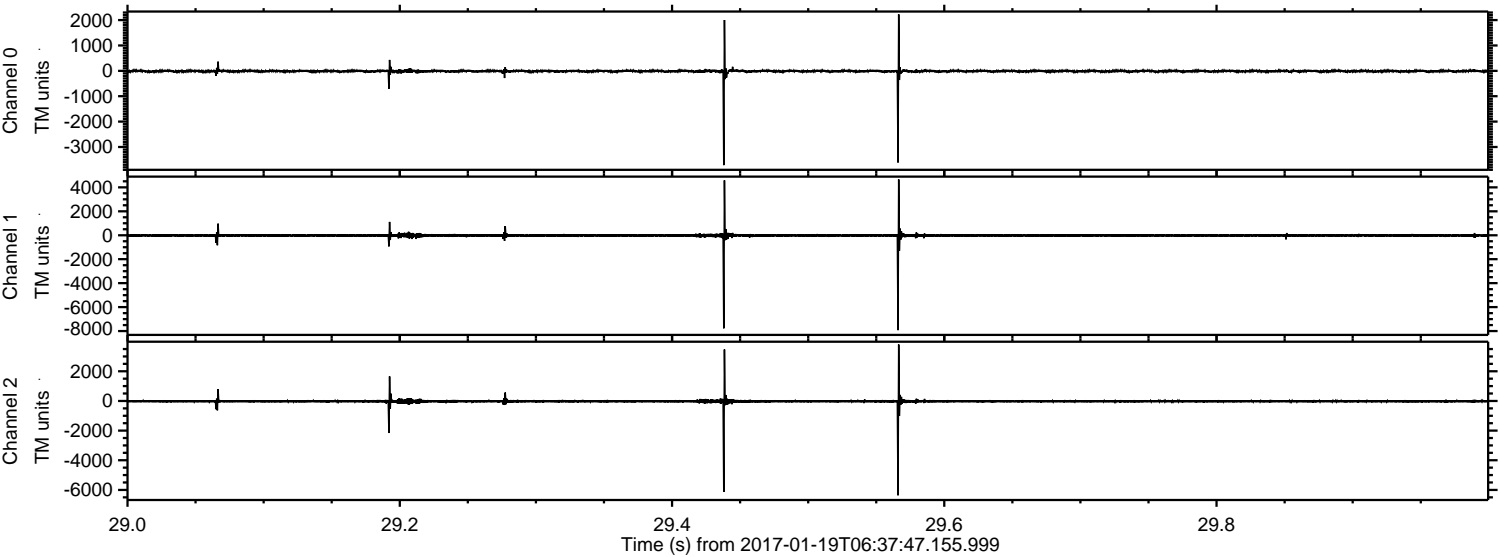

ELMAVAN 3D WAVEFORMS (Measured data sampled at 50 kHz) 51000 packets of 144 samples from 2017-01-19T06:37:47.155.999. Part 140/147

Processed Thu Jan 19 07:45:45 2017 by ELM ver.2012-10-06 from 001__elm20170119_063746__dat00.bin

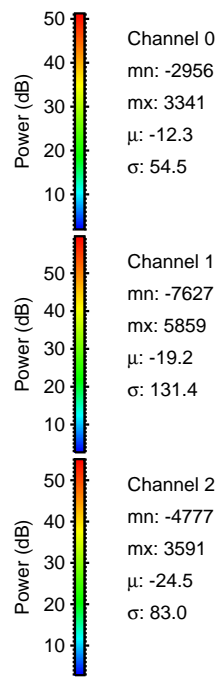
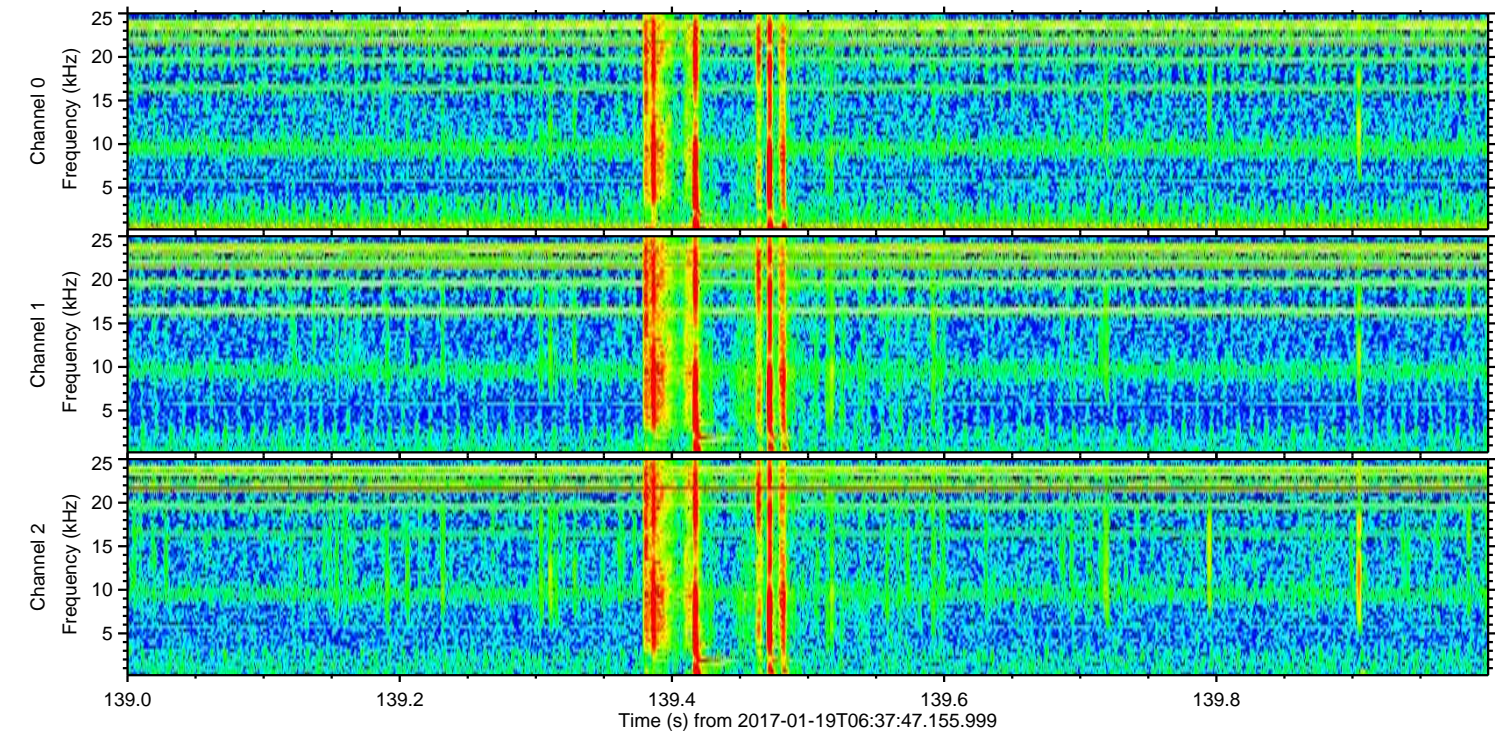
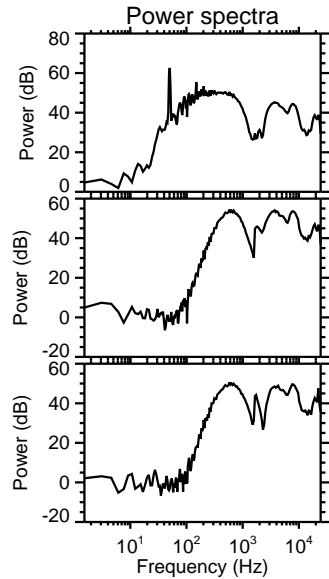
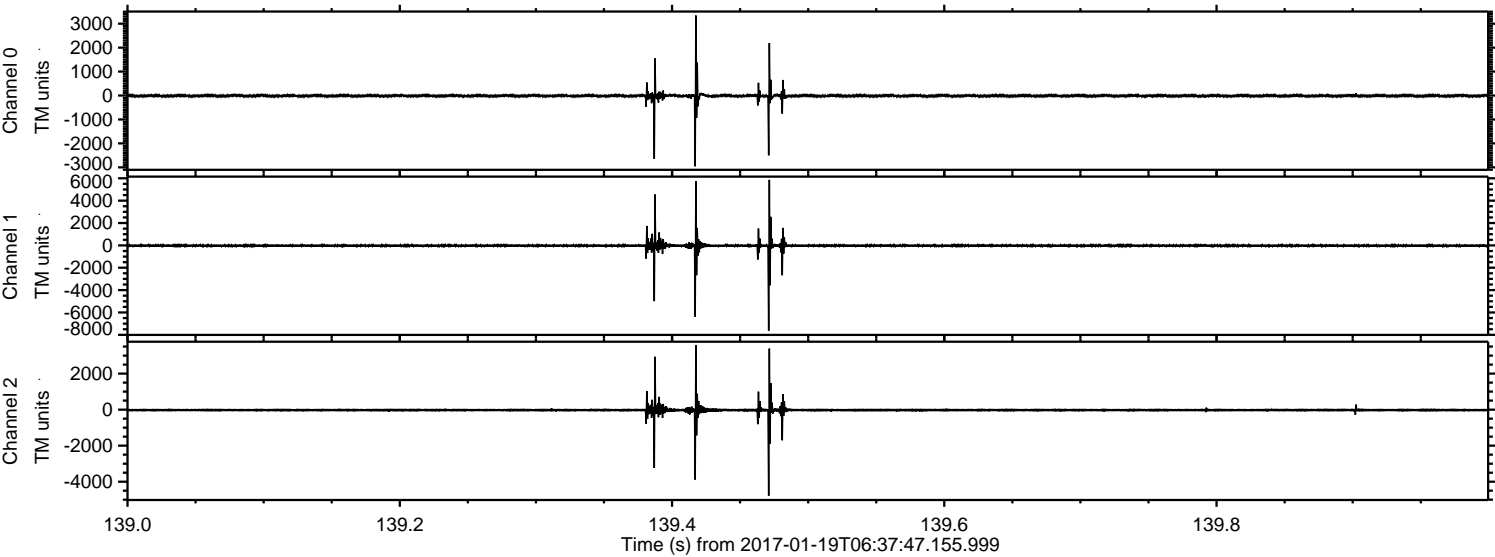

ELMAVAN 3D WAVEFORMS (Measured data sampled at 50 kHz) 51000 packets of 144 samples from 2017-01-19T06:37:47.155.999. Part 121/147

Processed Thu Jan 19 07:45:46 2017 by ELM ver.2012-10-06 from 001__elm20170119_063746__dat00.bin

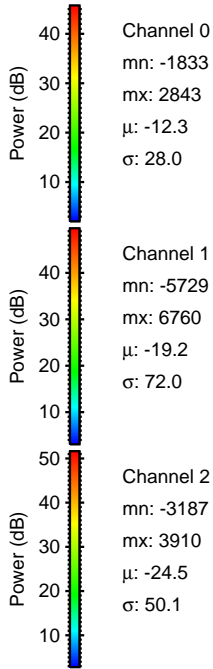
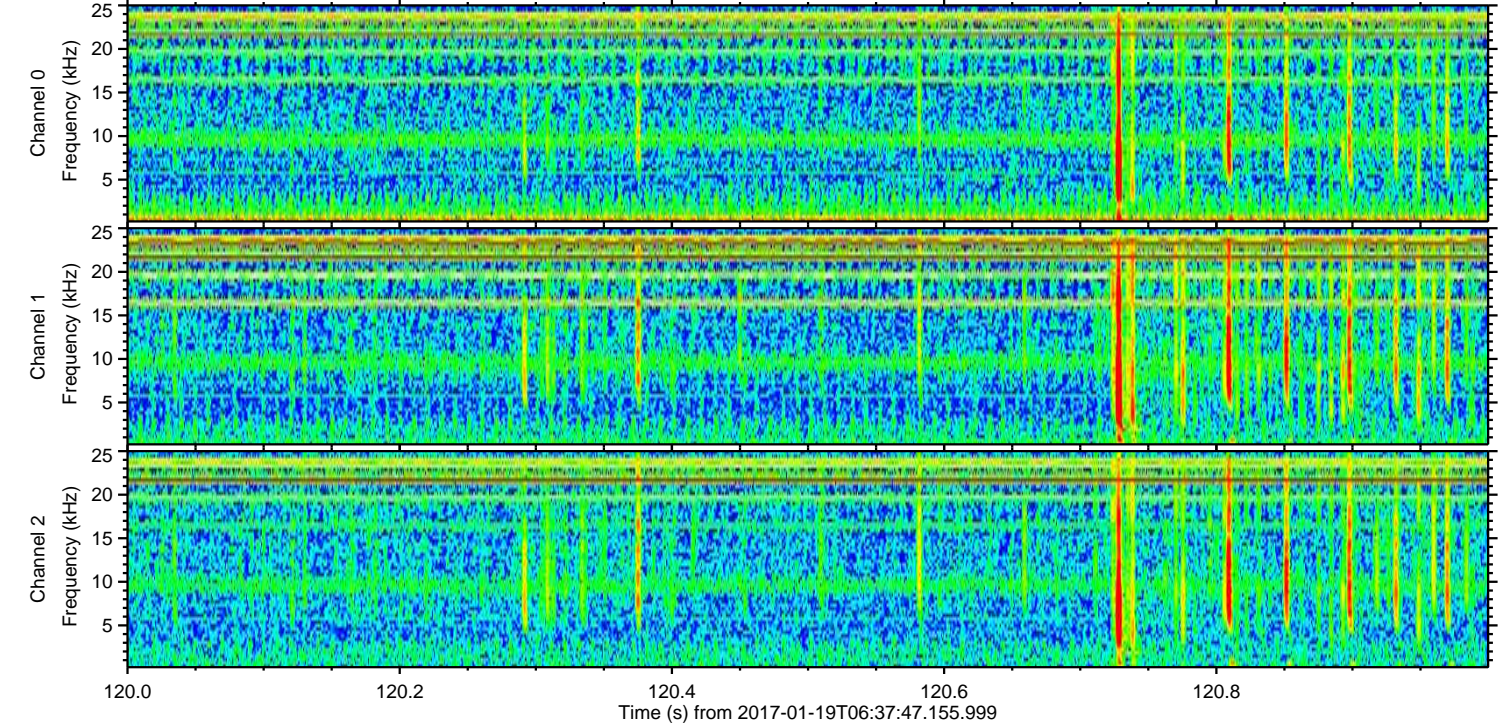
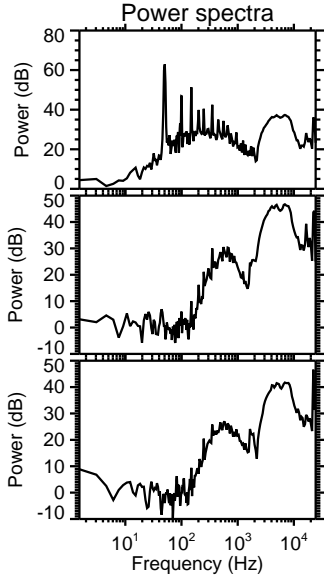
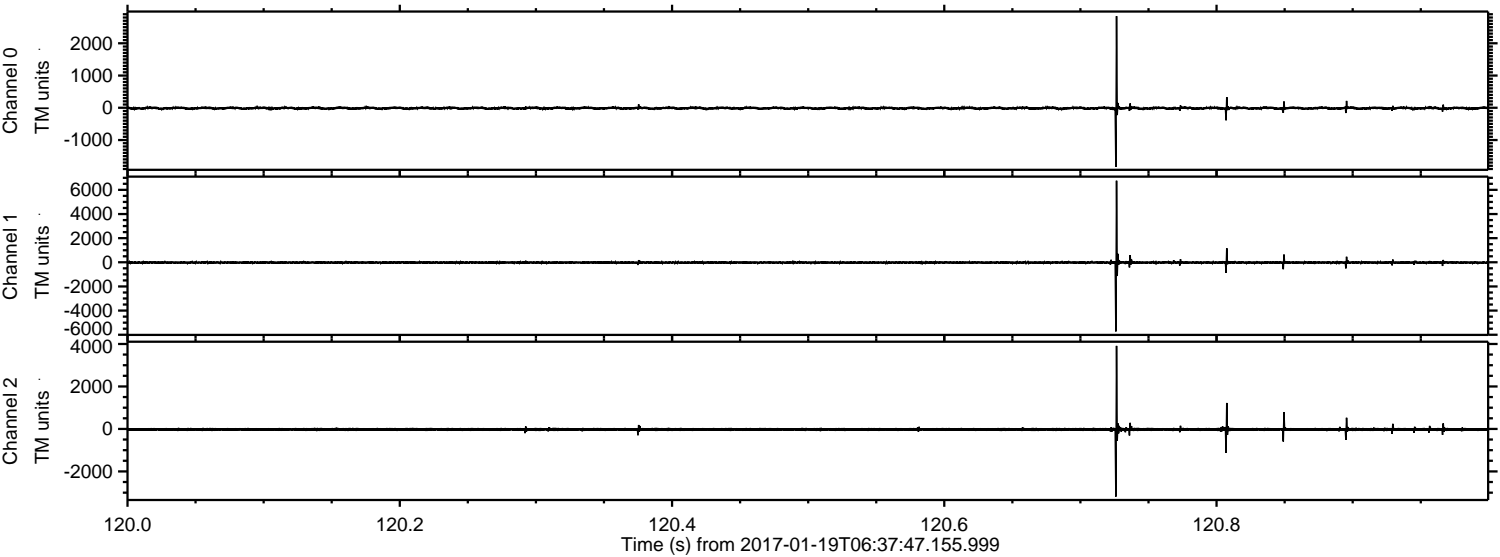

Channel 0
mn: -1833
mx: 2843
 μ : -12.3
 σ : 28.0

Channel 1
mn: -5729
mx: 6760
 μ : -19.2
 σ : 72.0

Channel 2
mn: -3187
mx: 3910
 μ : -24.5
 σ : 50.1

ELMAVAN 3D WAVEFORMS (Measured data sampled at 50 kHz) 51000 packets of 144 samples from 2017-01-19T06:37:47.155.999. Part 142/147

