

ELMAVAN 3D WAVEFORMS (Measured data sampled at 50 kHz) 51000 packets of 144 samples from 2017-01-14T20:58:35.333.999.

Processed Sat Jan 14 22:06:15 2017 by ELM ver.2012-10-06 from 001__elm20170114_205834__dat00.bin

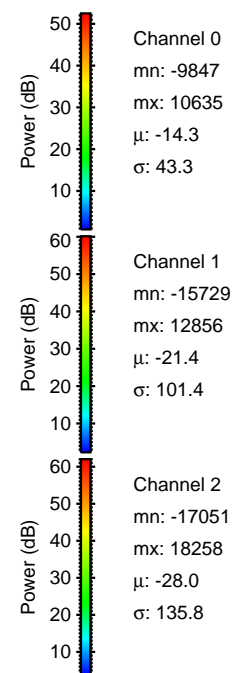

Processed Sat Jan 14 22:06:27 2017 by ELM ver.2012-10-06 from 001__elm20170114_205834__dat00.bin

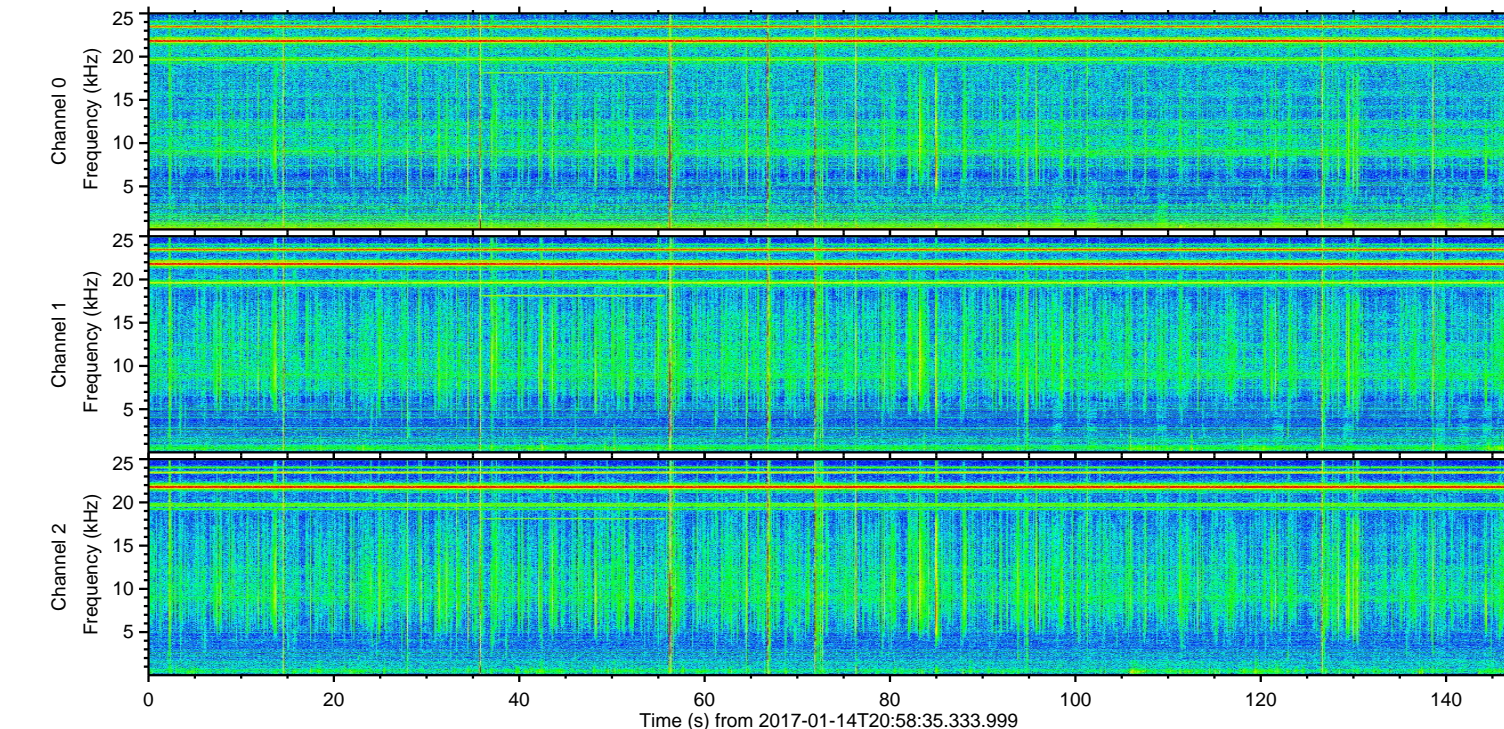
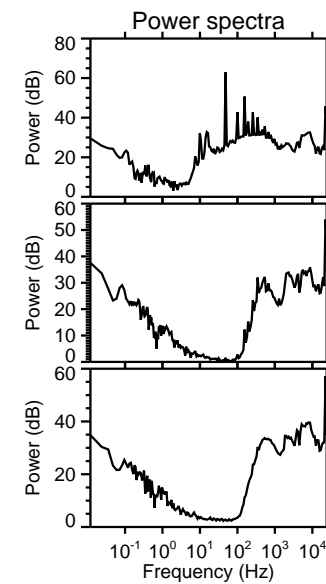
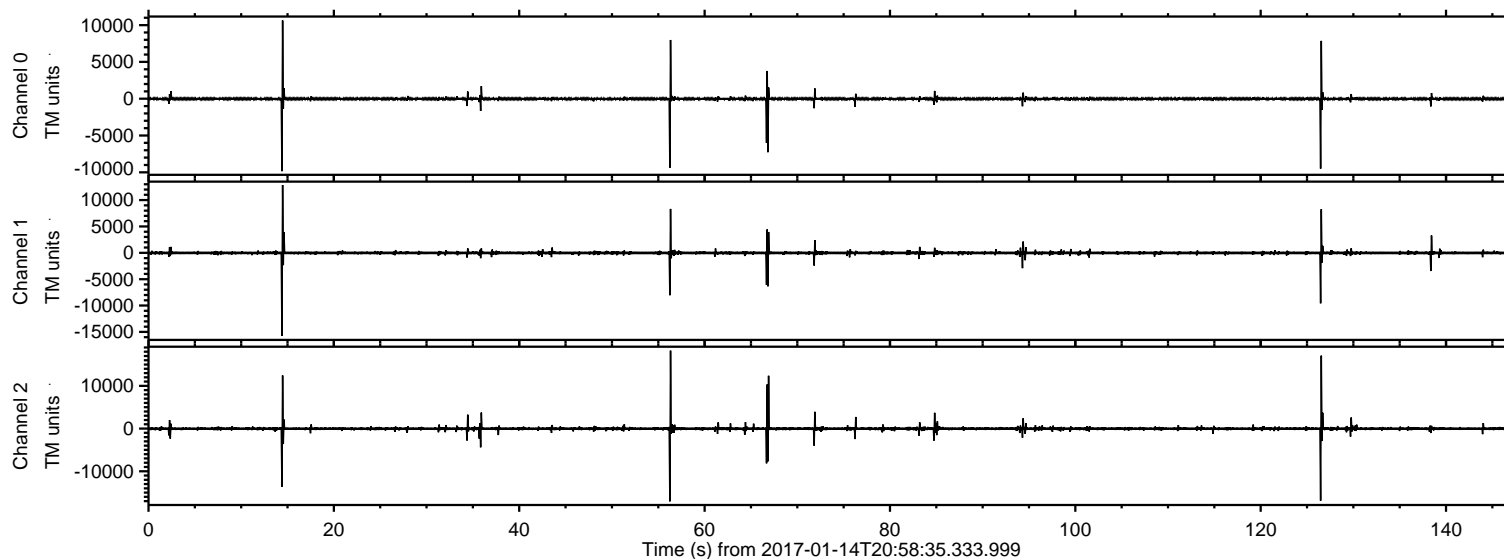
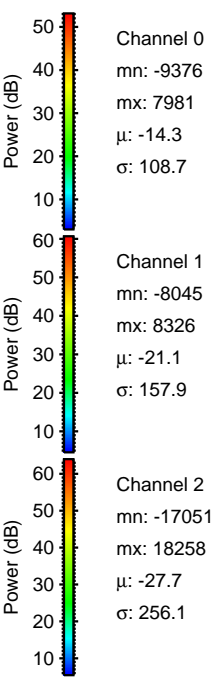
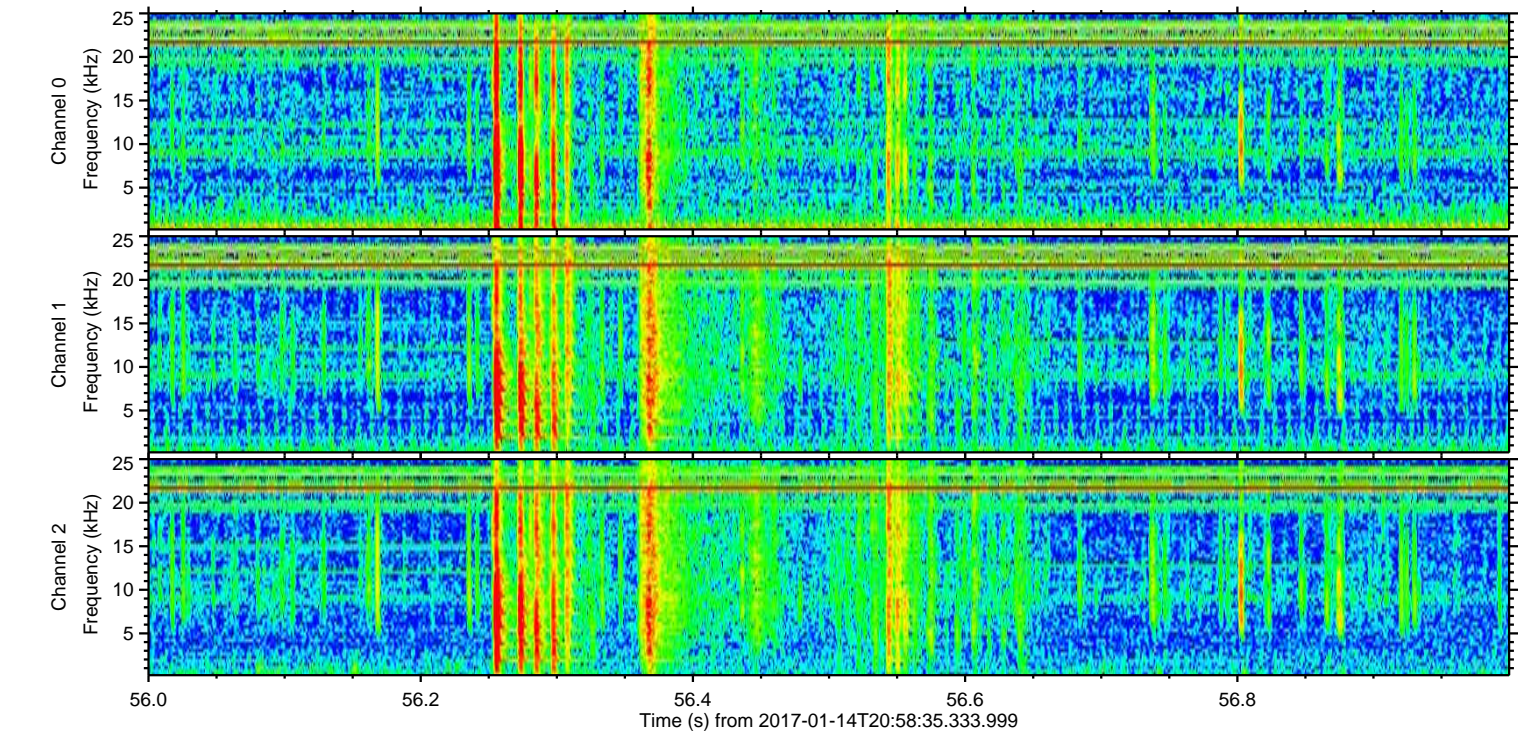
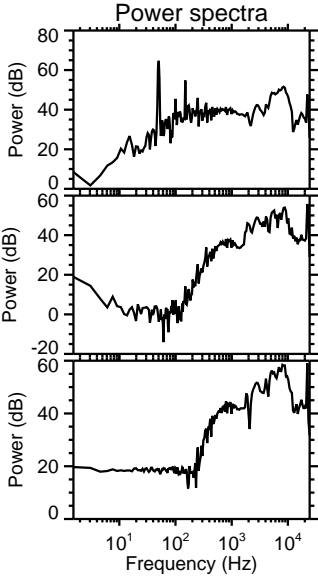
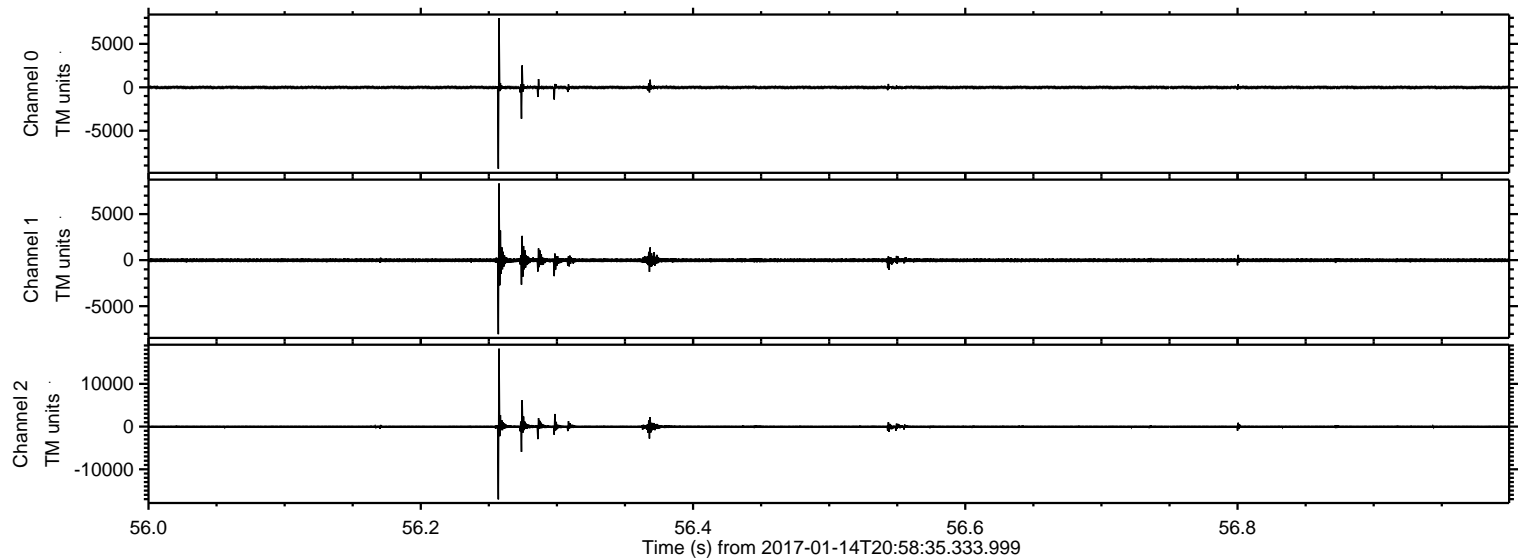

ELMAVAN 3D WAVEFORMS (Measured data sampled at 50 kHz) 51000 packets of 144 samples from 2017-01-14T20:58:35.333.999. Part 127/147

Processed Sat Jan 14 22:06:28 2017 by ELM ver.2012-10-06 from 001__elm20170114_205834__dat00.bin

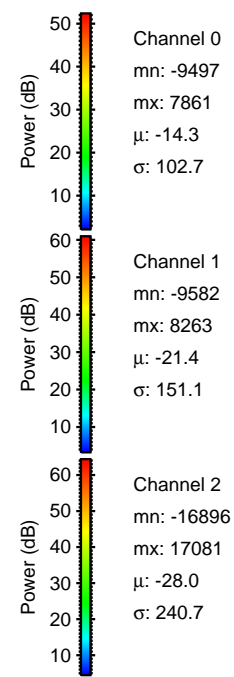
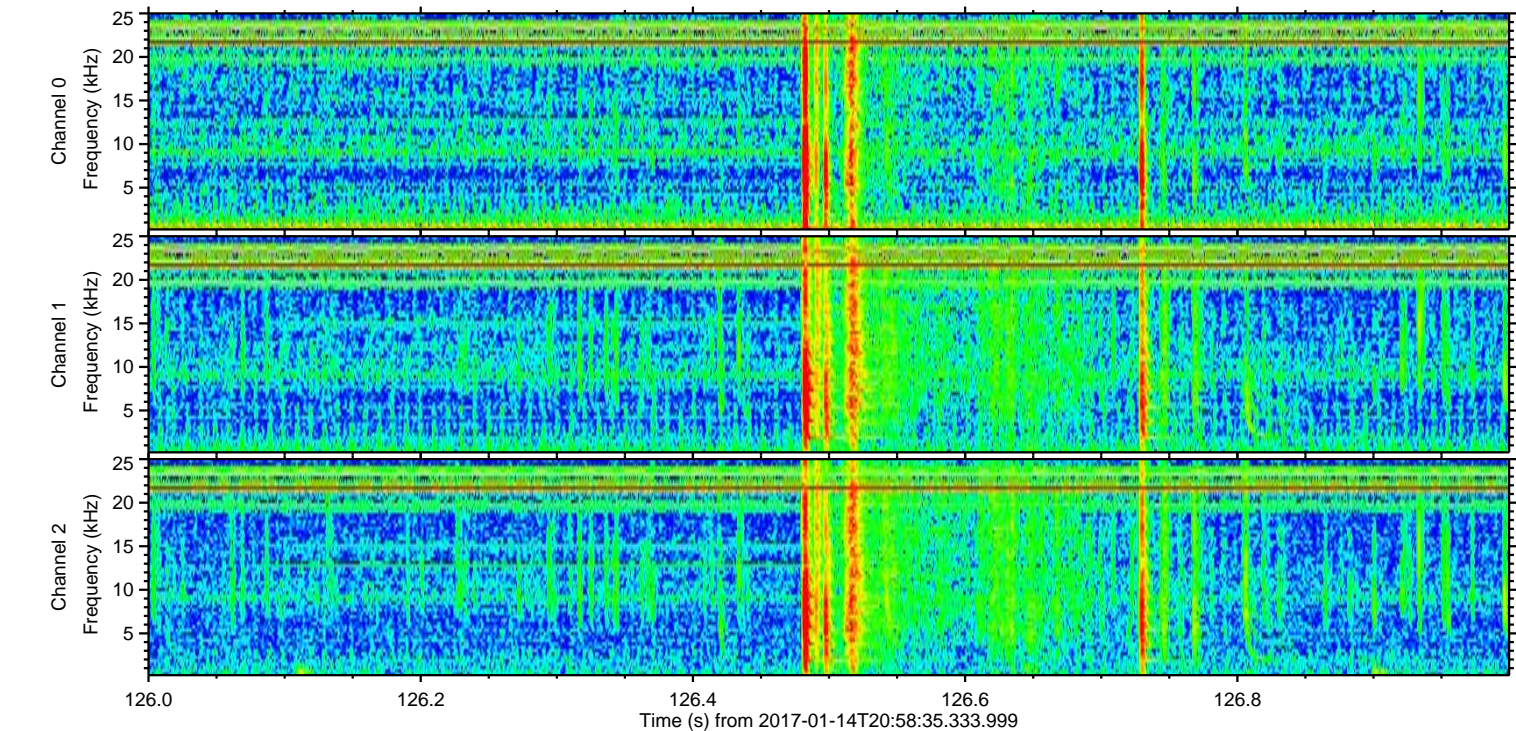
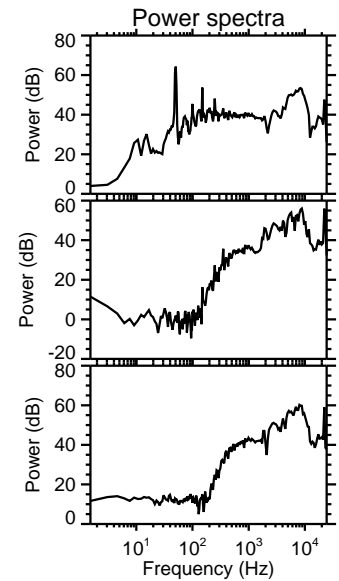
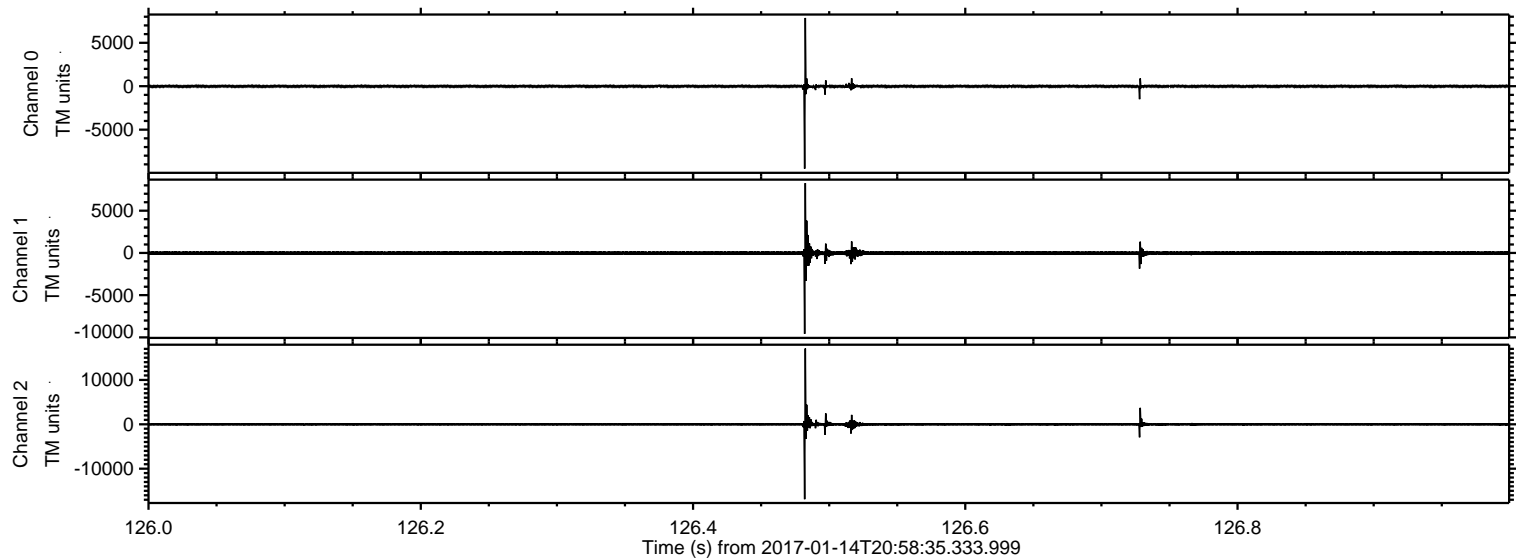

ELMAVAN 3D WAVEFORMS (Measured data sampled at 50 kHz) 51000 packets of 144 samples from 2017-01-14T20:58:35.333.999. Part 15/147

Processed Sat Jan 14 22:06:29 2017 by ELM ver.2012-10-06 from 001__elm20170114_205834__dat00.bin

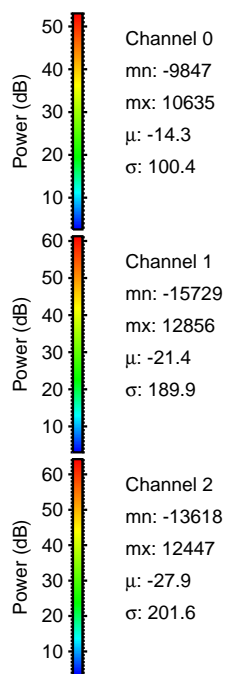
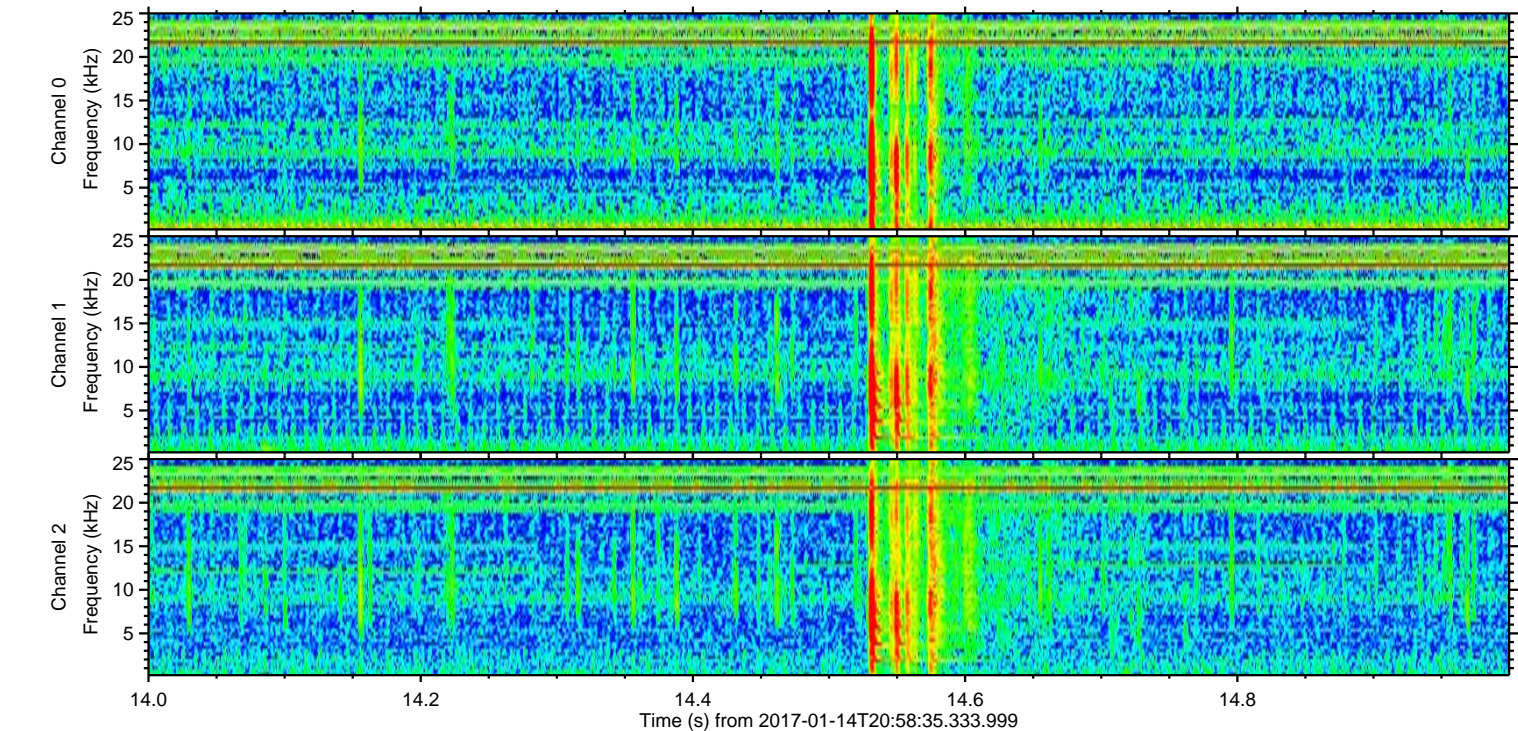
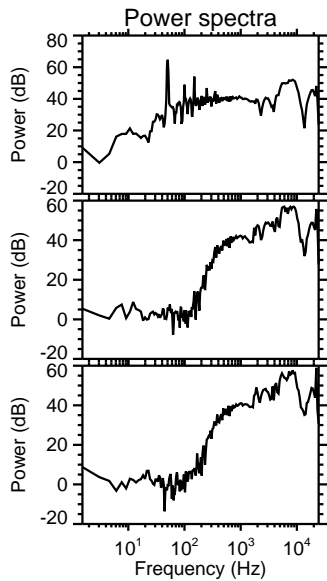
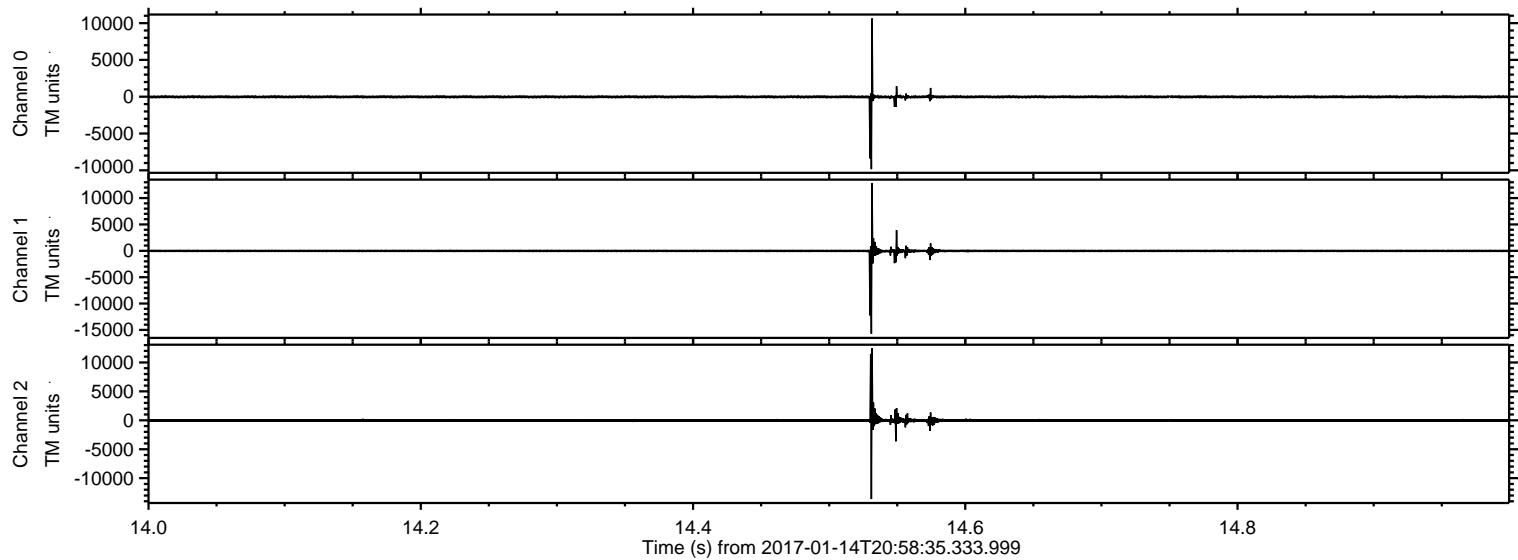

ELMAVAN 3D WAVEFORMS (Measured data sampled at 50 kHz) 51000 packets of 144 samples from 2017-01-14T20:58:35.333.999. Part 67/147

Processed Sat Jan 14 22:06:30 2017 by ELM ver.2012-10-06 from 001__elm20170114_205834__dat00.bin

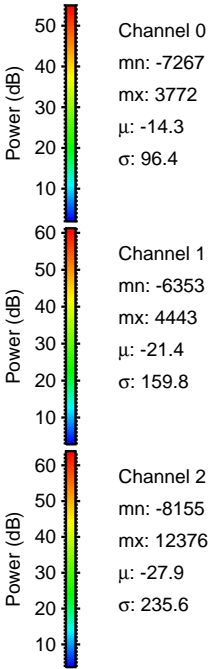
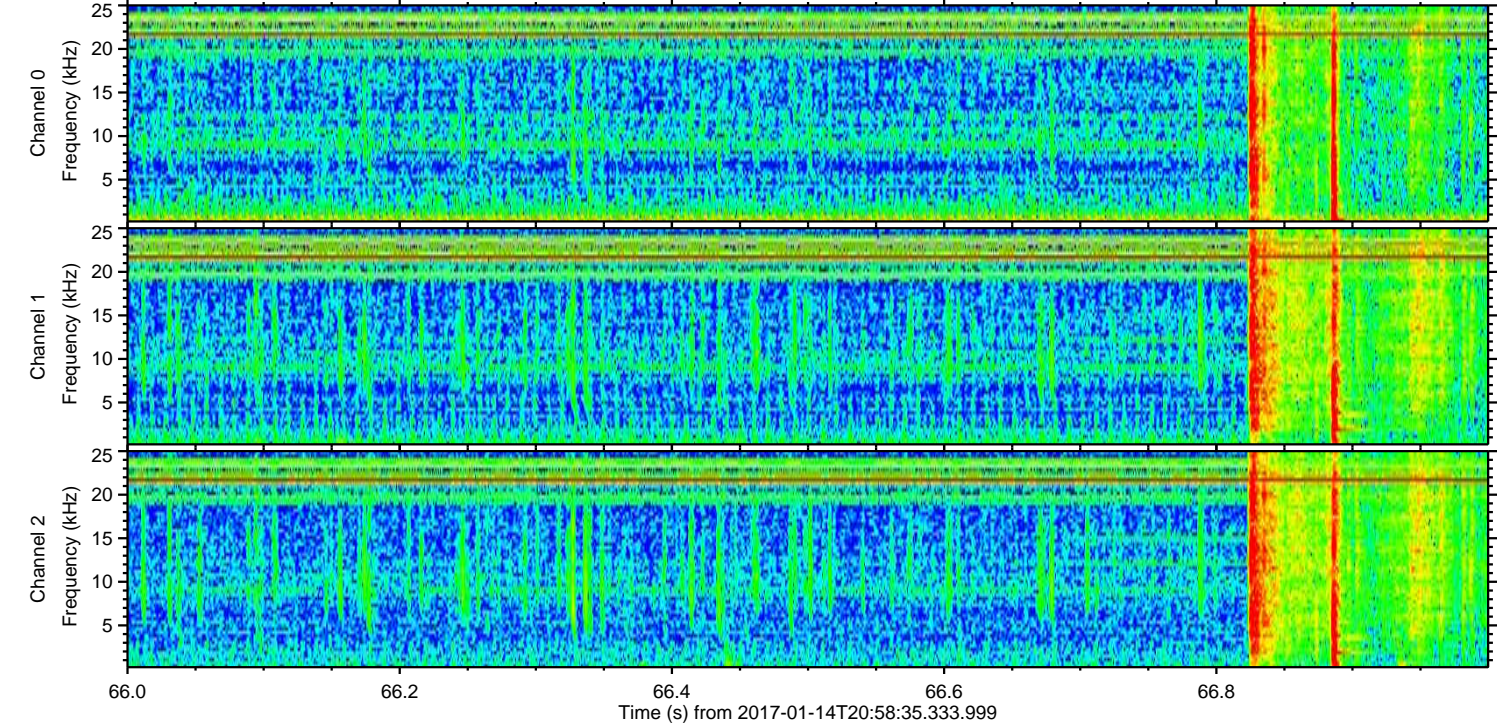
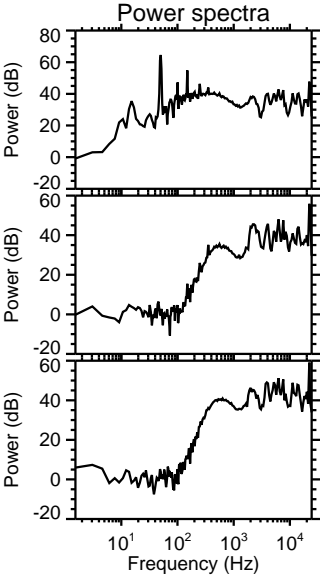
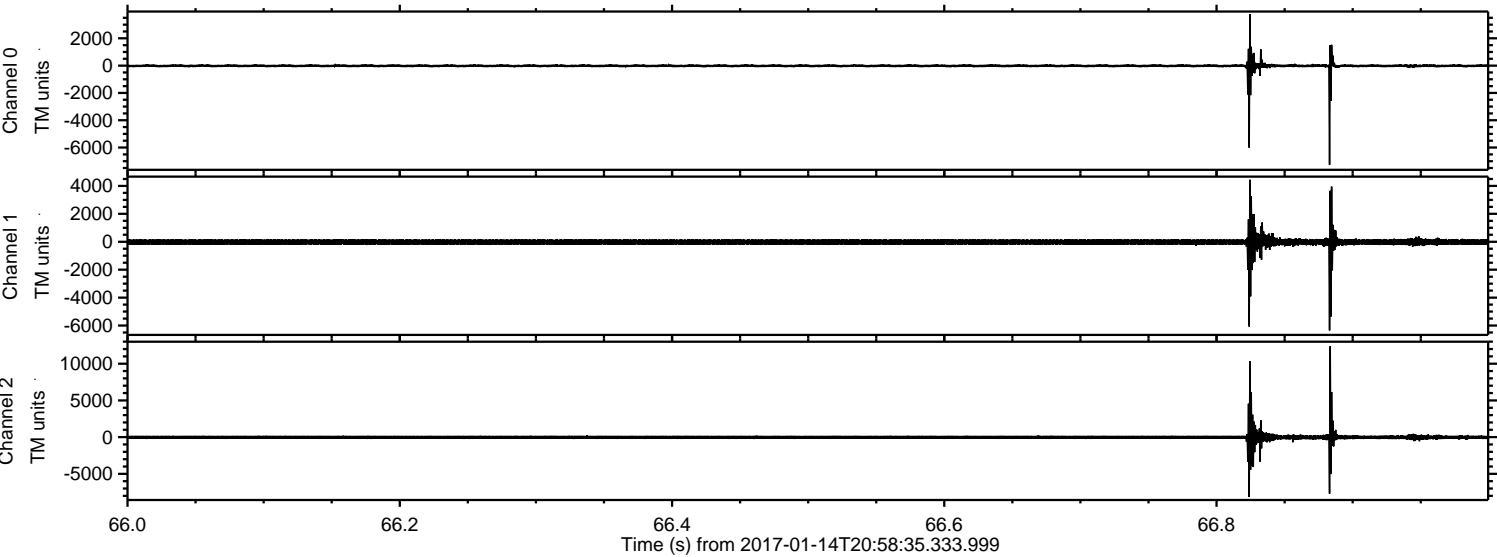

ELMAVAN 3D WAVEFORMS (Measured data sampled at 50 kHz) 51000 packets of 144 samples from 2017-01-14T20:58:35.333.999. Part 36/147

Processed Sat Jan 14 22:06:31 2017 by ELM ver.2012-10-06 from 001__elm20170114_205834__dat00.bin

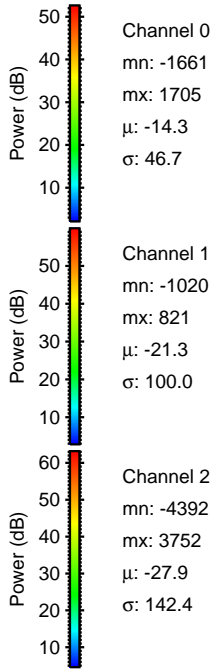
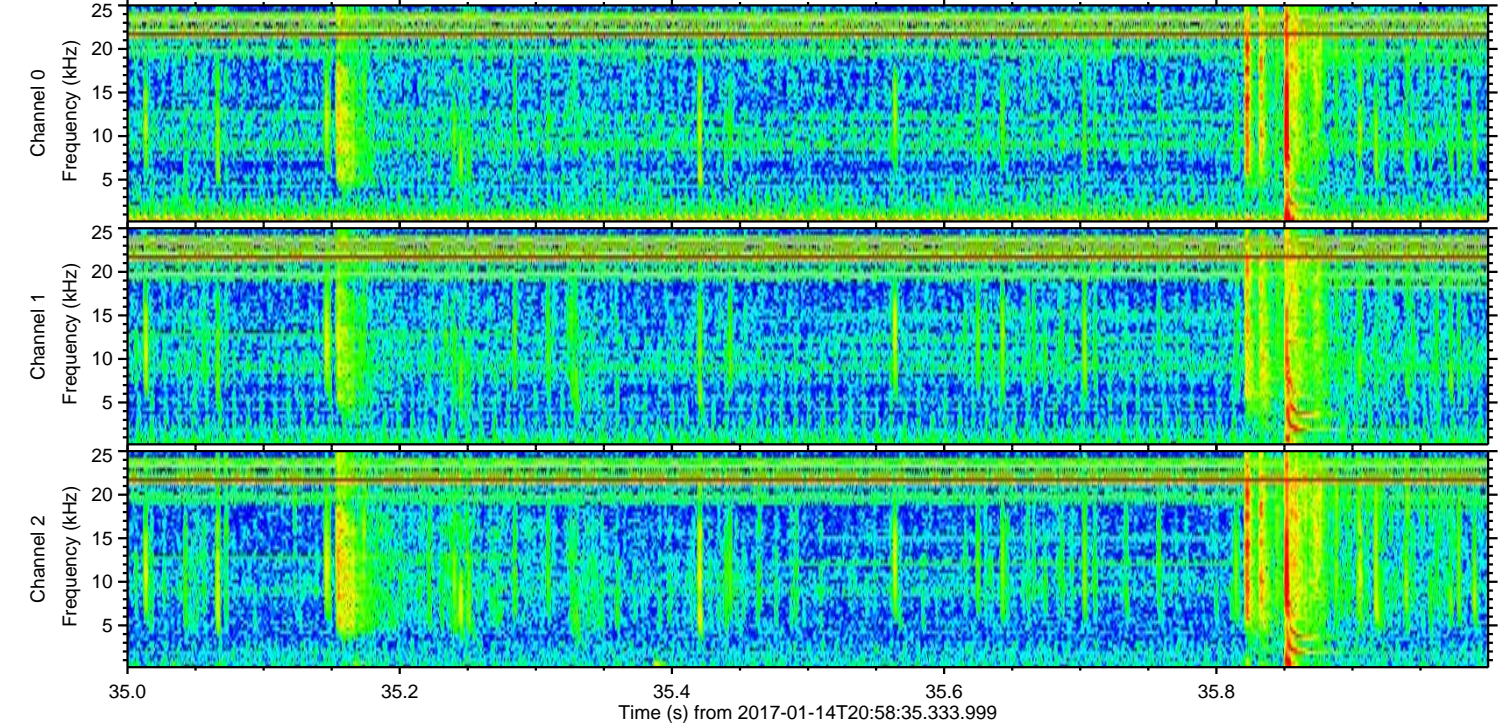
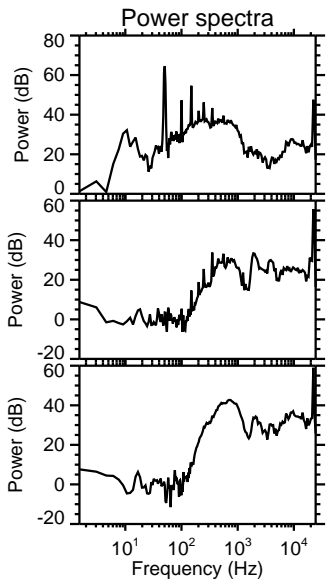
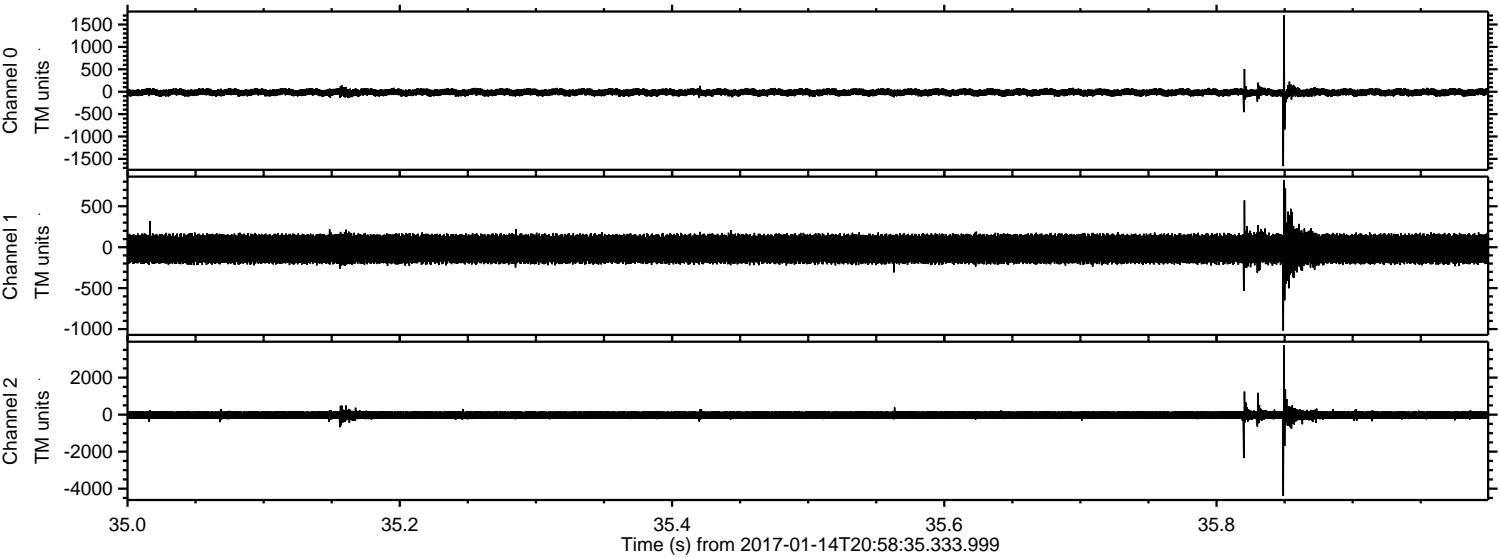

Channel 0
mn: -1661
mx: 1705
μ: -14.3
σ: 46.7

Channel 1
mn: -1020
mx: 821
μ: -21.3
σ: 100.0

Channel 2
mn: -4392
mx: 3752
μ: -27.9
σ: 142.4

ELMAVAN 3D WAVEFORMS (Measured data sampled at 50 kHz) 51000 packets of 144 samples from 2017-01-14T20:58:35.333.999. Part 72/147

Processed Sat Jan 14 22:06:31 2017 by ELM ver.2012-10-06 from 001__elm20170114_205834__dat00.bin

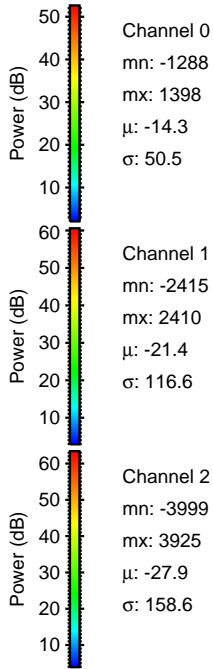
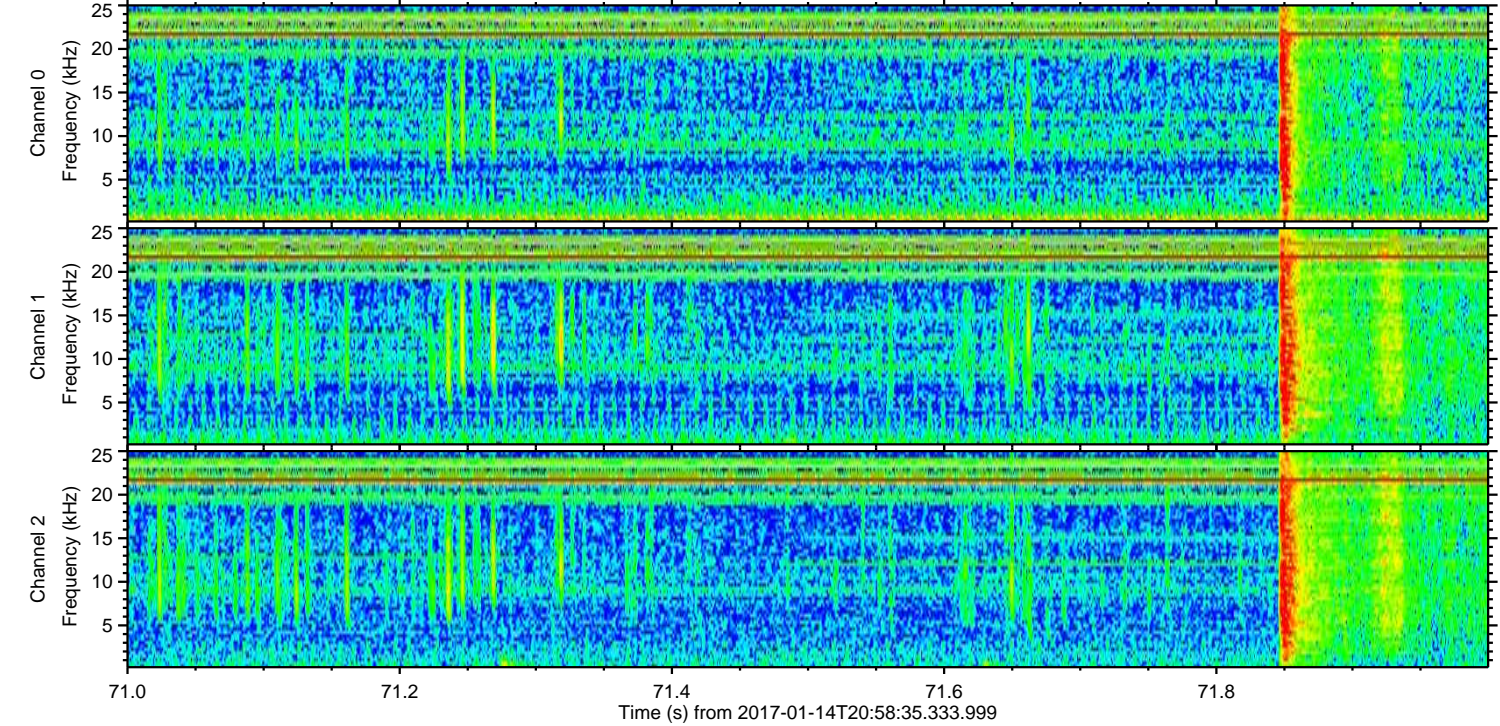
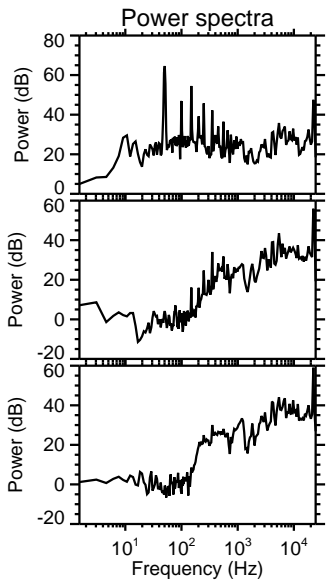
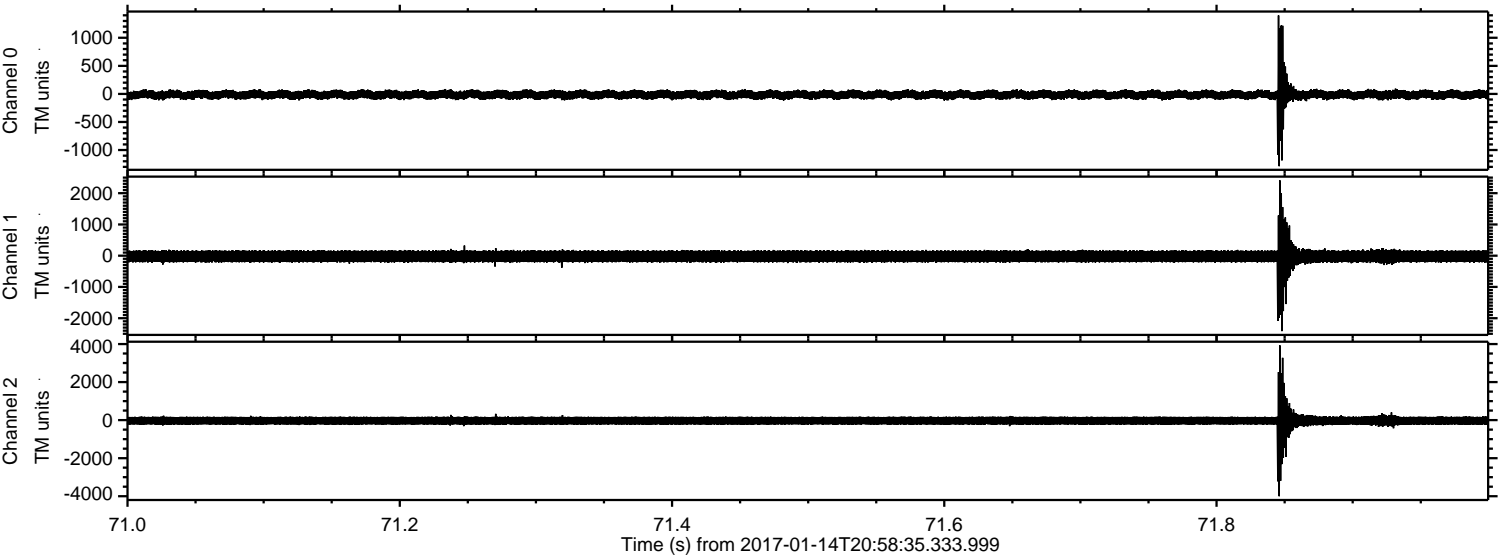

Processed Sat Jan 14 22:06:32 2017 by ELM ver.2012-10-06 from 001__elm20170114_205834__dat00.bin

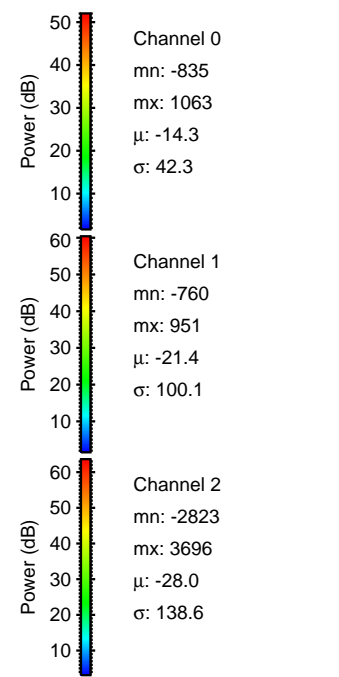
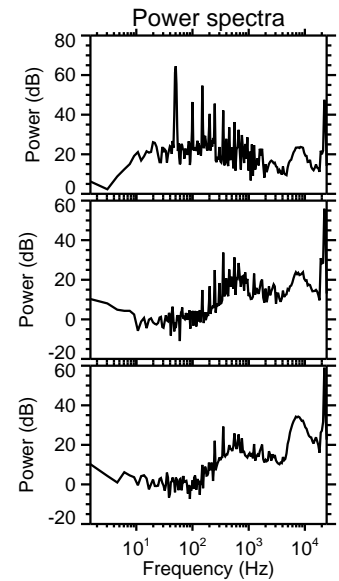
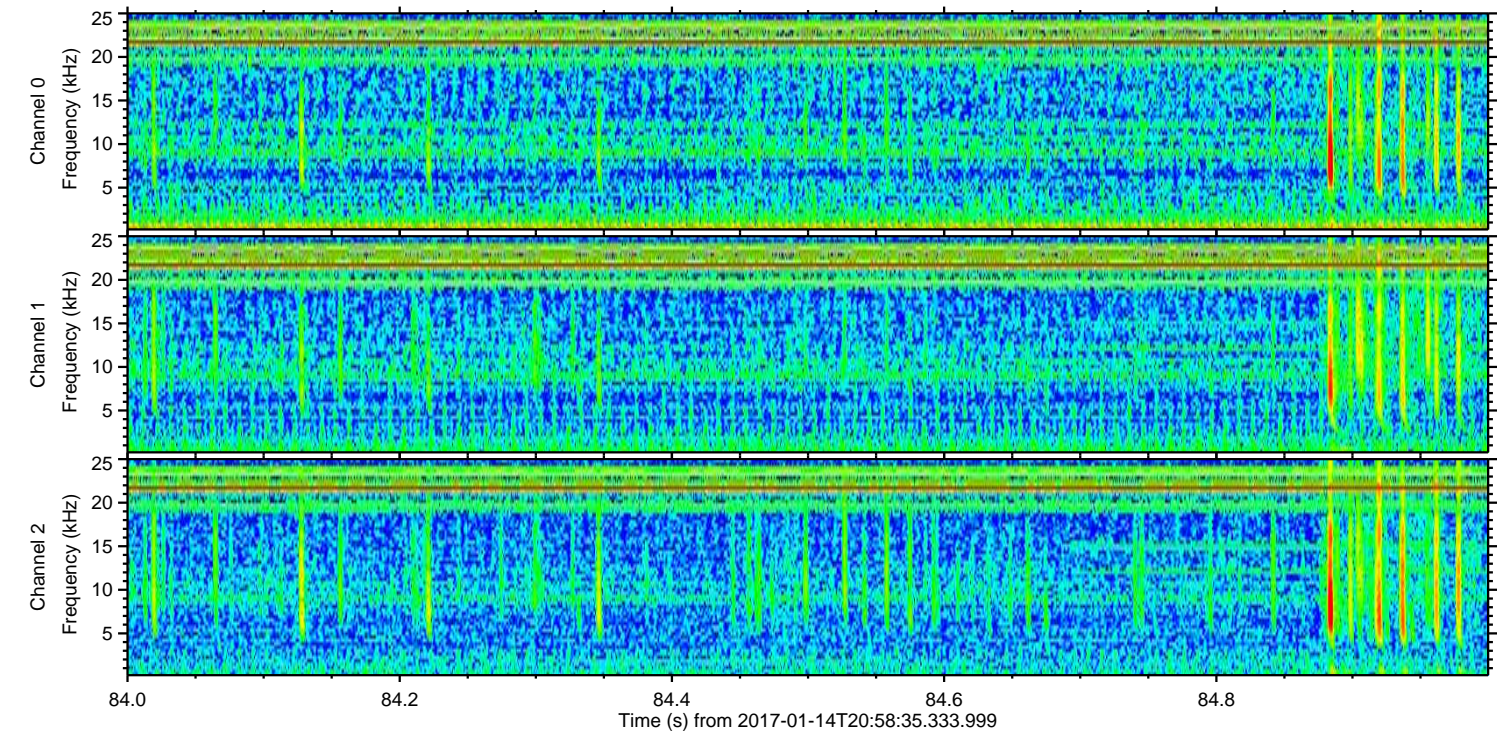
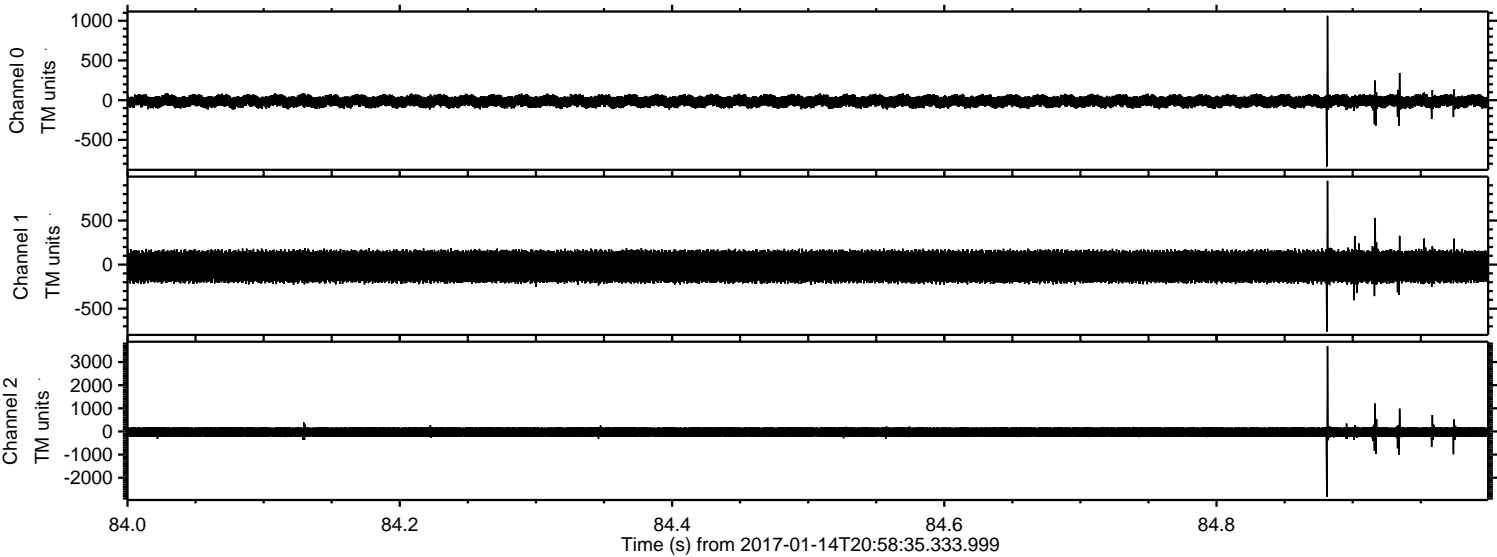

Channel 0
mn: -835
mx: 1063
 μ : -14.3
 σ : 42.3

Channel 1
mn: -760
mx: 951
 μ : -21.4
 σ : 100.1

Channel 2
mn: -2823
mx: 3696
 μ : -28.0
 σ : 138.6

ELMAVAN 3D WAVEFORMS (Measured data sampled at 50 kHz) 51000 packets of 144 samples from 2017-01-14T20:58:35.333.999. Part 139/147

Processed Sat Jan 14 22:06:33 2017 by ELM ver.2012-10-06 from 001__elm20170114_205834__dat00.bin

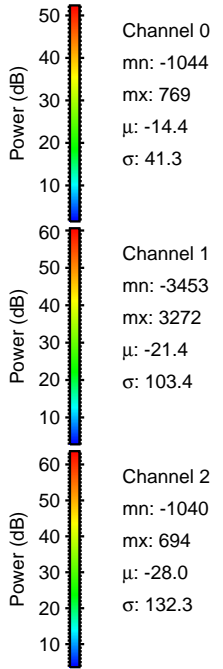
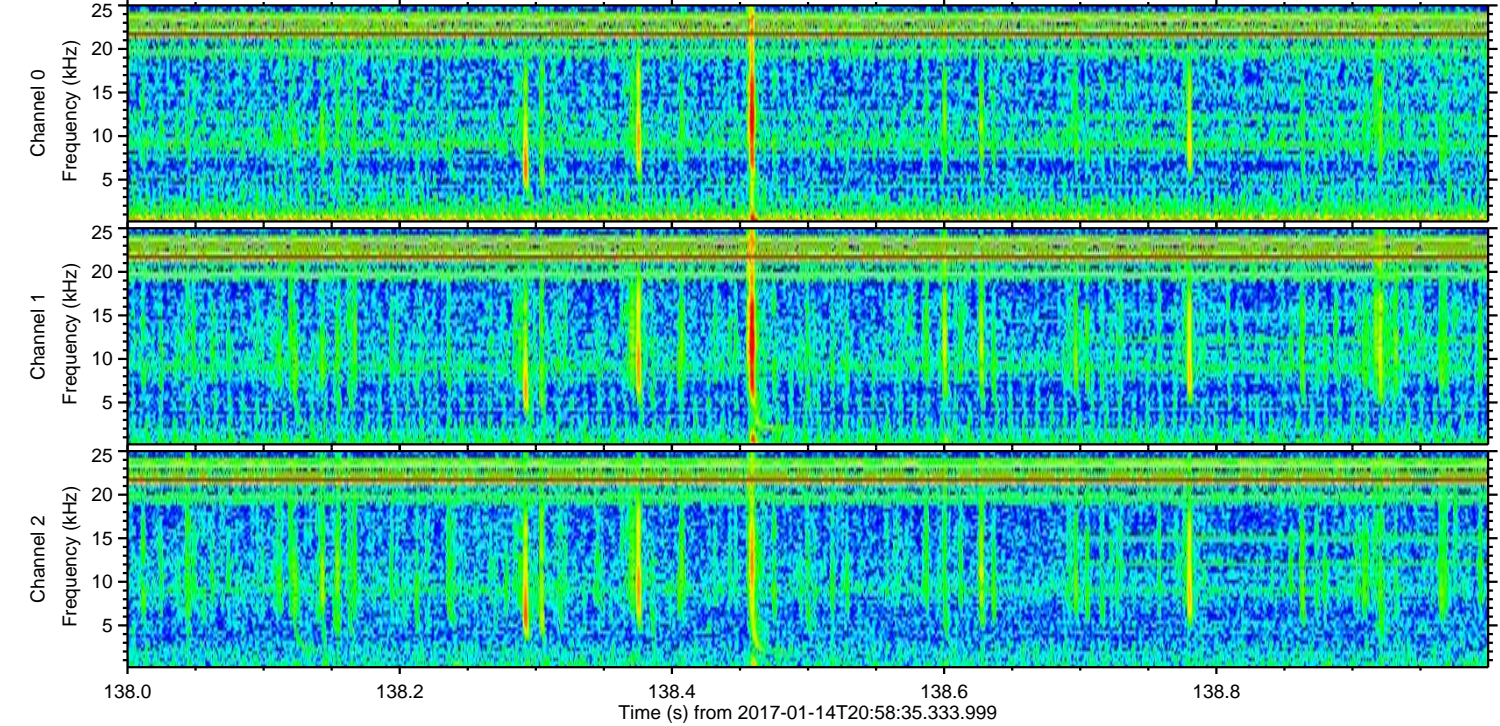
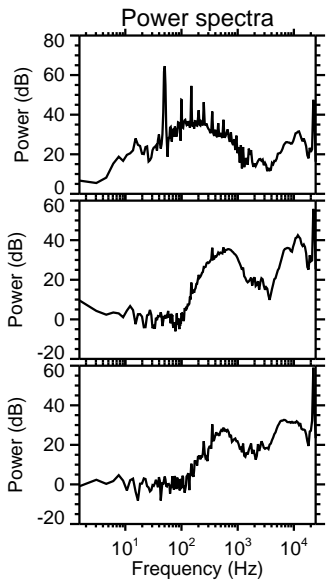
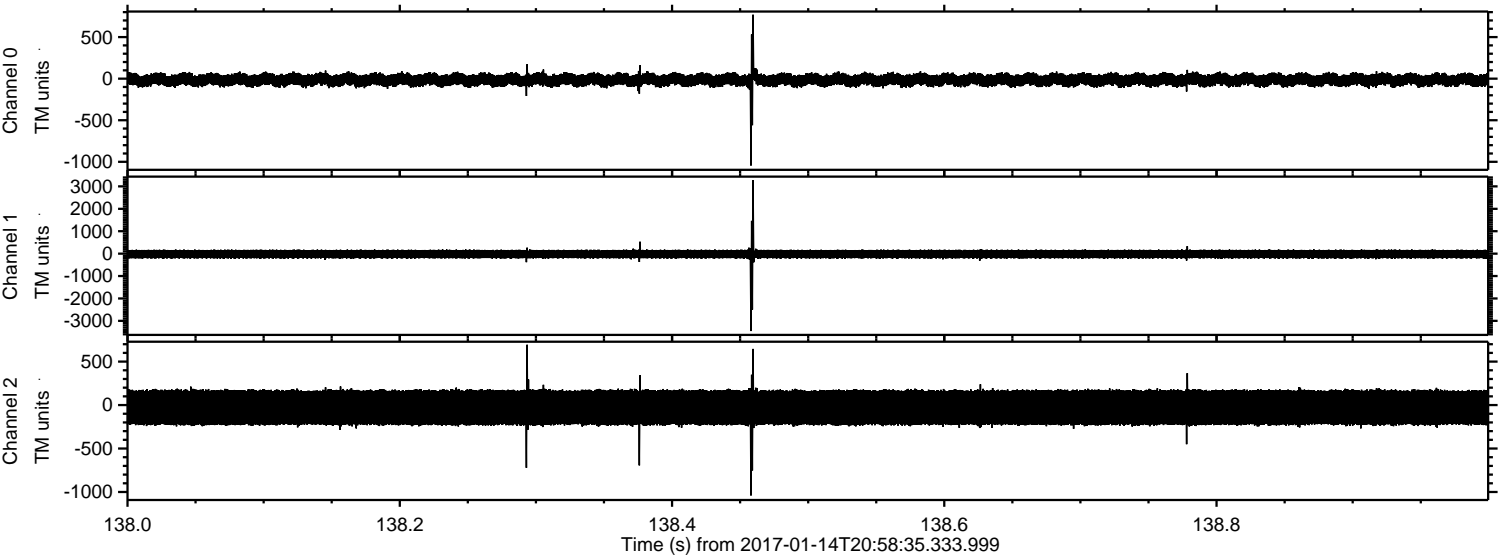

ELMAVAN 3D WAVEFORMS (Measured data sampled at 50 kHz) 51000 packets of 144 samples from 2017-01-14T20:58:35.333.999. Part 35/147

Processed Sat Jan 14 22:06:34 2017 by ELM ver.2012-10-06 from 001__elm20170114_205834__dat00.bin

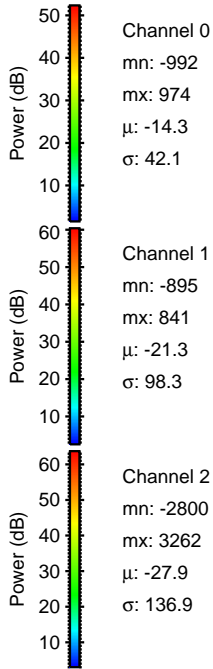
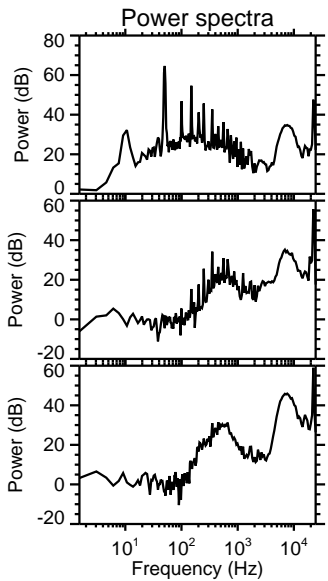
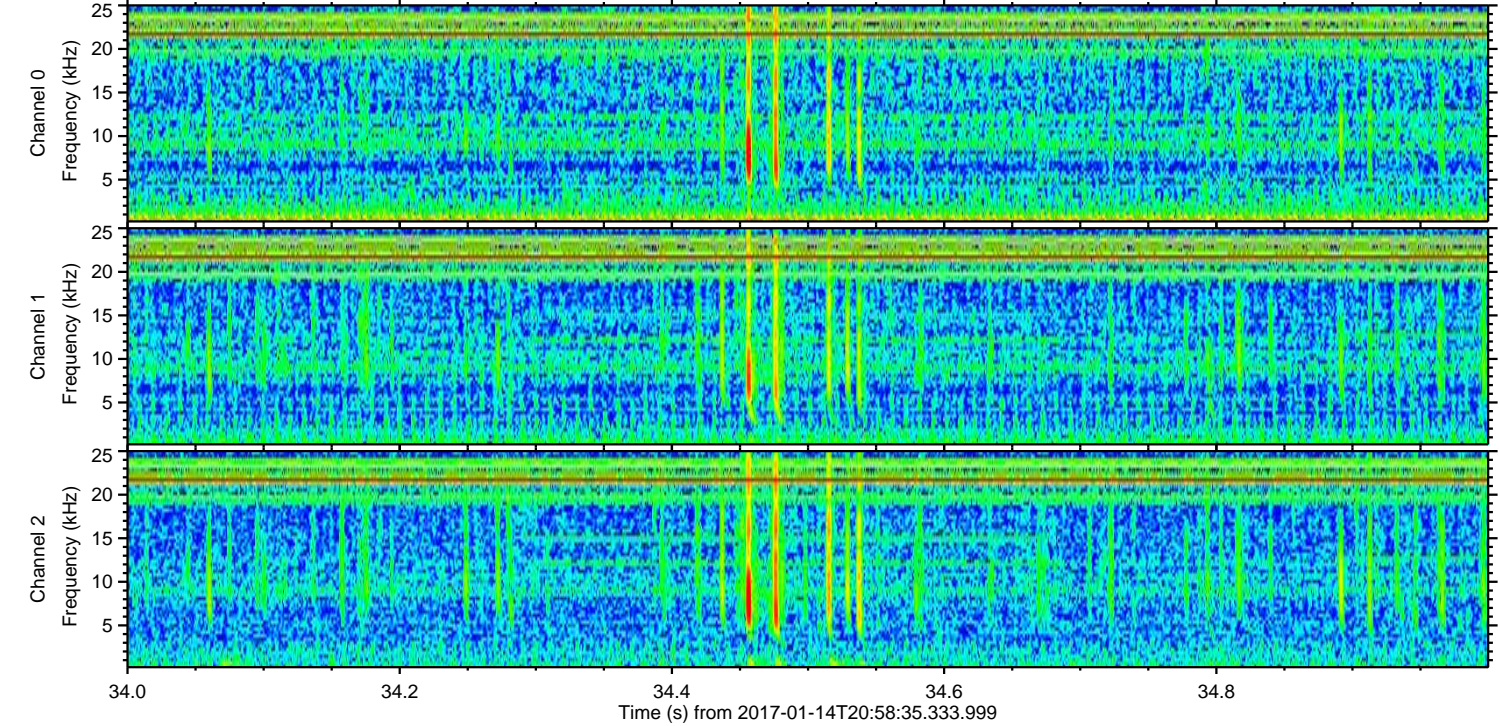
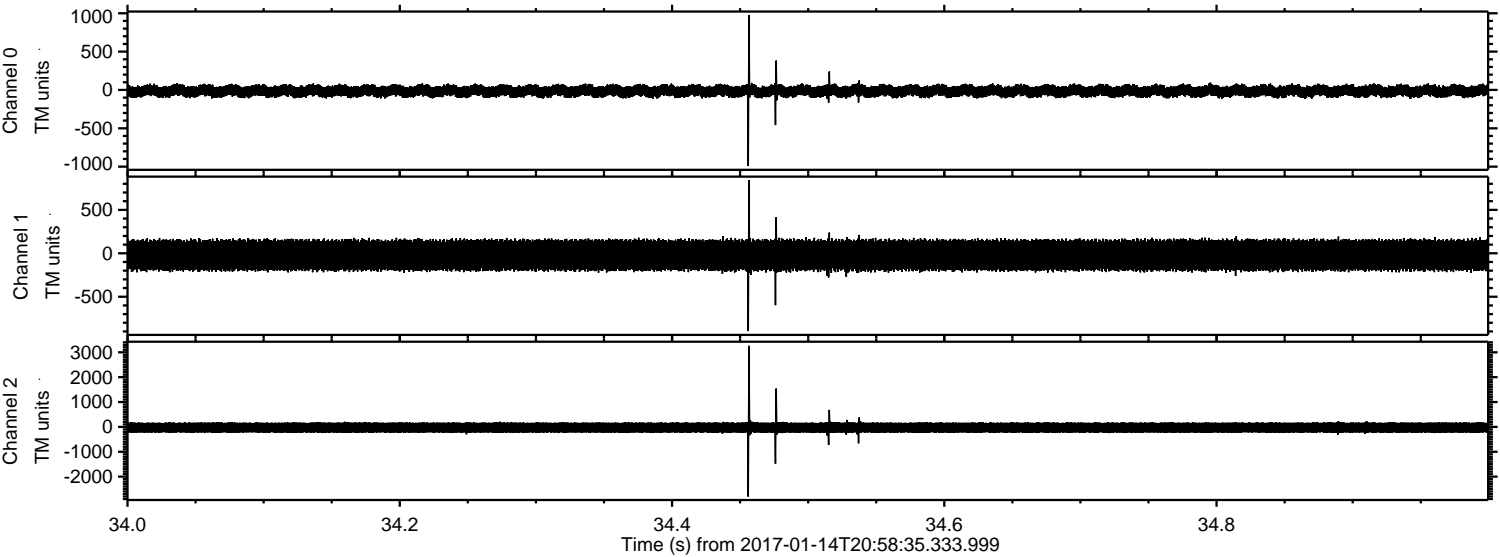

ELMAVAN 3D WAVEFORMS (Measured data sampled at 50 kHz) 51000 packets of 144 samples from 2017-01-14T20:58:35.333.999. Part 144/147

