

ELMAVAN 3D WAVEFORMS (Measured data sampled at 50 kHz) 51000 packets of 144 samples from 2017-01-14T18:33:29.669.000.

Processed Sat Jan 14 19:41:17 2017 by ELM ver.2012-10-06 from 001__elm20170114_183328__dat00.bin

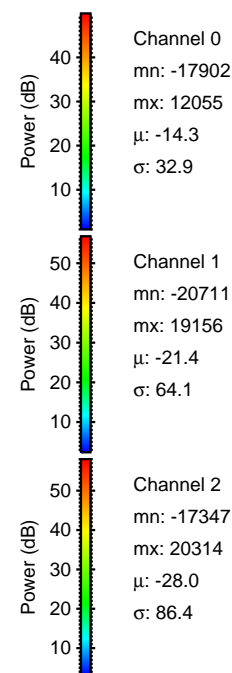
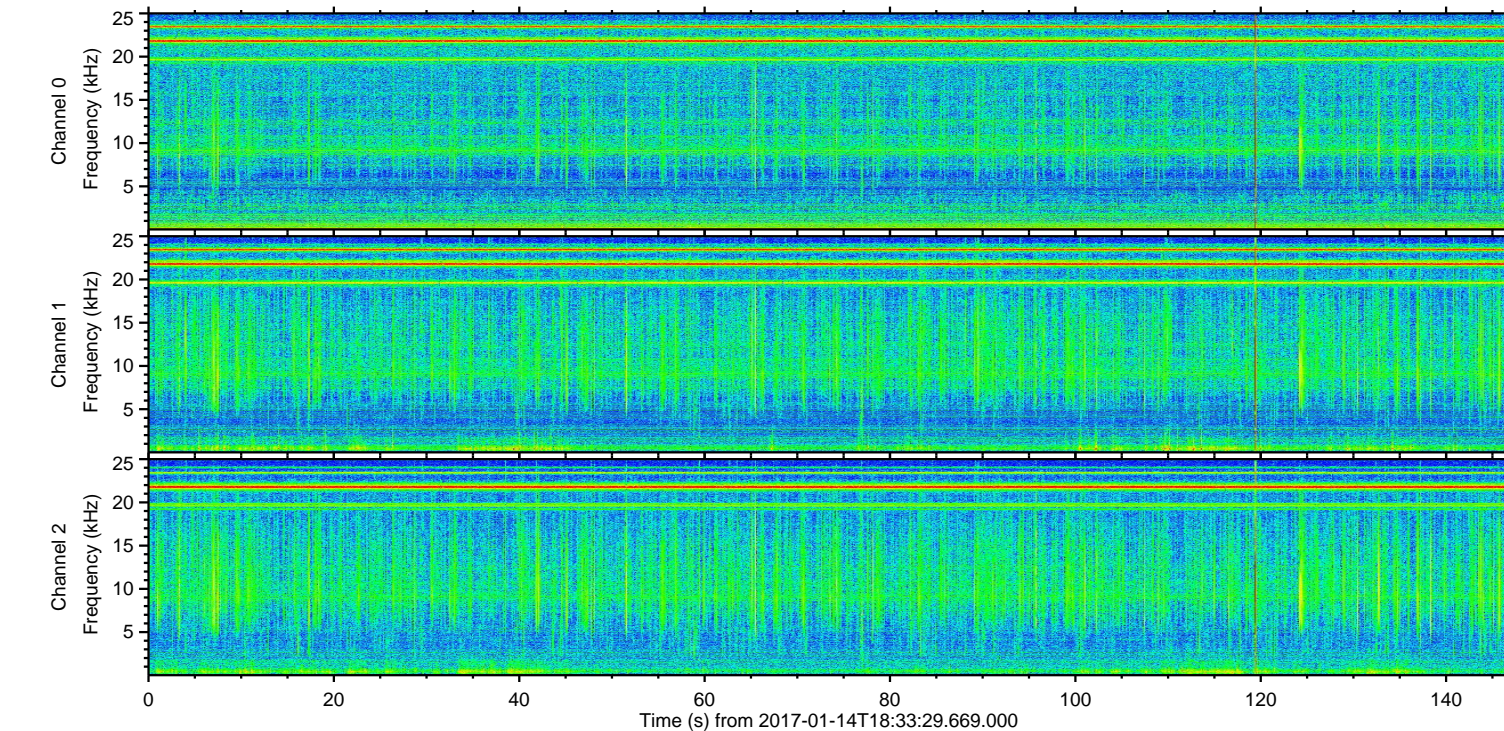
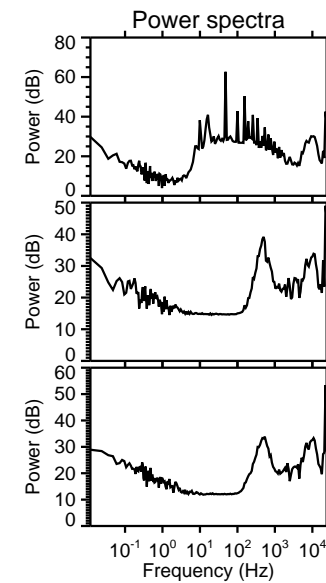
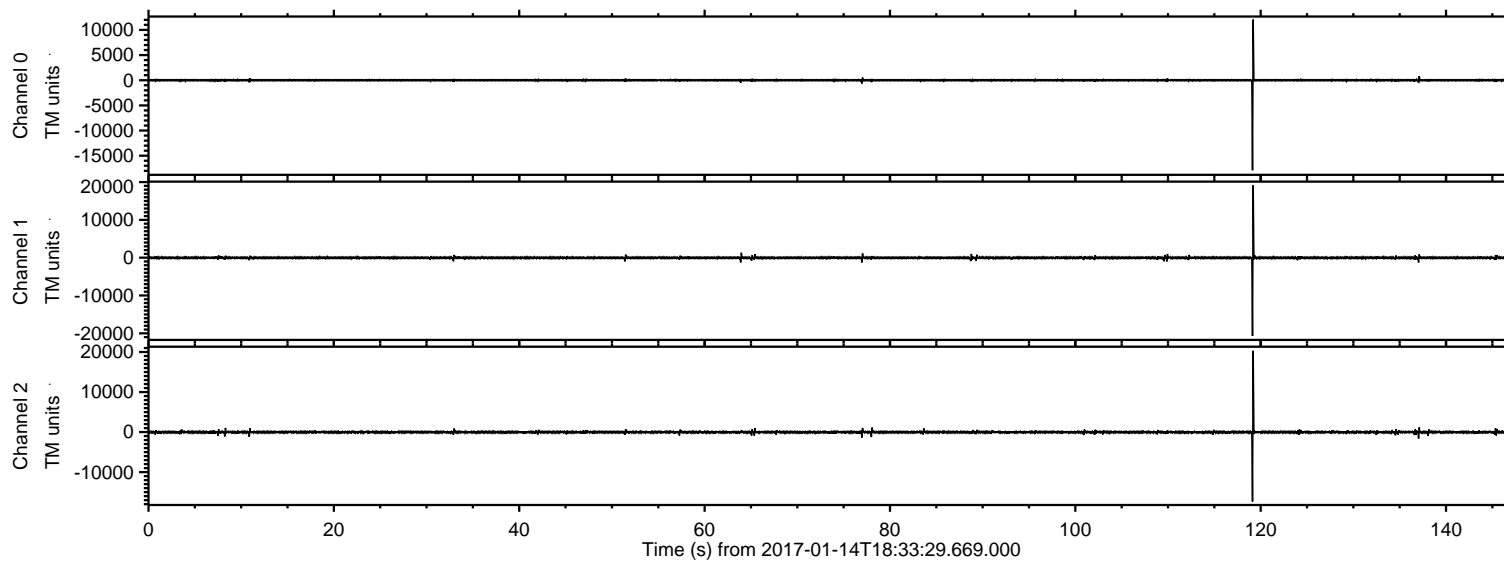

ELMAVAN 3D WAVEFORMS (Measured data sampled at 50 kHz) 51000 packets of 144 samples from 2017-01-14T18:33:29.669.000. Part 120/147

Processed Sat Jan 14 19:41:29 2017 by ELM ver.2012-10-06 from 001__elm20170114_183328__dat00.bin

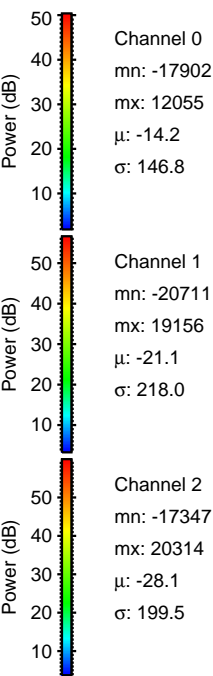
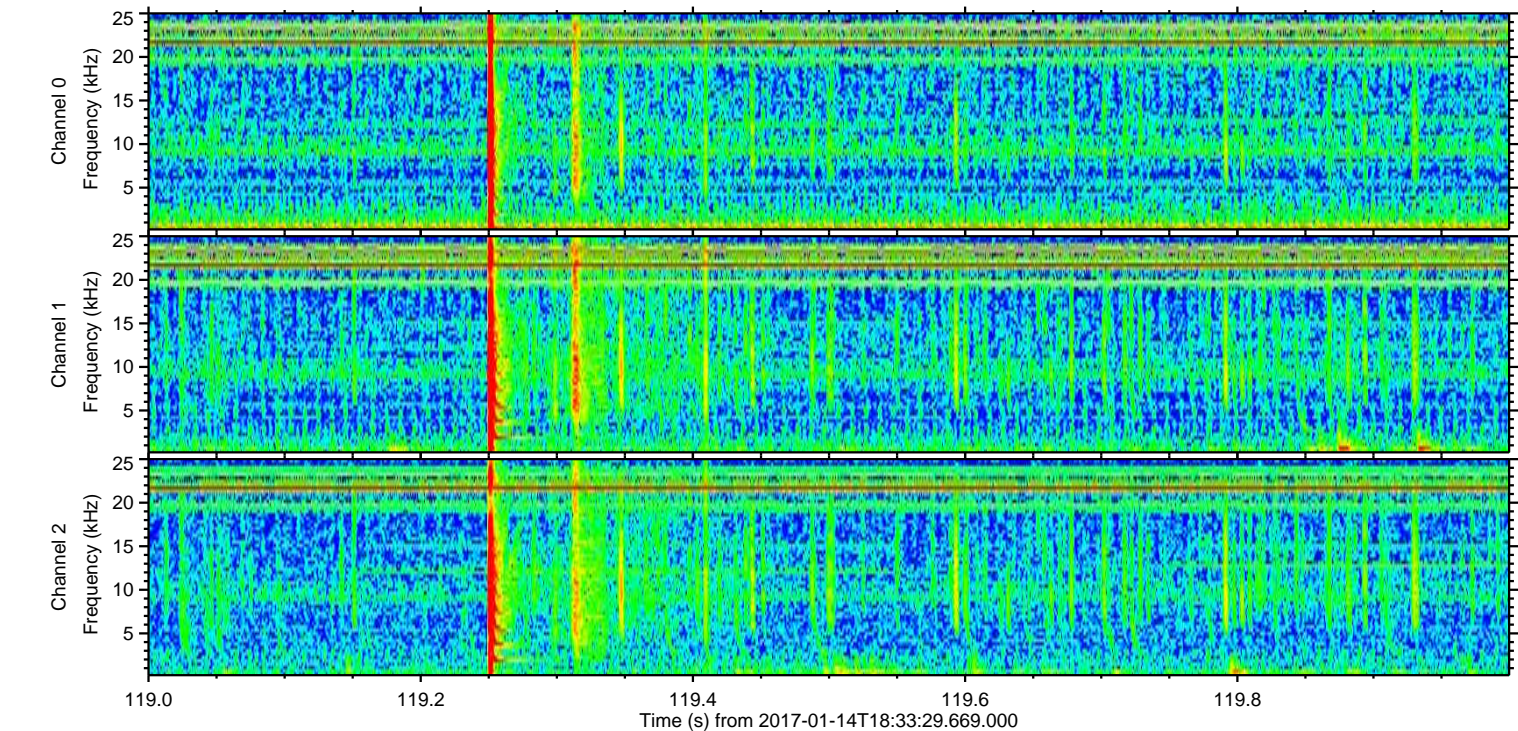
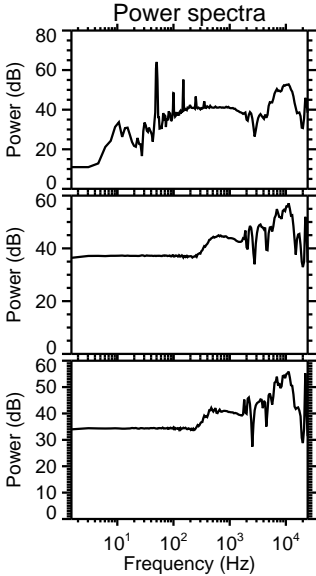
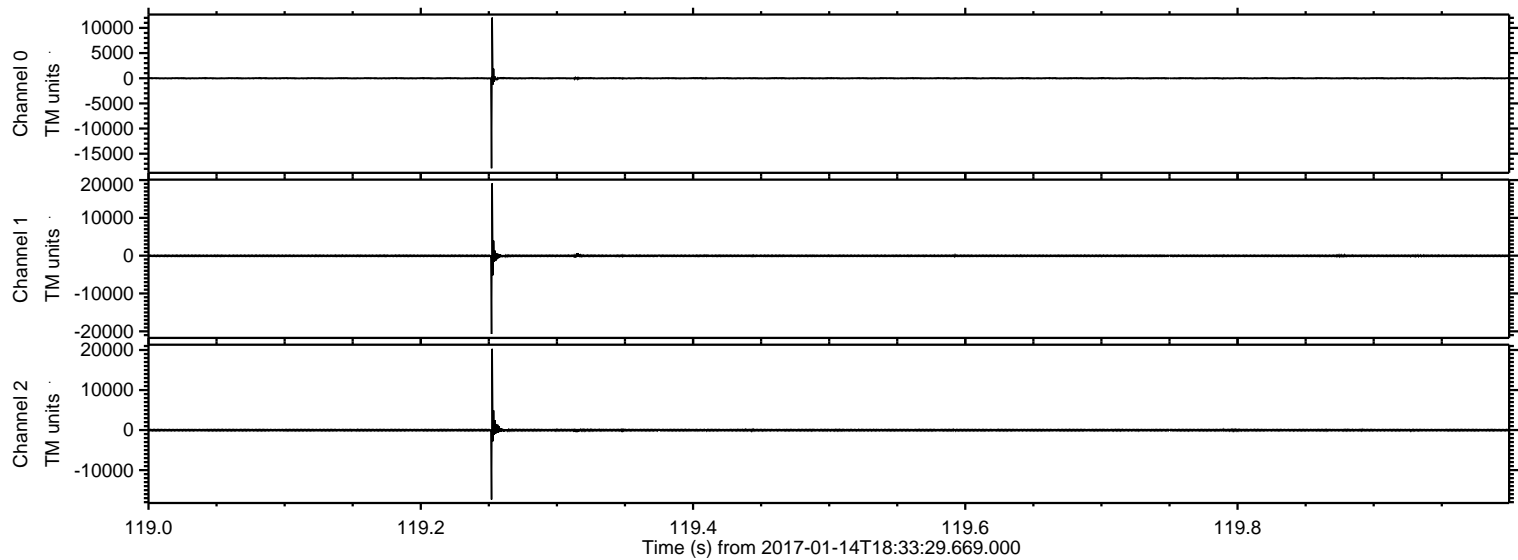

ELMAVAN 3D WAVEFORMS (Measured data sampled at 50 kHz) 51000 packets of 144 samples from 2017-01-14T18:33:29.669.000. Part 138/147

Processed Sat Jan 14 19:41:29 2017 by ELM ver.2012-10-06 from 001__elm20170114_183328__dat00.bin

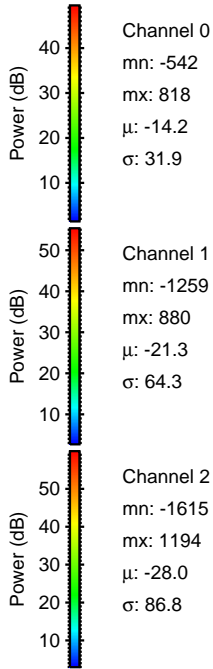
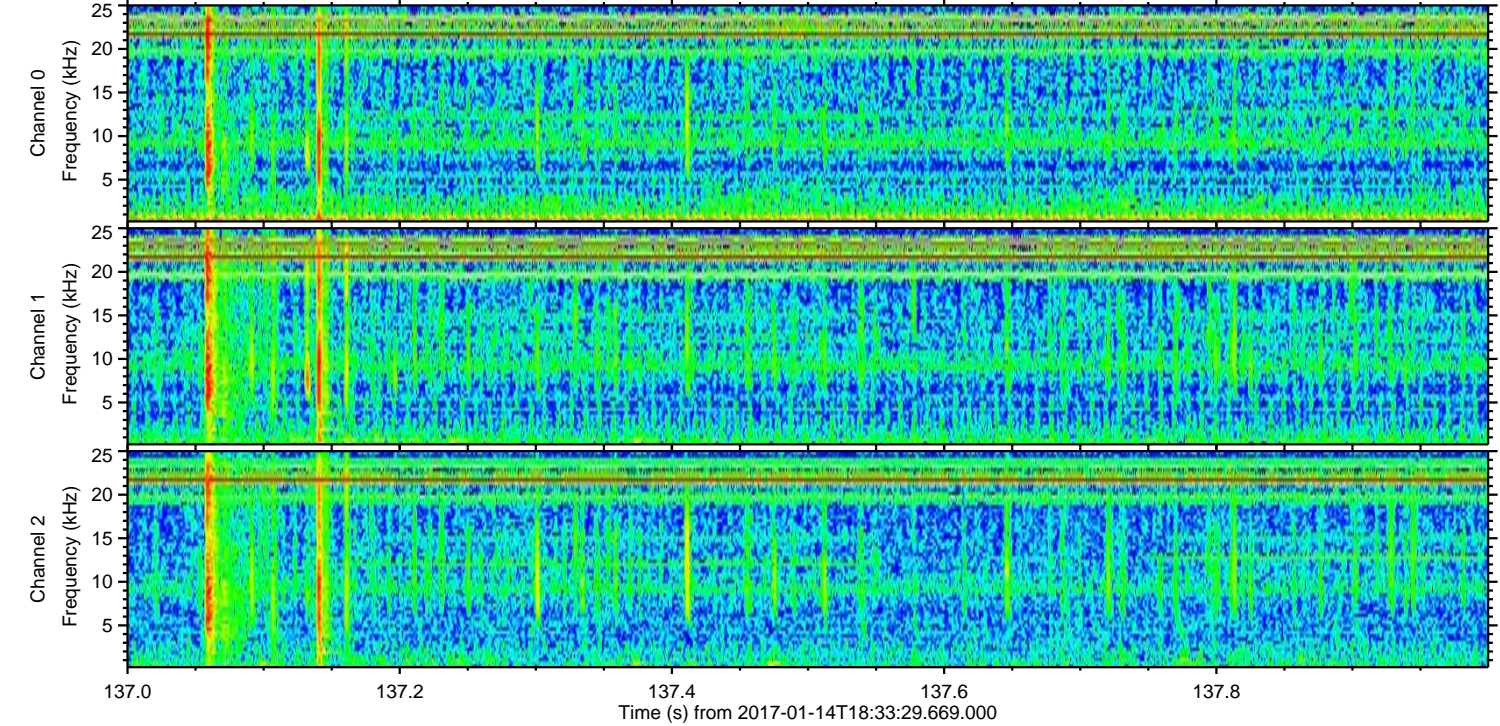
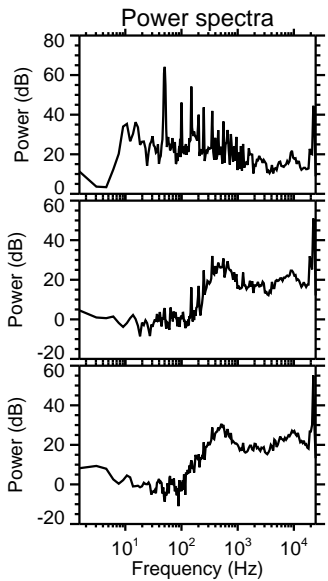
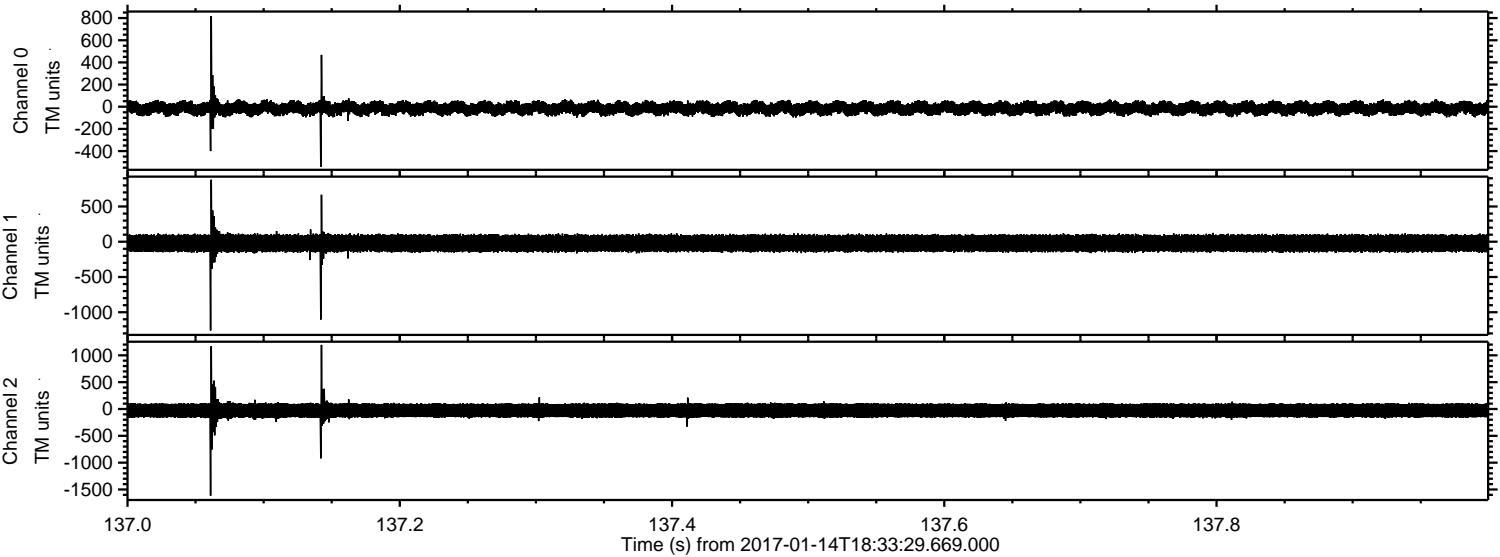

ELMAVAN 3D WAVEFORMS (Measured data sampled at 50 kHz) 51000 packets of 144 samples from 2017-01-14T18:33:29.669.000. Part 77/147

Processed Sat Jan 14 19:41:30 2017 by ELM ver.2012-10-06 from 001__elm20170114_183328__dat00.bin

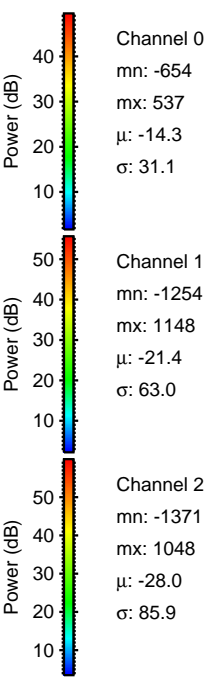
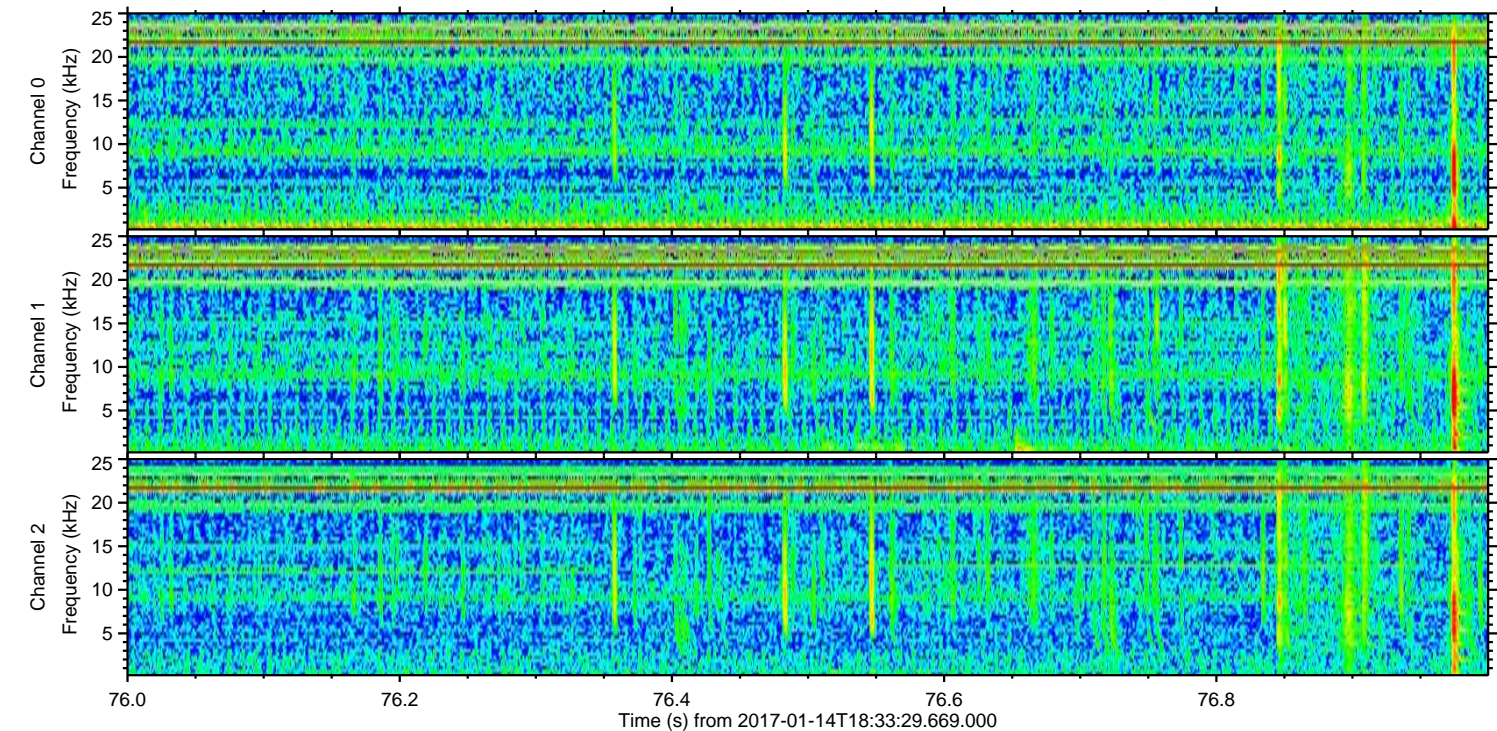
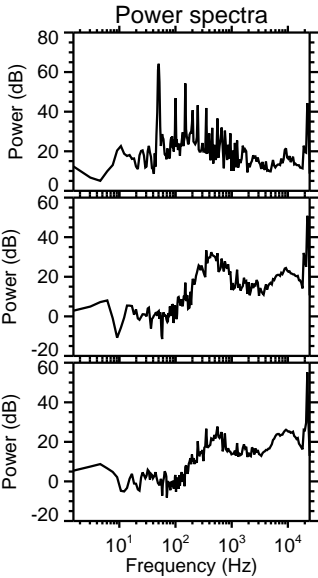
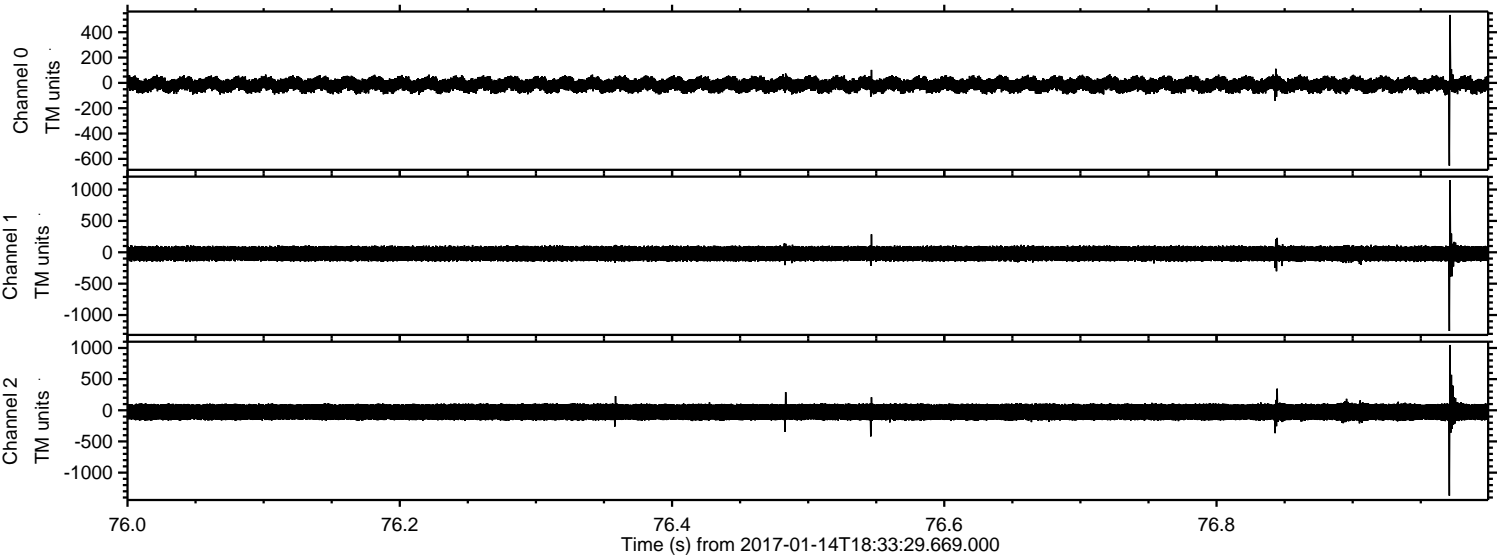

Channel 0
mn: -654
mx: 537
 μ : -14.3
 σ : 31.1

Channel 1
mn: -1254
mx: 1148
 μ : -21.4
 σ : 63.0

Channel 2
mn: -1371
mx: 1048
 μ : -28.0
 σ : 85.9

Processed Sat Jan 14 19:41:31 2017 by ELM ver.2012-10-06 from 001__elm20170114_183328__dat00.bin

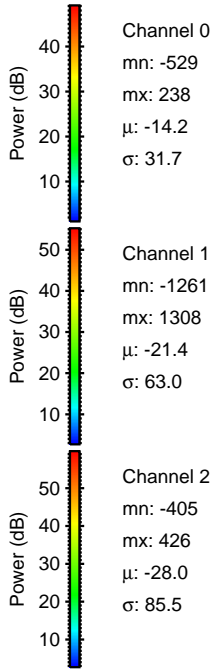
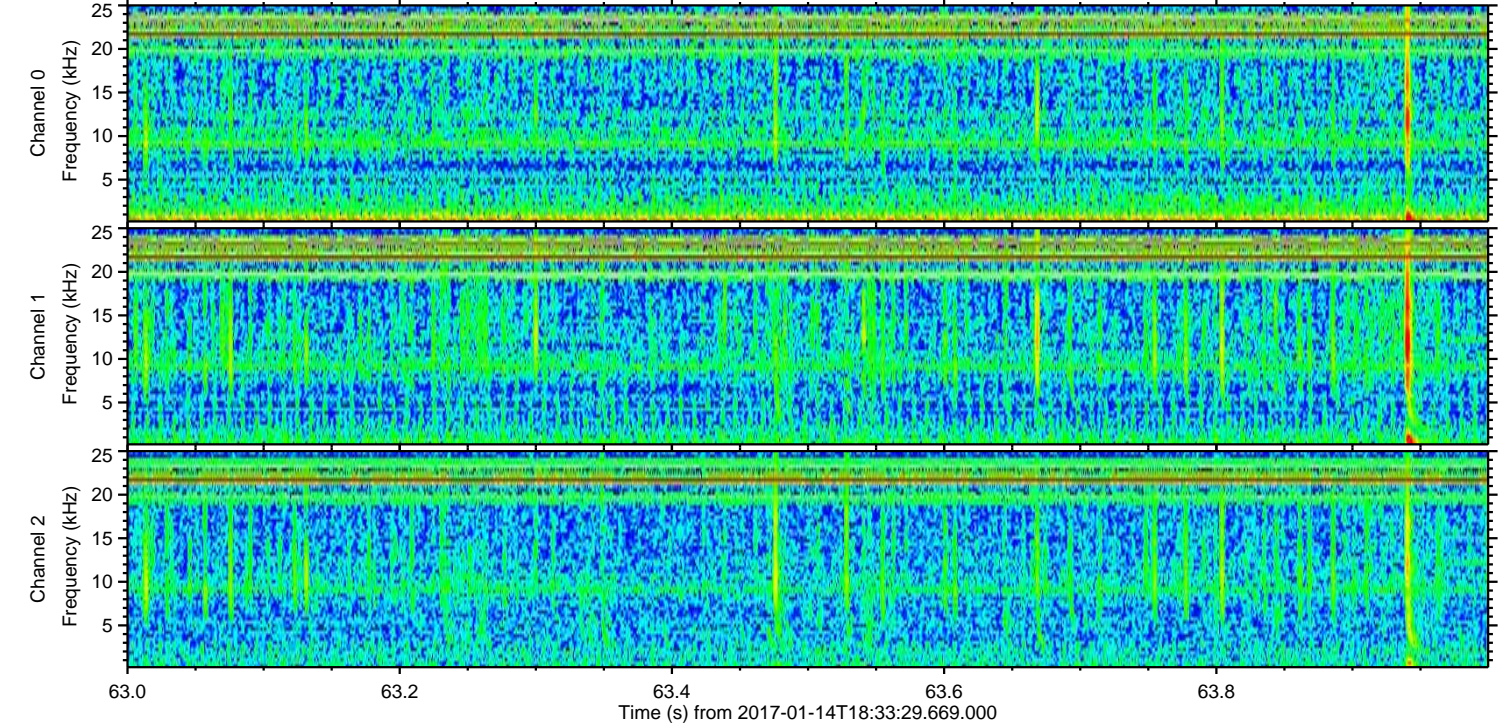
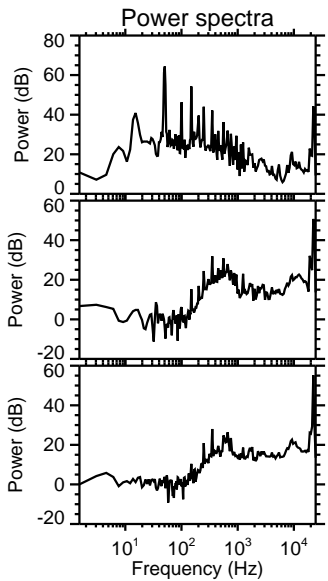
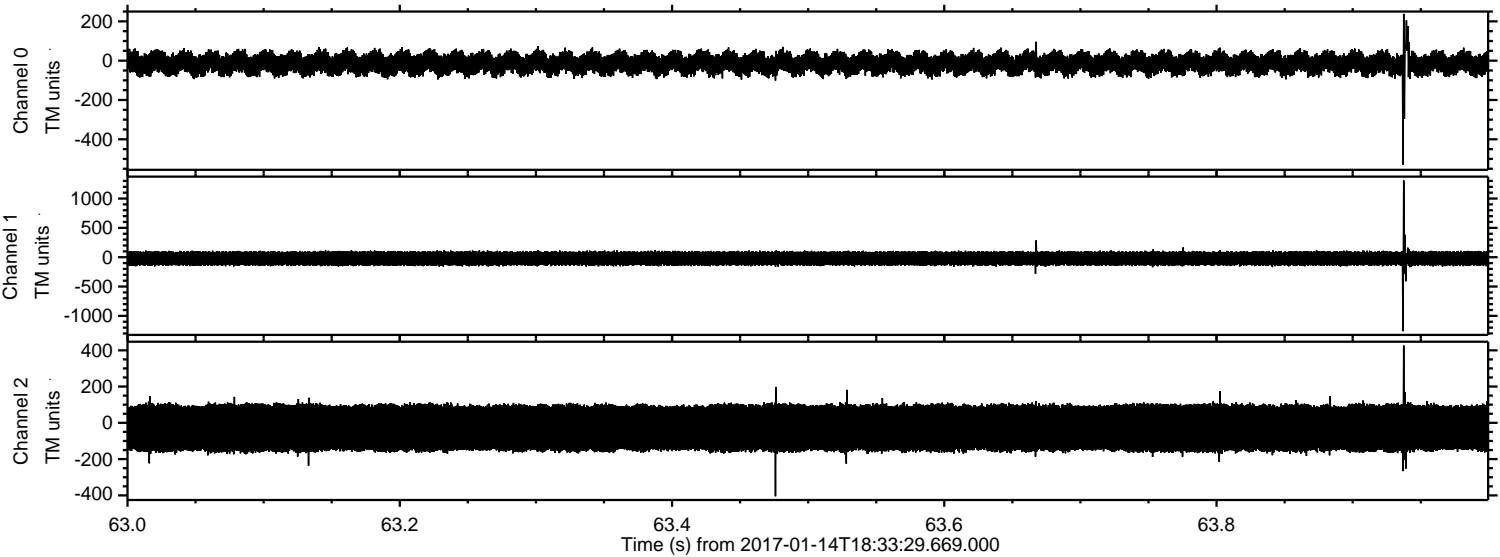

Processed Sat Jan 14 19:41:32 2017 by ELM ver.2012-10-06 from 001__elm20170114_183328__dat00.bin

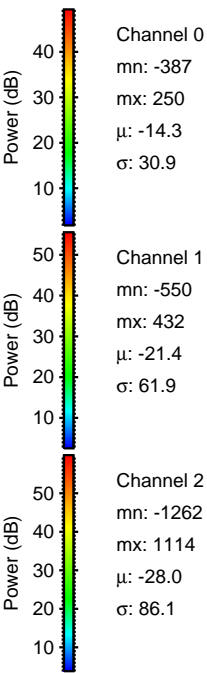
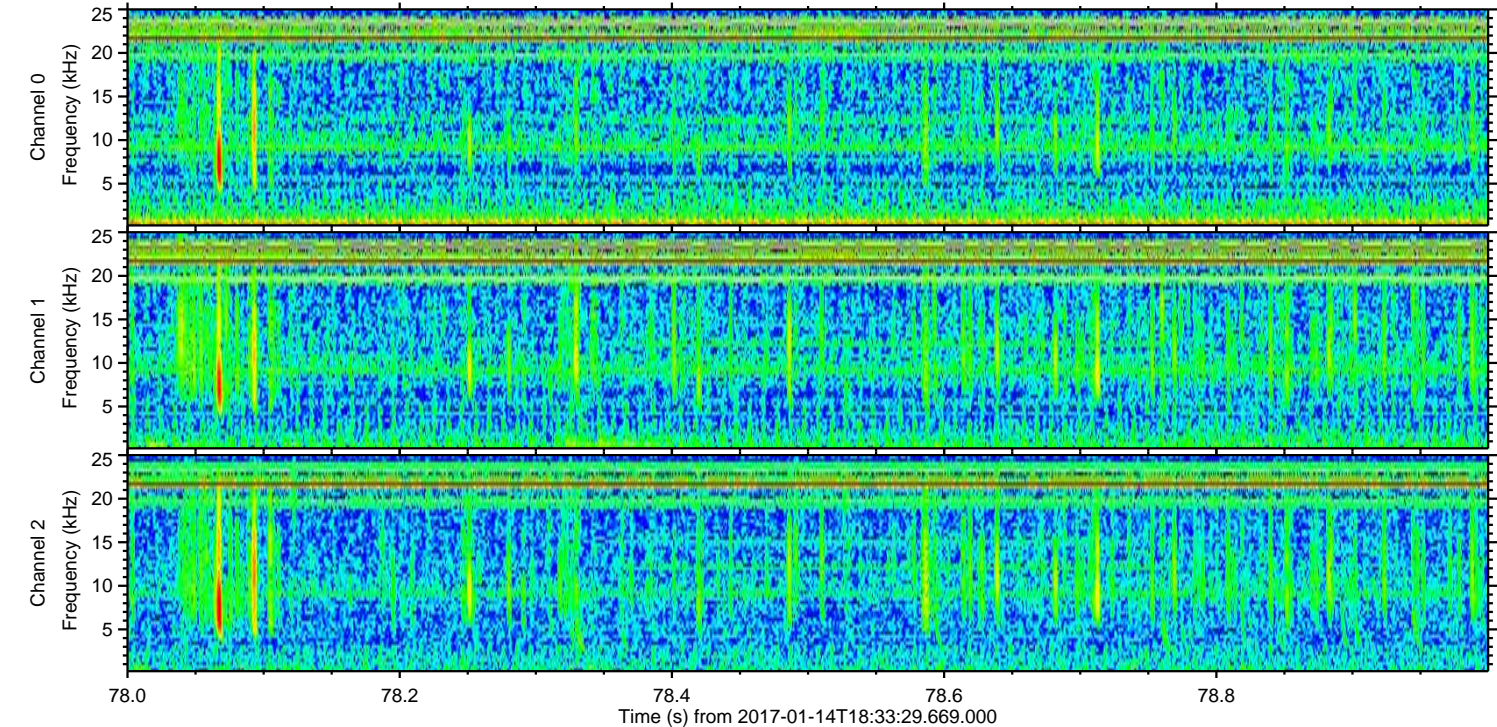
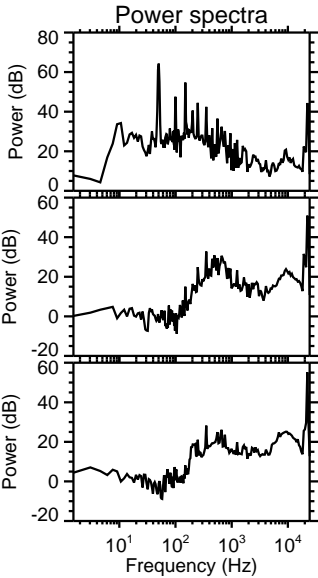
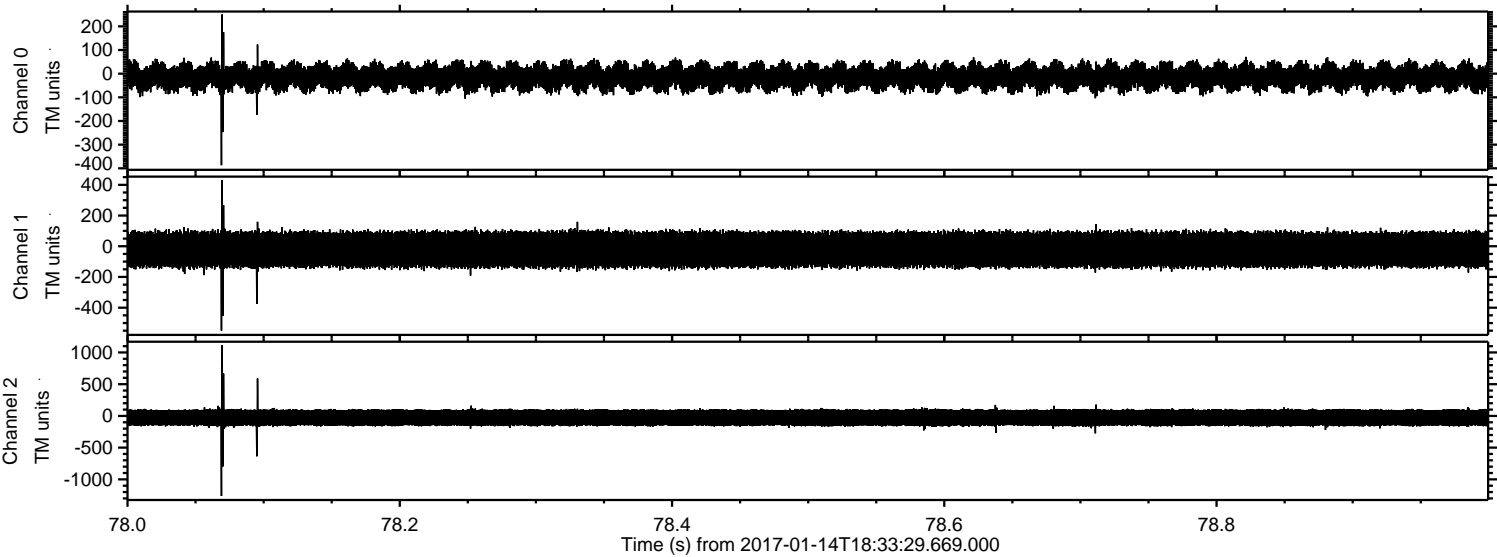

ELMAVAN 3D WAVEFORMS (Measured data sampled at 50 kHz) 51000 packets of 144 samples from 2017-01-14T18:33:29.669.000. Part 11/147

Processed Sat Jan 14 19:41:33 2017 by ELM ver.2012-10-06 from 001__elm20170114_183328__dat00.bin

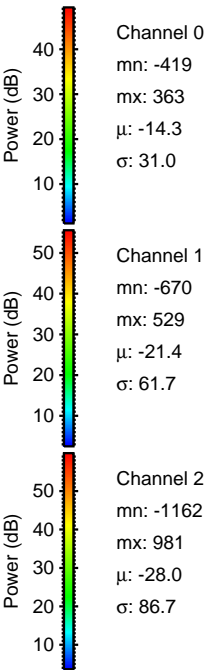
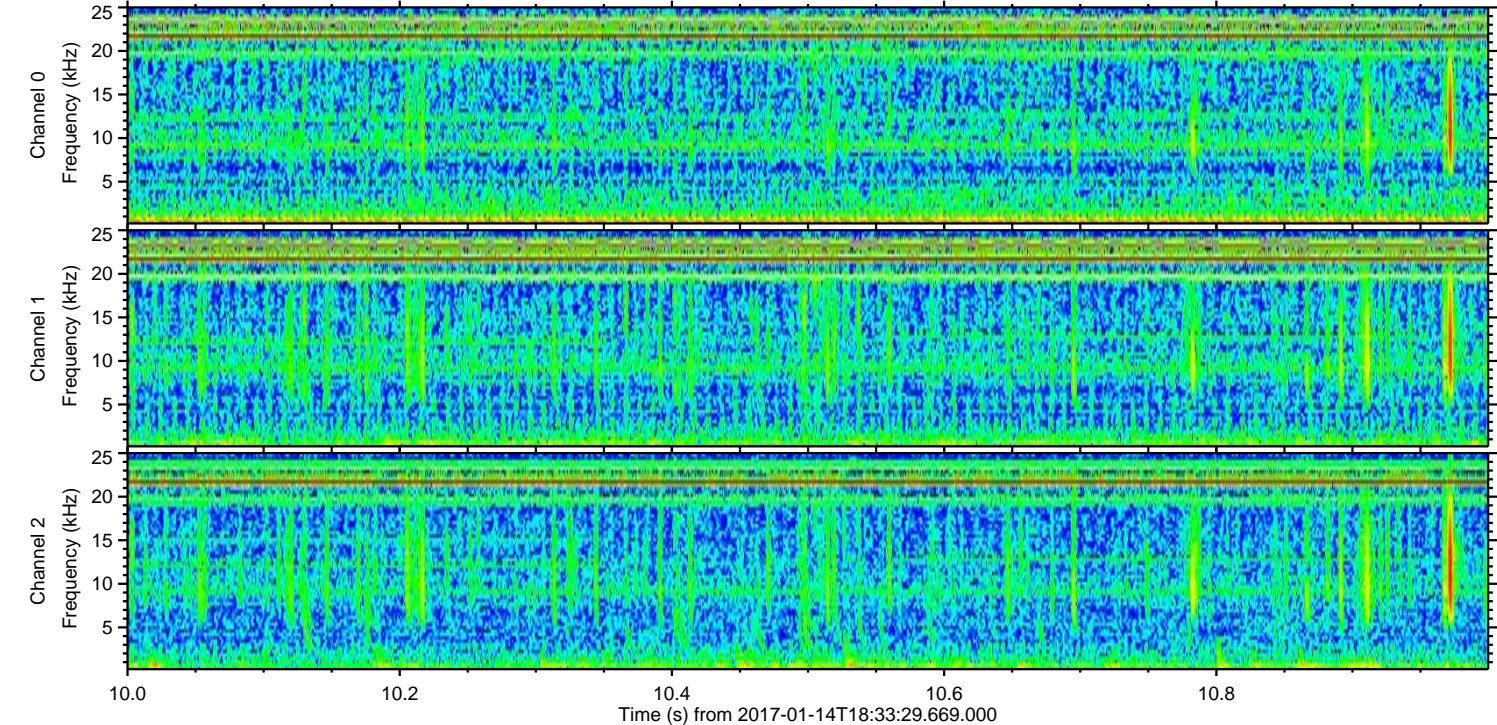
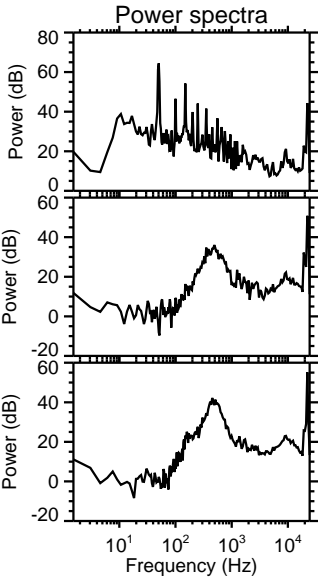
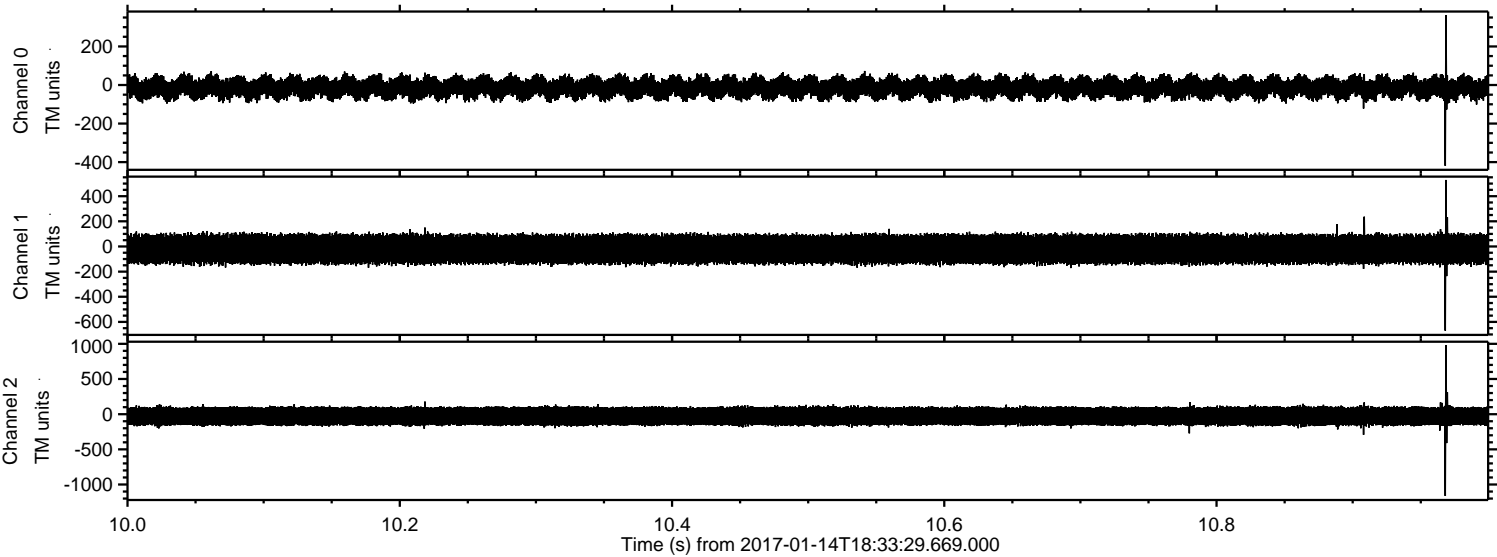

Processed Sat Jan 14 19:41:34 2017 by ELM ver.2012-10-06 from 001__elm20170114_183328__dat00.bin

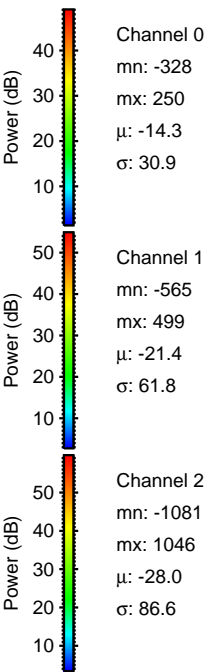
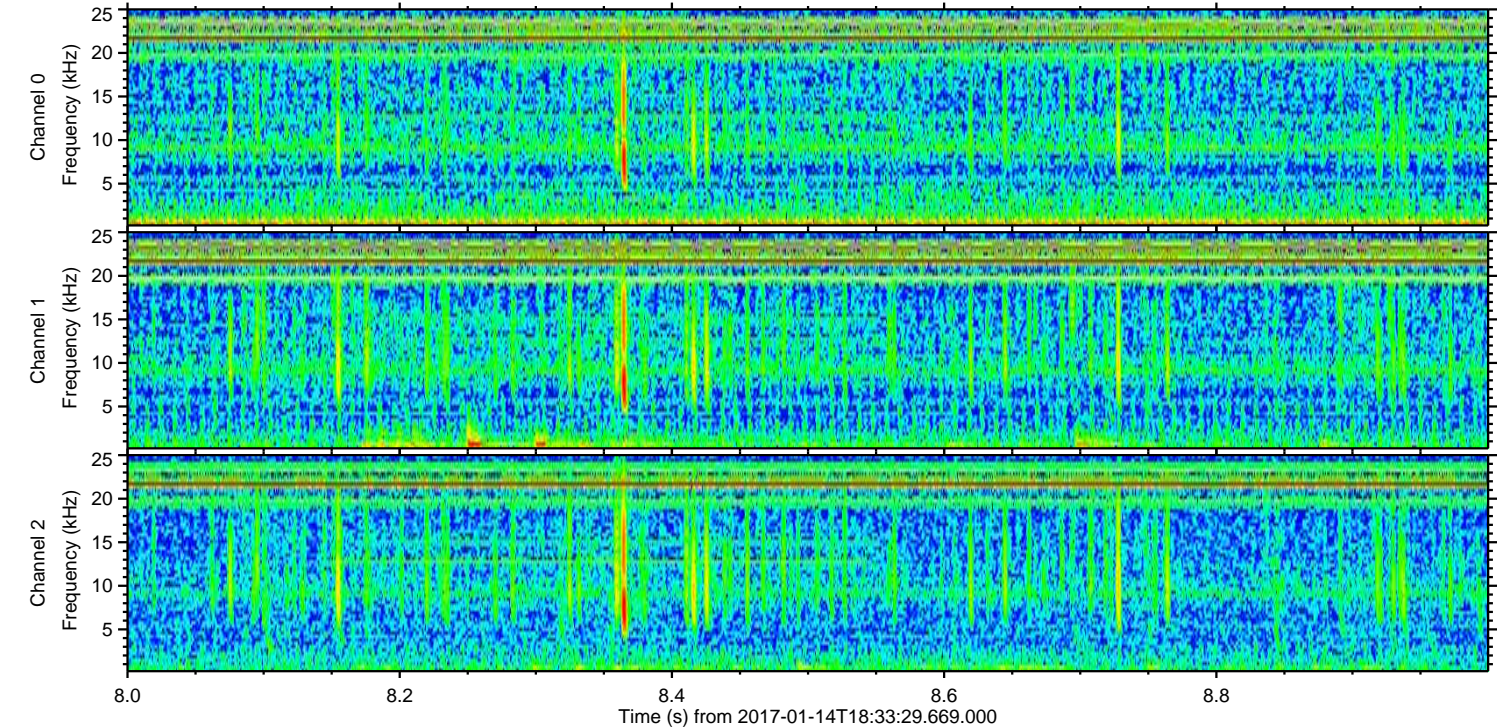
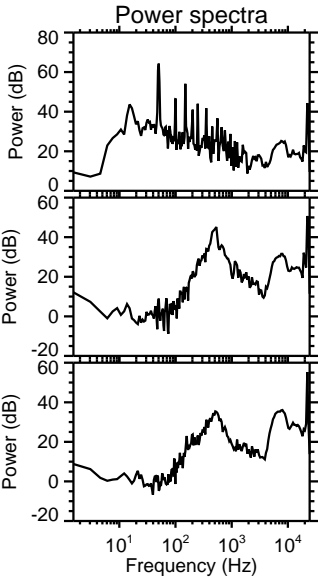
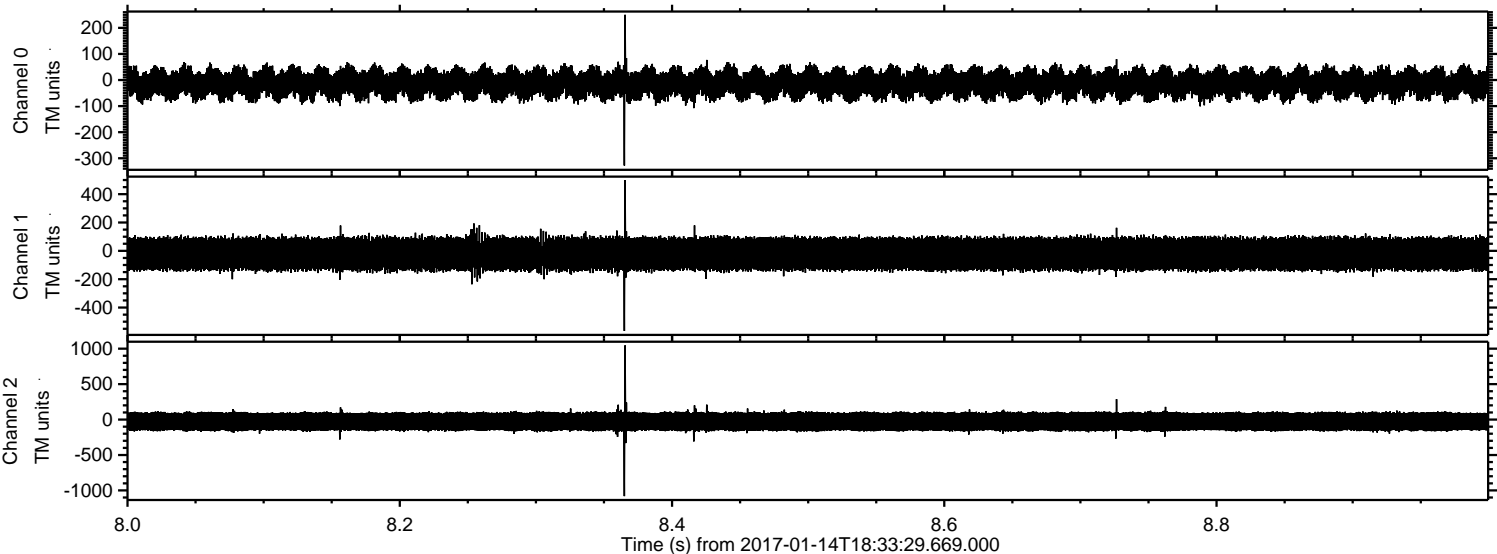

Channel 0
mn: -328
mx: 250
 μ : -14.3
 σ : 30.9

Channel 1
mn: -565
mx: 499
 μ : -21.4
 σ : 61.8

Channel 2
mn: -1081
mx: 1046
 μ : -28.0
 σ : 86.6

Processed Sat Jan 14 19:41:35 2017 by ELM ver.2012-10-06 from 001__elm20170114_183328__dat00.bin

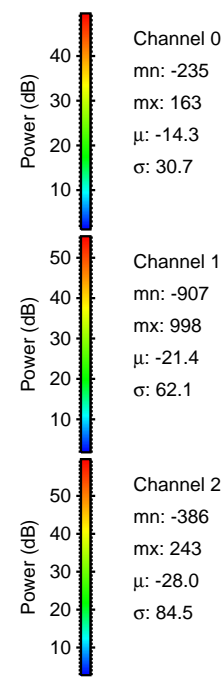
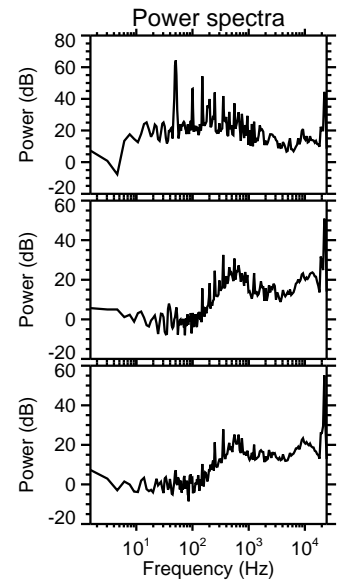
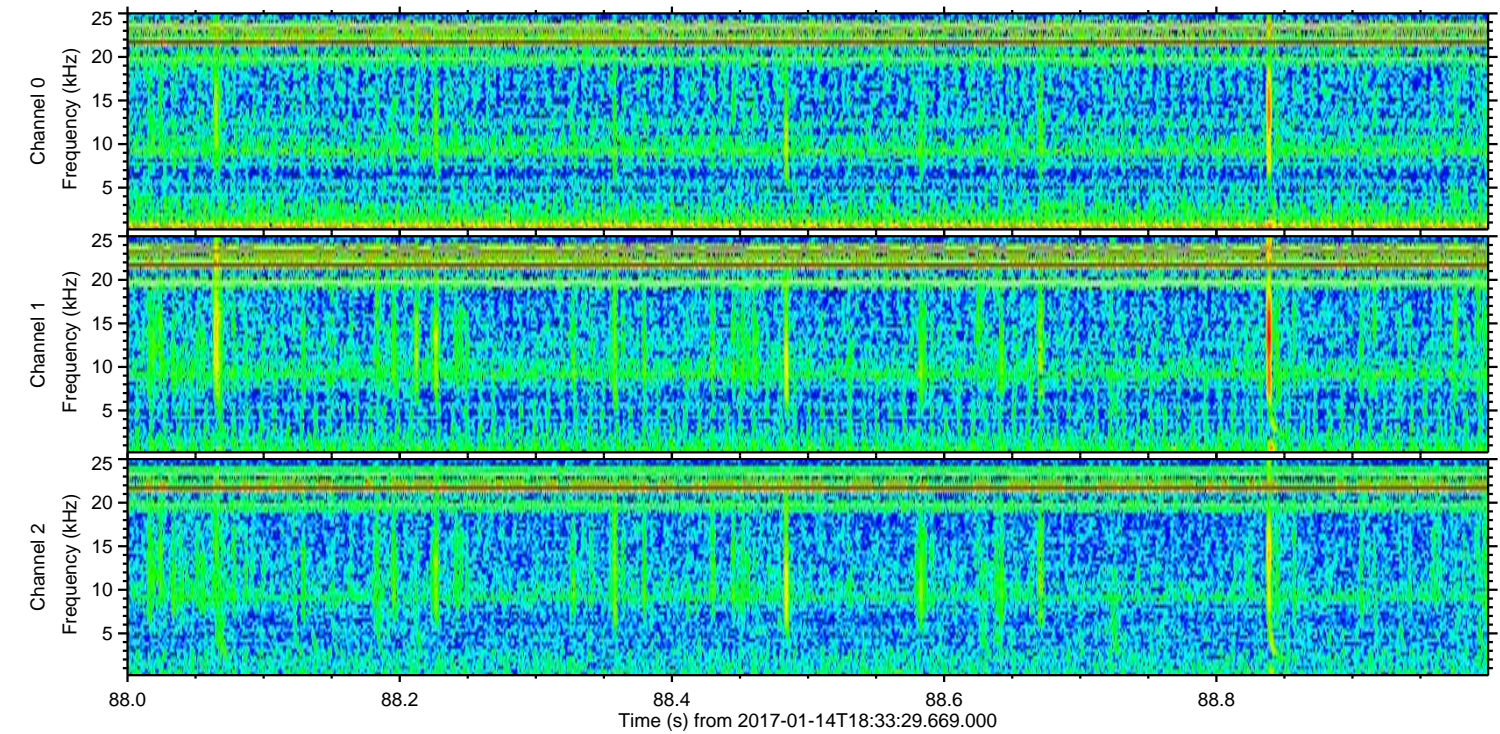
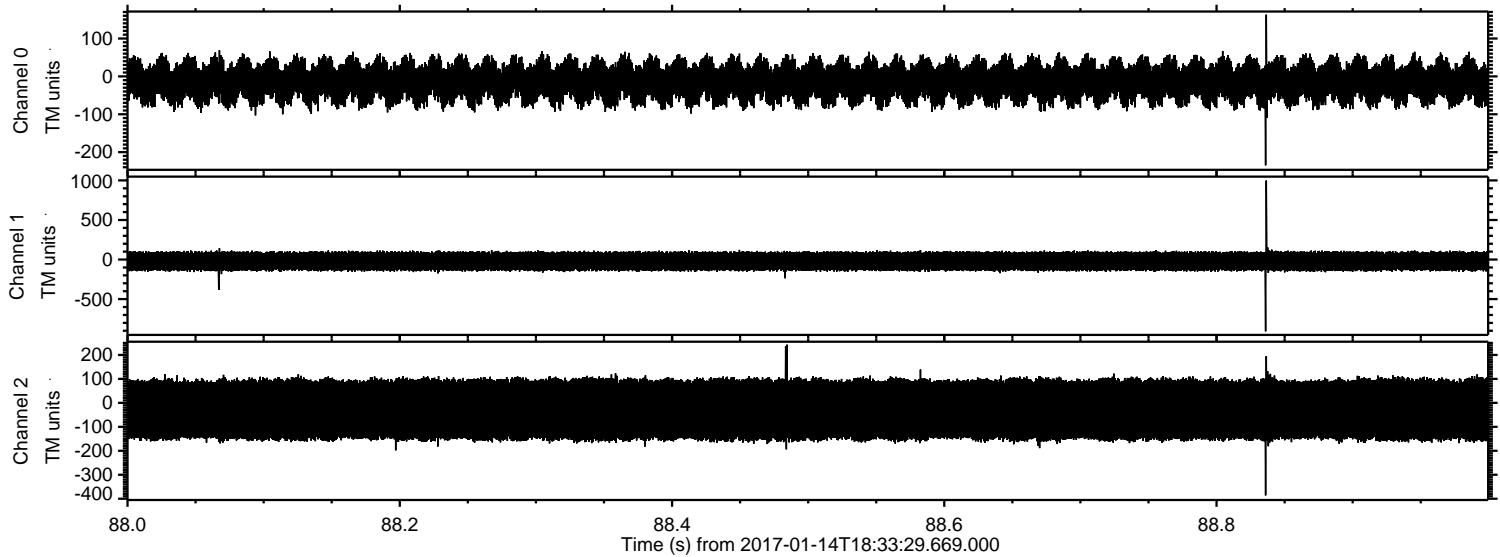

Channel 0
mn: -235
mx: 163
 μ : -14.3
 σ : 30.7

Channel 1
mn: -907
mx: 998
 μ : -21.4
 σ : 62.1

Channel 2
mn: -386
mx: 243
 μ : -28.0
 σ : 84.5

Processed Sat Jan 14 19:41:36 2017 by ELM ver.2012-10-06 from 001__elm20170114_183328__dat00.bin

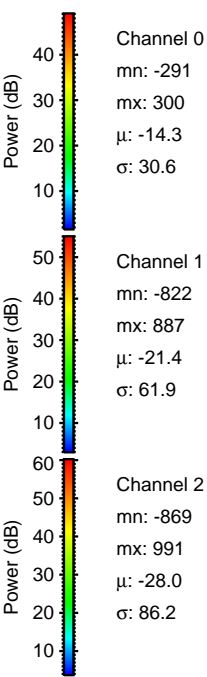
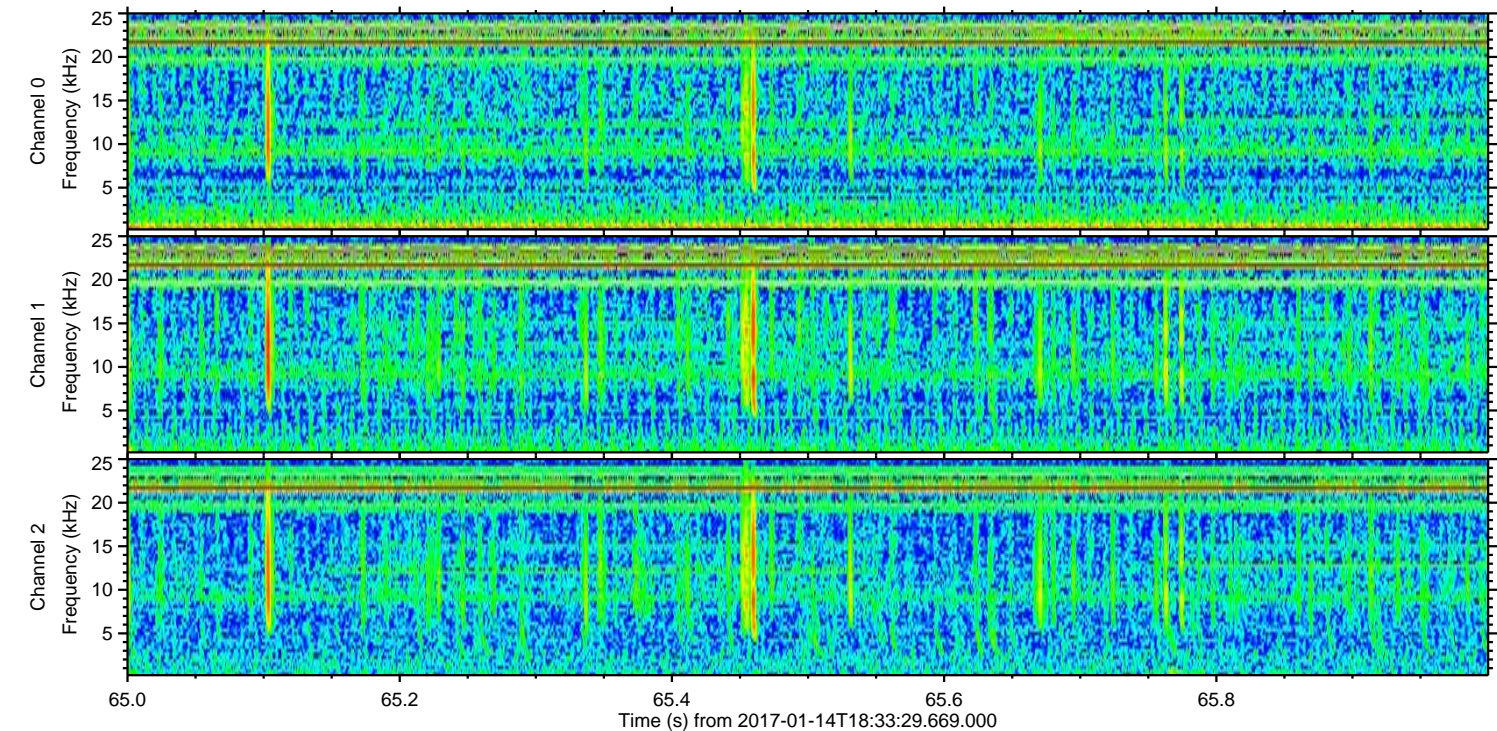
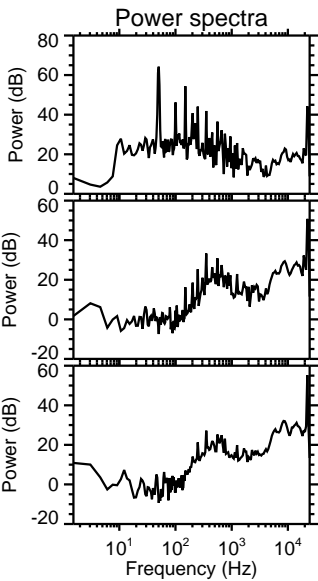
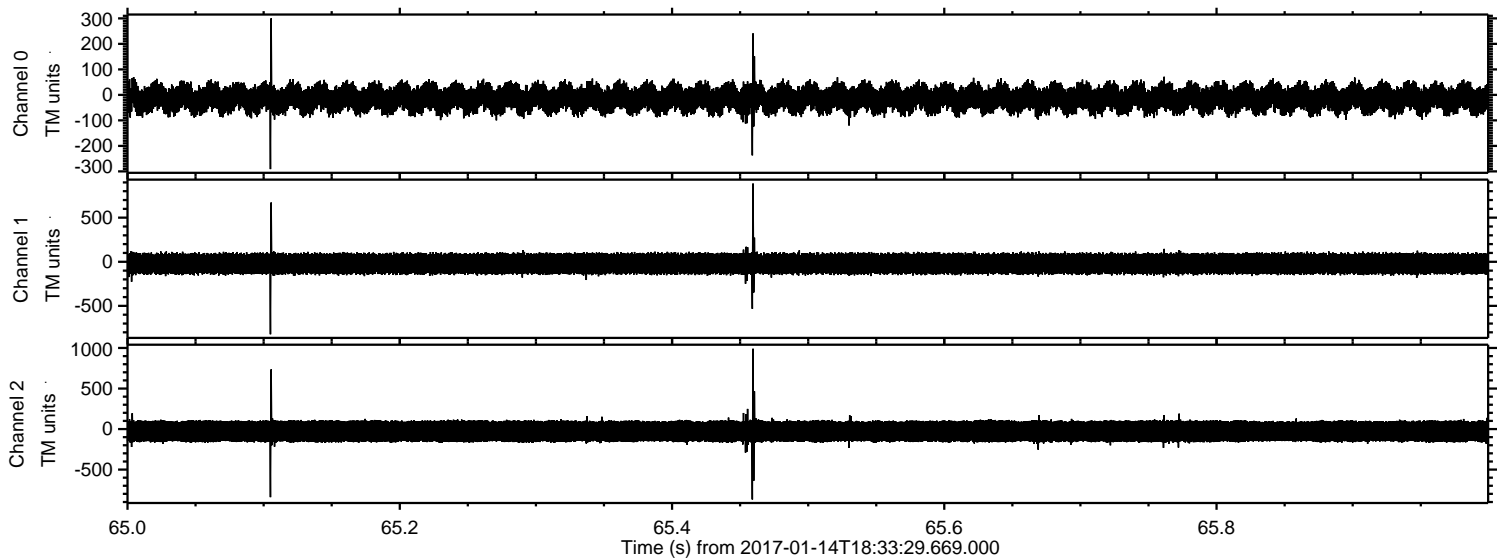

Processed Sat Jan 14 19:41:37 2017 by ELM ver.2012-10-06 from 001__elm20170114_183328__dat00.bin

