

ELMAVAN 3D WAVEFORMS (Measured data sampled at 50 kHz) 51000 packets of 144 samples from 2017-01-14T06:38:01.578.999.

Processed Sat Jan 14 07:45:54 2017 by ELM ver.2012-10-06 from 001__elm20170114_063800__dat00.bin

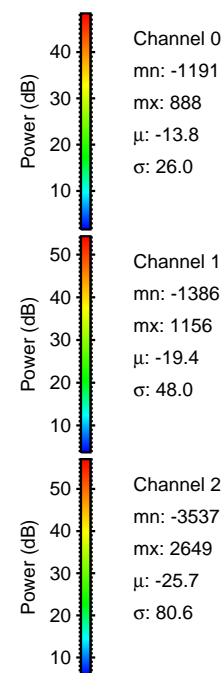

Processed Sat Jan 14 07:46:06 2017 by ELM ver.2012-10-06 from 001__elm20170114_063800__dat00.bin

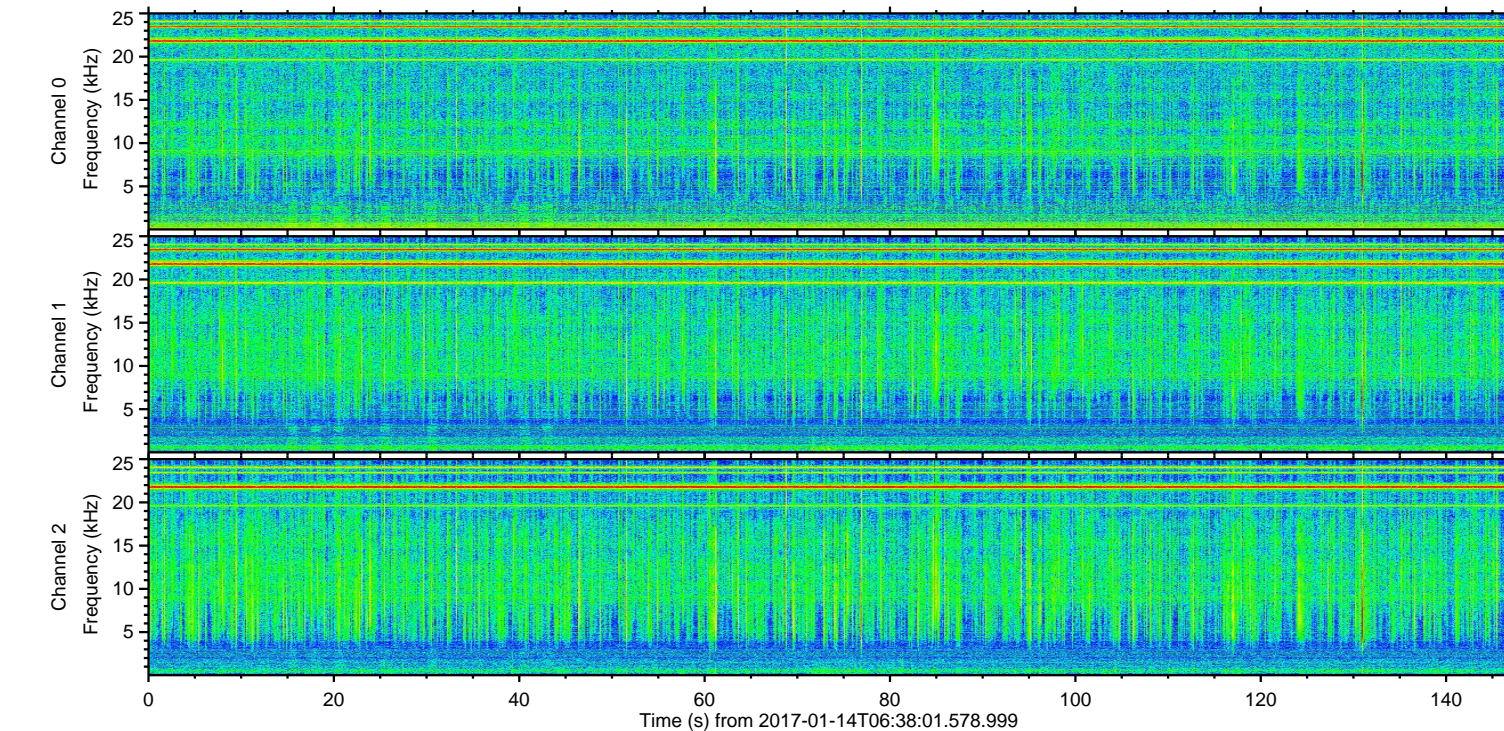
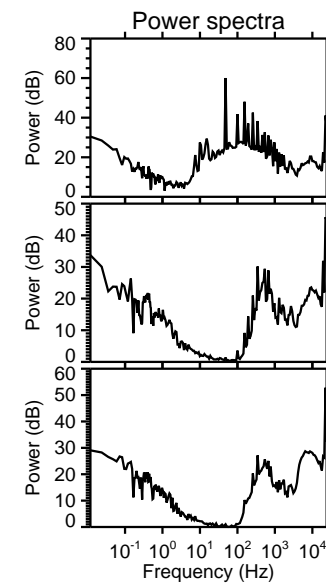
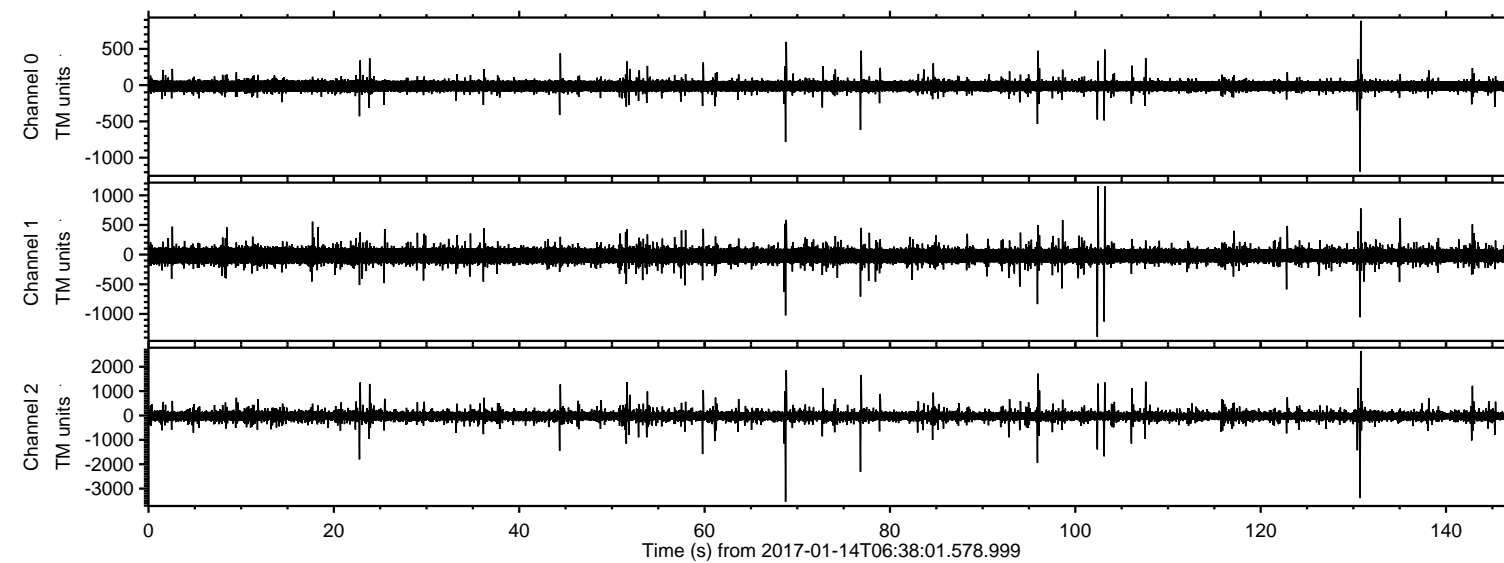
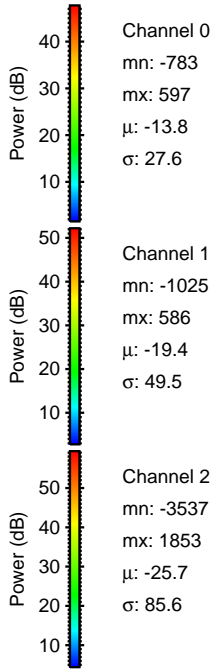
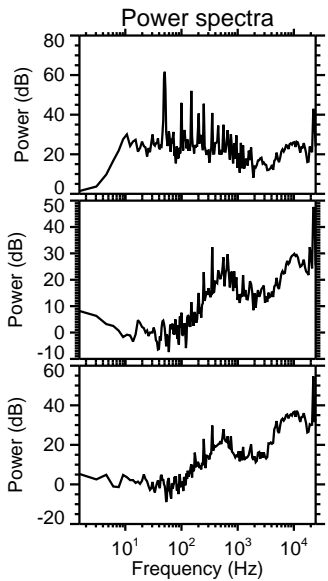
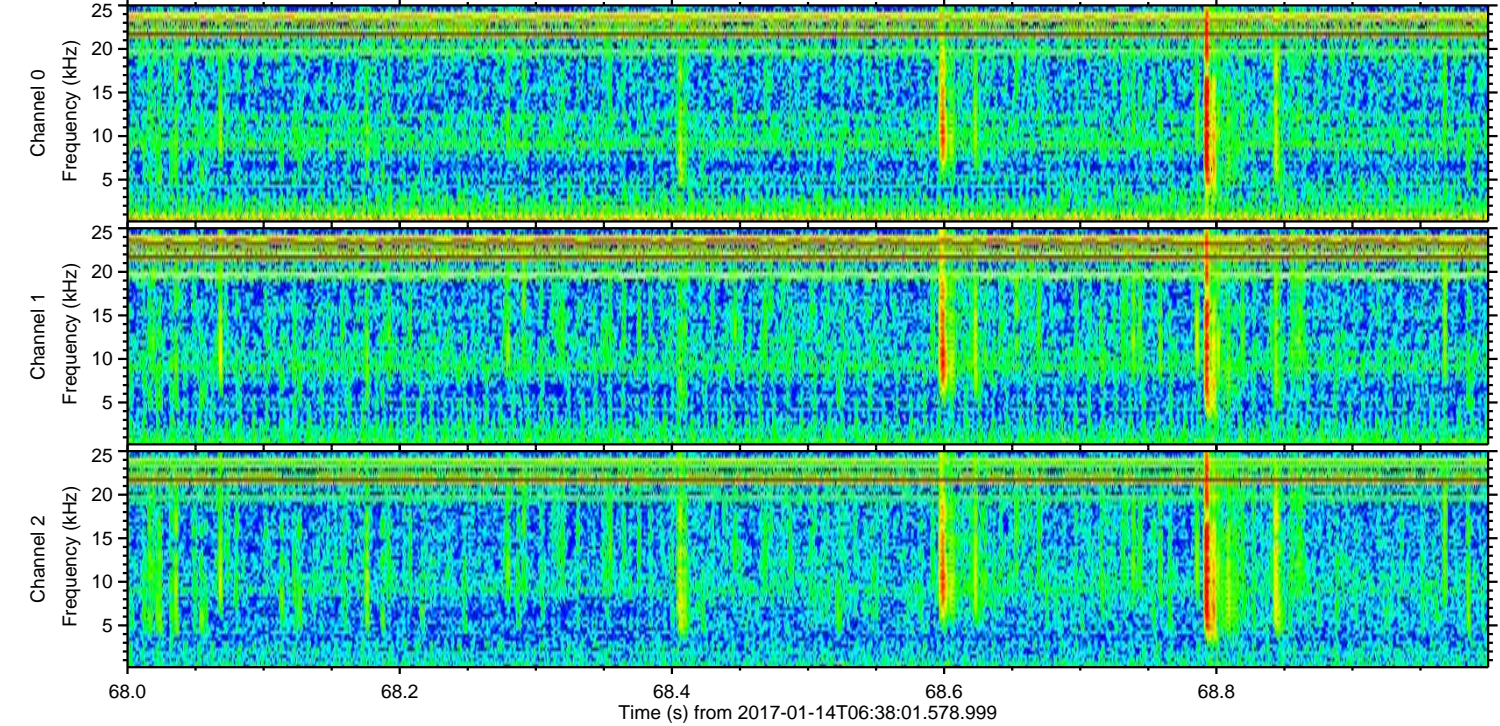
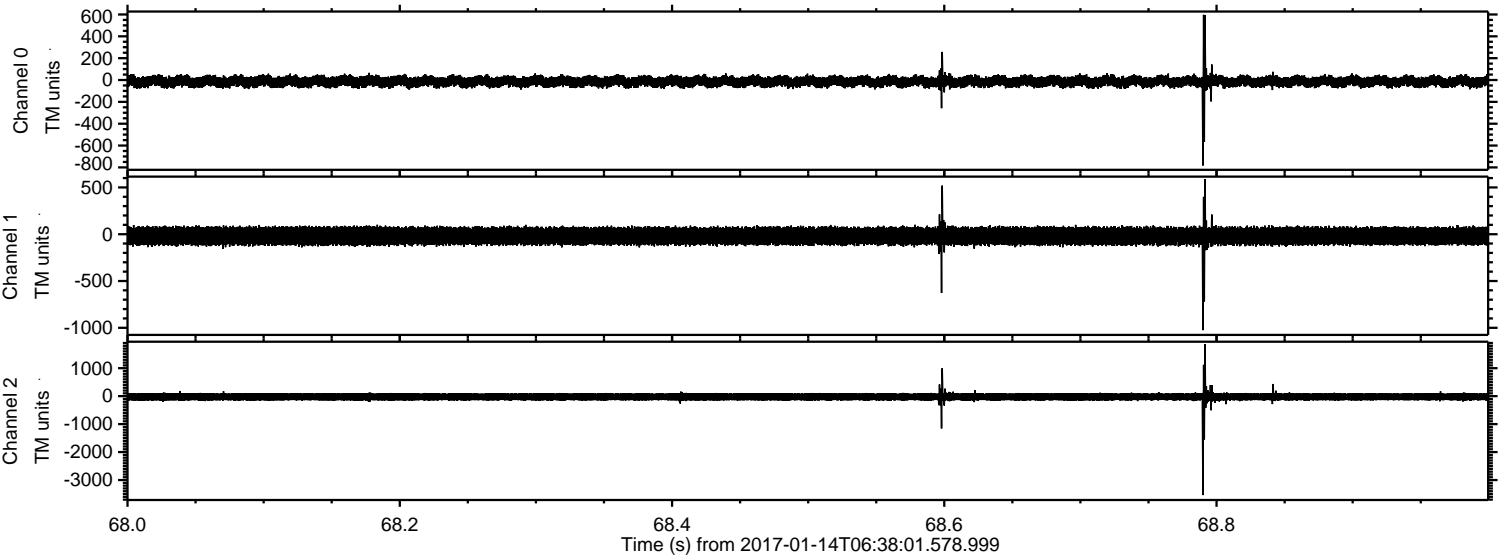

ELMAVAN 3D WAVEFORMS (Measured data sampled at 50 kHz) 51000 packets of 144 samples from 2017-01-14T06:38:01.578.999. Part 131/147

Processed Sat Jan 14 07:46:07 2017 by ELM ver.2012-10-06 from 001__elm20170114_063800__dat00.bin

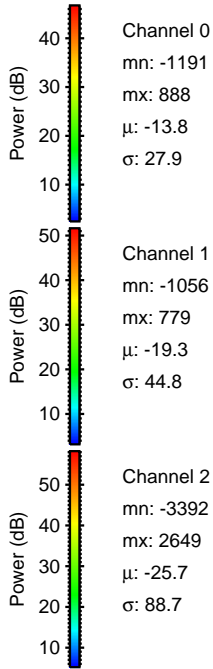
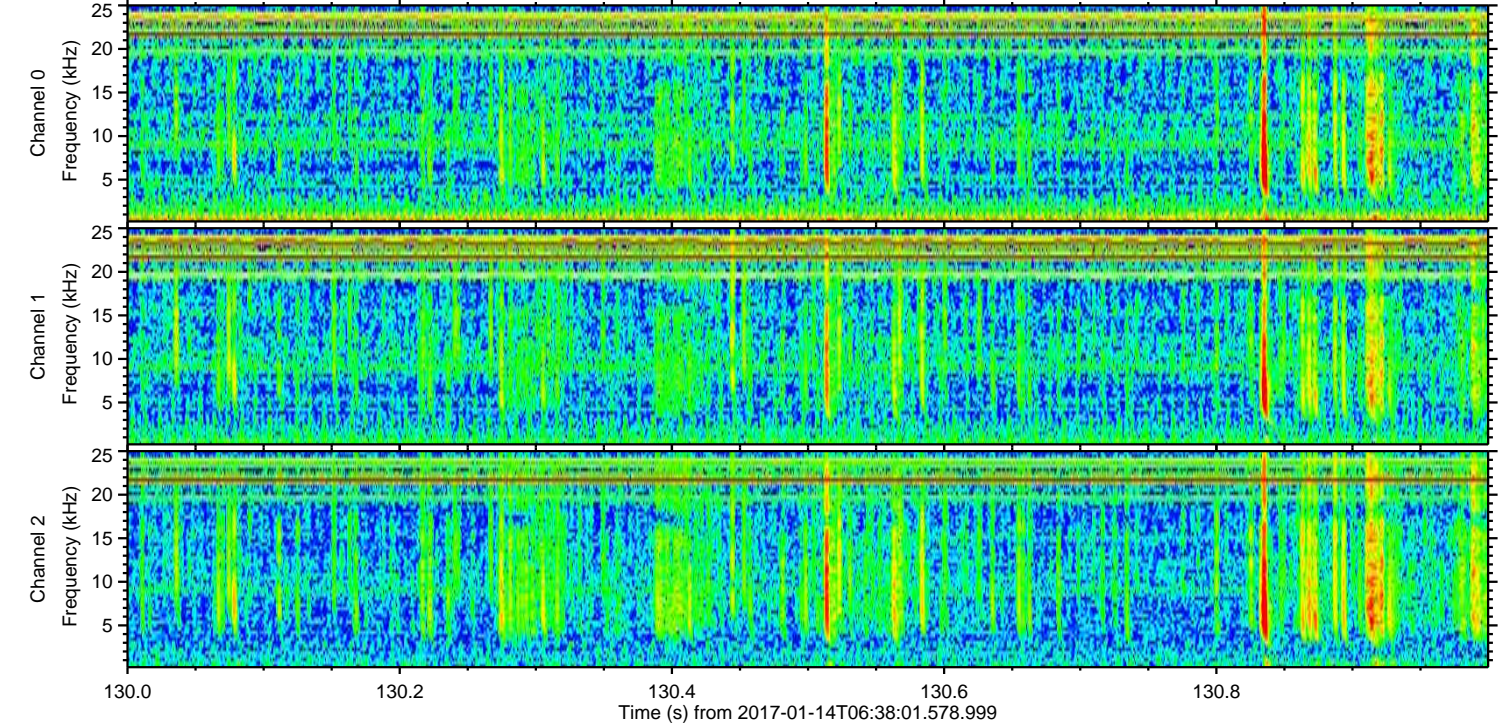
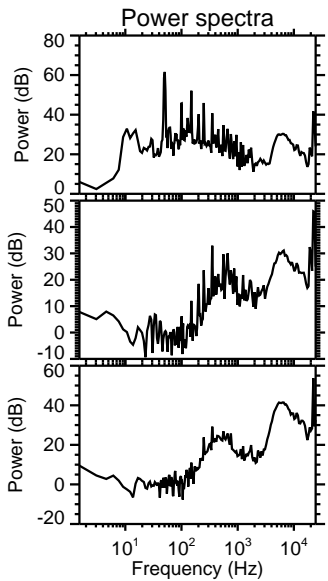
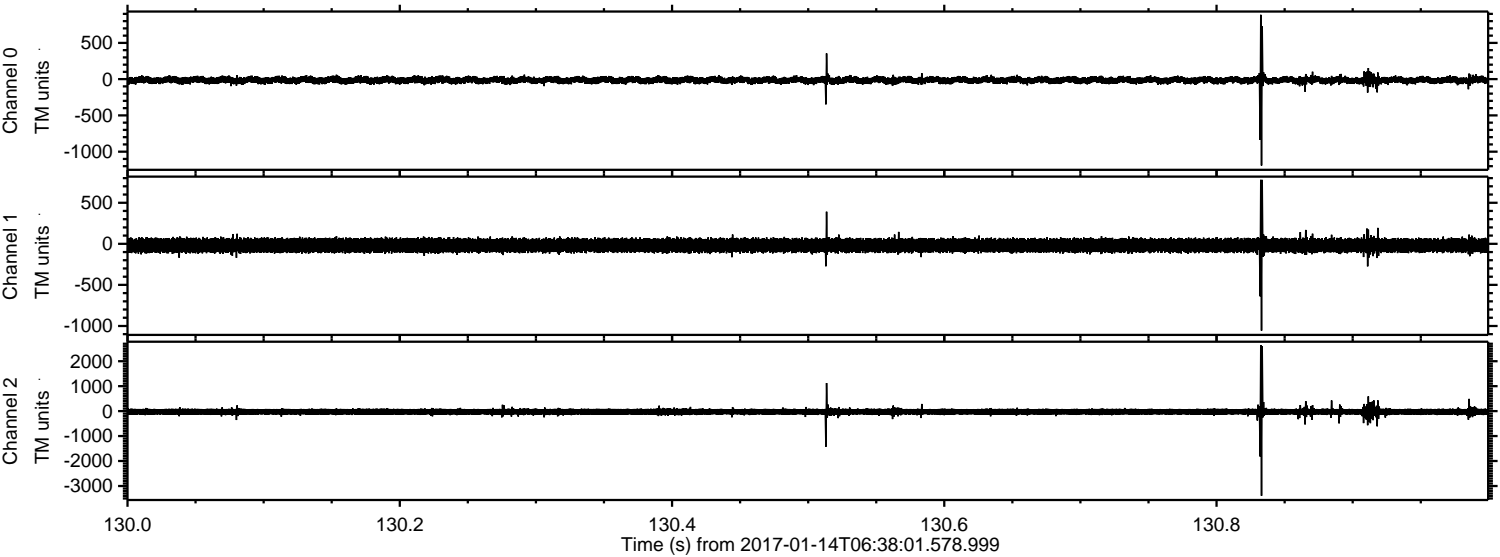

Channel 0
mn: -1191
mx: 888
 μ : -13.8
 σ : 27.9

Channel 1
mn: -1056
mx: 779
 μ : -19.3
 σ : 44.8

Channel 2
mn: -3392
mx: 2649
 μ : -25.7
 σ : 88.7

ELMAVAN 3D WAVEFORMS (Measured data sampled at 50 kHz) 51000 packets of 144 samples from 2017-01-14T06:38:01.578.999. Part 77/147

Processed Sat Jan 14 07:46:08 2017 by ELM ver.2012-10-06 from 001__elm20170114_063800__dat00.bin

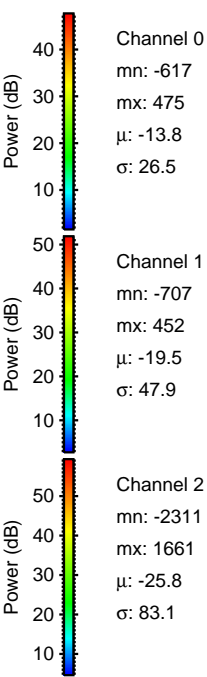
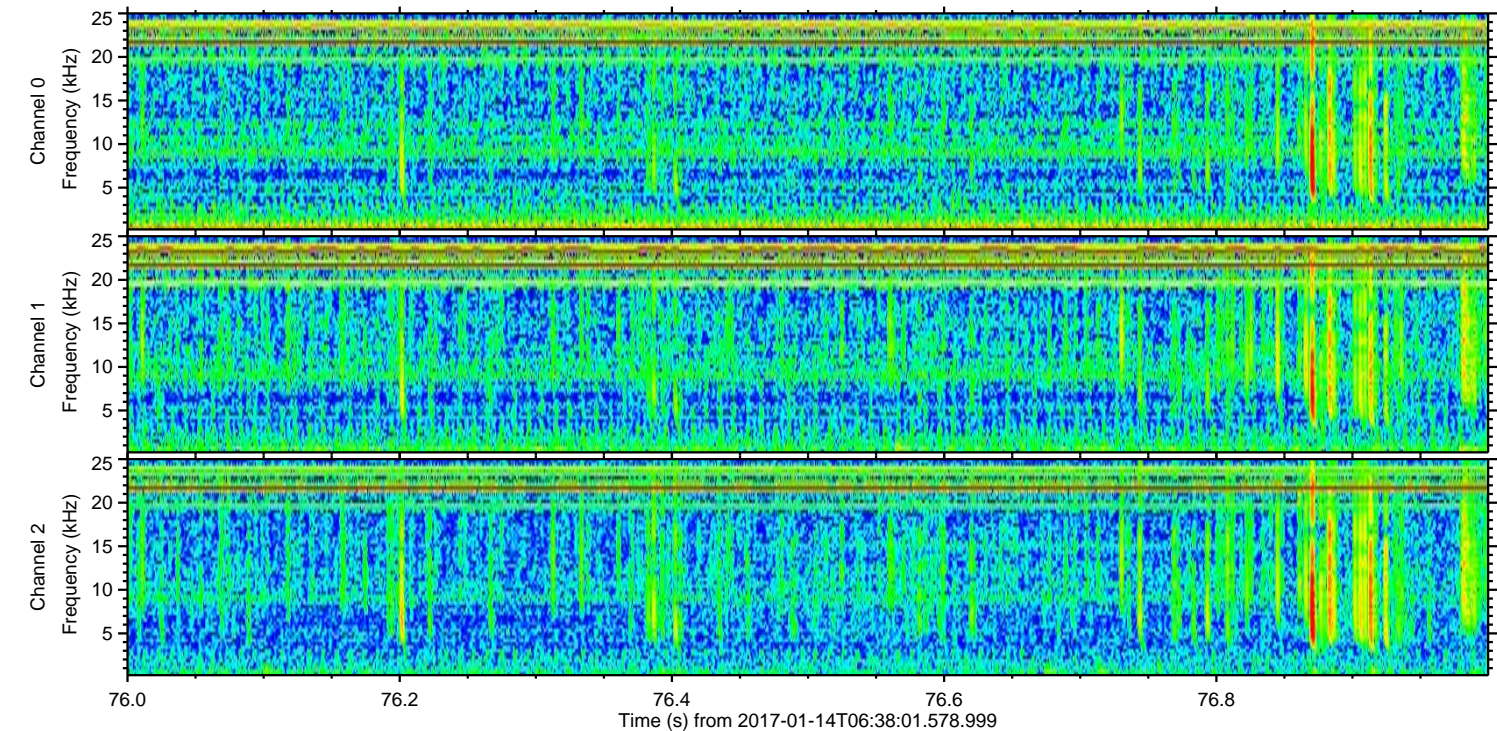
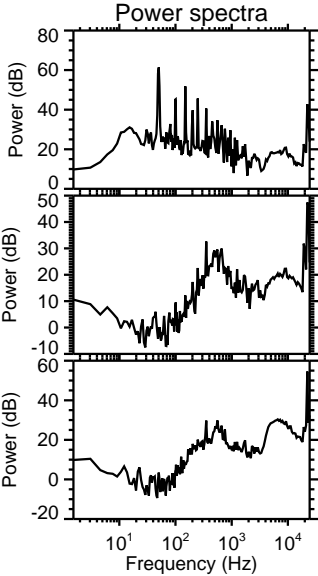
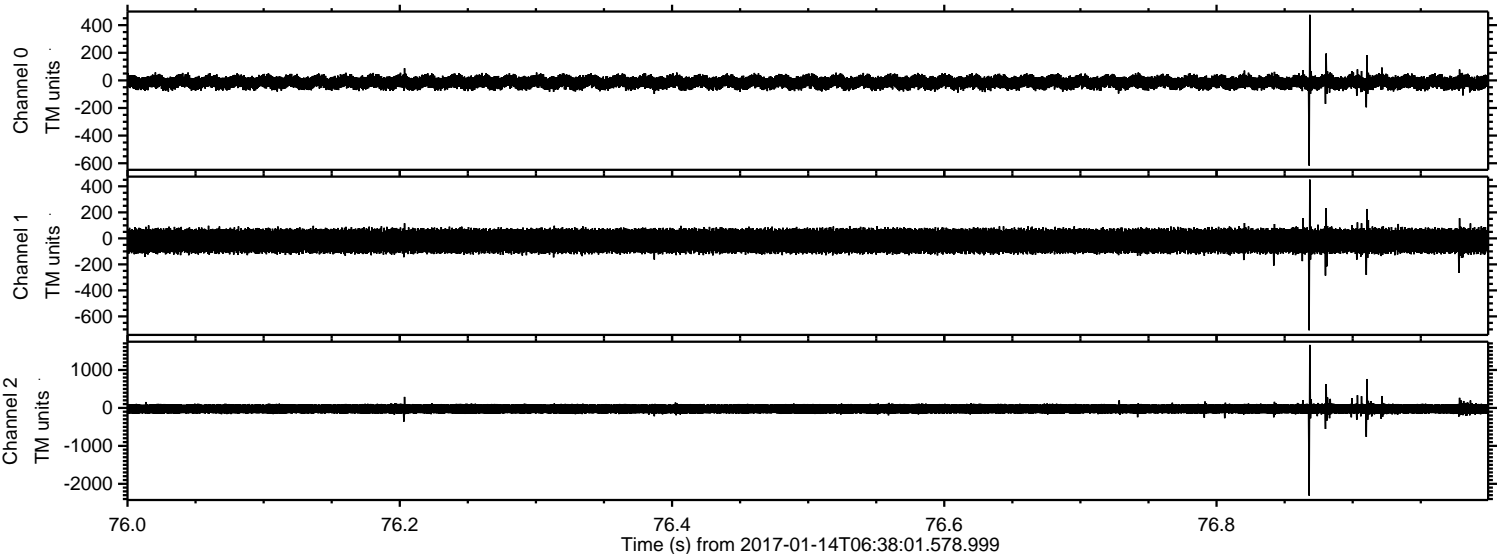

Processed Sat Jan 14 07:46:09 2017 by ELM ver.2012-10-06 from 001__elm20170114_063800__dat00.bin

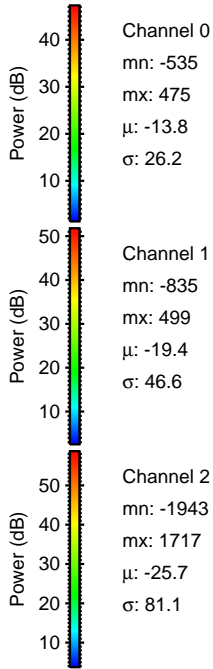
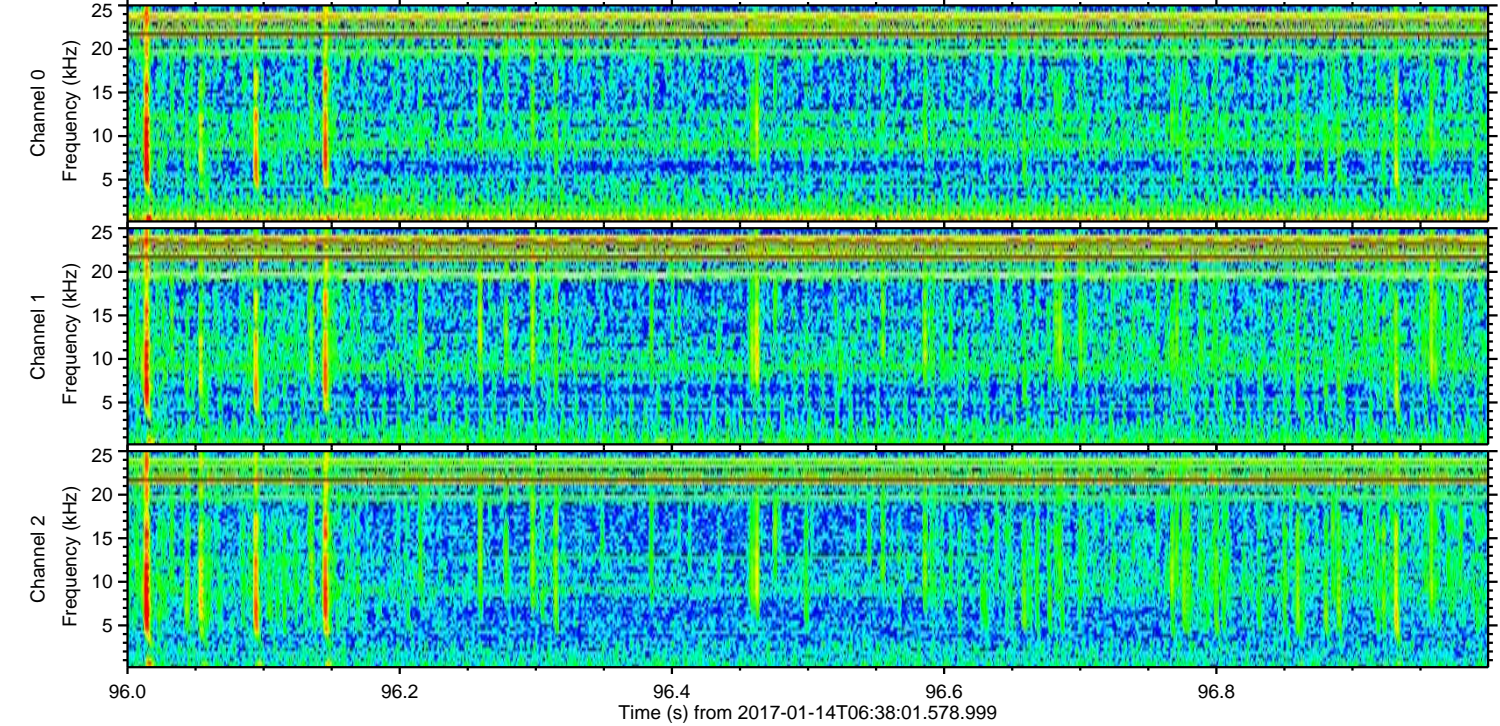
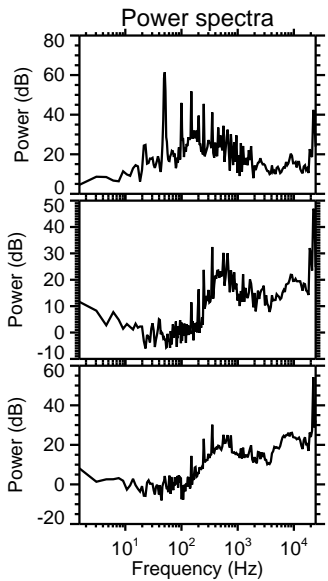
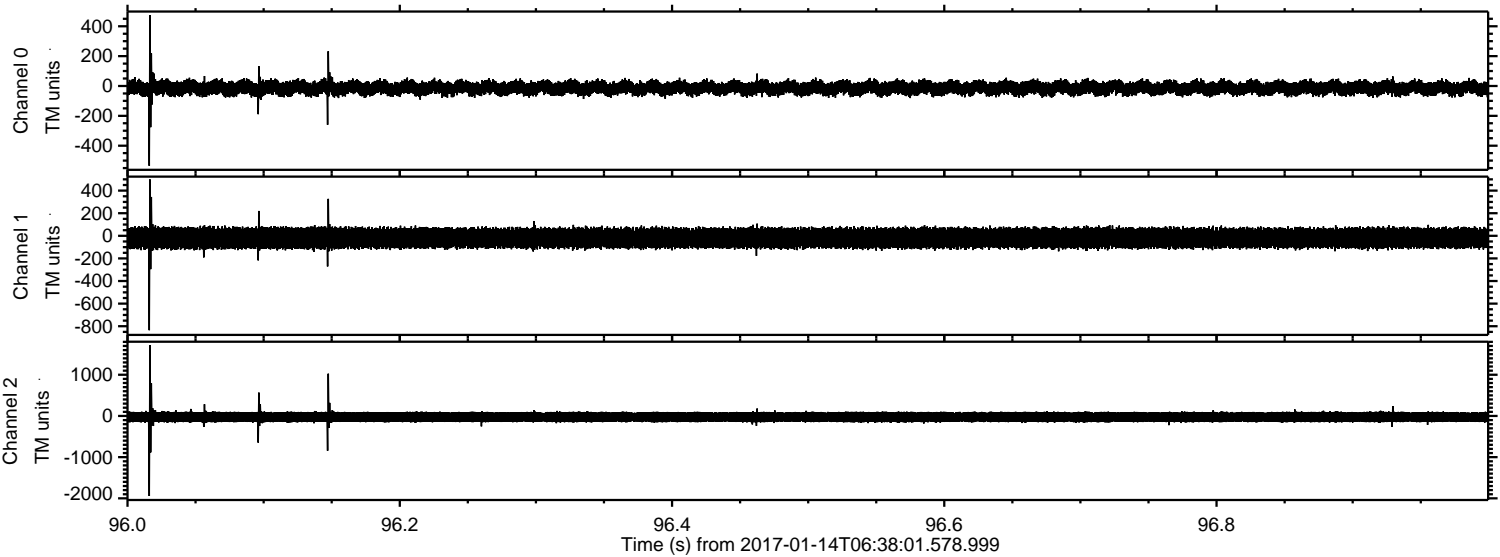

ELMAVAN 3D WAVEFORMS (Measured data sampled at 50 kHz) 51000 packets of 144 samples from 2017-01-14T06:38:01.578.999. Part 23/147

Processed Sat Jan 14 07:46:10 2017 by ELM ver.2012-10-06 from 001__elm20170114_063800__dat00.bin

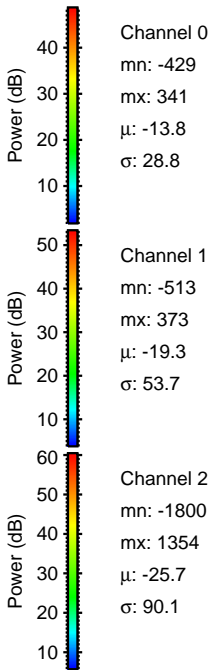
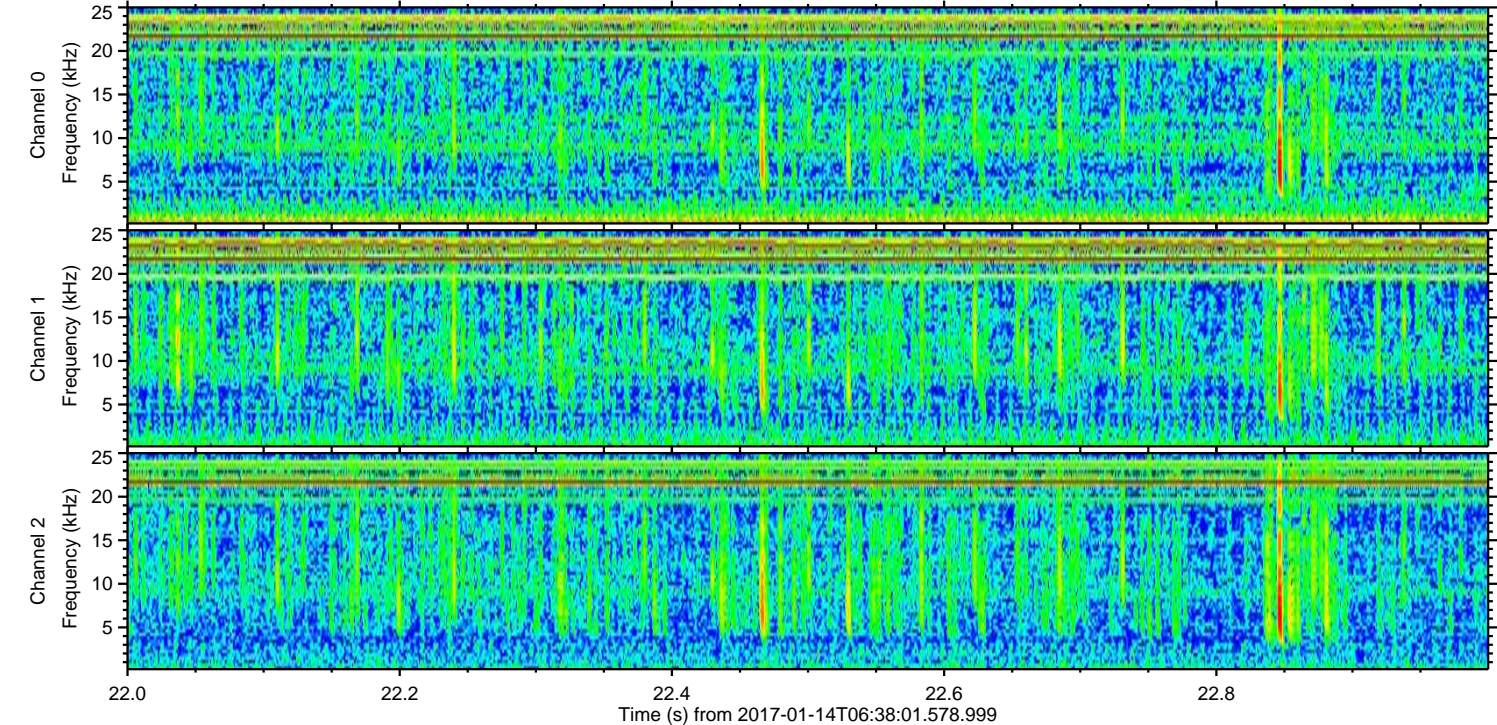
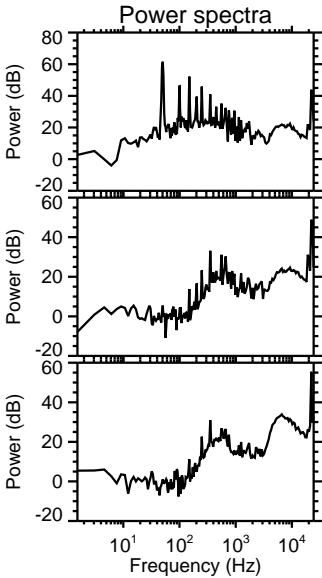
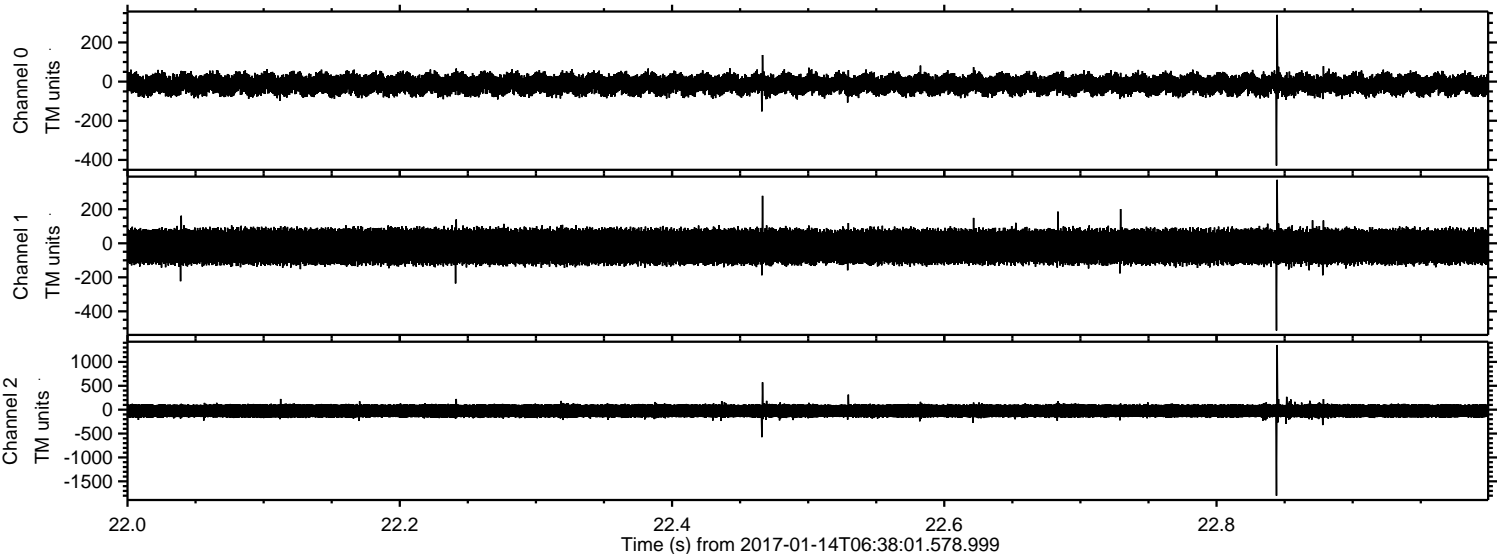

ELMAVAN 3D WAVEFORMS (Measured data sampled at 50 kHz) 51000 packets of 144 samples from 2017-01-14T06:38:01.578.999. Part 104/147

Processed Sat Jan 14 07:46:11 2017 by ELM ver.2012-10-06 from 001__elm20170114_063800__dat00.bin

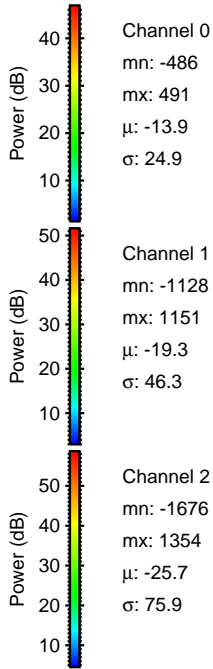
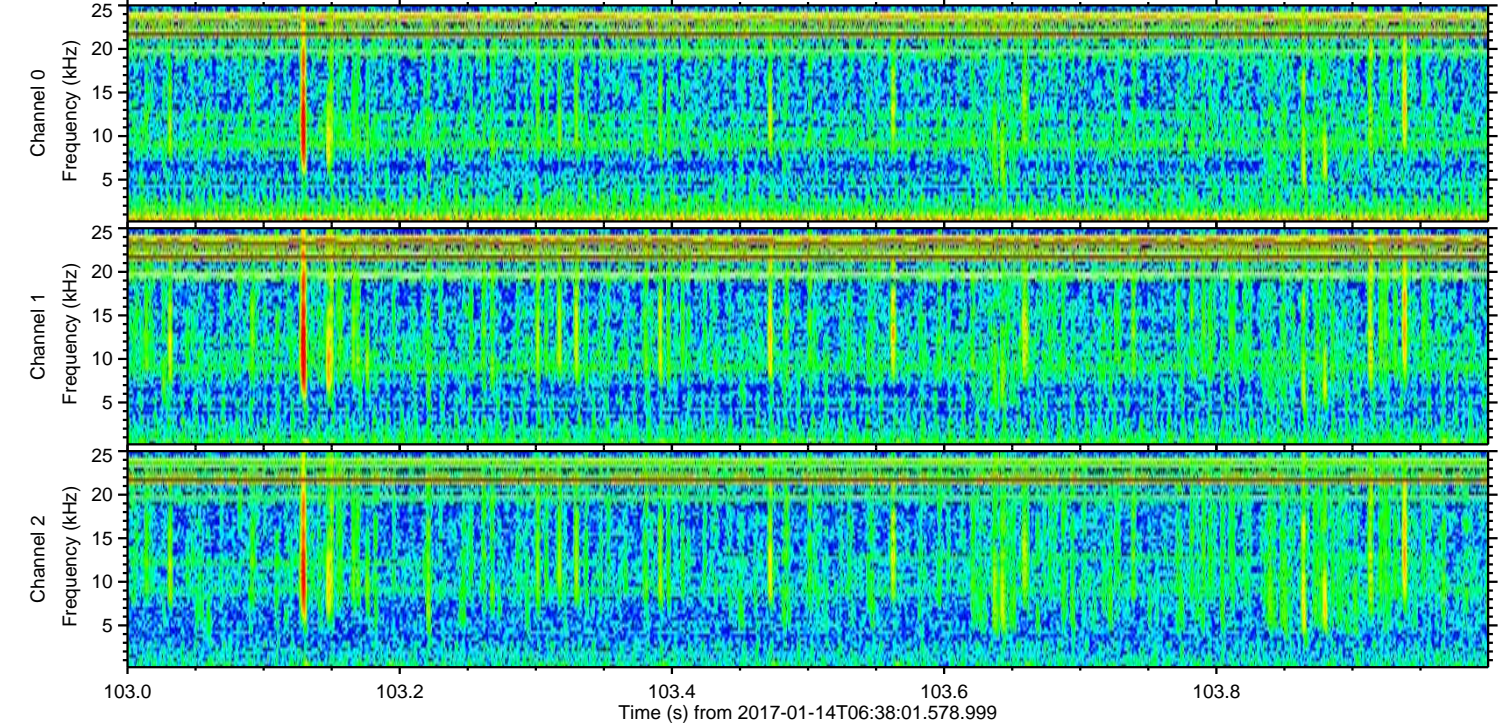
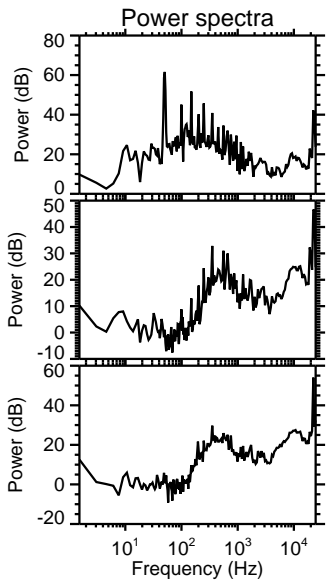
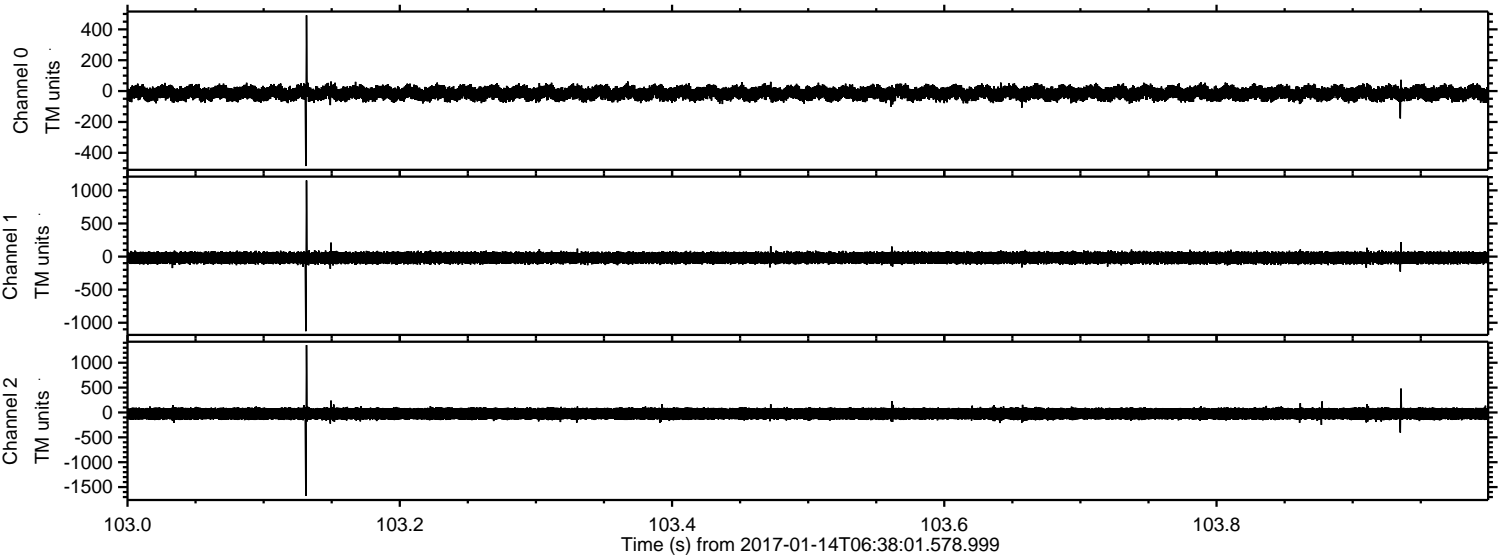

Processed Sat Jan 14 07:46:12 2017 by ELM ver.2012-10-06 from 001__elm20170114_063800__dat00.bin

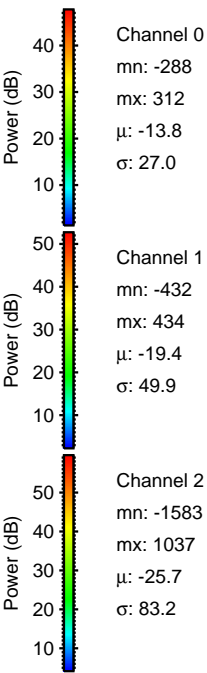
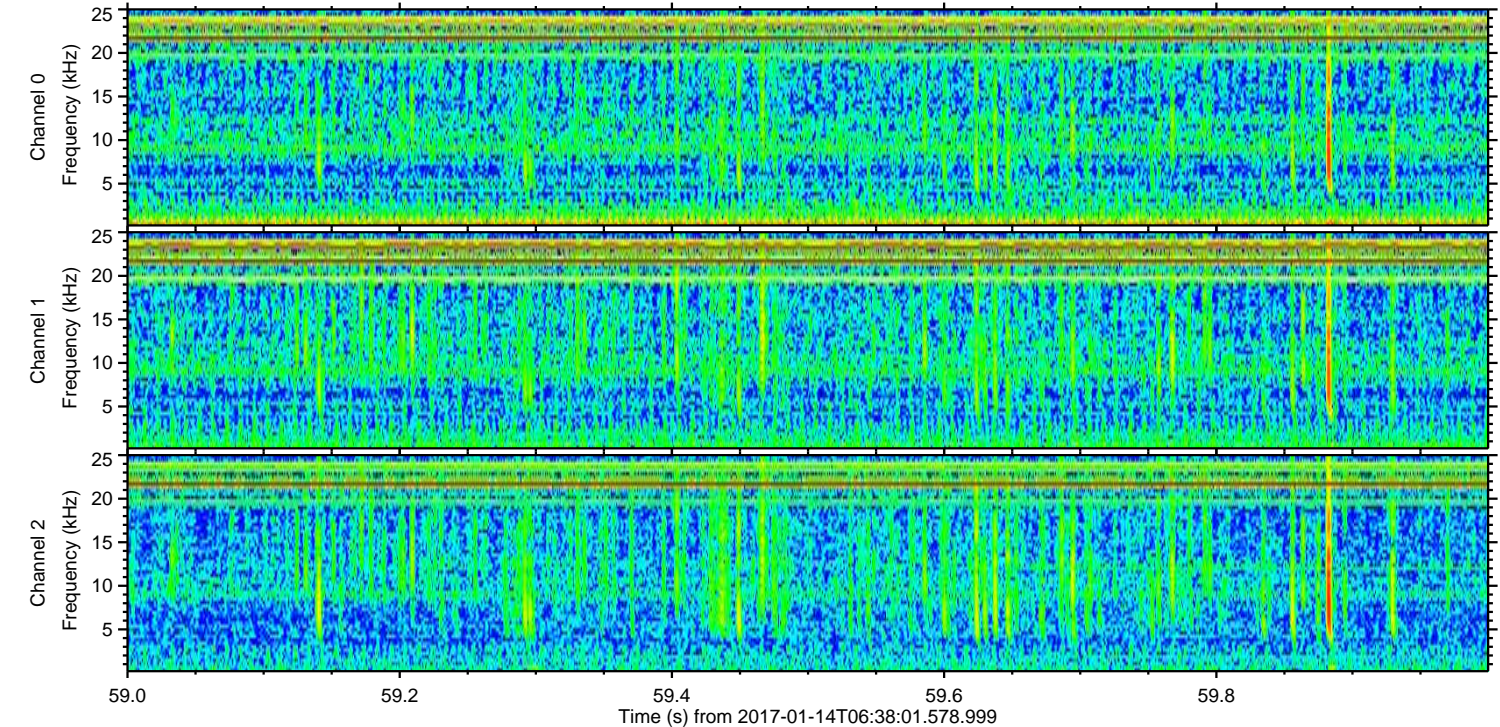
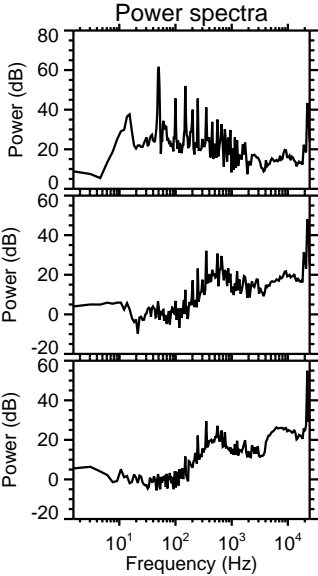
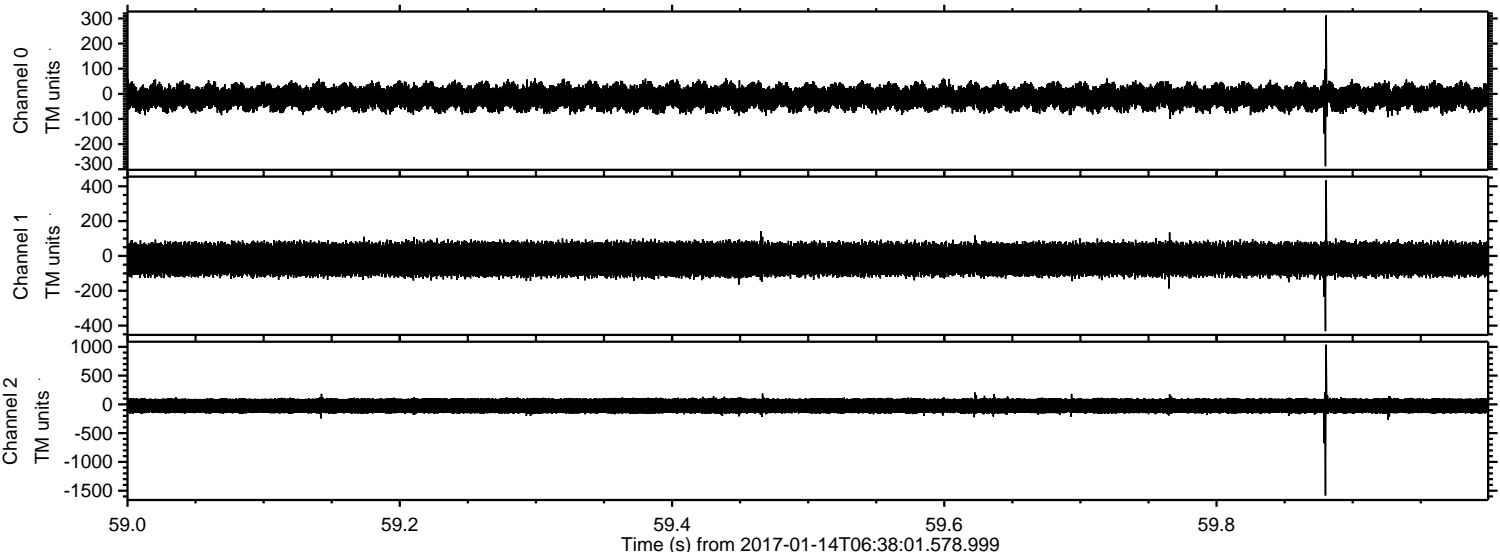

Processed Sat Jan 14 07:46:13 2017 by ELM ver.2012-10-06 from 001__elm20170114_063800__dat00.bin

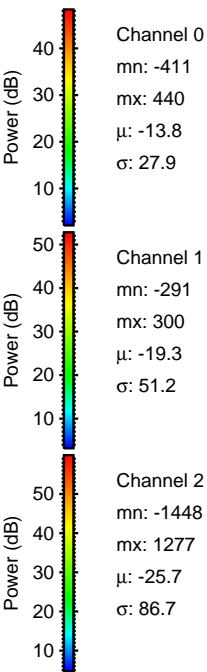
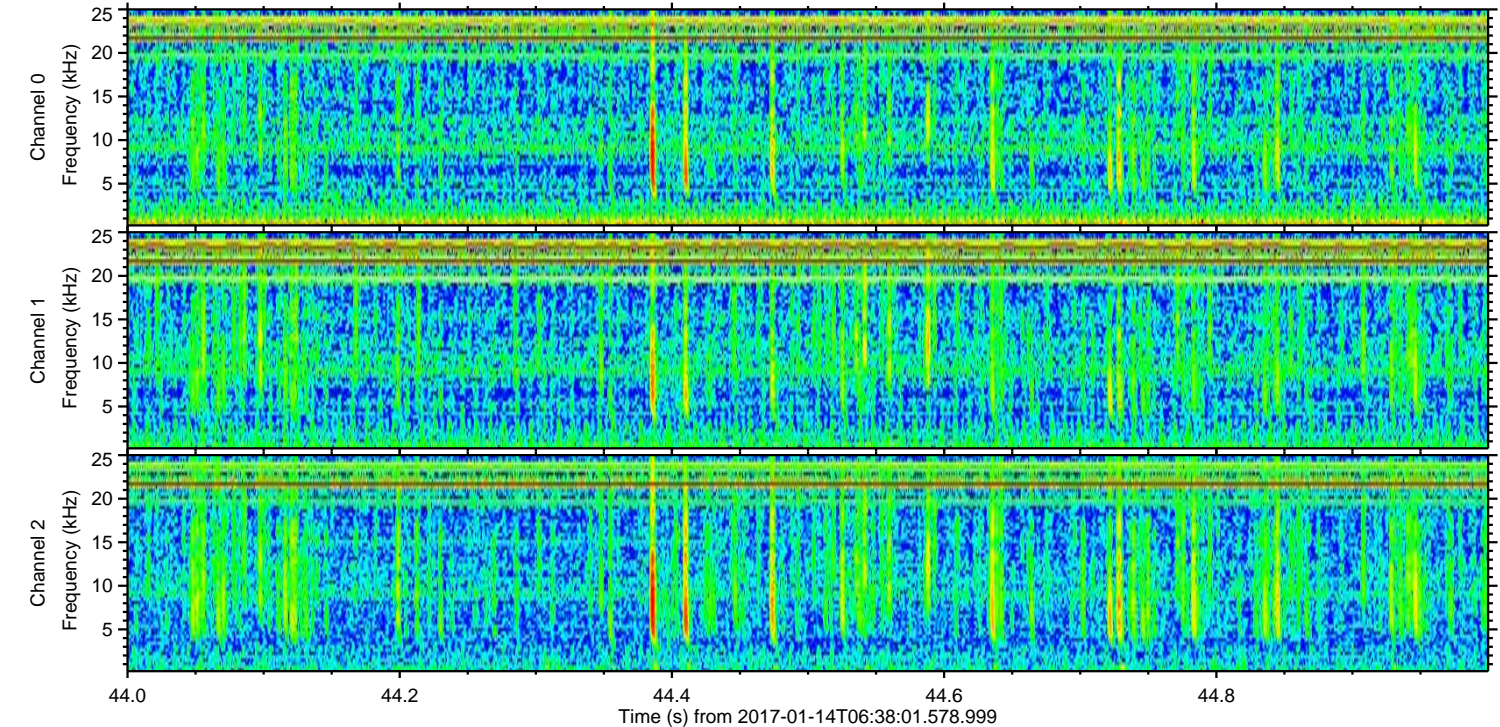
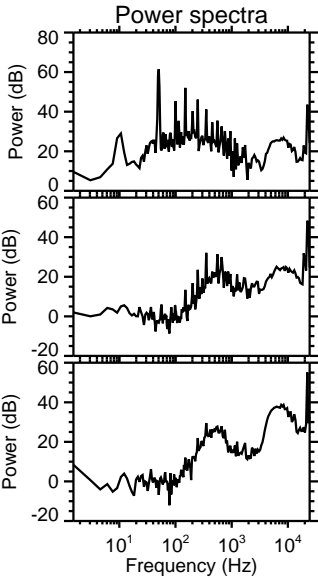
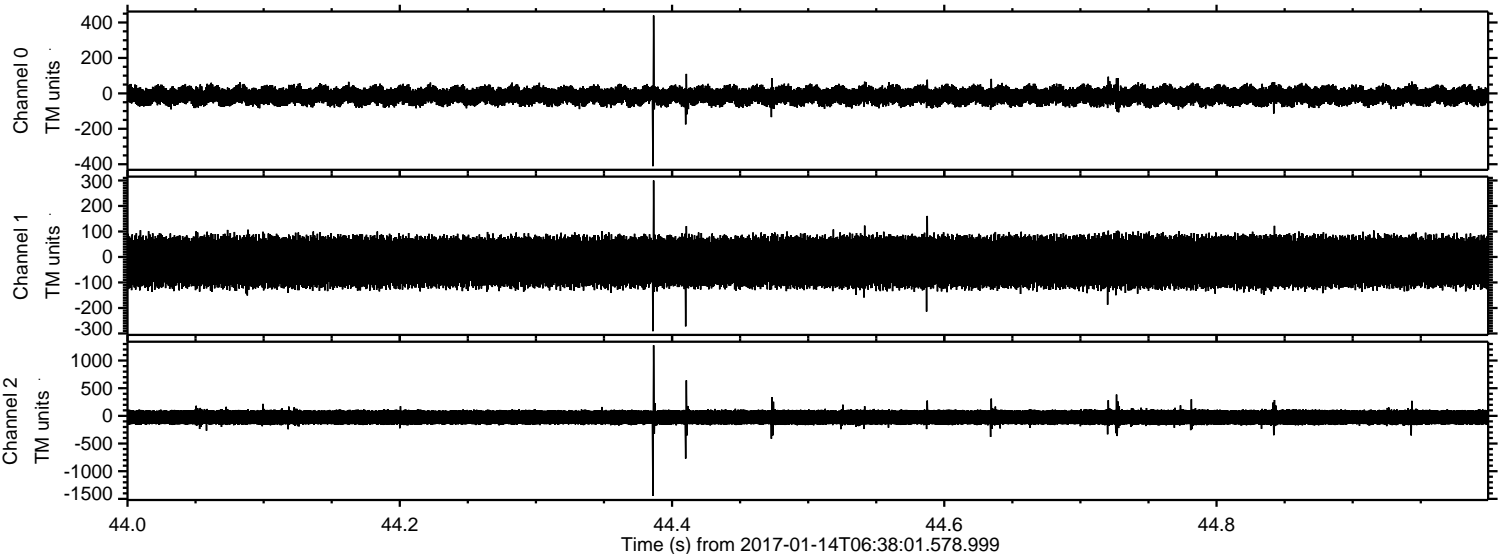

ELMAVAN 3D WAVEFORMS (Measured data sampled at 50 kHz) 51000 packets of 144 samples from 2017-01-14T06:38:01.578.999. Part 103/147

Processed Sat Jan 14 07:46:14 2017 by ELM ver.2012-10-06 from 001__elm20170114_063800__dat00.bin

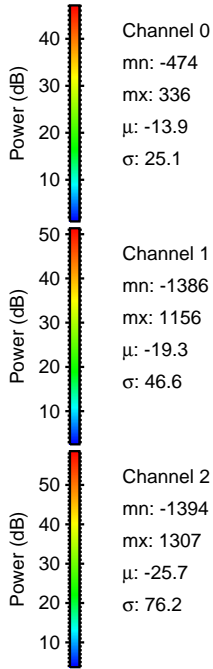
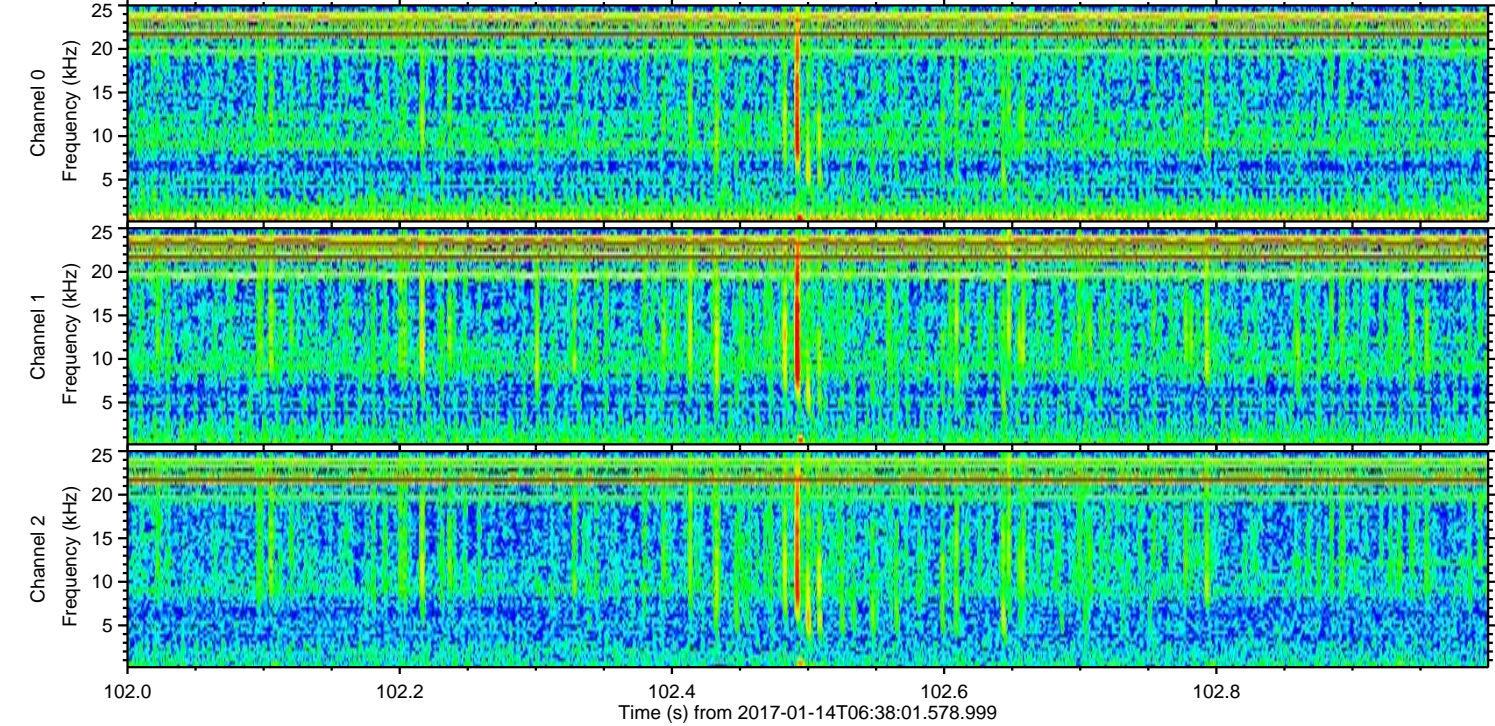
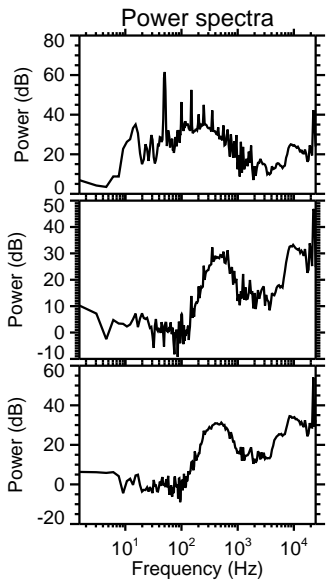
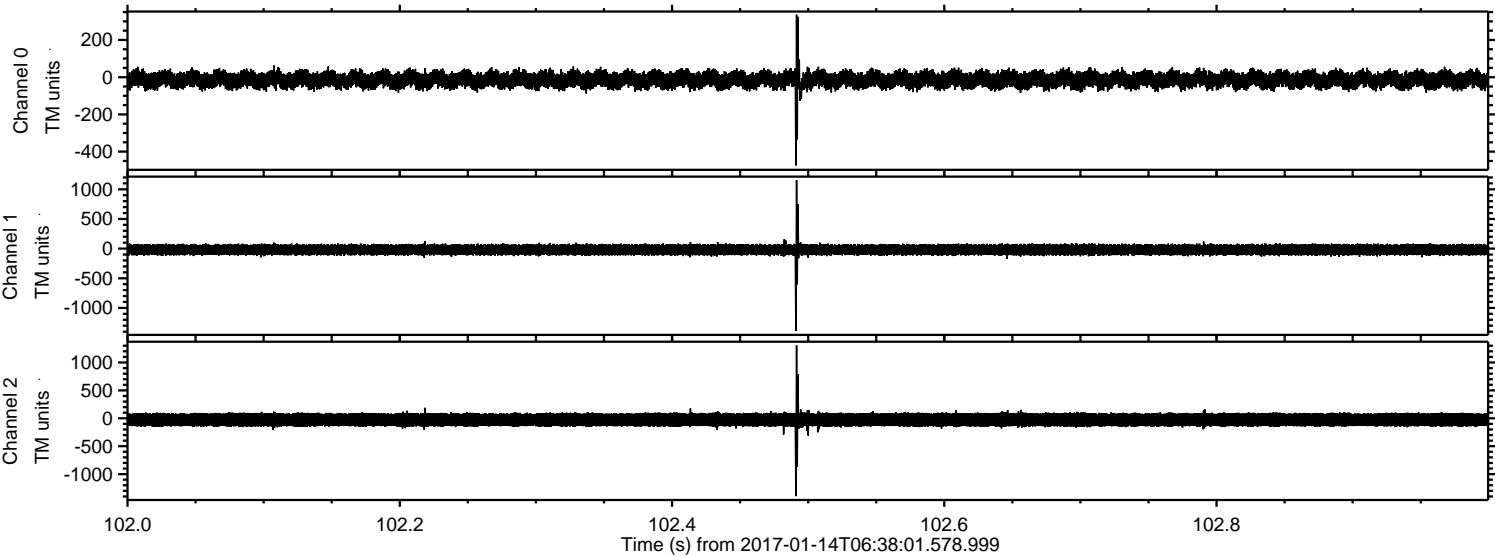

Channel 0
mn: -474
mx: 336
 μ : -13.9
 σ : 25.1

Channel 1
mn: -1386
mx: 1156
 μ : -19.3
 σ : 46.6

Channel 2
mn: -1394
mx: 1307
 μ : -25.7
 σ : 76.2

ELMAVAN 3D WAVEFORMS (Measured data sampled at 50 kHz) 51000 packets of 144 samples from 2017-01-14T06:38:01.578.999. Part 90/147

Processed Sat Jan 14 07:46:14 2017 by ELM ver.2012-10-06 from 001__elm20170114_063800__dat00.bin

