

ELMAVAN 3D WAVEFORMS (Measured data sampled at 50 kHz) 51000 packets of 144 samples from 2017-01-14T04:22:56.312.999.

Processed Sat Jan 14 05:30:21 2017 by ELM ver.2012-10-06 from 001__elm20170114_042255__dat00.bin

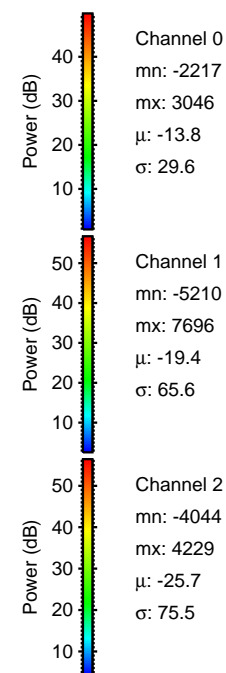
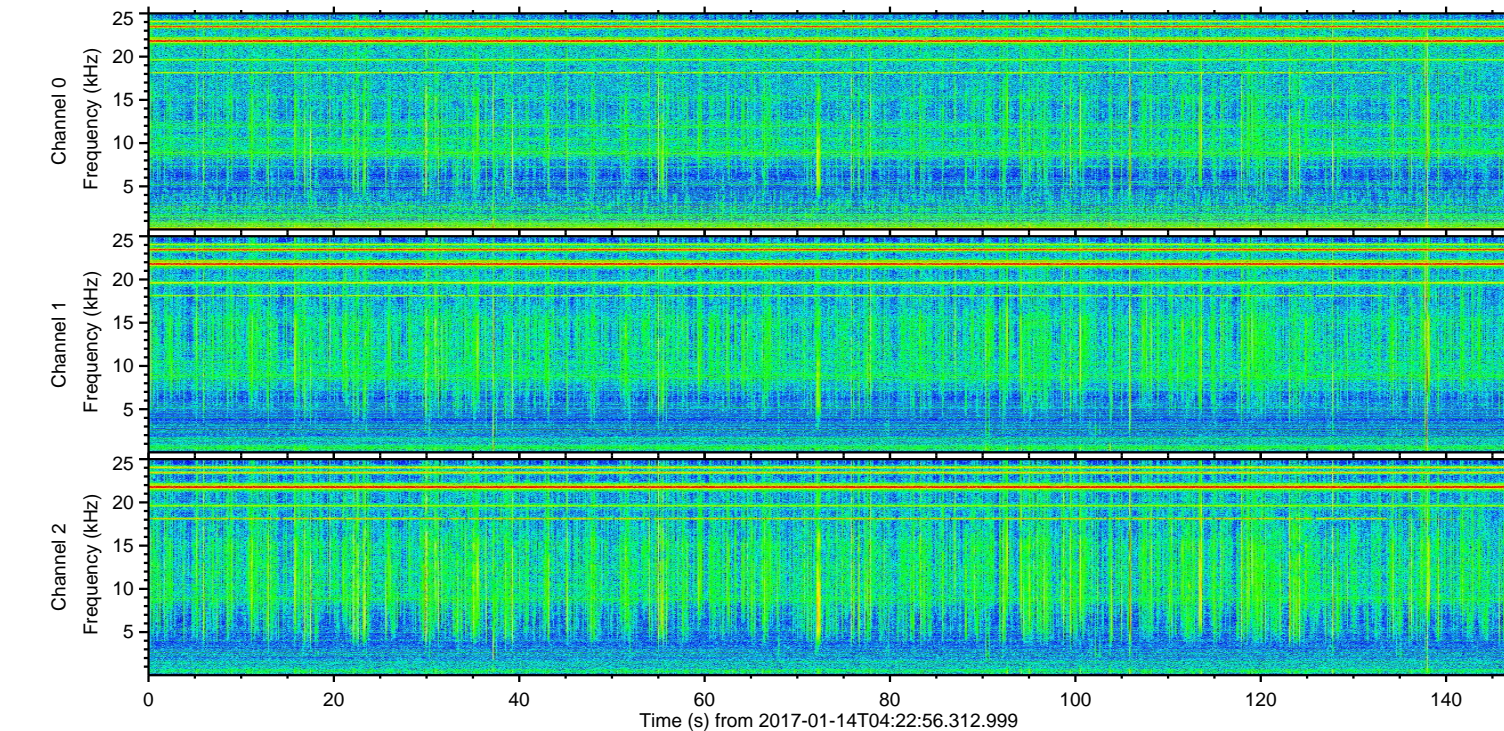
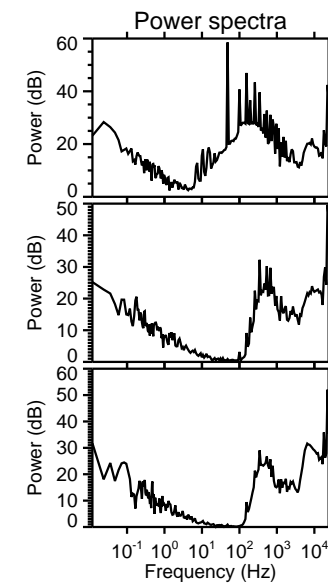
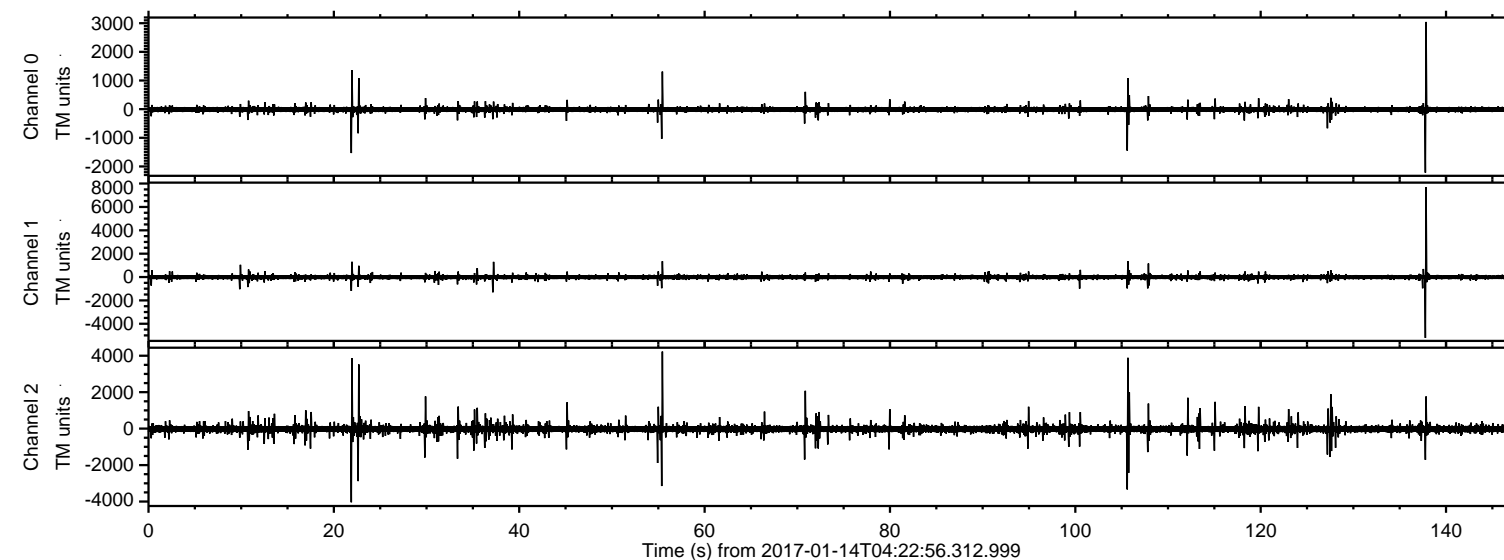

ELMAVAN 3D WAVEFORMS (Measured data sampled at 50 kHz) 51000 packets of 144 samples from 2017-01-14T04:22:56.312.999. Part 138/147

Processed Sat Jan 14 05:30:36 2017 by ELM ver.2012-10-06 from 001__elm20170114_042255__dat00.bin

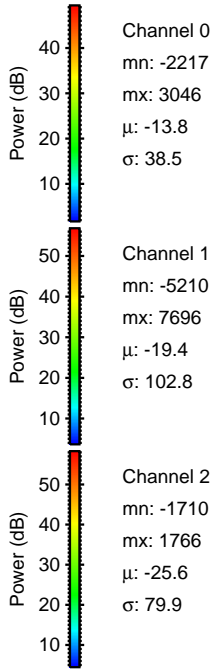
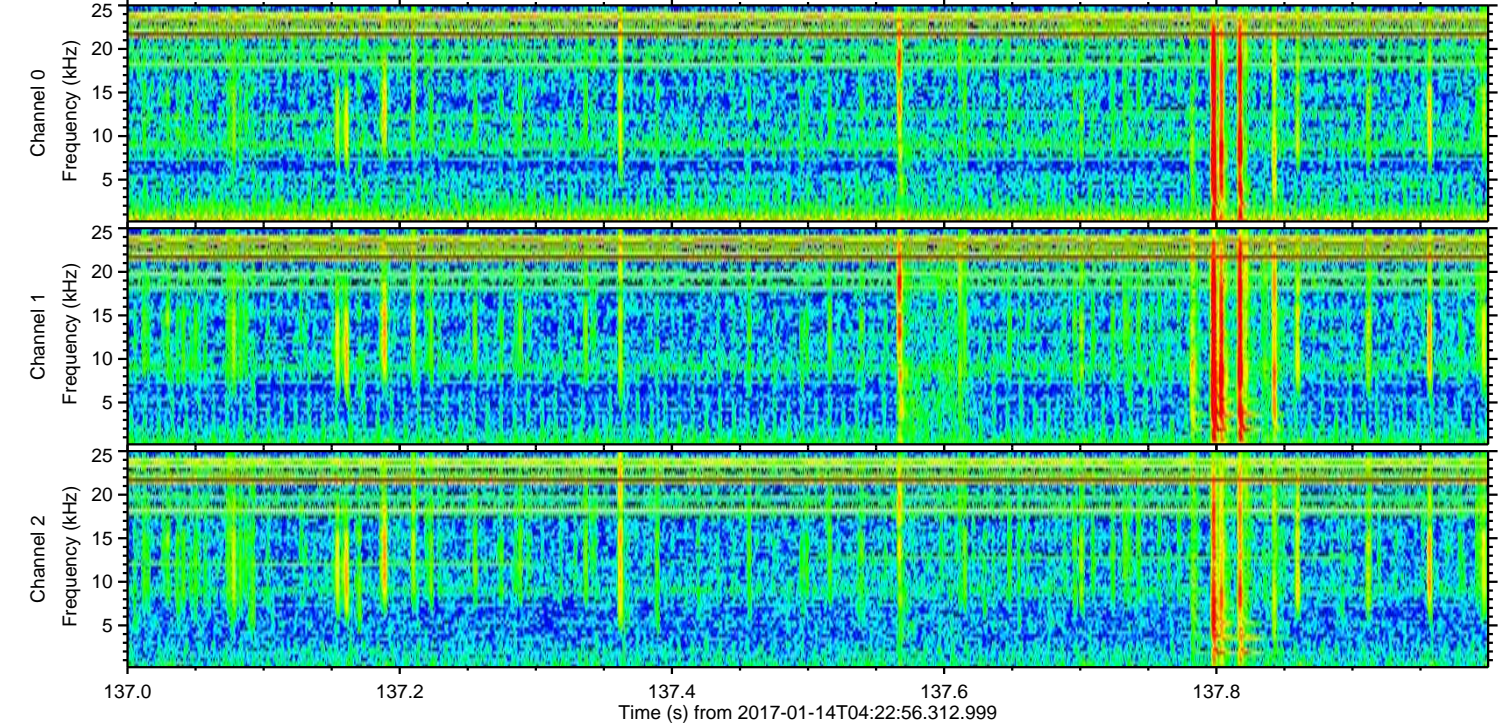
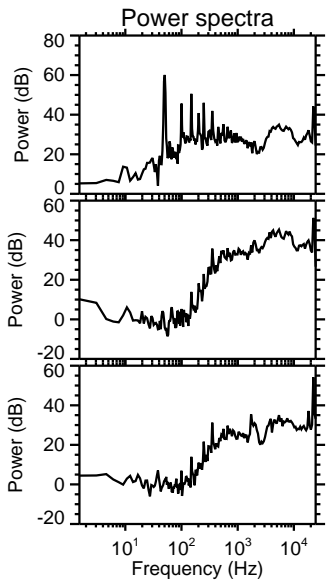
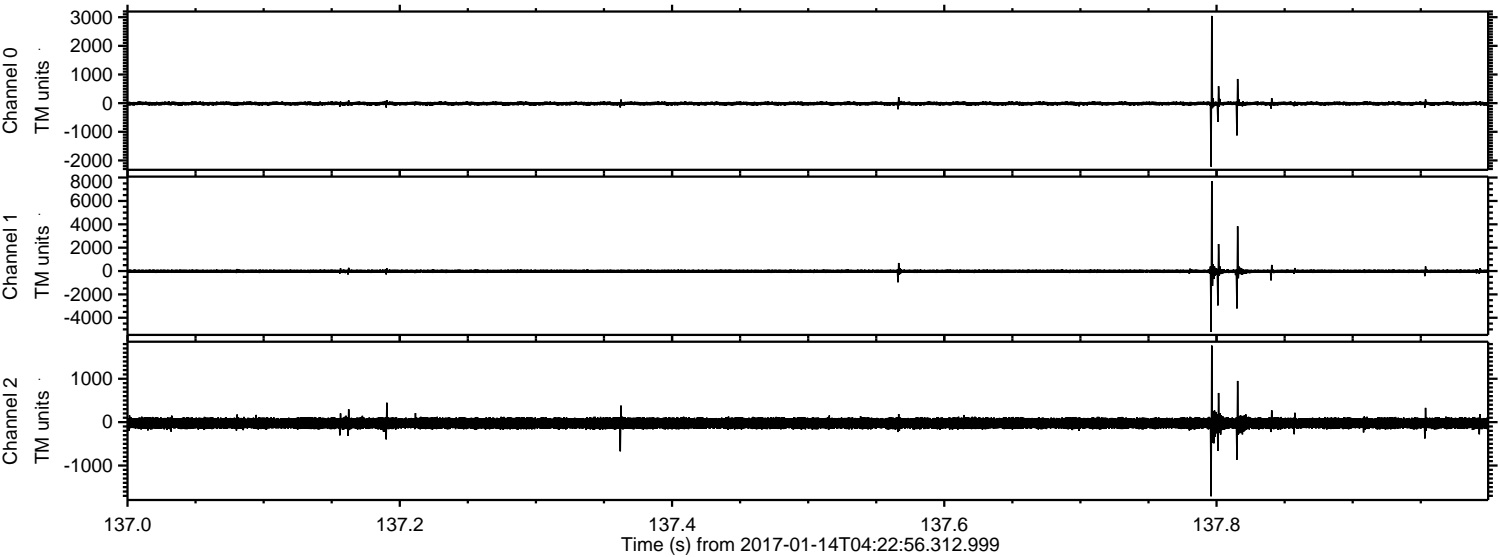

ELMAVAN 3D WAVEFORMS (Measured data sampled at 50 kHz) 51000 packets of 144 samples from 2017-01-14T04:22:56.312.999. Part 56/147

Processed Sat Jan 14 05:30:37 2017 by ELM ver.2012-10-06 from 001__elm20170114_042255__dat00.bin

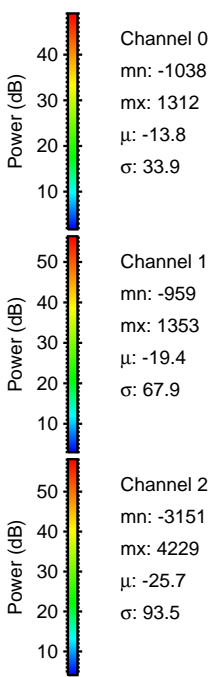
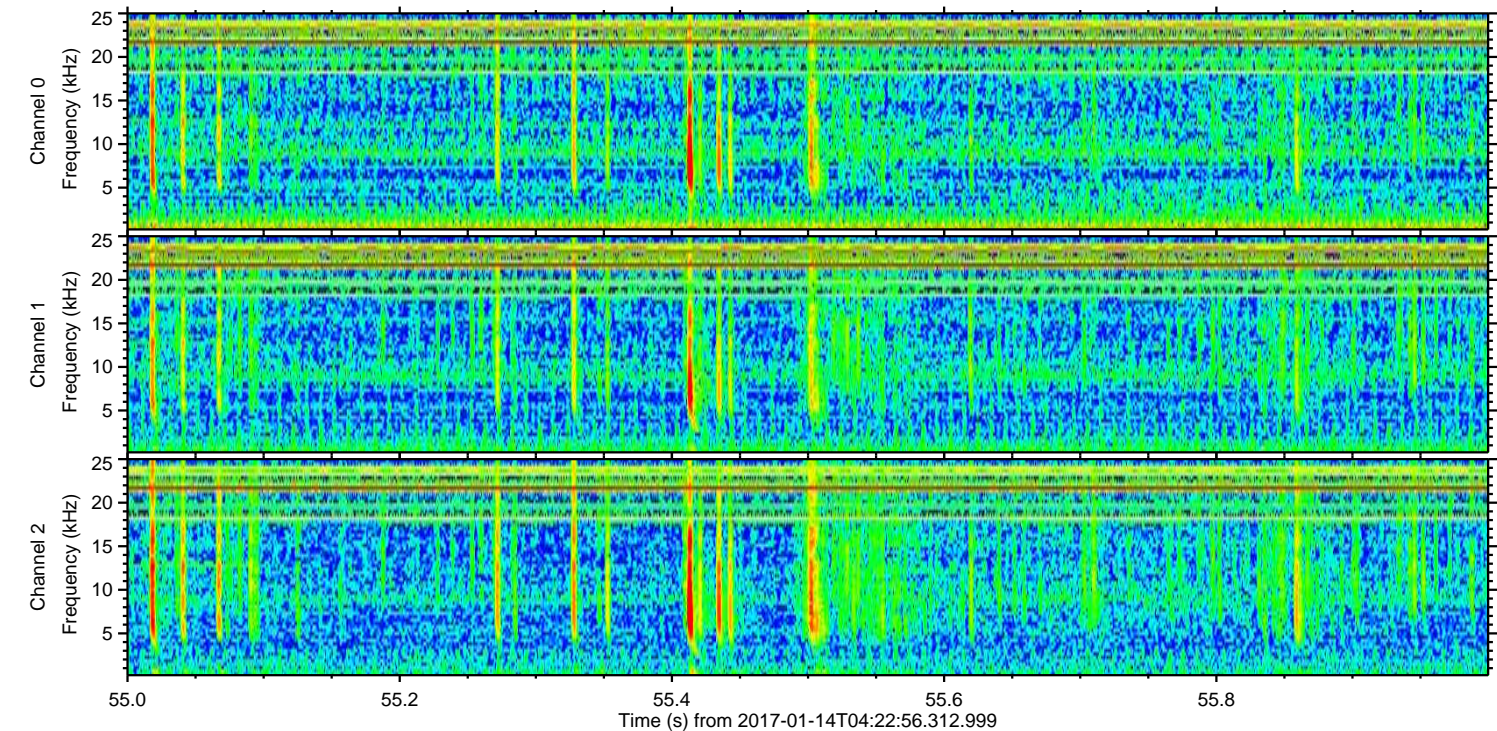
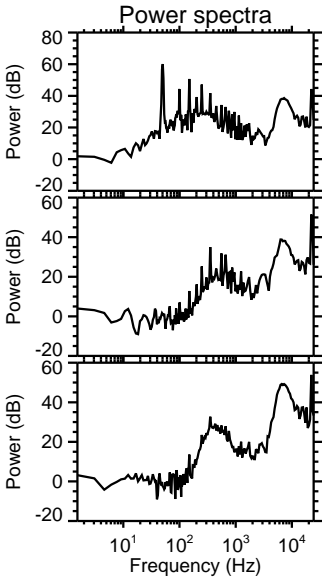
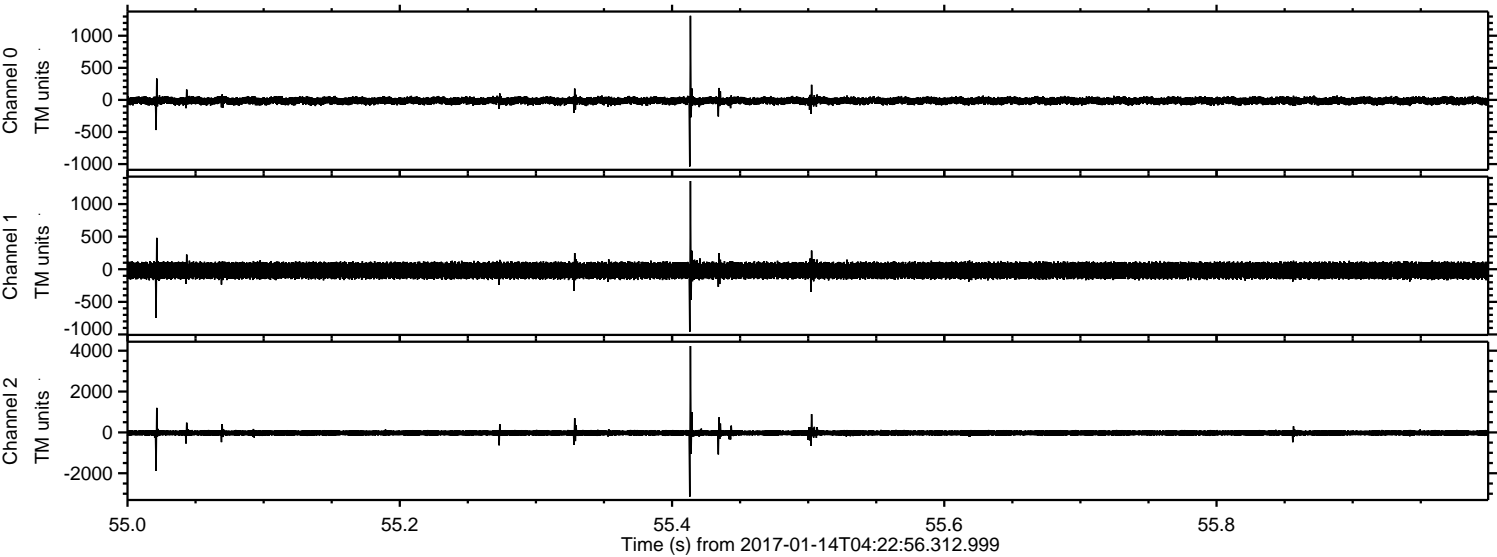

ELMAVAN 3D WAVEFORMS (Measured data sampled at 50 kHz) 51000 packets of 144 samples from 2017-01-14T04:22:56.312.999. Part 23/147

Processed Sat Jan 14 05:30:38 2017 by ELM ver.2012-10-06 from 001__elm20170114_042255__dat00.bin

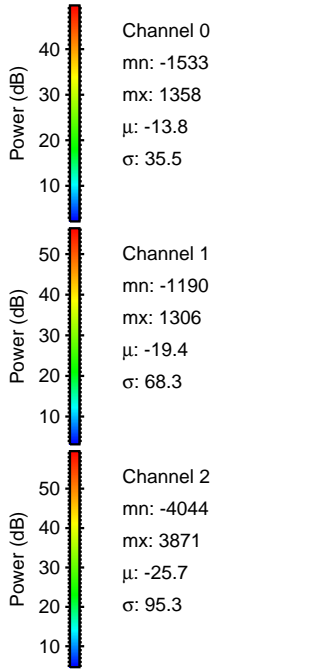
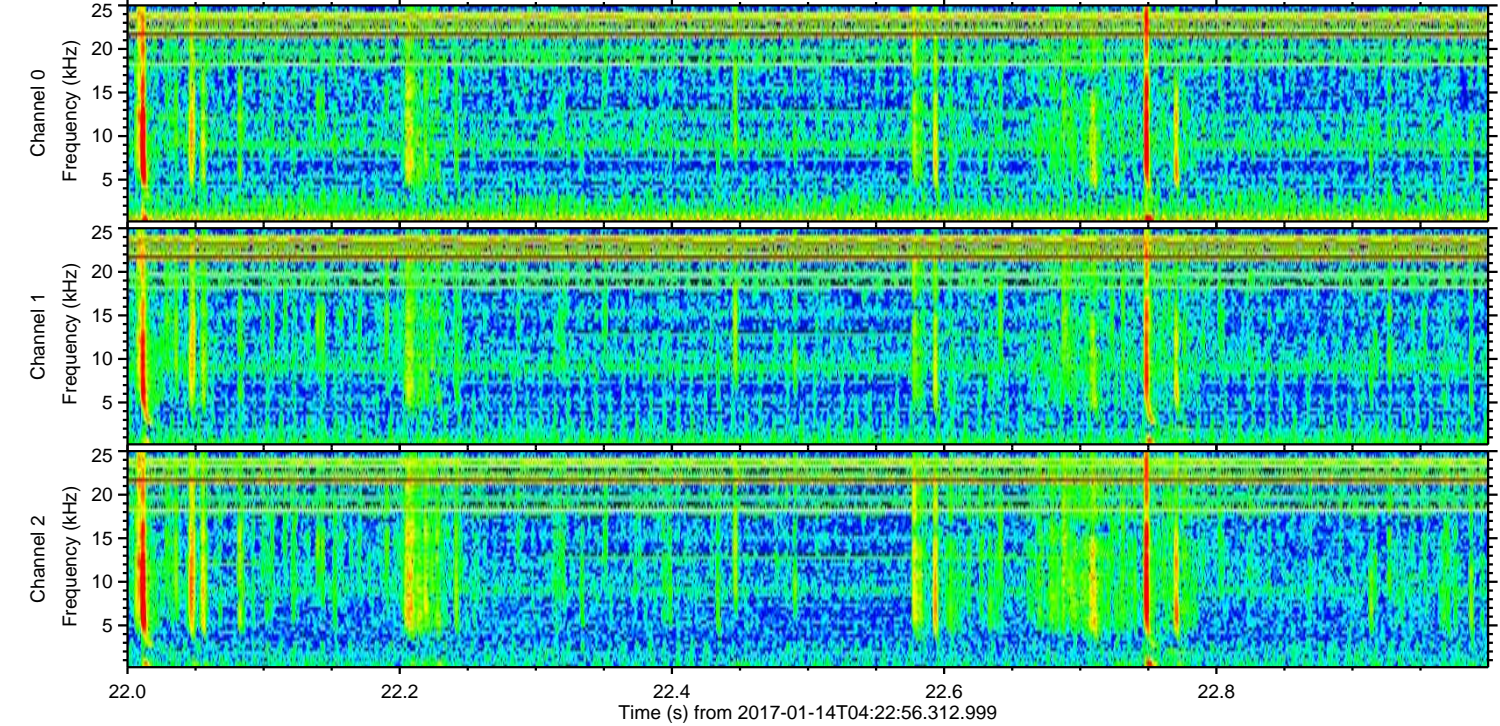
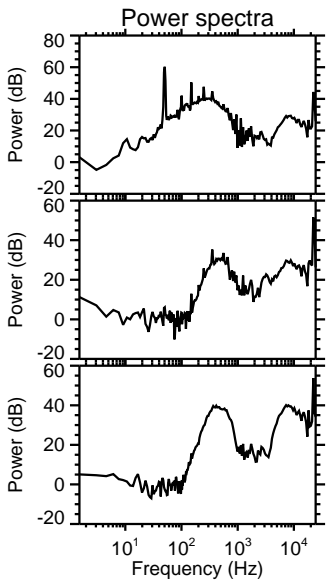
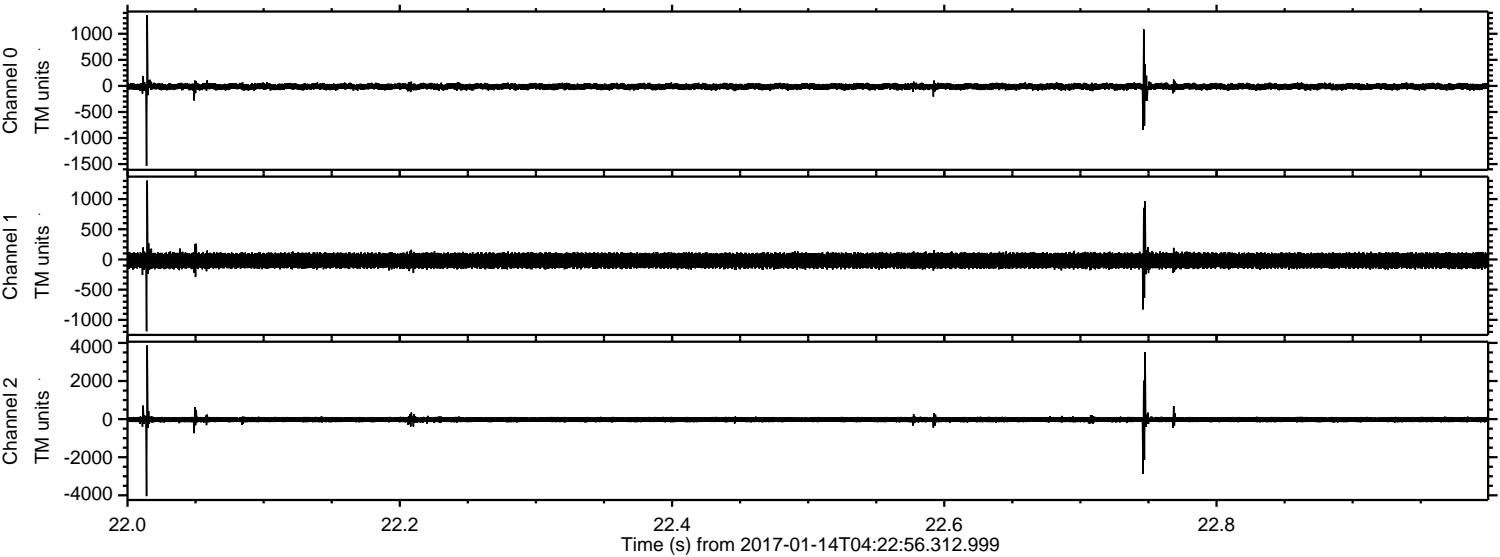

ELMAVAN 3D WAVEFORMS (Measured data sampled at 50 kHz) 51000 packets of 144 samples from 2017-01-14T04:22:56.312.999. Part 106/147

Processed Sat Jan 14 05:30:39 2017 by ELM ver.2012-10-06 from 001__elm20170114_042255__dat00.bin

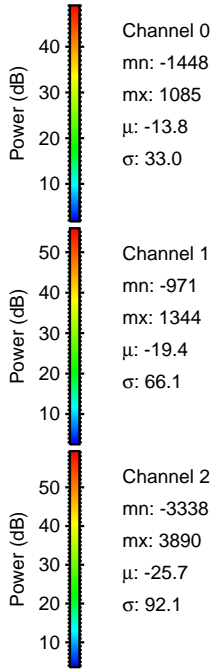
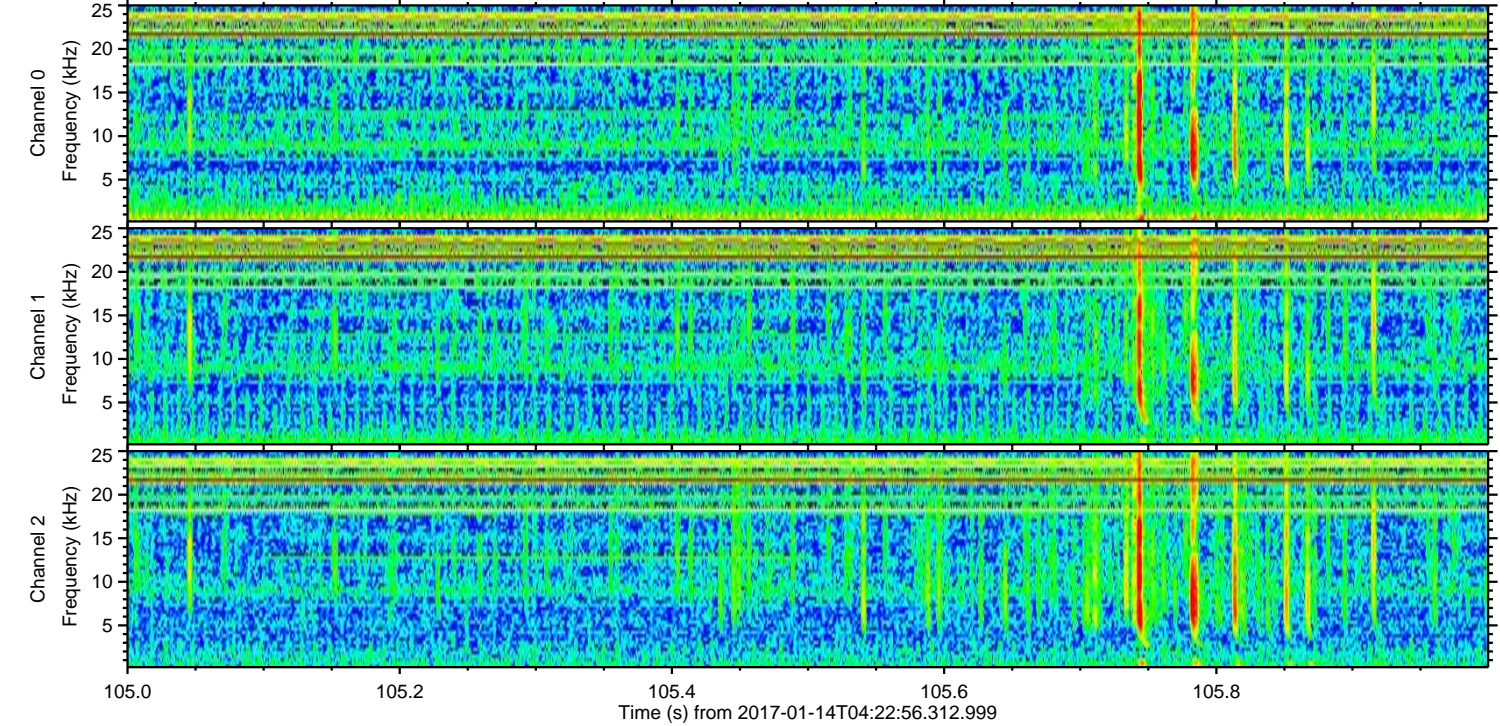
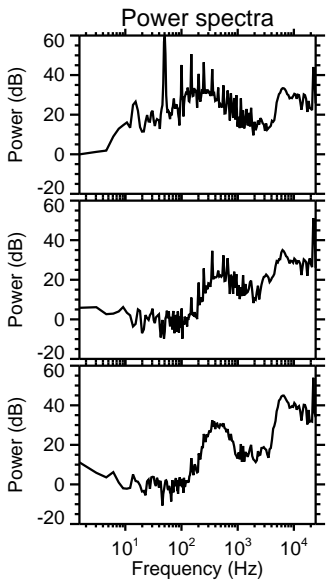
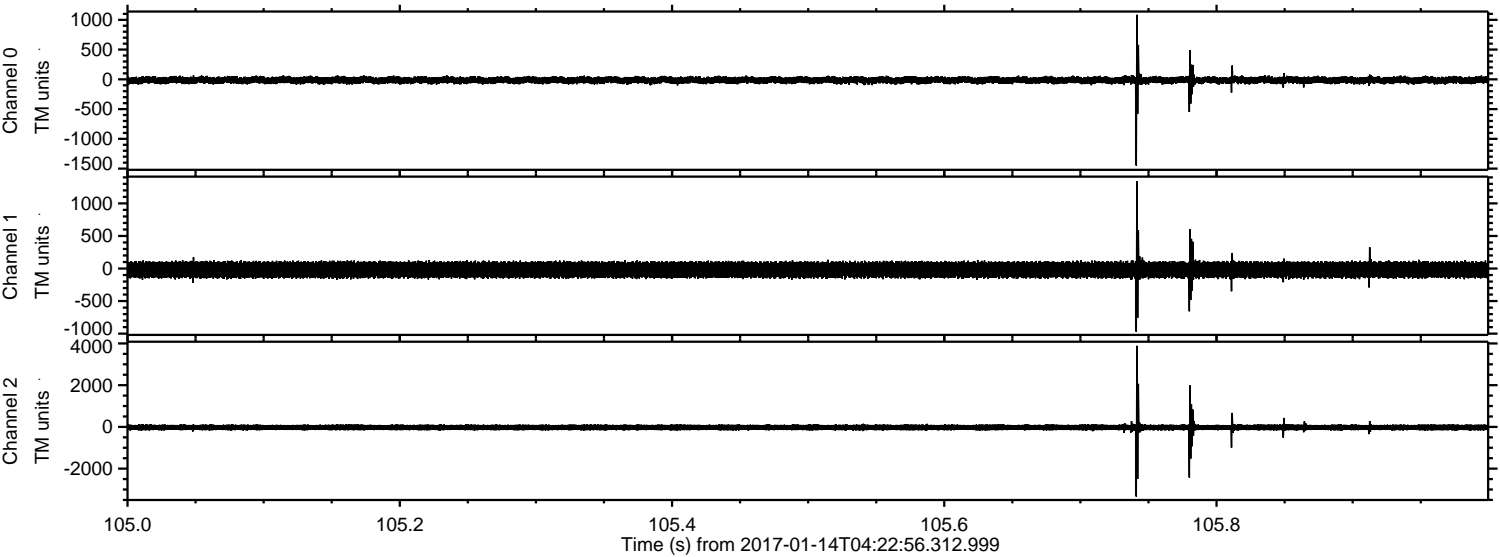

Channel 0
mn: -1448
mx: 1085
 μ : -13.8
 σ : 33.0

Channel 1
mn: -971
mx: 1344
 μ : -19.4
 σ : 66.1

Channel 2
mn: -3338
mx: 3890
 μ : -25.7
 σ : 92.1

ELMAVAN 3D WAVEFORMS (Measured data sampled at 50 kHz) 51000 packets of 144 samples from 2017-01-14T04:22:56.312.999. Part 71/147

Processed Sat Jan 14 05:30:40 2017 by ELM ver.2012-10-06 from 001__elm20170114_042255__dat00.bin

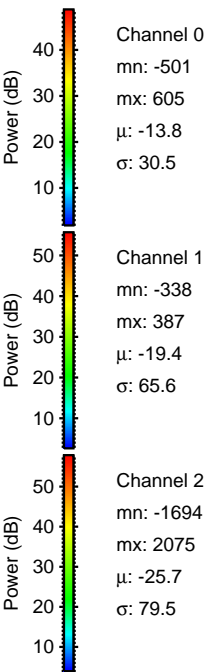
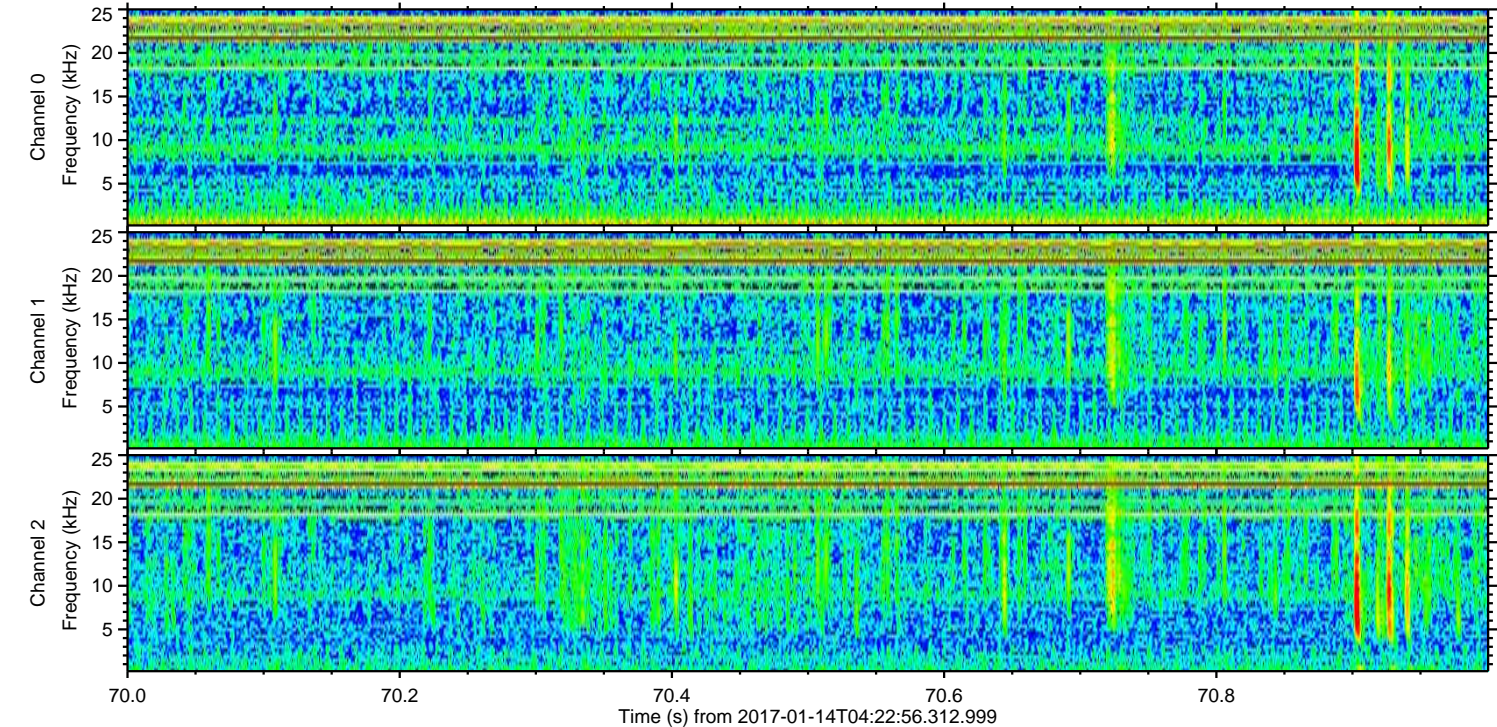
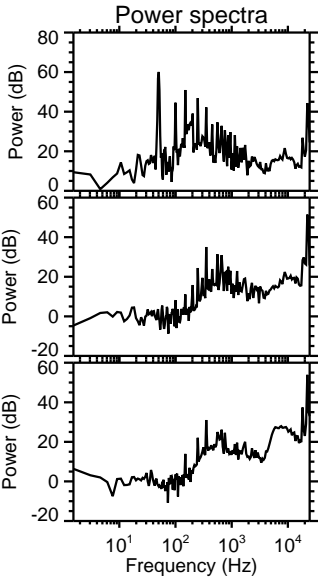
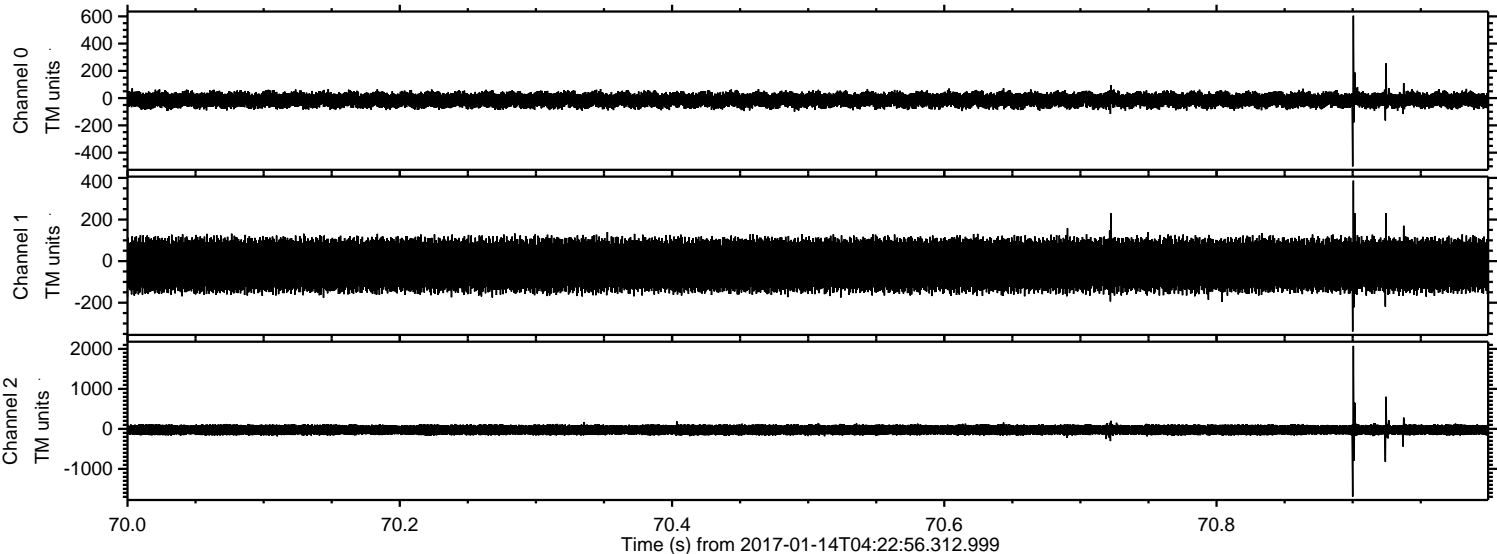

Channel 0
mn: -501
mx: 605
 μ : -13.8
 σ : 30.5

Channel 1
mn: -338
mx: 387
 μ : -19.4
 σ : 65.6

Channel 2
mn: -1694
mx: 2075
 μ : -25.7
 σ : 79.5

ELMAVAN 3D WAVEFORMS (Measured data sampled at 50 kHz) 51000 packets of 144 samples from 2017-01-14T04:22:56.312.999. Part 128/147

Processed Sat Jan 14 05:30:41 2017 by ELM ver.2012-10-06 from 001__elm20170114_042255__dat00.bin

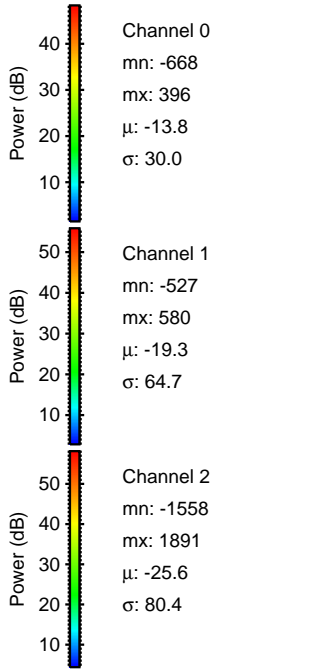
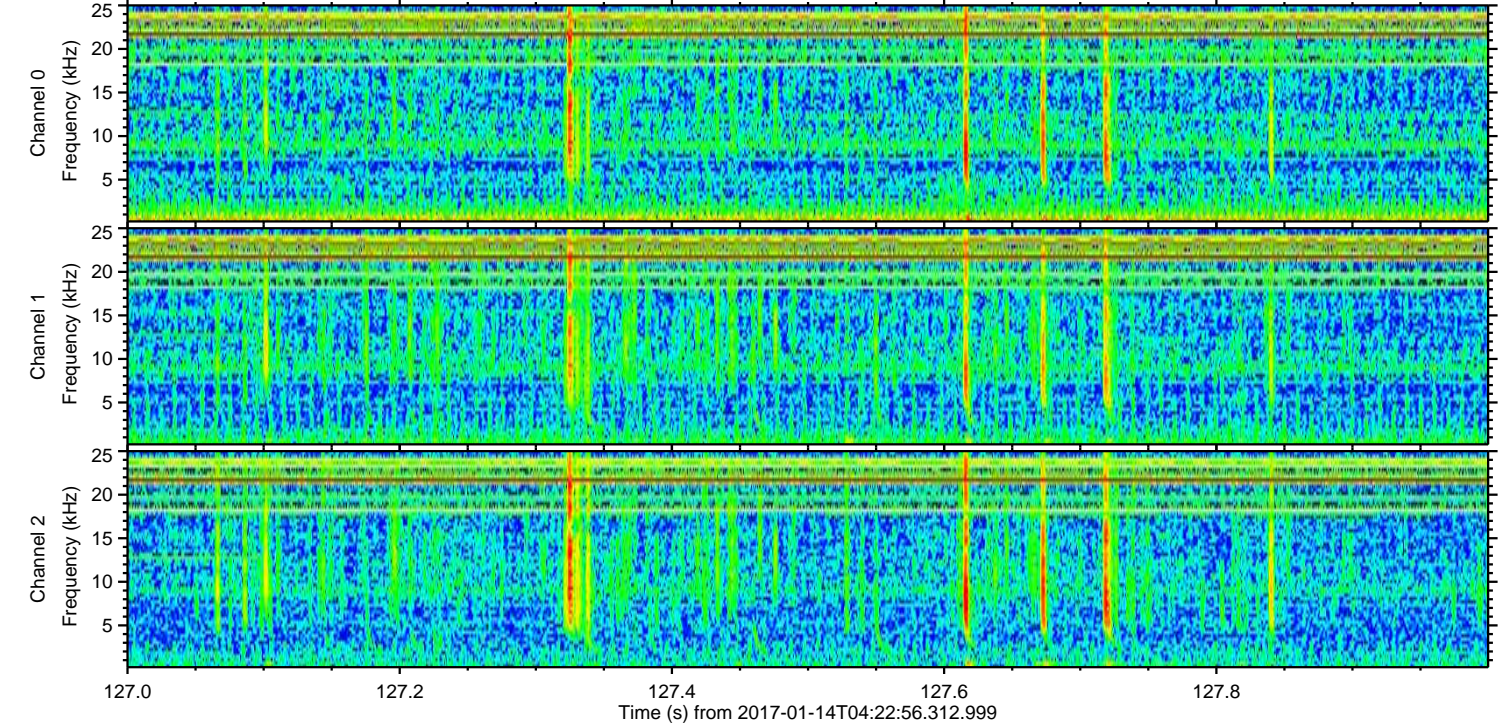
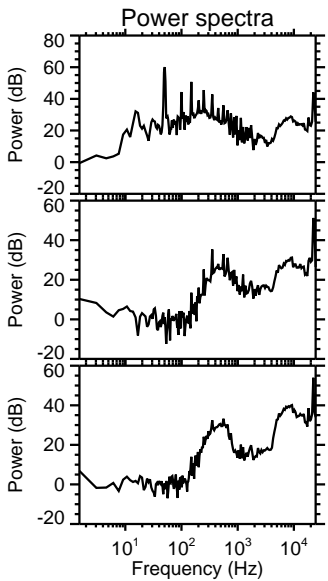
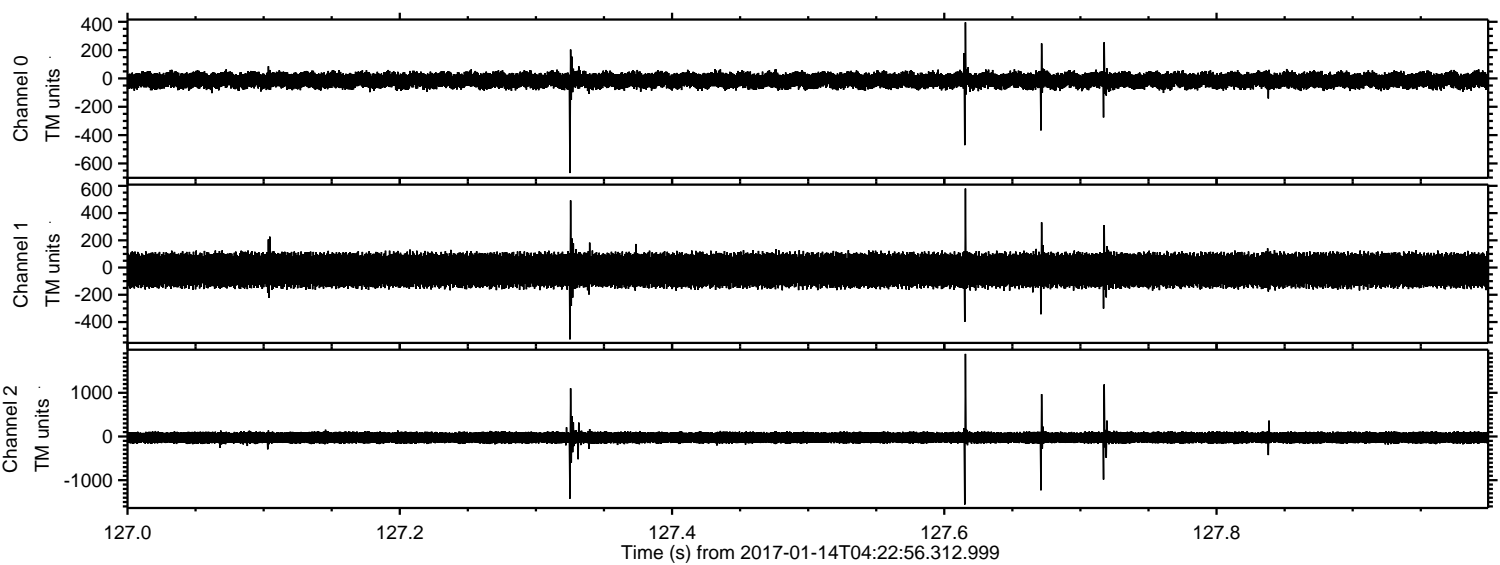

ELMAVAN 3D WAVEFORMS (Measured data sampled at 50 kHz) 51000 packets of 144 samples from 2017-01-14T04:22:56.312.999. Part 30/147

Processed Sat Jan 14 05:30:42 2017 by ELM ver.2012-10-06 from 001__elm20170114_042255__dat00.bin

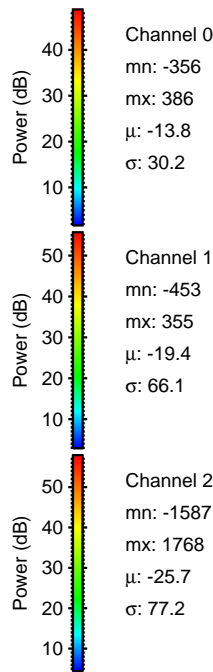
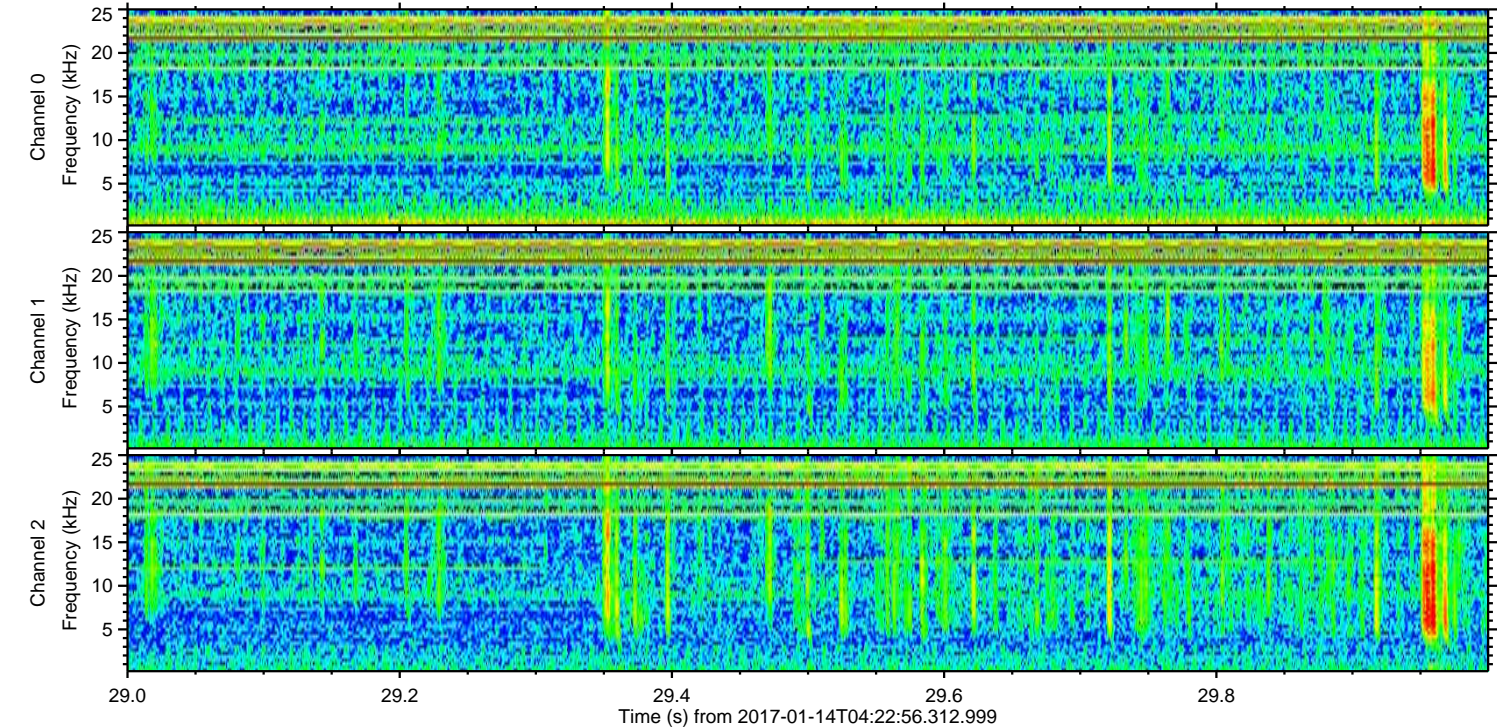
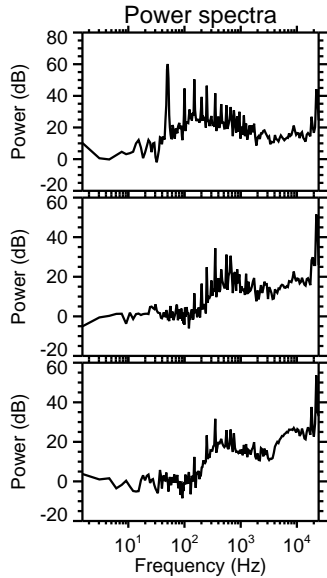
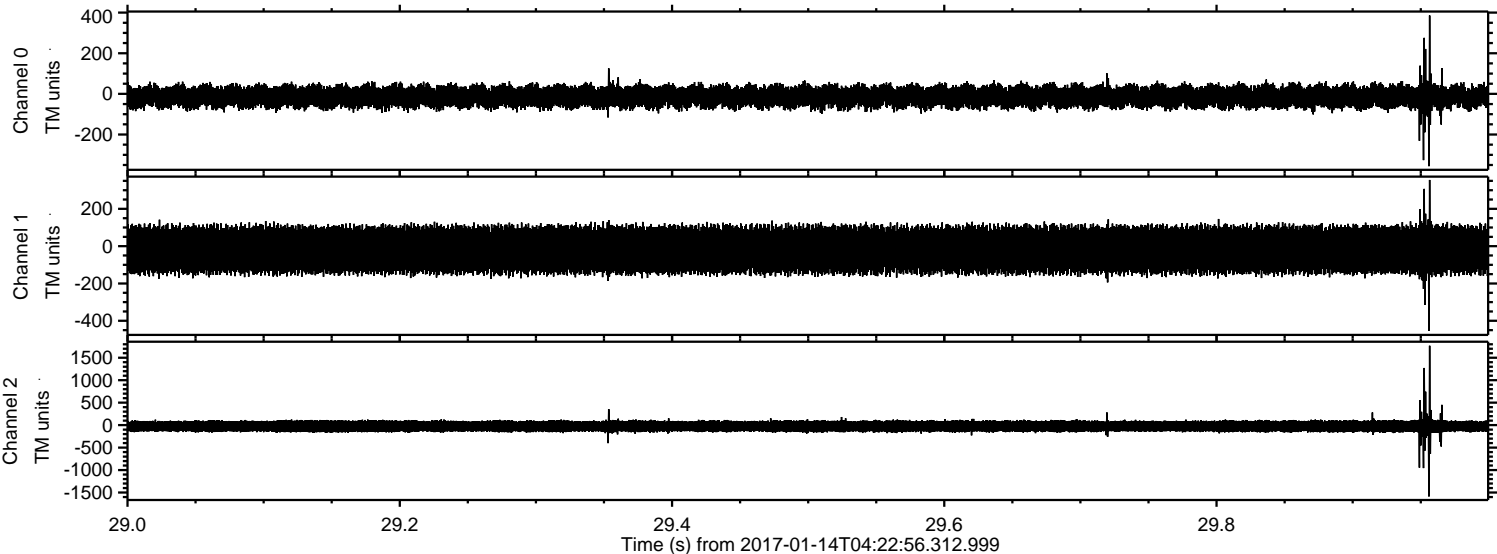

ELMAVAN 3D WAVEFORMS (Measured data sampled at 50 kHz) 51000 packets of 144 samples from 2017-01-14T04:22:56.312.999. Part 113/147

Processed Sat Jan 14 05:30:43 2017 by ELM ver.2012-10-06 from 001__elm20170114_042255__dat00.bin

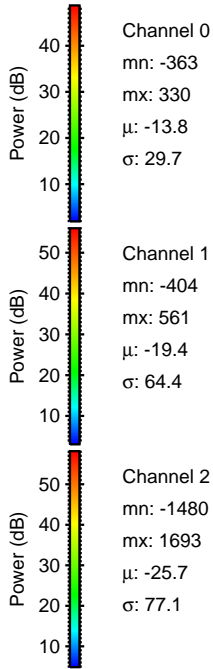
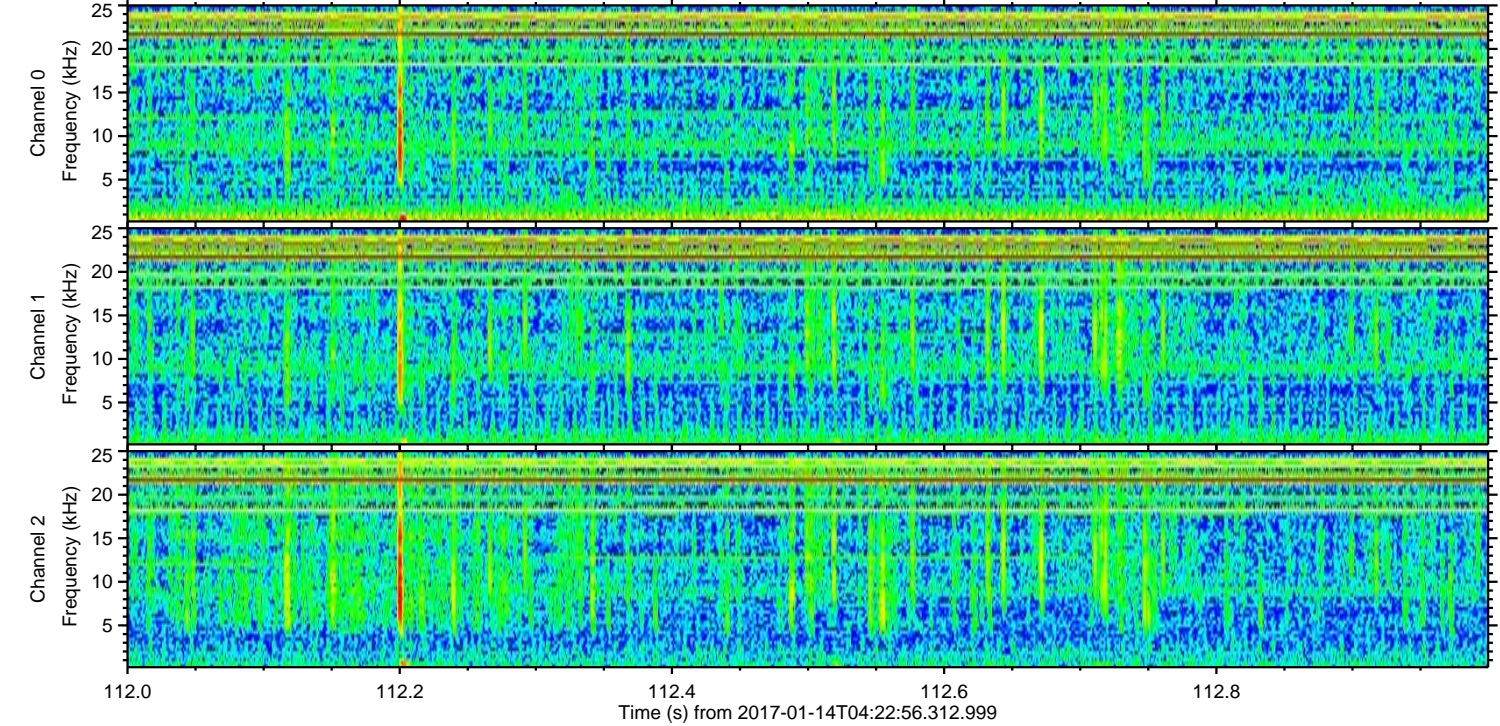
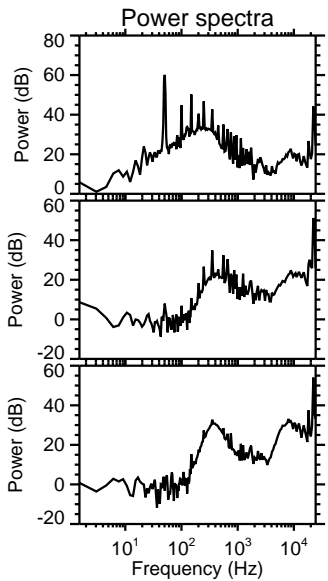
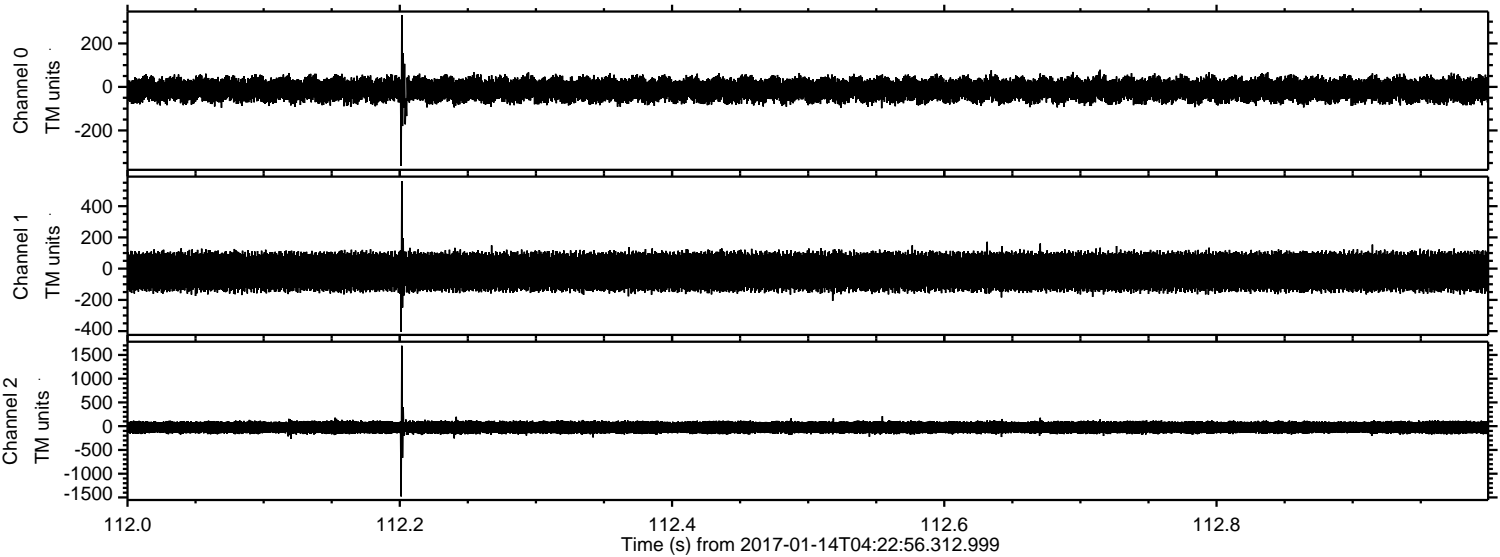

Channel 0
mn: -363
mx: 330
 μ : -13.8
 σ : 29.7

Channel 1
mn: -404
mx: 561
 μ : -19.4
 σ : 64.4

Channel 2
mn: -1480
mx: 1693
 μ : -25.7
 σ : 77.1

ELMAVAN 3D WAVEFORMS (Measured data sampled at 50 kHz) 51000 packets of 144 samples from 2017-01-14T04:22:56.312.999. Part 34/147

Processed Sat Jan 14 05:30:44 2017 by ELM ver.2012-10-06 from 001__elm20170114_042255__dat00.bin

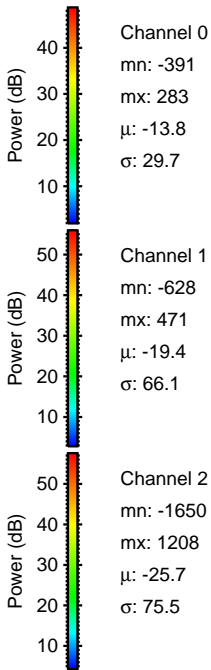
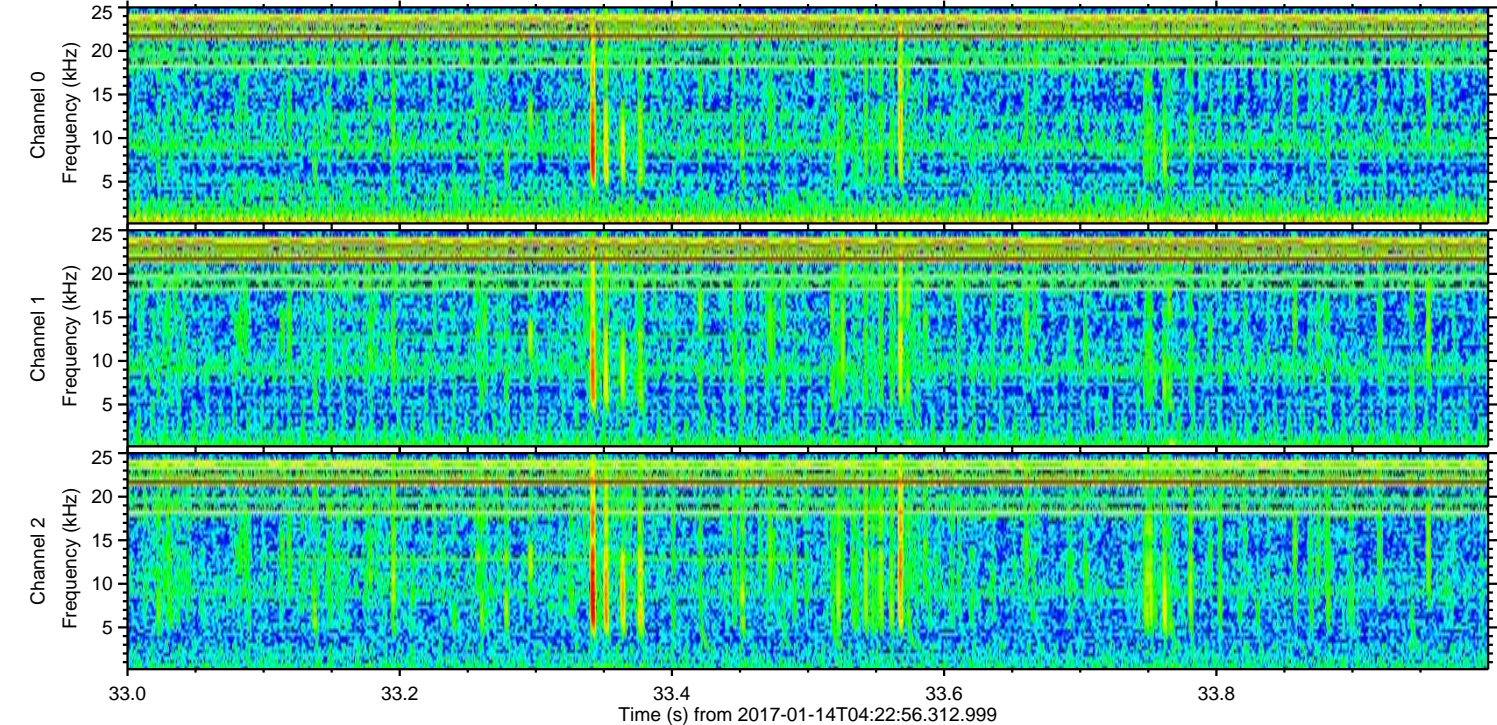
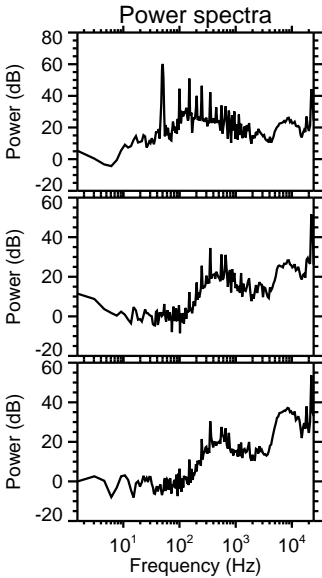
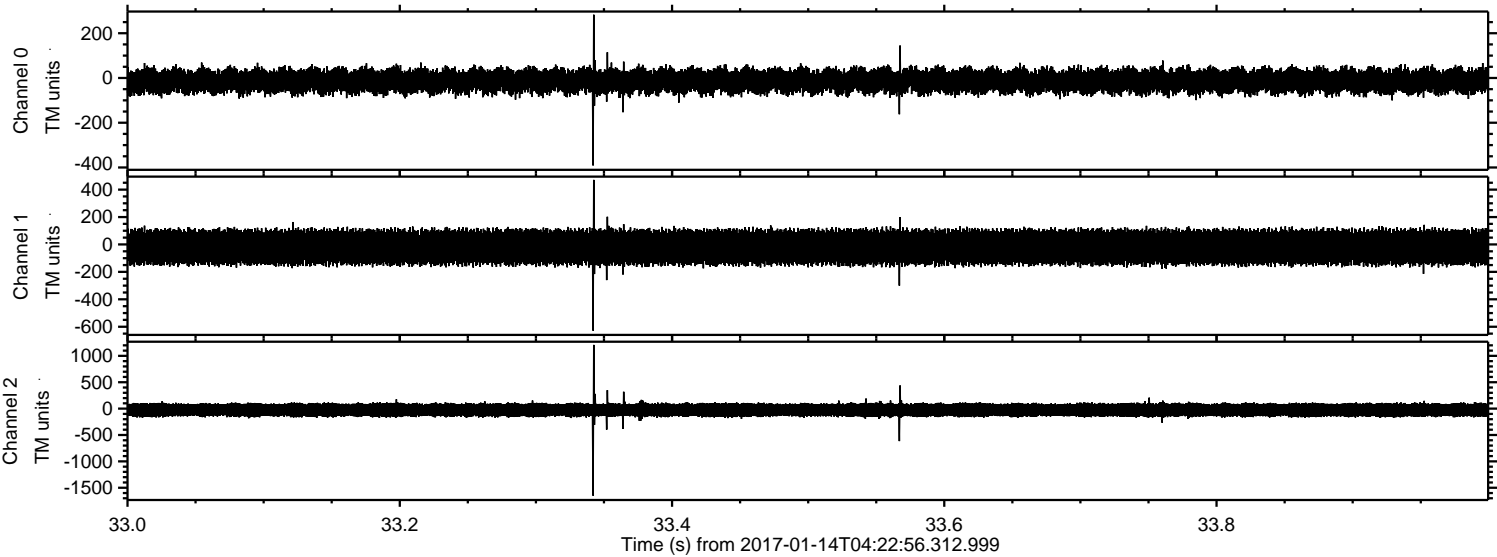

Processed Sat Jan 14 05:30:46 2017 by ELM ver.2012-10-06 from 001__elm20170114_042255__dat00.bin

