

ELMAVAN 3D WAVEFORMS (Measured data sampled at 50 kHz) 51000 packets of 144 samples from 2017-01-14T01:22:49.253.000.

Processed Sat Jan 14 02:30:31 2017 by ELM ver.2012-10-06 from 001__elm20170114_012248__dat00.bin

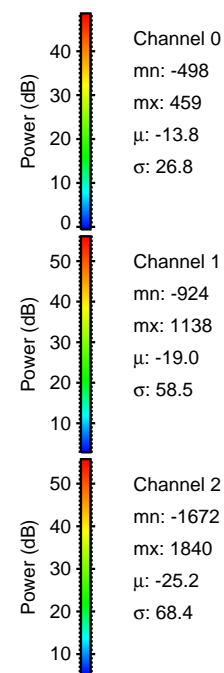
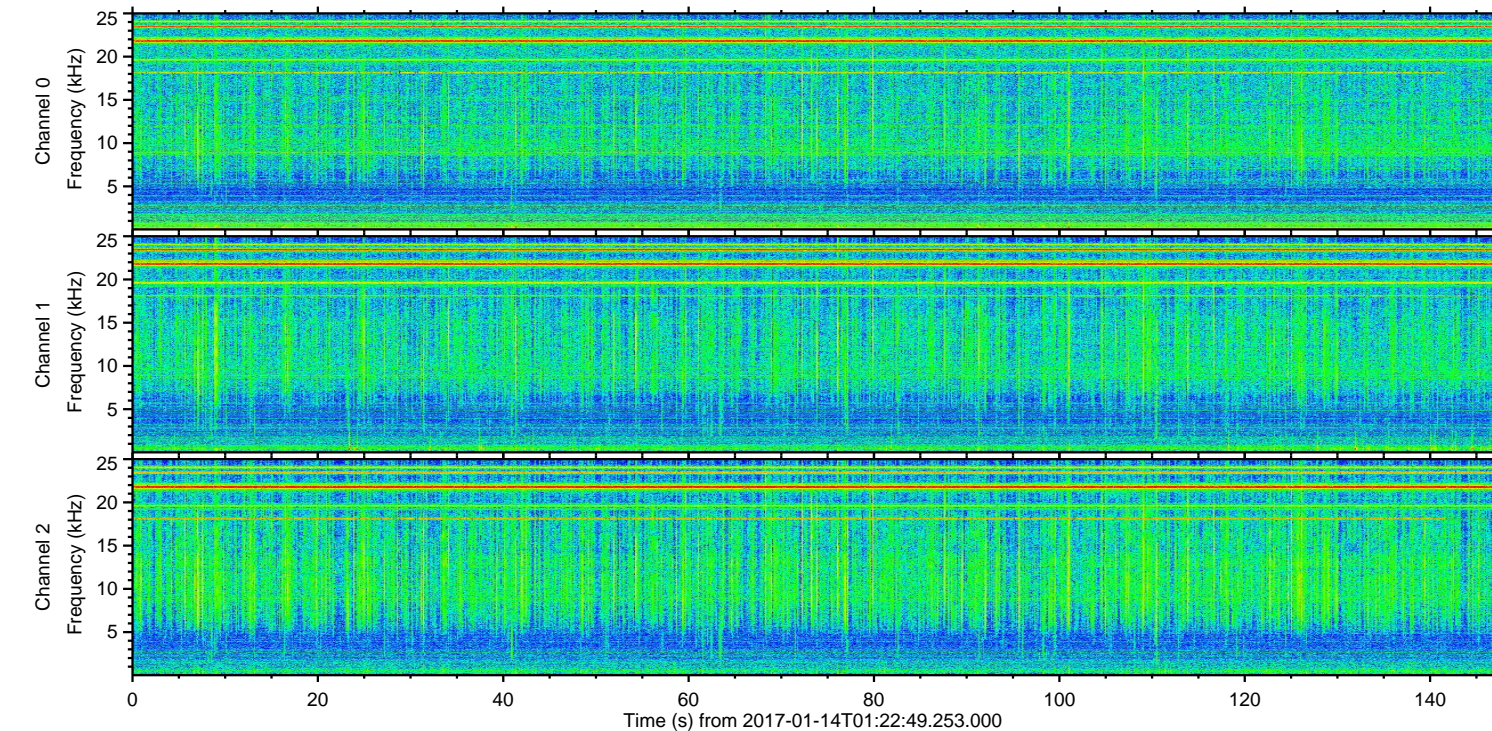
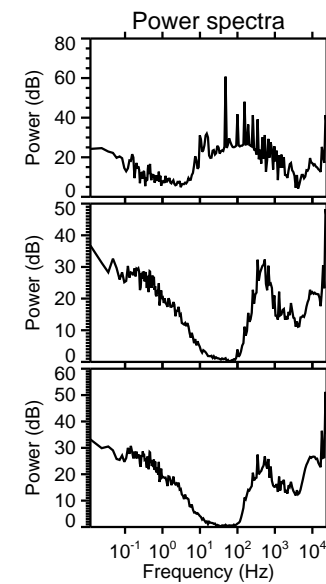
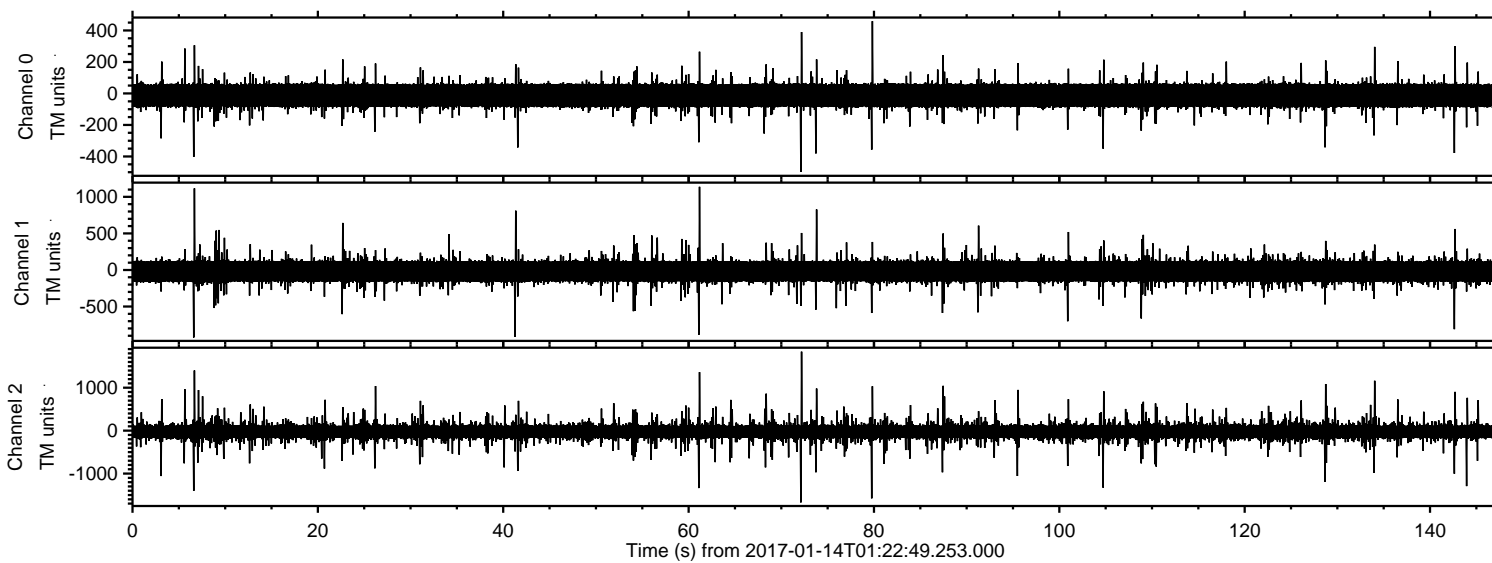

ELMAVAN 3D WAVEFORMS (Measured data sampled at 50 kHz) 51000 packets of 144 samples from 2017-01-14T01:22:49.253.000. Part 73/147

Processed Sat Jan 14 02:30:43 2017 by ELM ver.2012-10-06 from 001__elm20170114_012248__dat00.bin

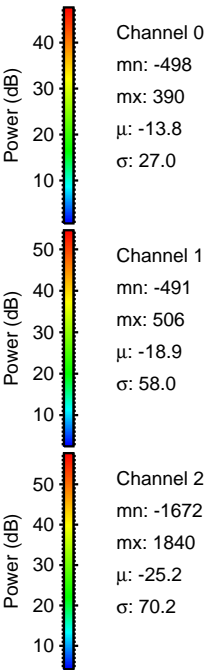
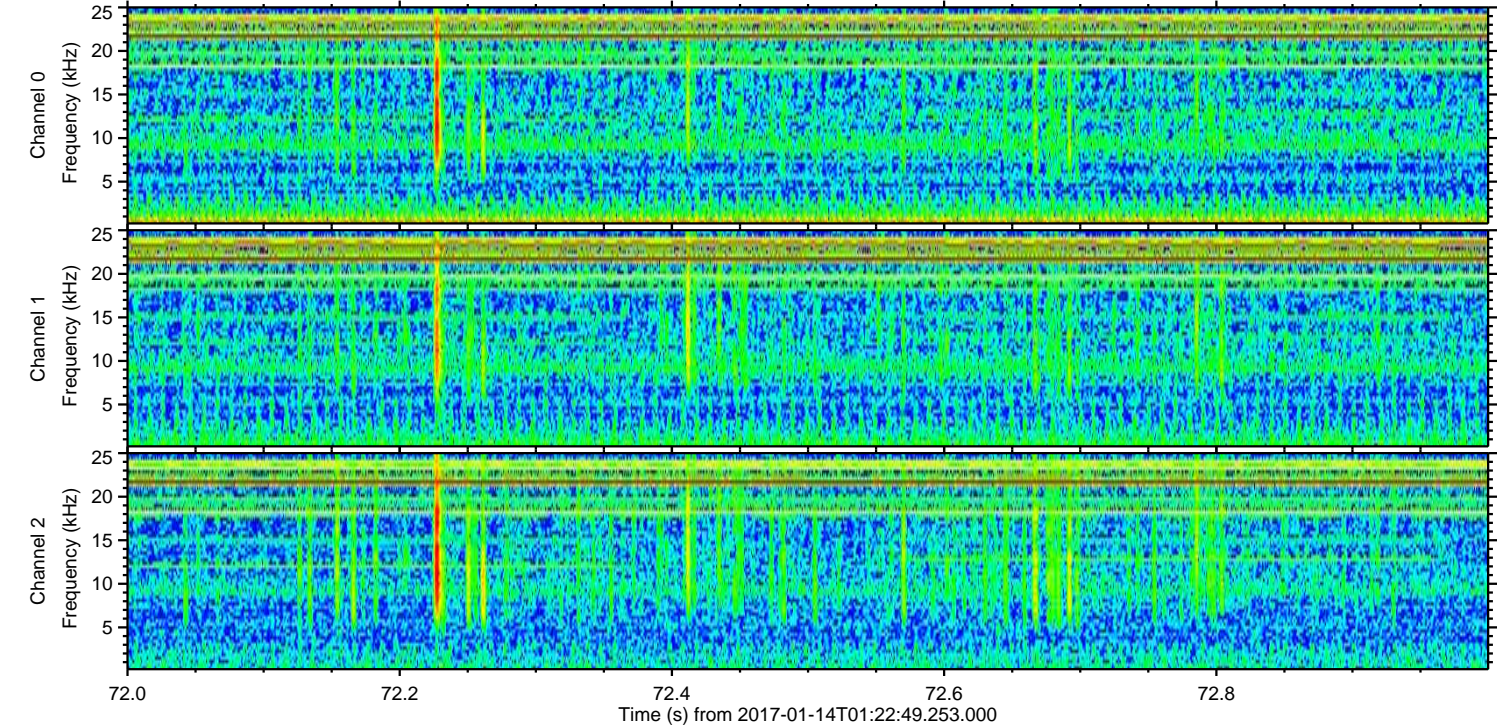
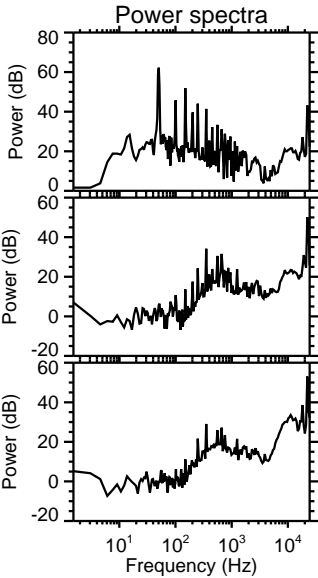
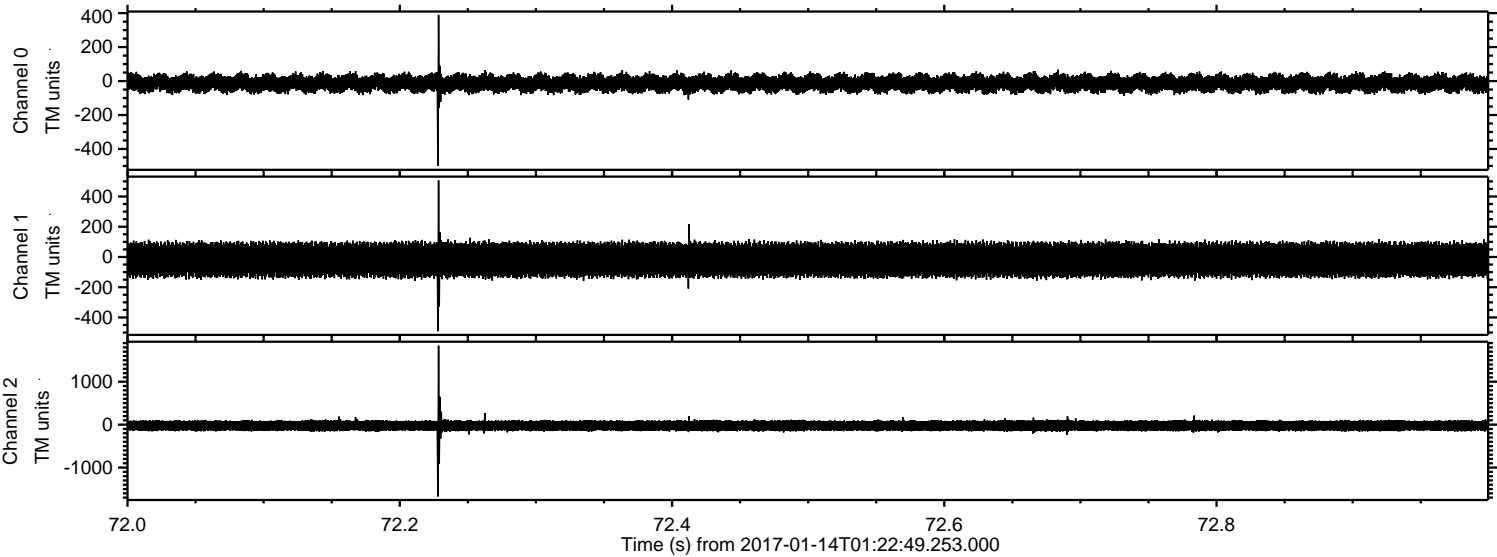

ELMAVAN 3D WAVEFORMS (Measured data sampled at 50 kHz) 51000 packets of 144 samples from 2017-01-14T01:22:49.253.000. Part 80/147

Processed Sat Jan 14 02:30:44 2017 by ELM ver.2012-10-06 from 001__elm20170114_012248__dat00.bin

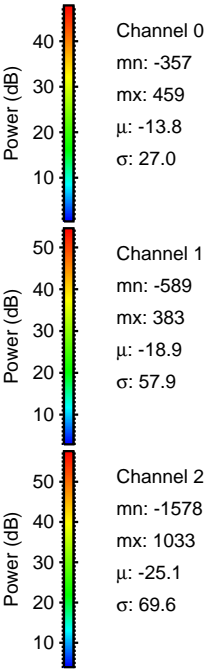
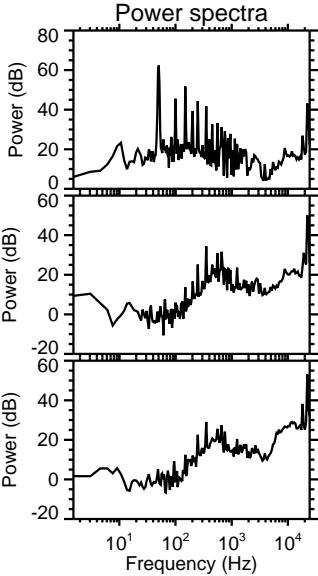
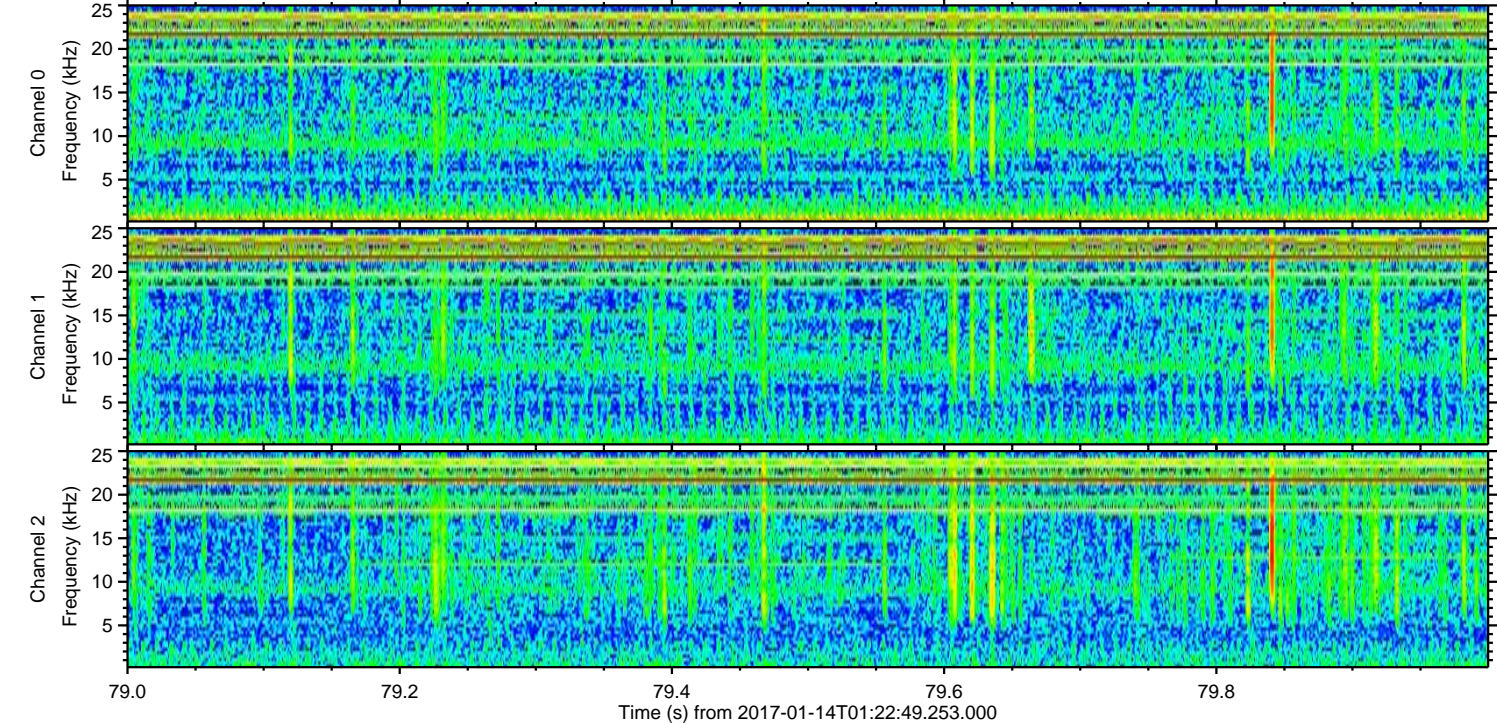
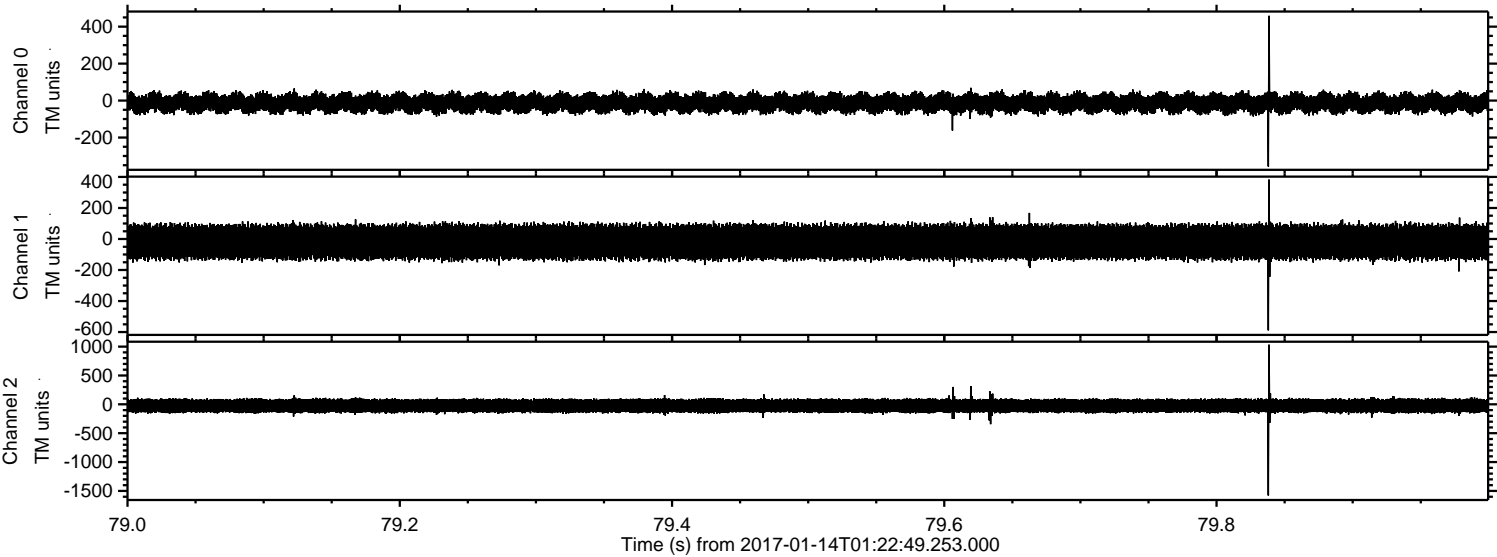

ELMAVAN 3D WAVEFORMS (Measured data sampled at 50 kHz) 51000 packets of 144 samples from 2017-01-14T01:22:49.253.000. Part 7/147

Processed Sat Jan 14 02:30:45 2017 by ELM ver.2012-10-06 from 001__elm20170114_012248__dat00.bin

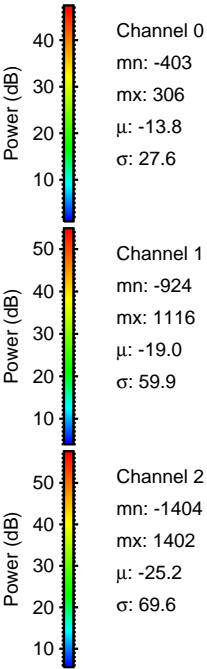
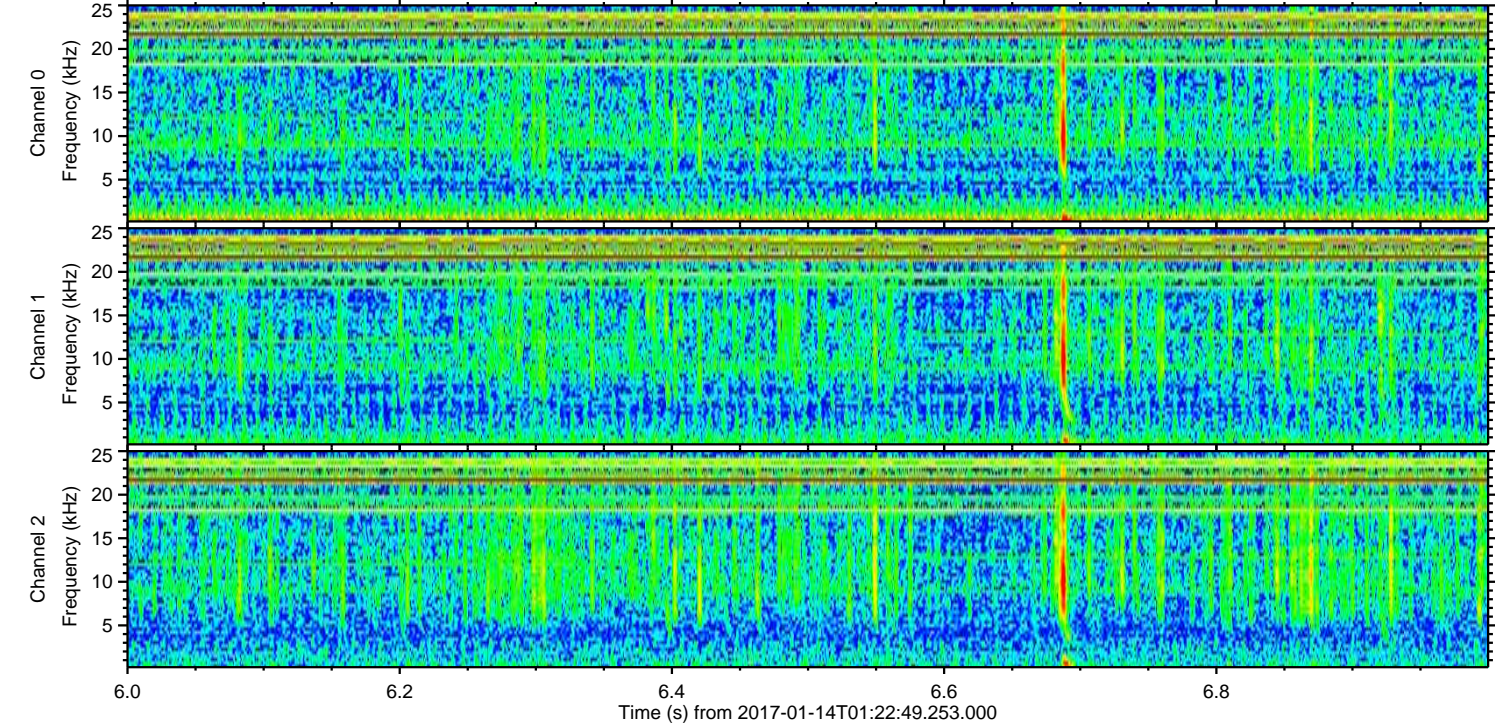
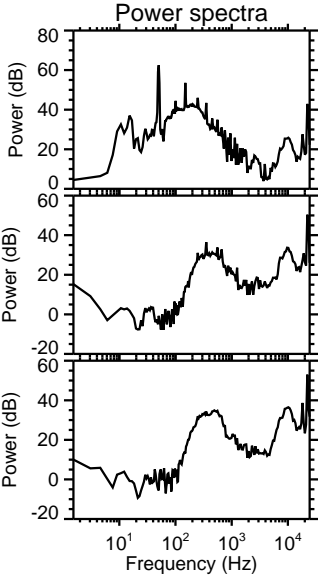
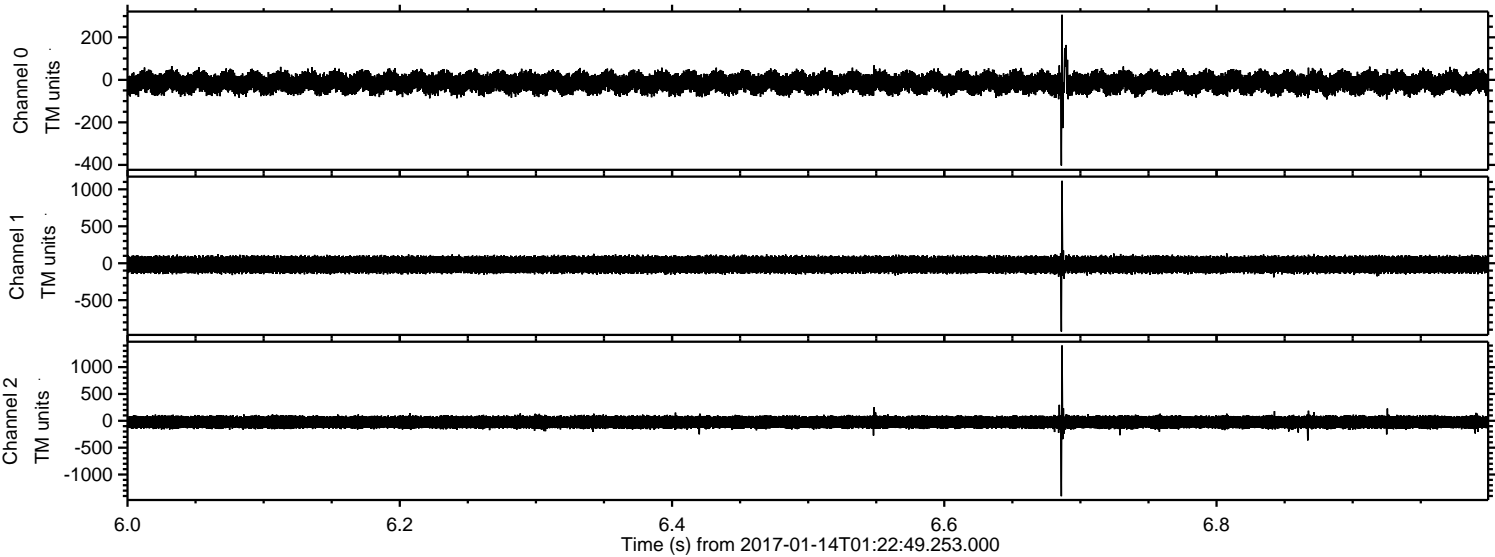

Processed Sat Jan 14 02:30:46 2017 by ELM ver.2012-10-06 from 001__elm20170114_012248__dat00.bin

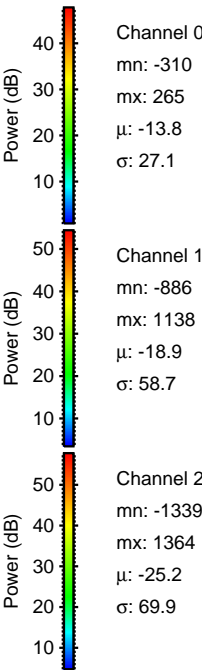
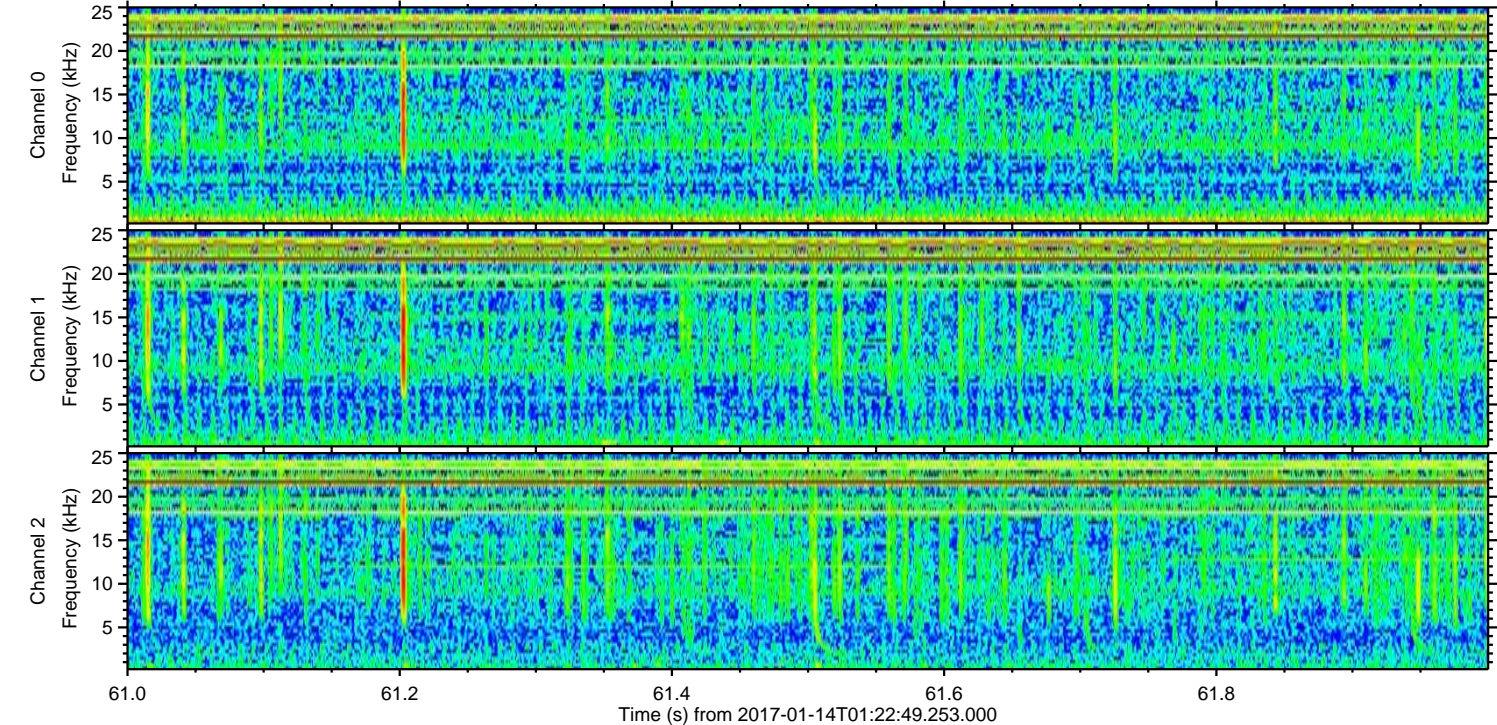
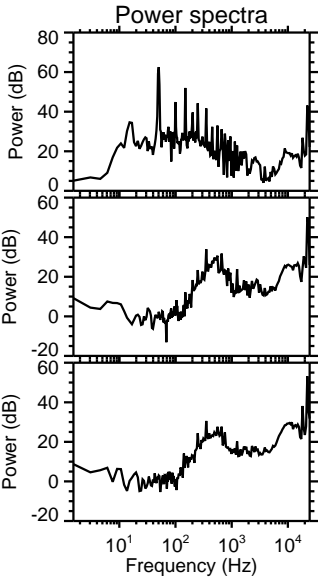
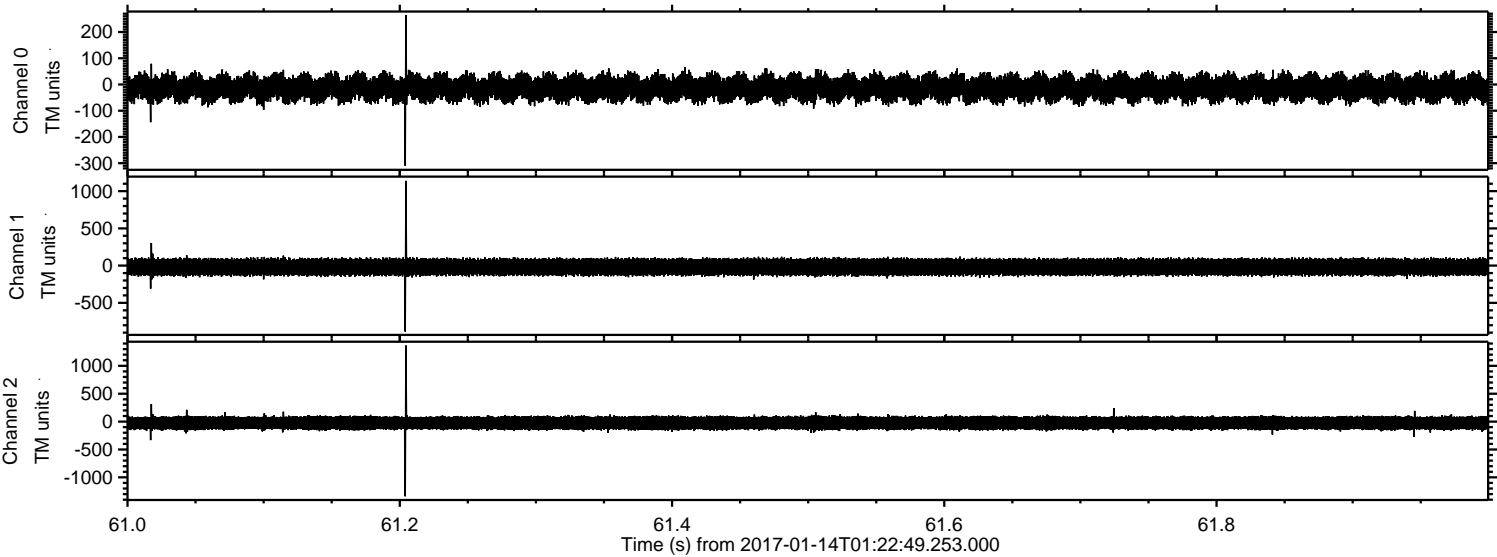

ELMAVAN 3D WAVEFORMS (Measured data sampled at 50 kHz) 51000 packets of 144 samples from 2017-01-14T01:22:49.253.000. Part 105/147

Processed Sat Jan 14 02:30:47 2017 by ELM ver.2012-10-06 from 001__elm20170114_012248__dat00.bin

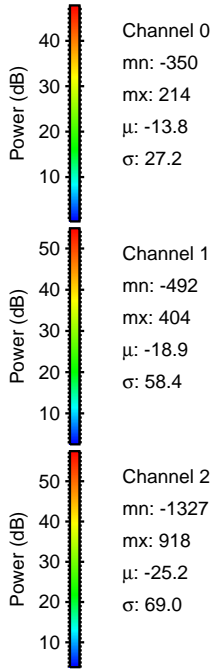
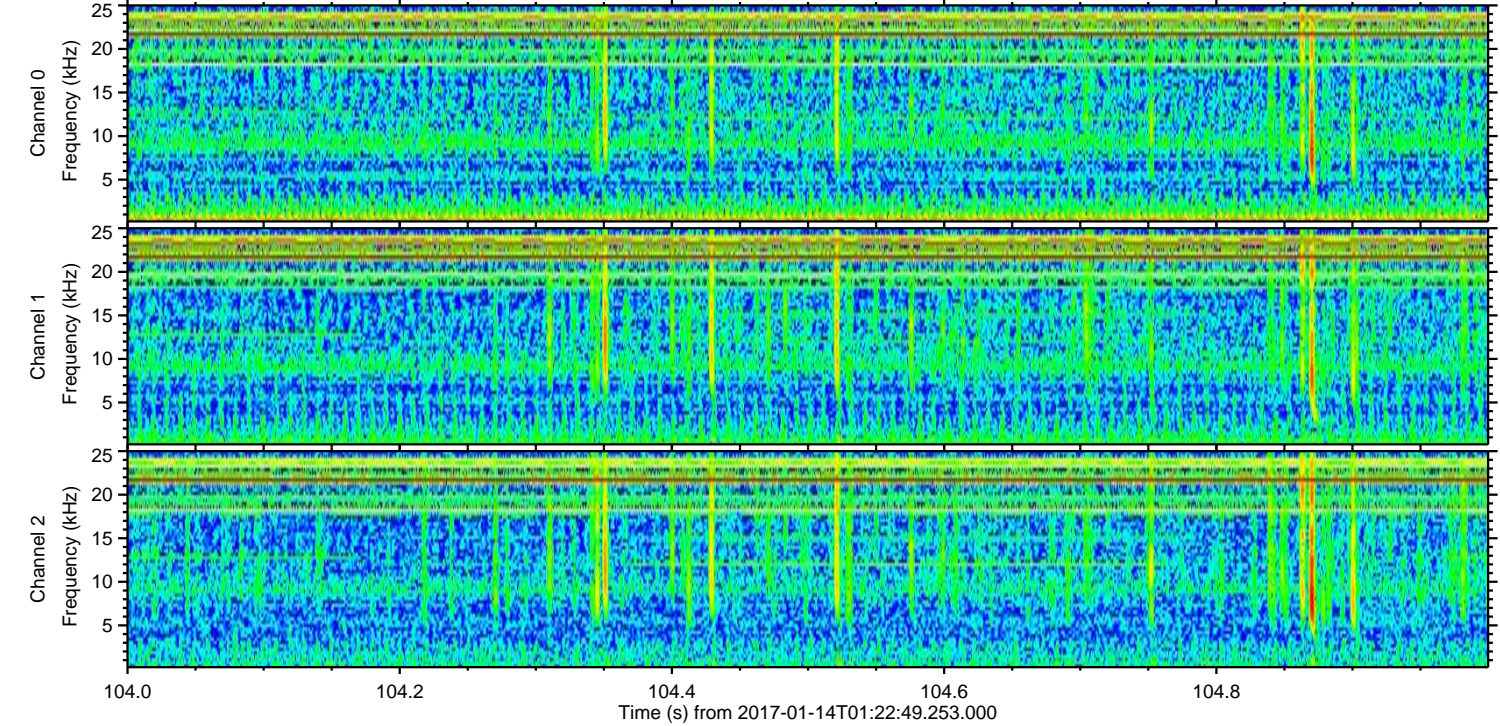
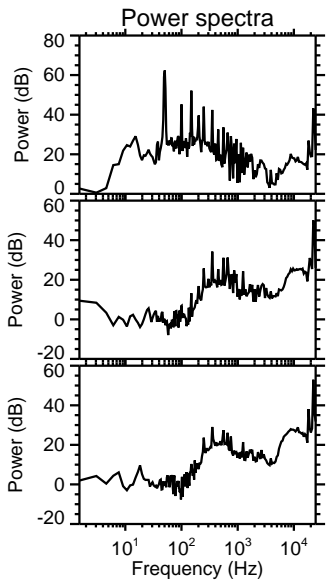
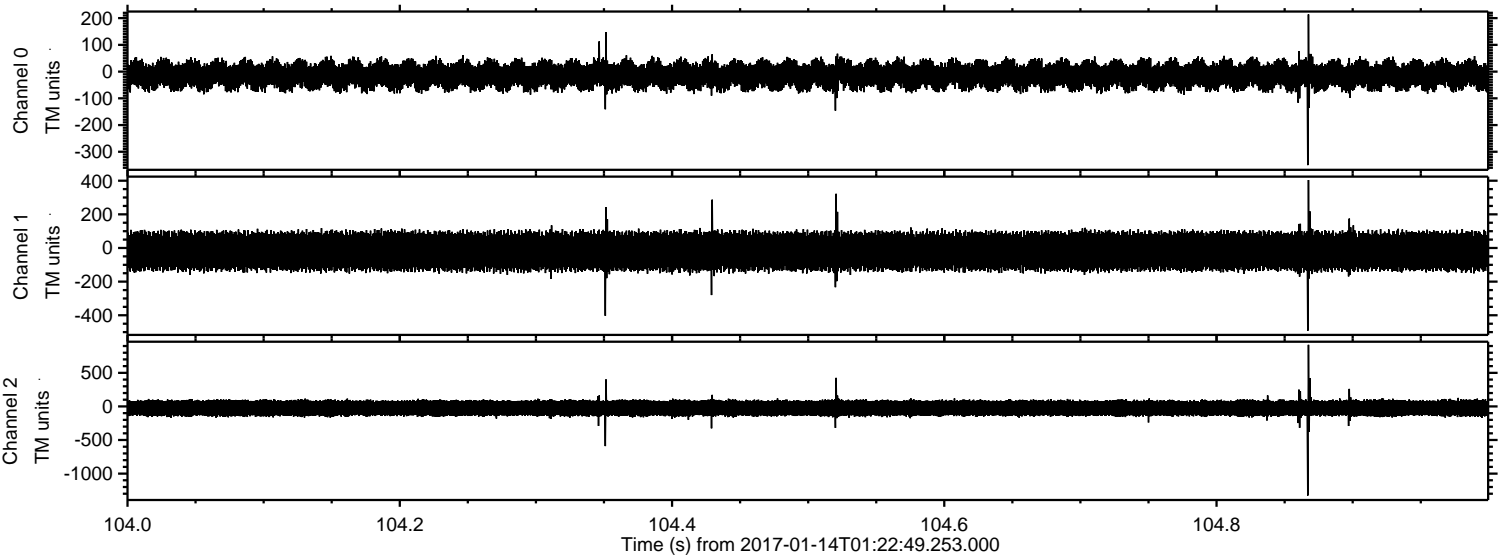

Channel 0
mn: -350
mx: 214
 μ : -13.8
 σ : 27.2

Channel 1
mn: -492
mx: 404
 μ : -18.9
 σ : 58.4

Channel 2
mn: -1327
mx: 918
 μ : -25.2
 σ : 69.0

ELMAVAN 3D WAVEFORMS (Measured data sampled at 50 kHz) 51000 packets of 144 samples from 2017-01-14T01:22:49.253.000. Part 145/147

Processed Sat Jan 14 02:30:48 2017 by ELM ver.2012-10-06 from 001__elm20170114_012248__dat00.bin

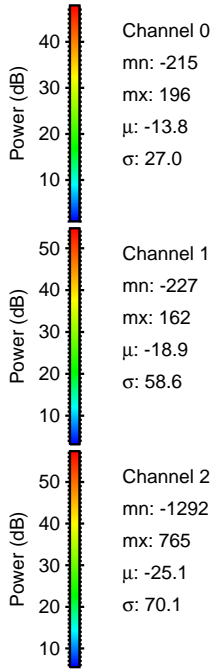
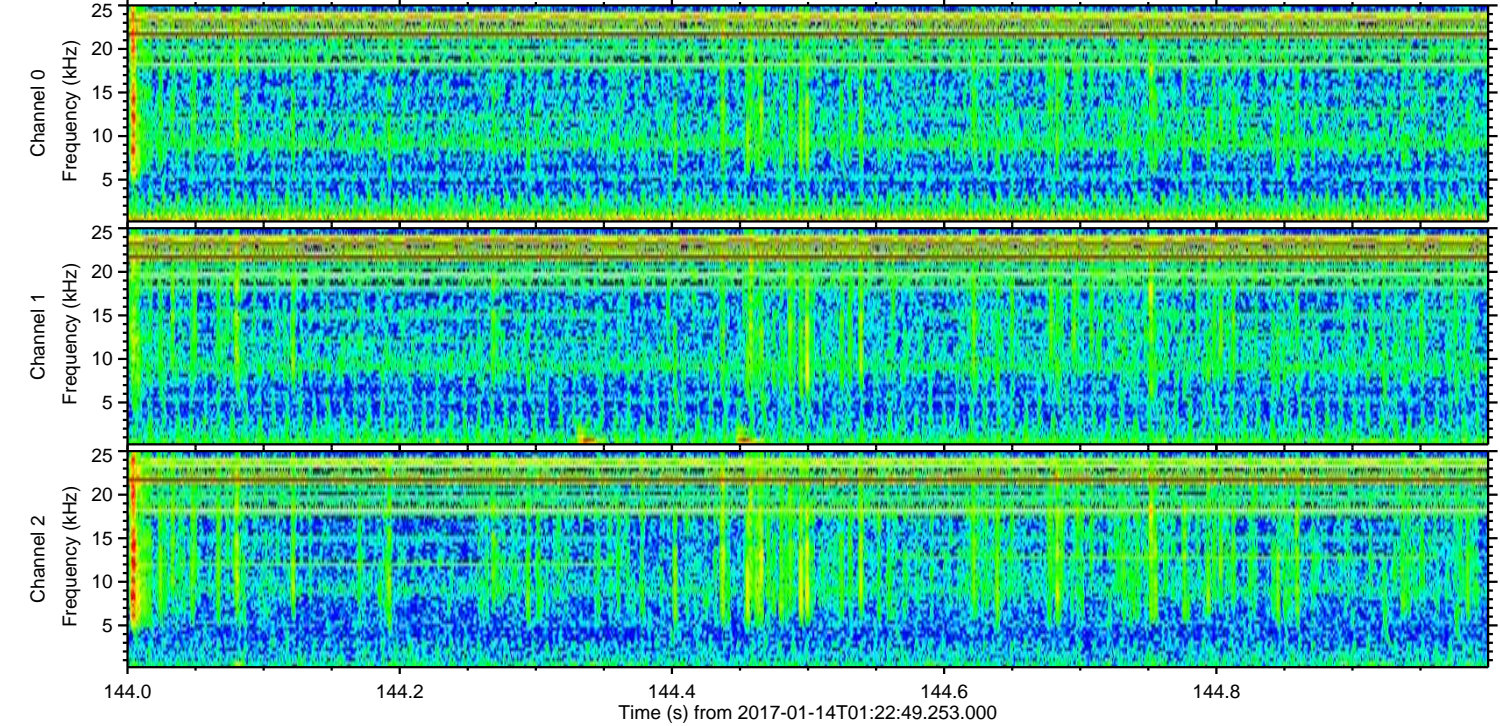
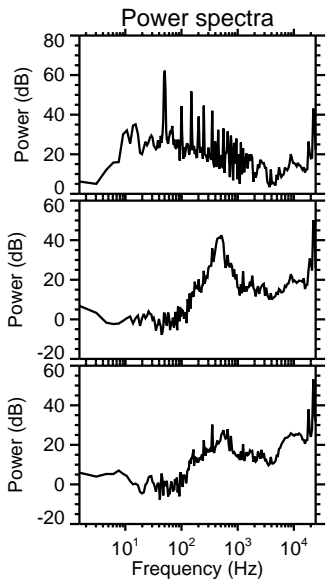
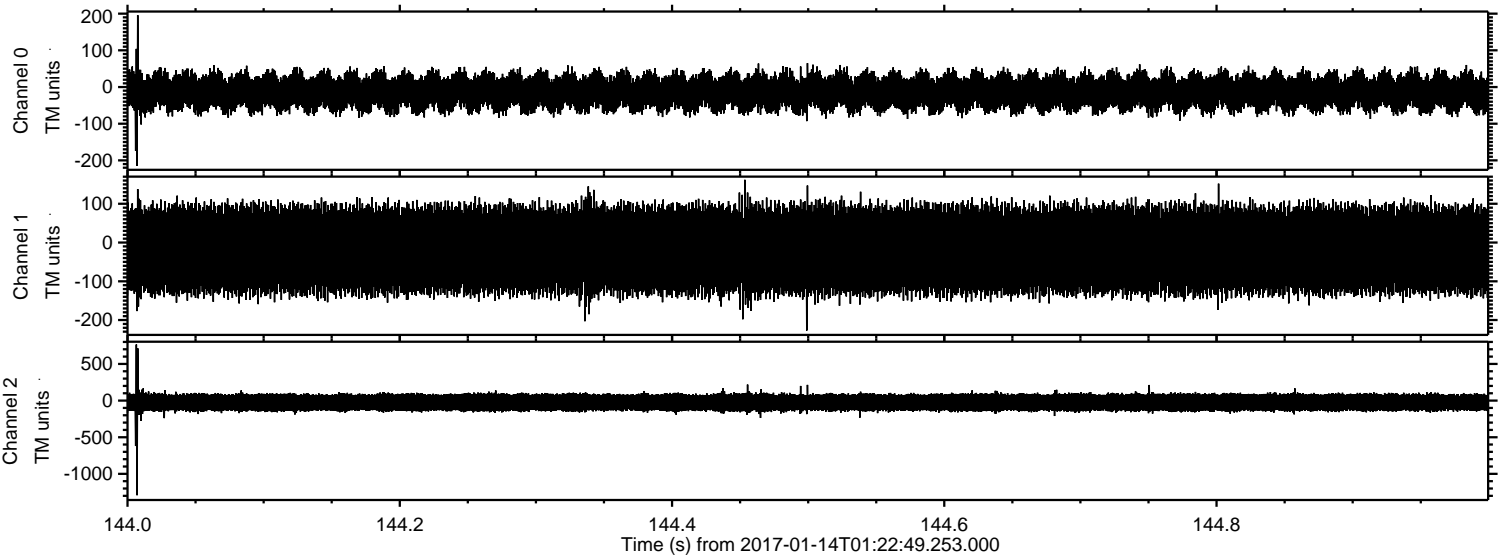

ELMAVAN 3D WAVEFORMS (Measured data sampled at 50 kHz) 51000 packets of 144 samples from 2017-01-14T01:22:49.253.000. Part 129/147

Processed Sat Jan 14 02:30:48 2017 by ELM ver.2012-10-06 from 001__elm20170114_012248__dat00.bin

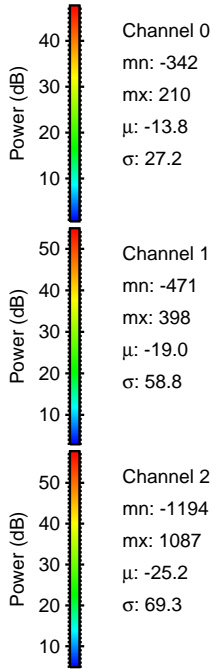
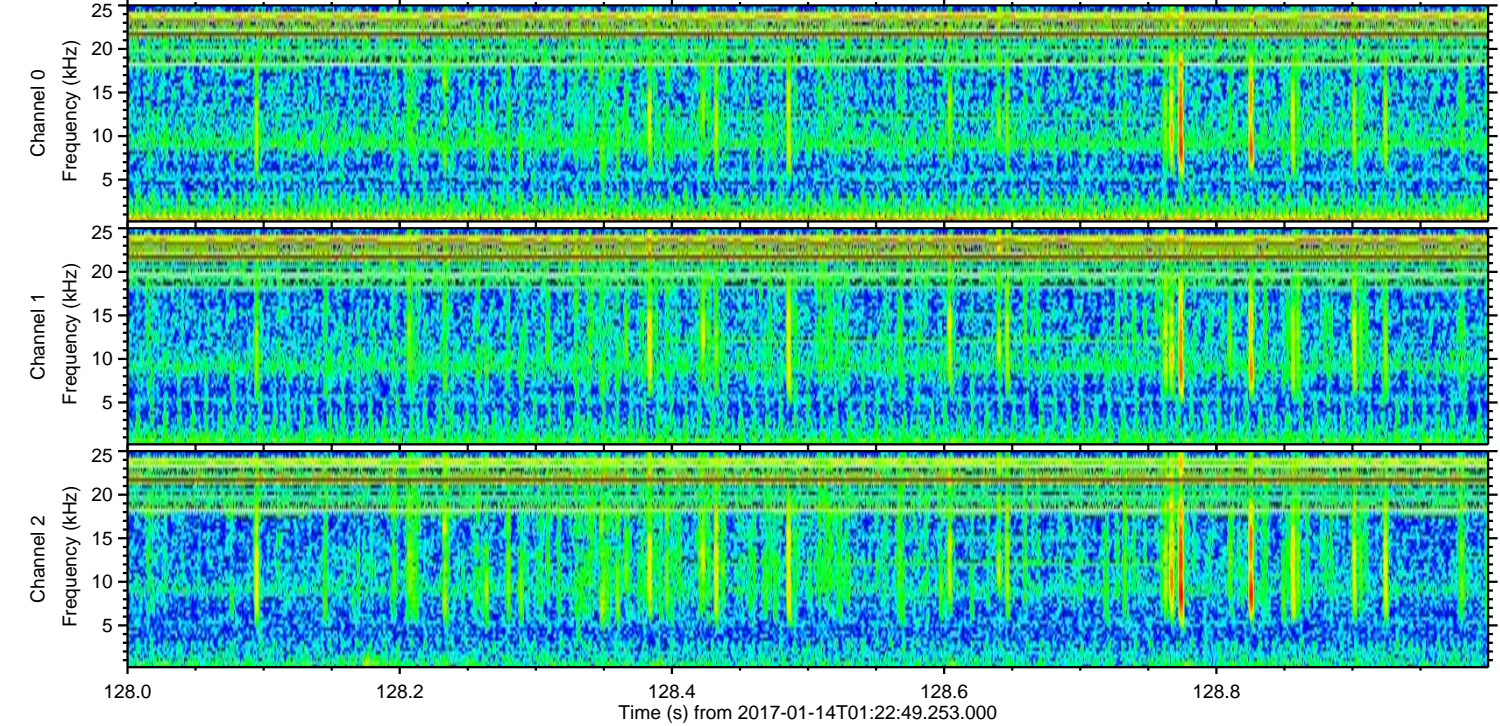
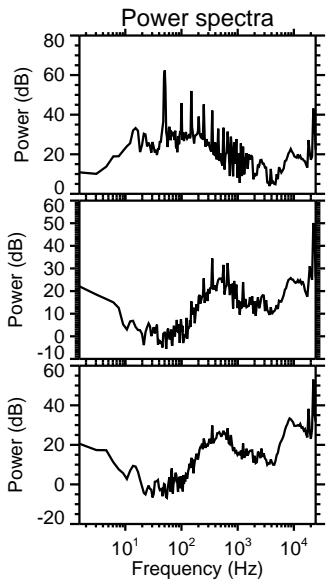
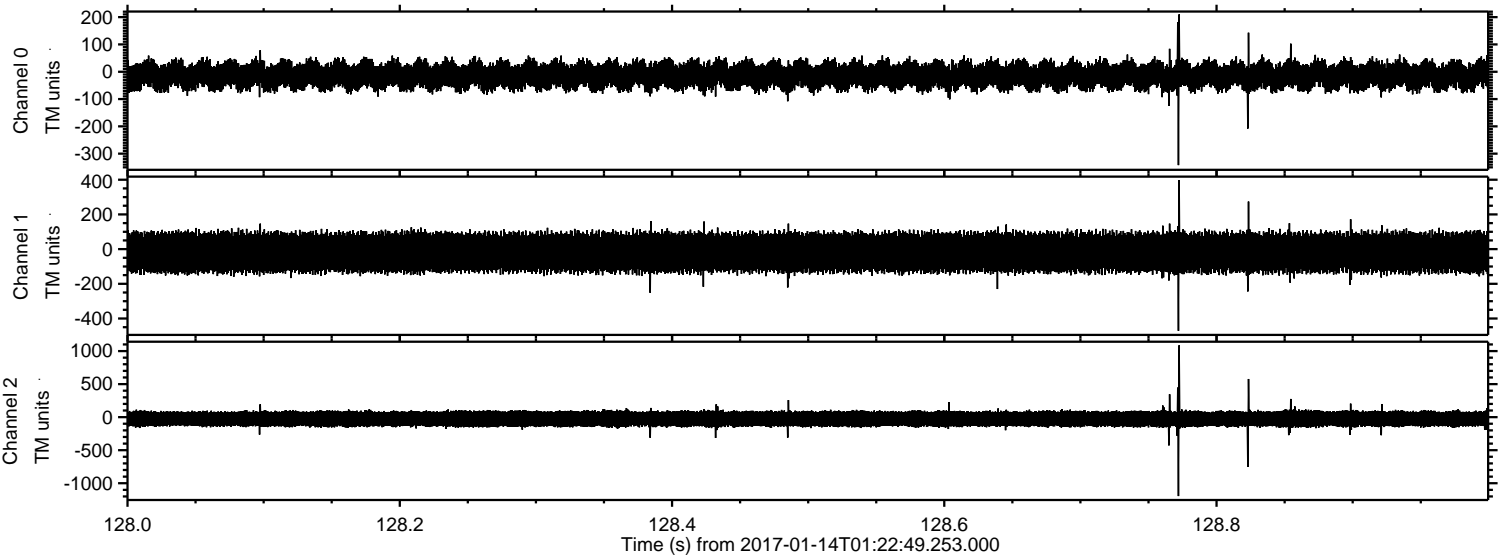

ELMAVAN 3D WAVEFORMS (Measured data sampled at 50 kHz) 51000 packets of 144 samples from 2017-01-14T01:22:49.253.000. Part 134/147

Processed Sat Jan 14 02:30:49 2017 by ELM ver.2012-10-06 from 001__elm20170114_012248__dat00.bin

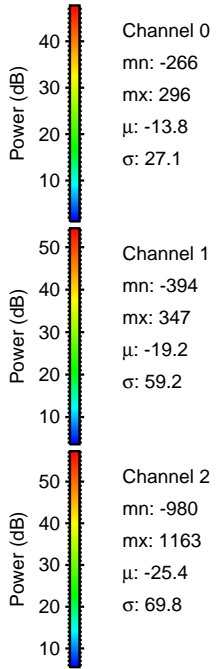
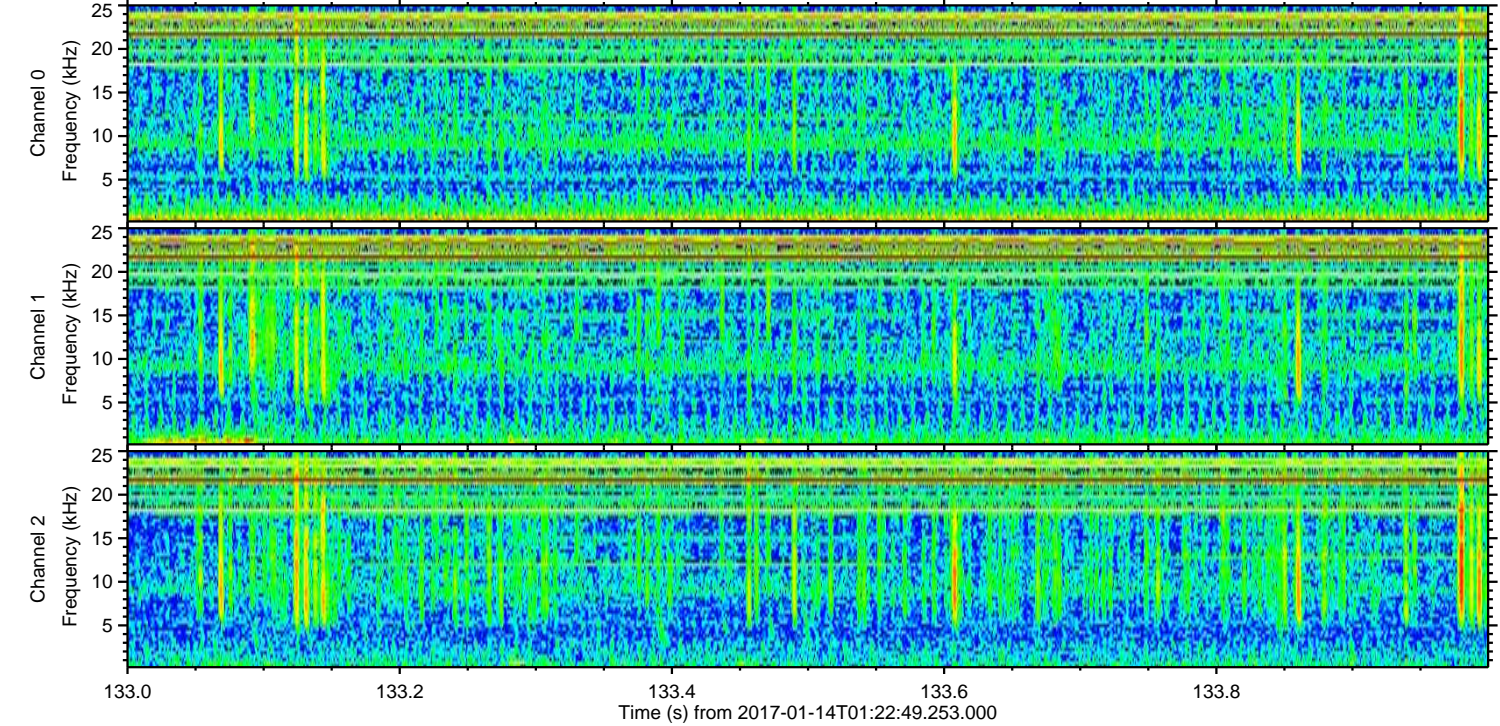
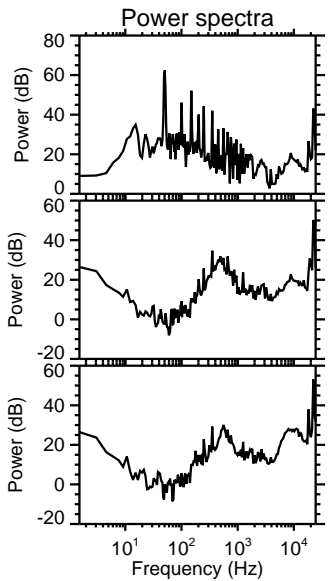
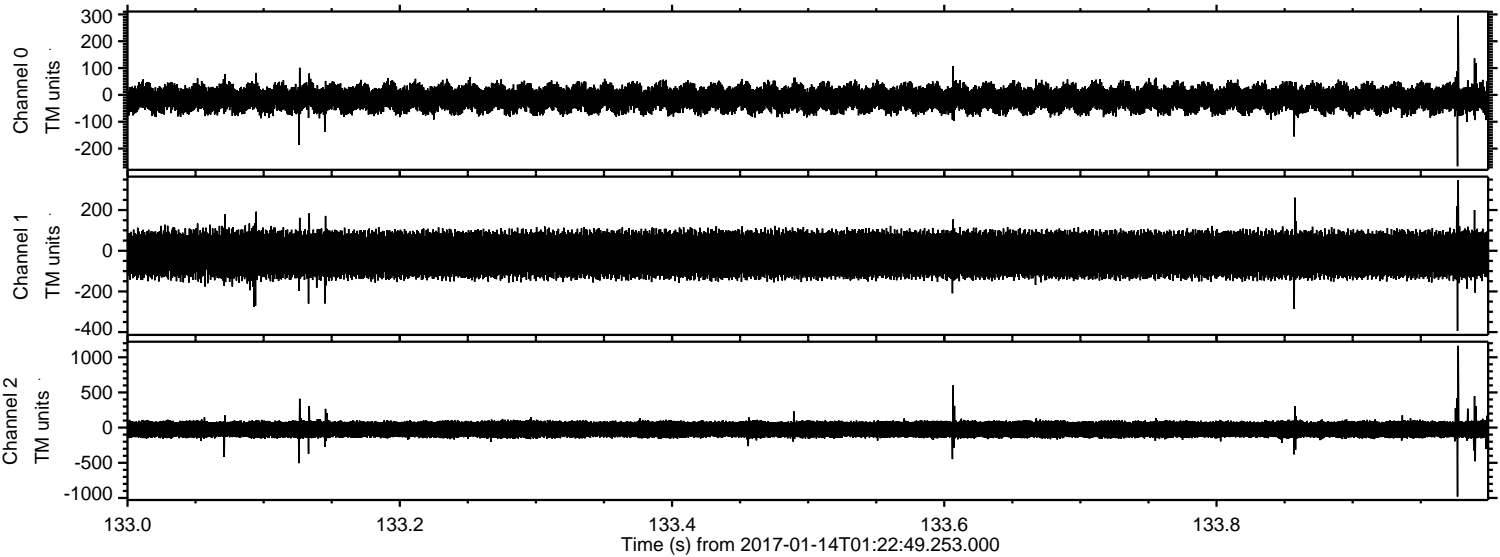

ELMAVAN 3D WAVEFORMS (Measured data sampled at 50 kHz) 51000 packets of 144 samples from 2017-01-14T01:22:49.253.000. Part 4/147

Processed Sat Jan 14 02:30:50 2017 by ELM ver.2012-10-06 from 001__elm20170114_012248__dat00.bin

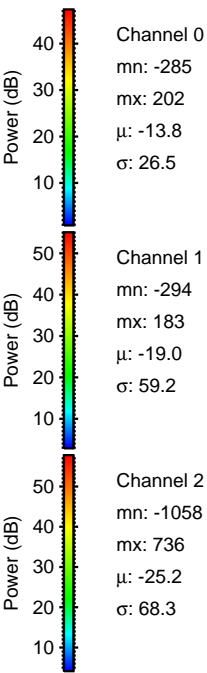
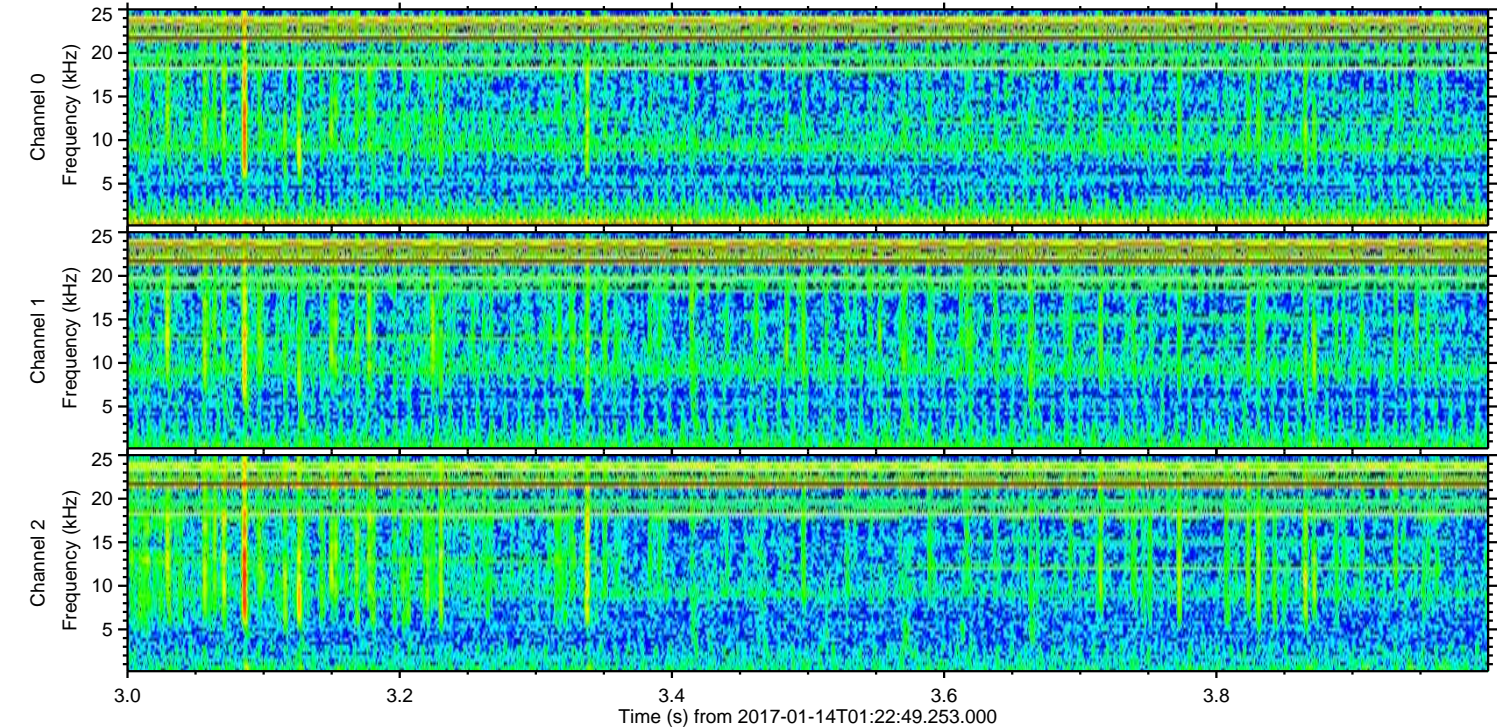
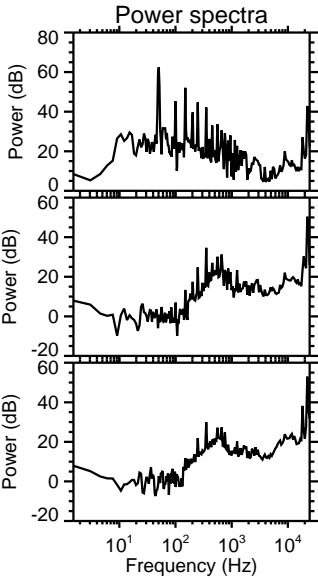
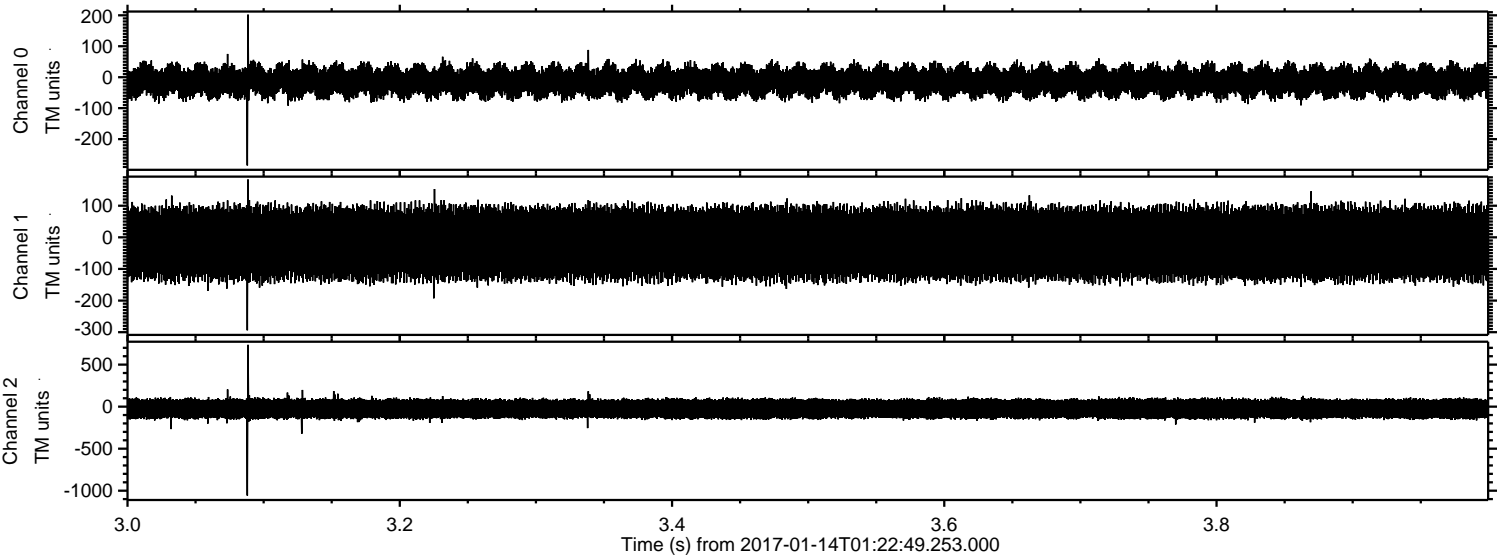

Processed Sat Jan 14 02:30:51 2017 by ELM ver.2012-10-06 from 001__elm20170114_012248__dat00.bin

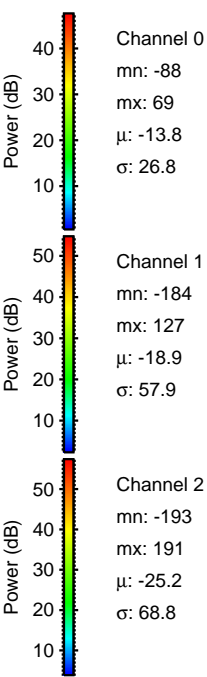
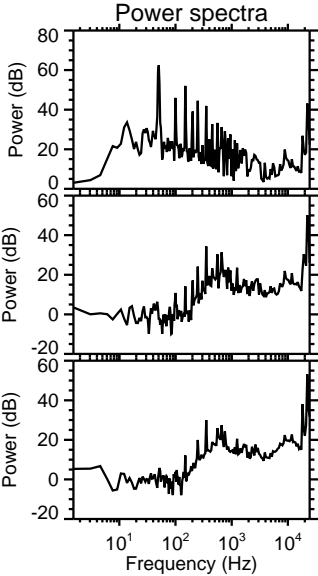
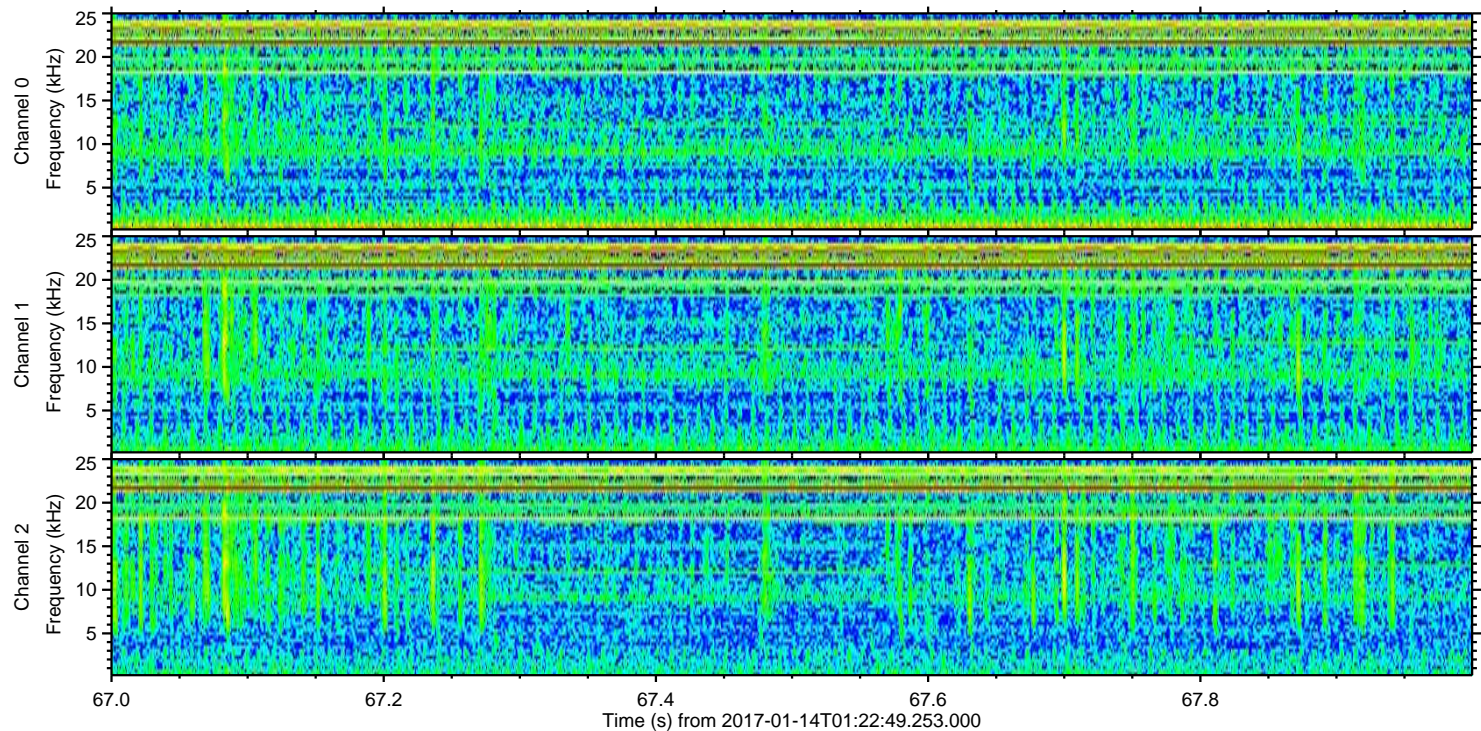
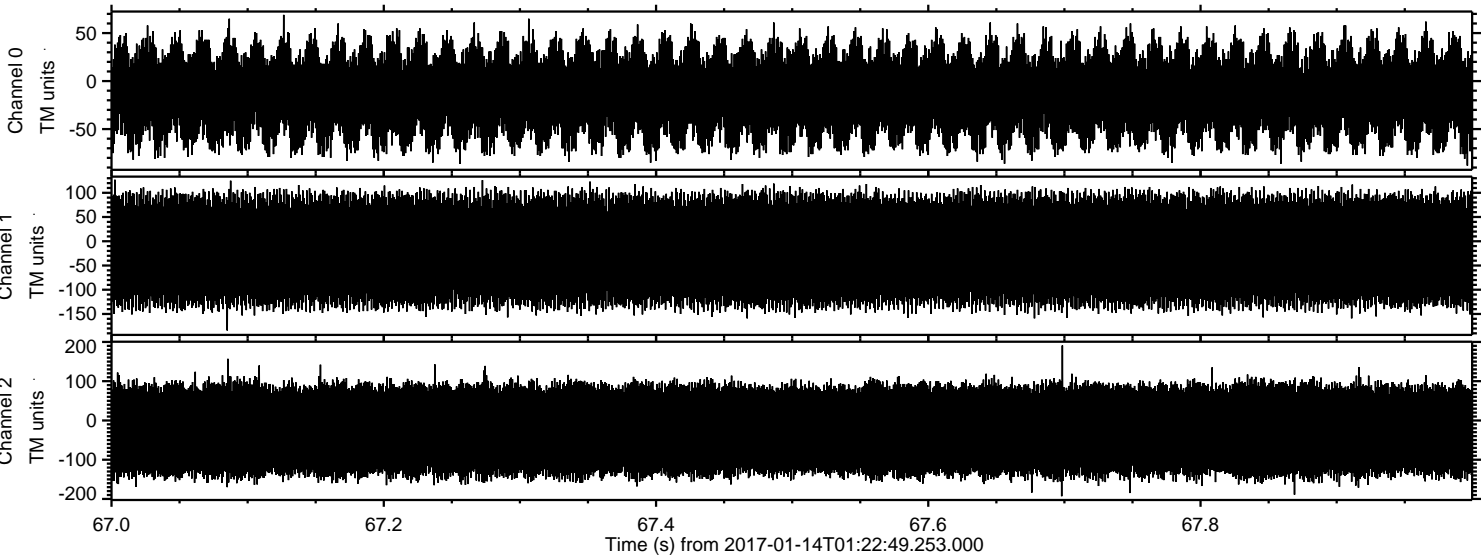

Channel 0
mn: -88
mx: 69
 μ : -13.8
 σ : 26.8

Channel 1
mn: -184
mx: 127
 μ : -18.9
 σ : 57.9

Channel 2
mn: -193
mx: 191
 μ : -25.2
 σ : 68.8