

ELMAVAN 3D WAVEFORMS (Measured data sampled at 50 kHz) 51000 packets of 144 samples from 2017-01-13T18:52:33.971.000.

Processed Fri Jan 13 20:00:12 2017 by ELM ver.2012-10-06 from 001__elm20170113_185232__dat00.bin

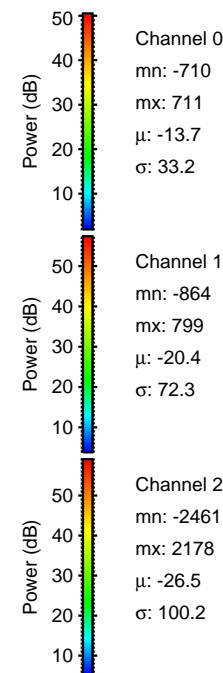

Processed Fri Jan 13 20:00:23 2017 by ELM ver.2012-10-06 from 001__elm20170113_185232__dat00.bin

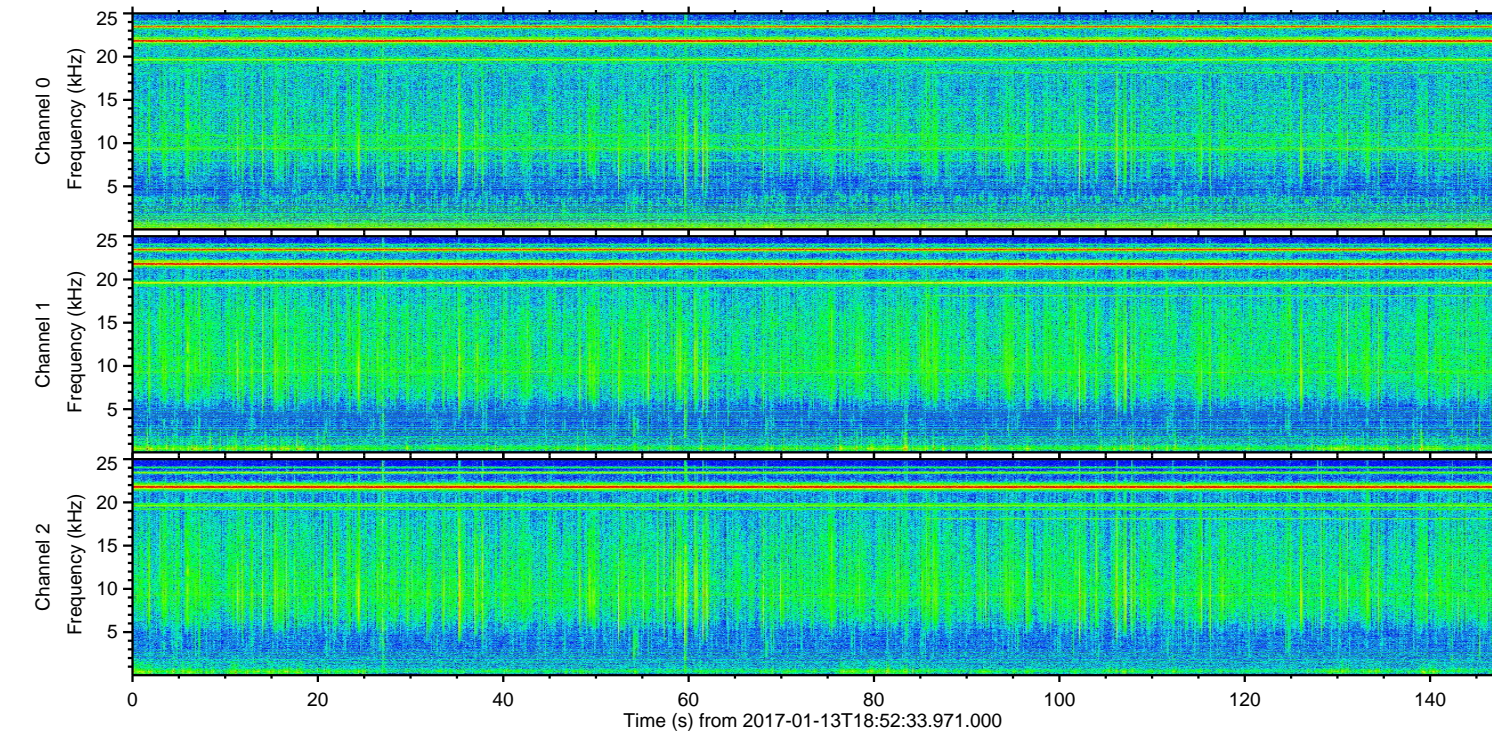
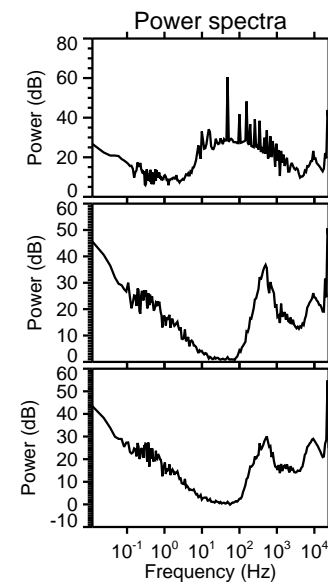
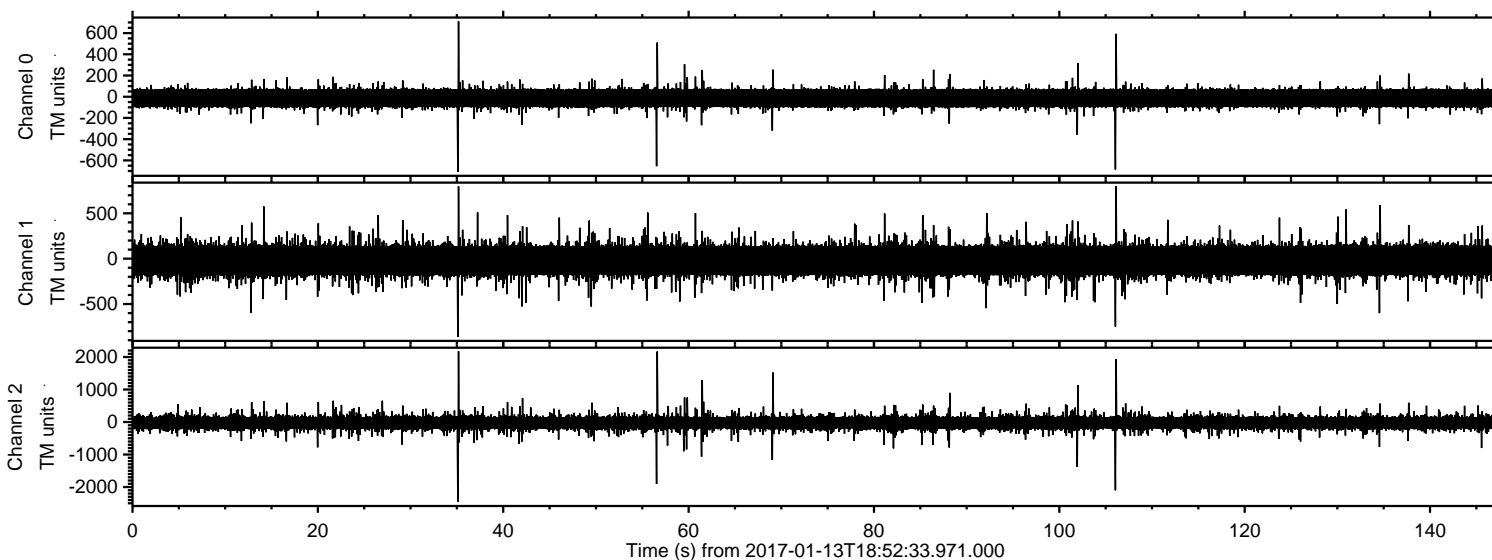
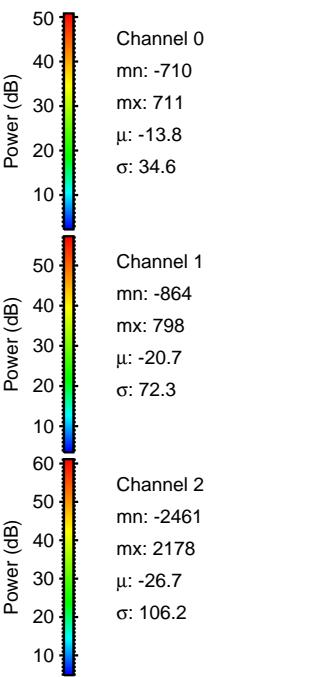
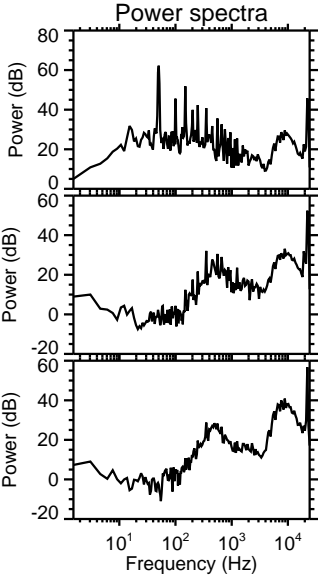
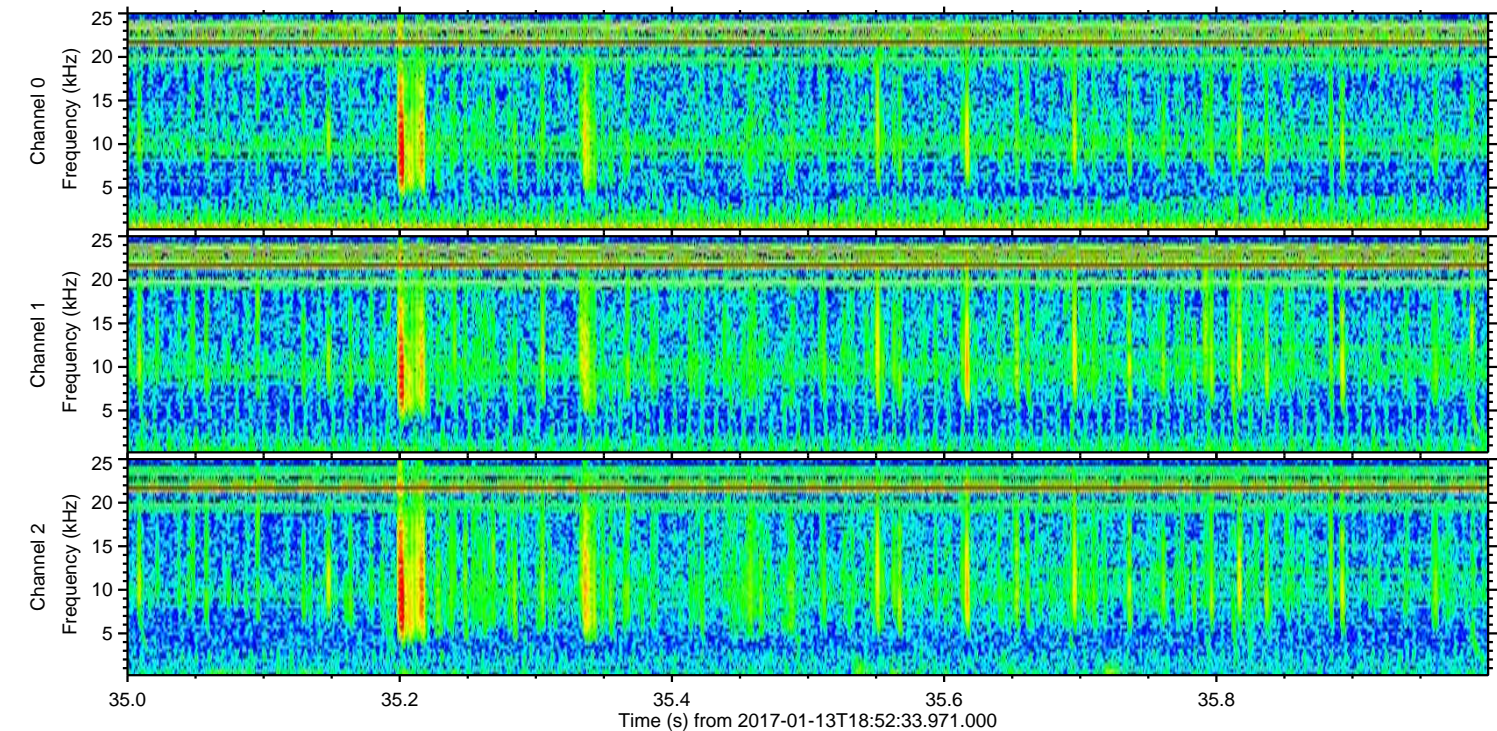
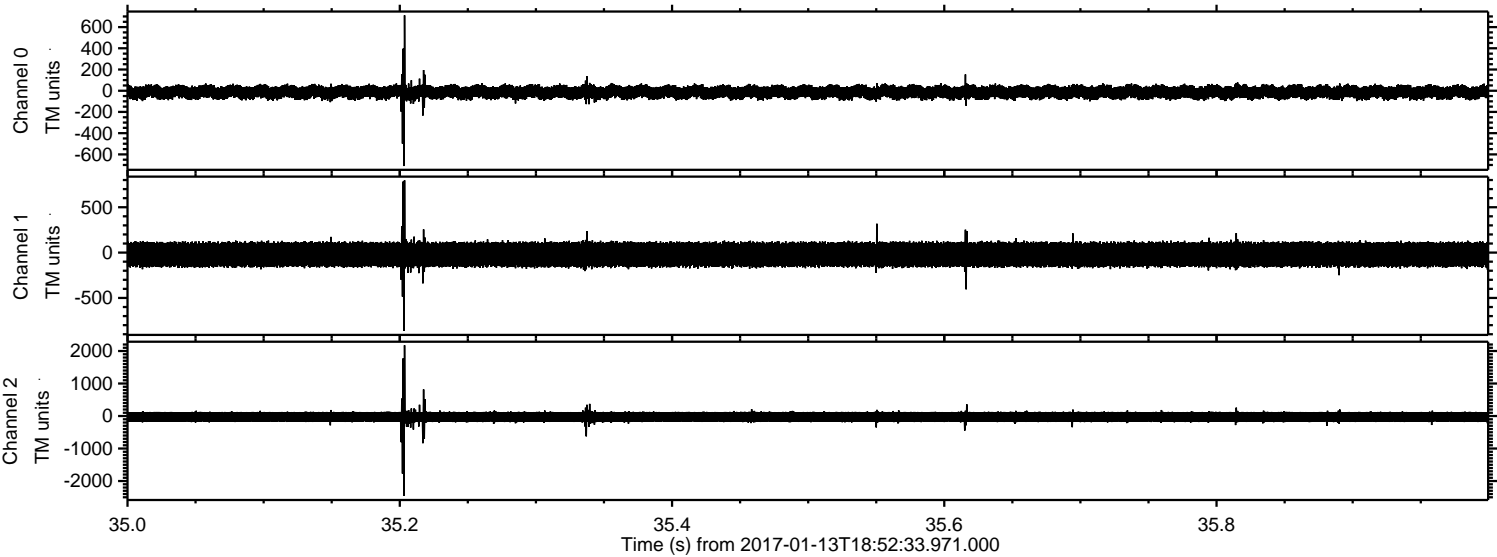

Processed Fri Jan 13 20:00:24 2017 by ELM ver.2012-10-06 from 001__elm20170113_185232__dat00.bin

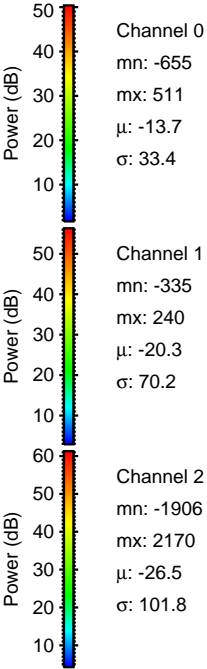
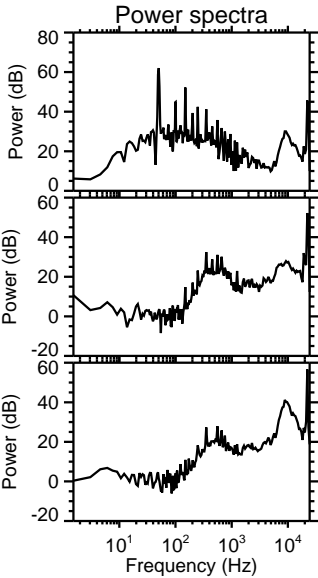
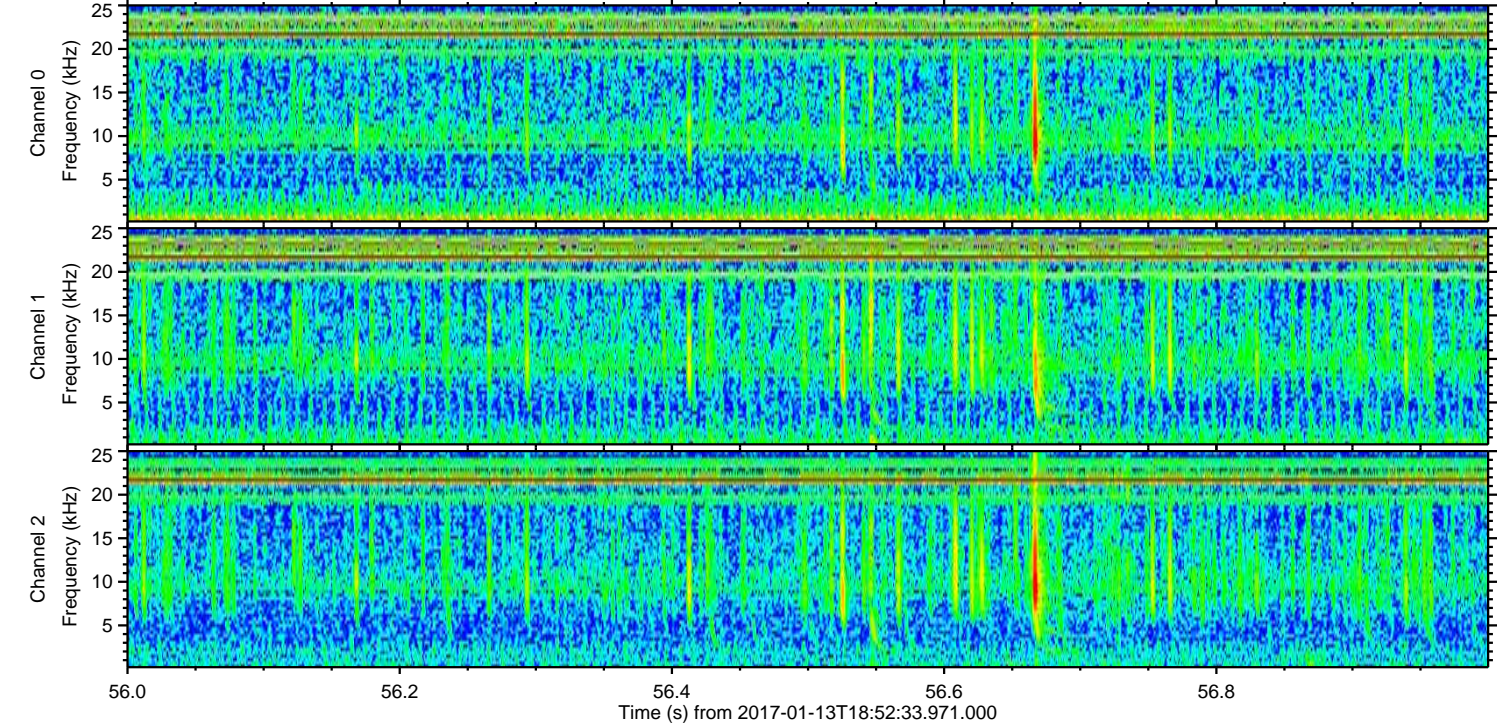
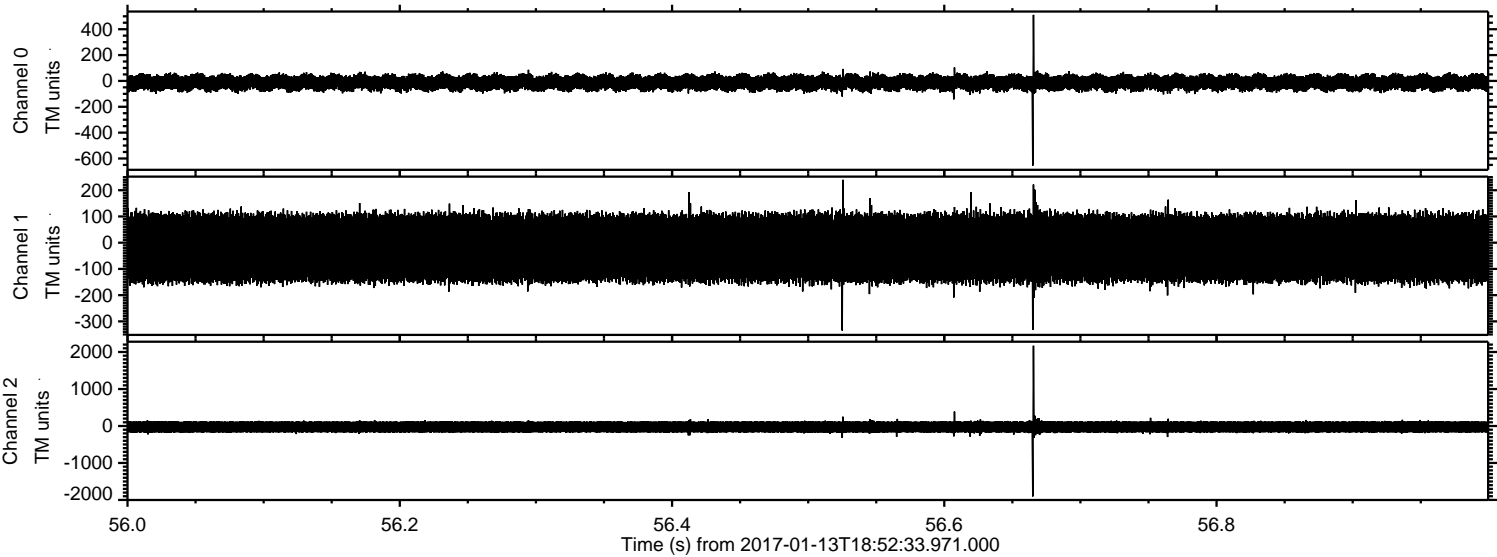

ELMAVAN 3D WAVEFORMS (Measured data sampled at 50 kHz) 51000 packets of 144 samples from 2017-01-13T18:52:33.971.000. Part 107/147

Processed Fri Jan 13 20:00:25 2017 by ELM ver.2012-10-06 from 001__elm20170113_185232__dat00.bin

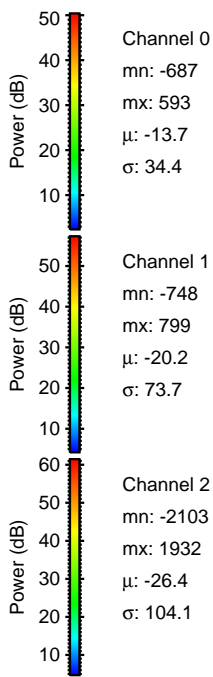
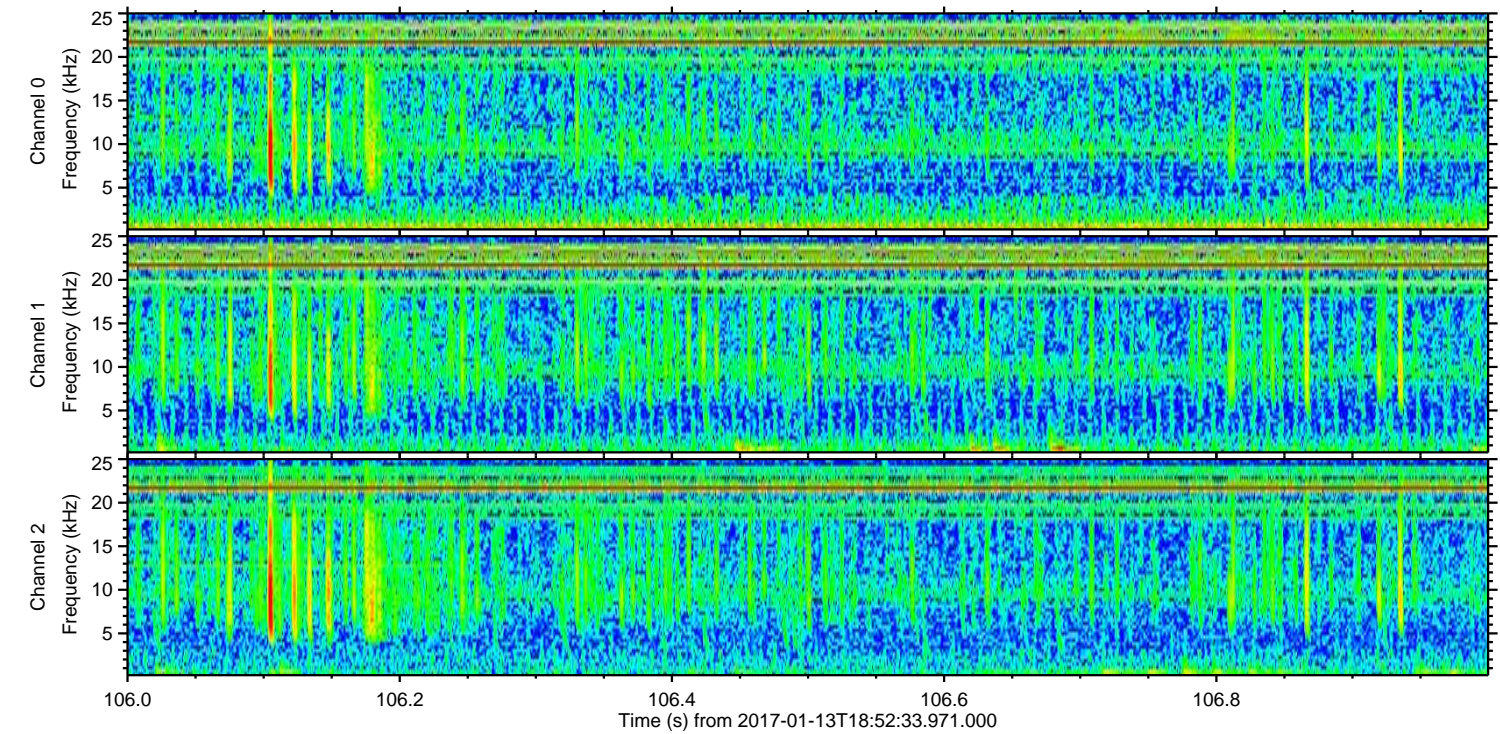
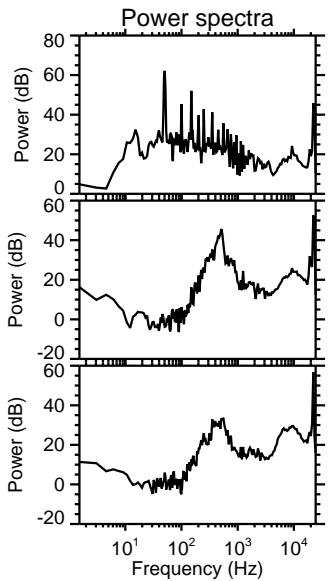
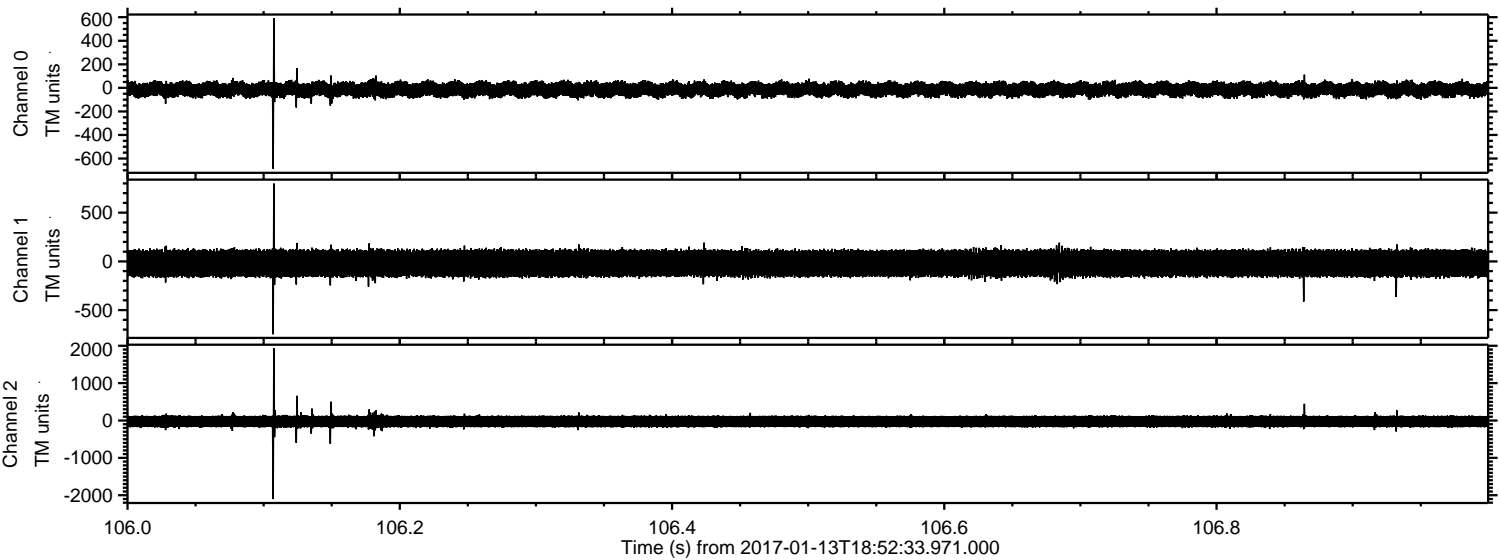

Processed Fri Jan 13 20:00:26 2017 by ELM ver.2012-10-06 from 001__elm20170113_185232__dat00.bin

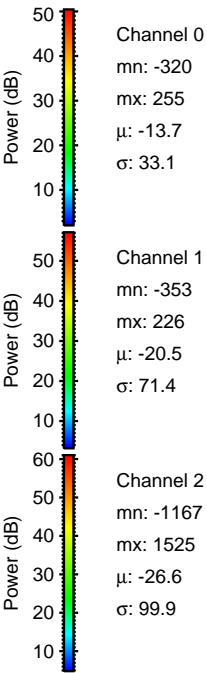
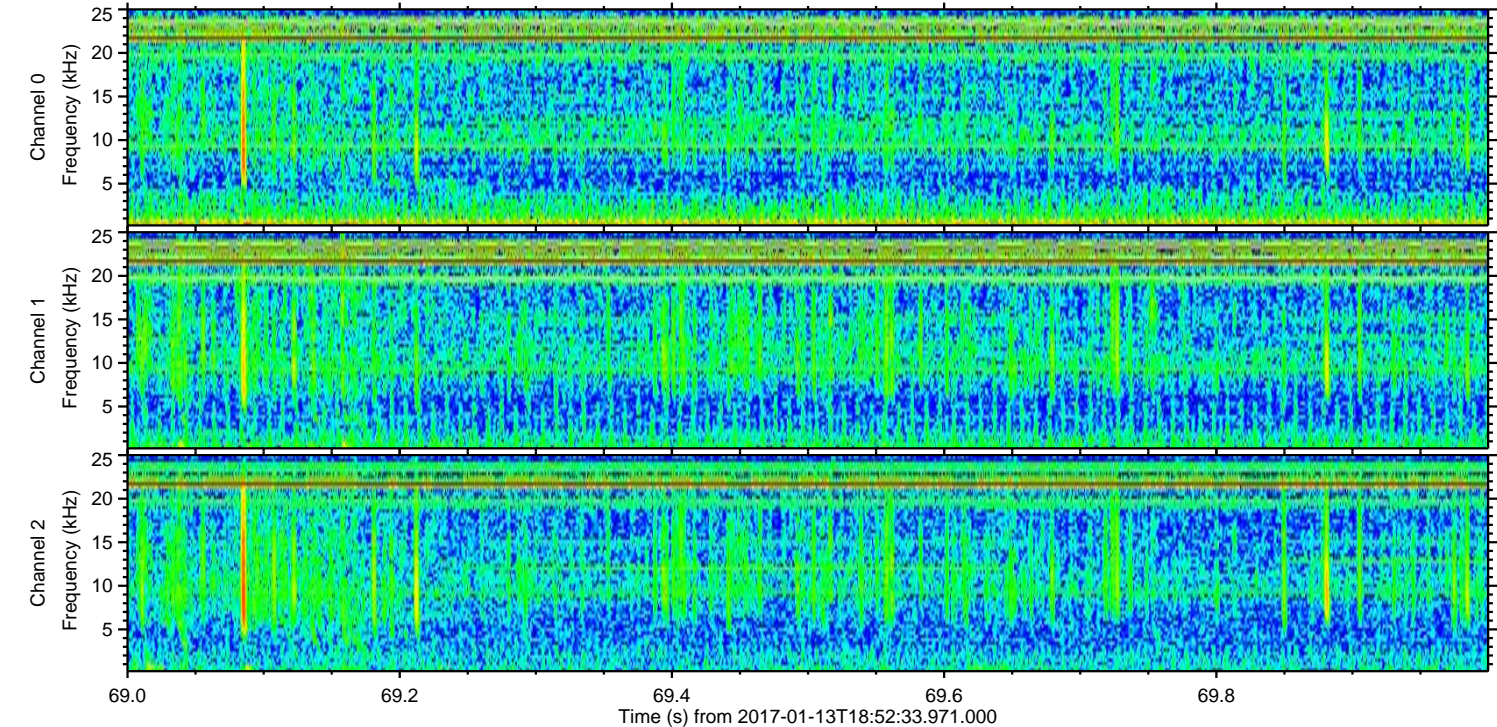
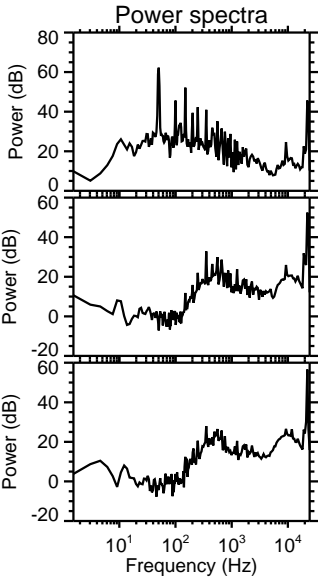
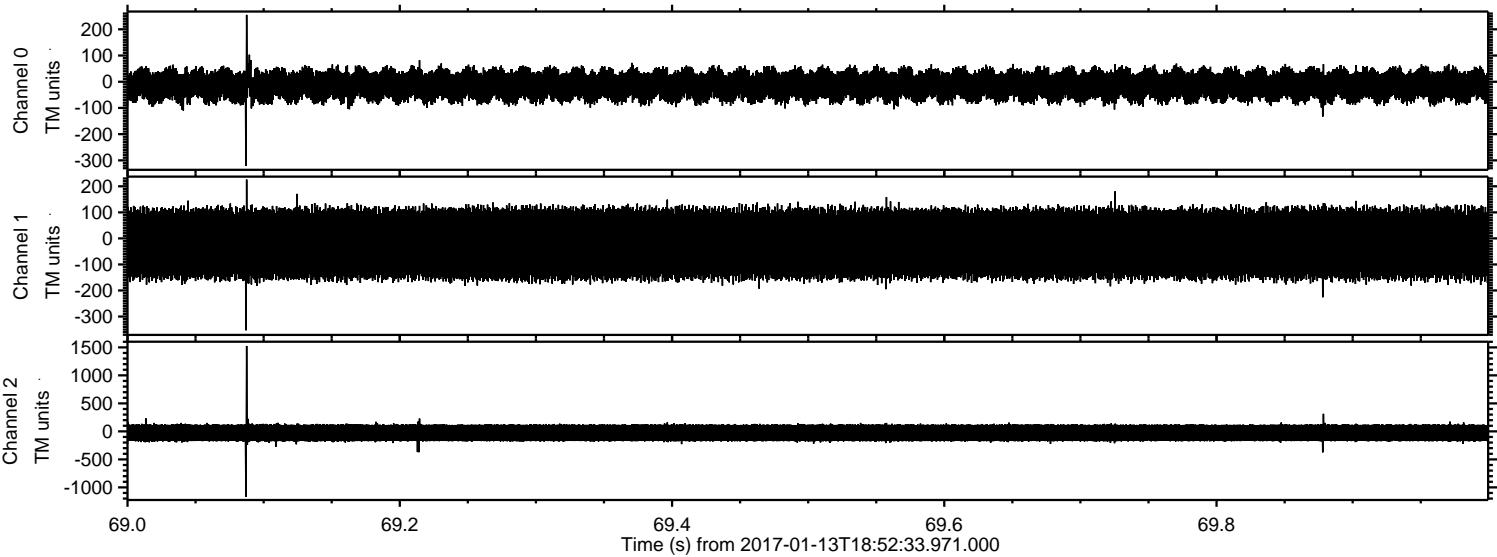

ELMAVAN 3D WAVEFORMS (Measured data sampled at 50 kHz) 51000 packets of 144 samples from 2017-01-13T18:52:33.971.000. Part 103/147

Processed Fri Jan 13 20:00:27 2017 by ELM ver.2012-10-06 from 001__elm20170113_185232__dat00.bin

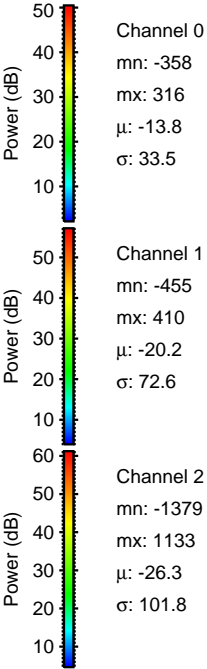
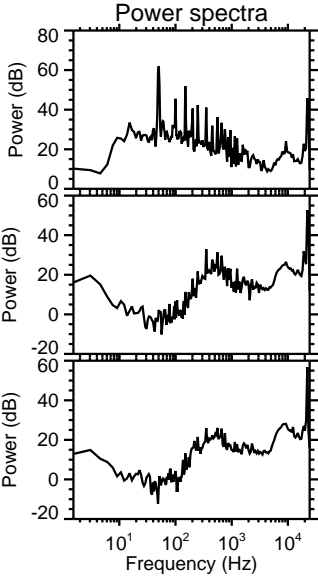
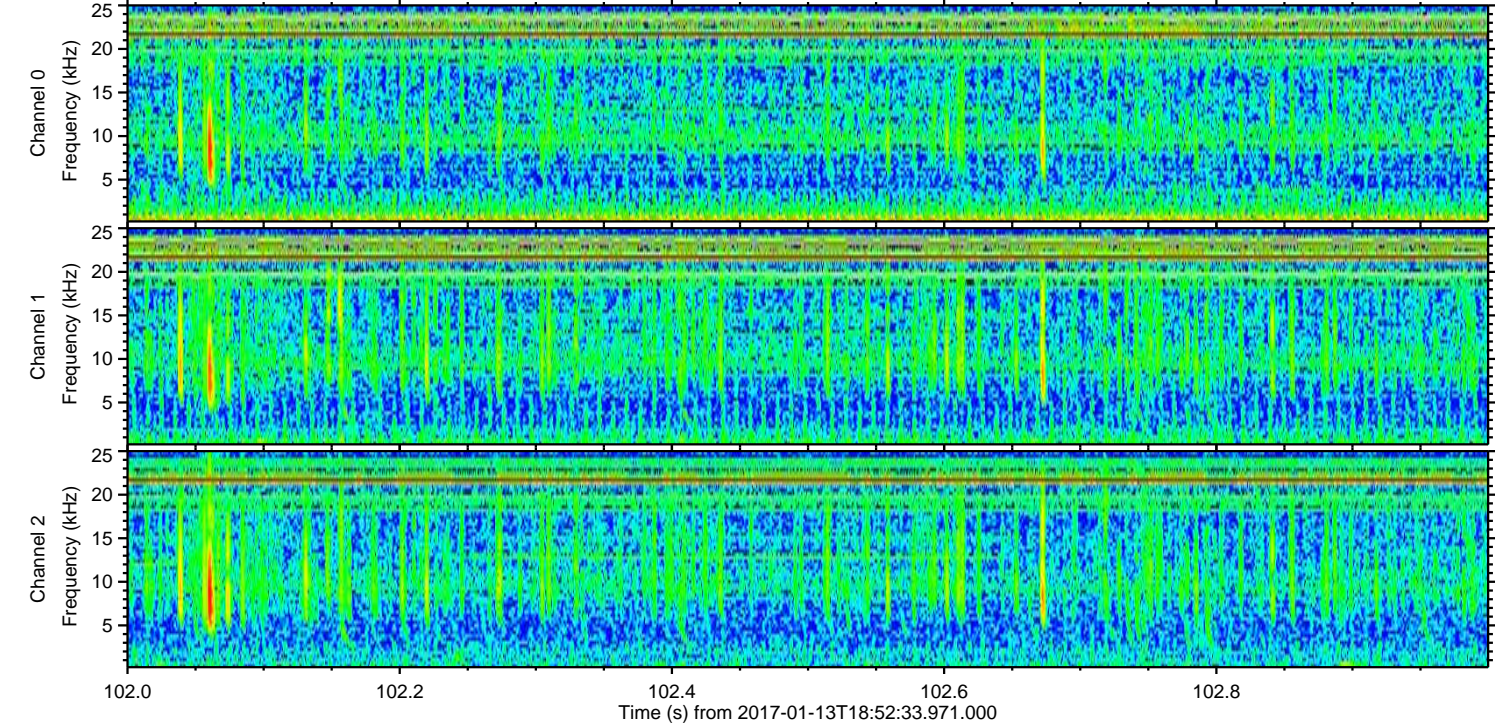
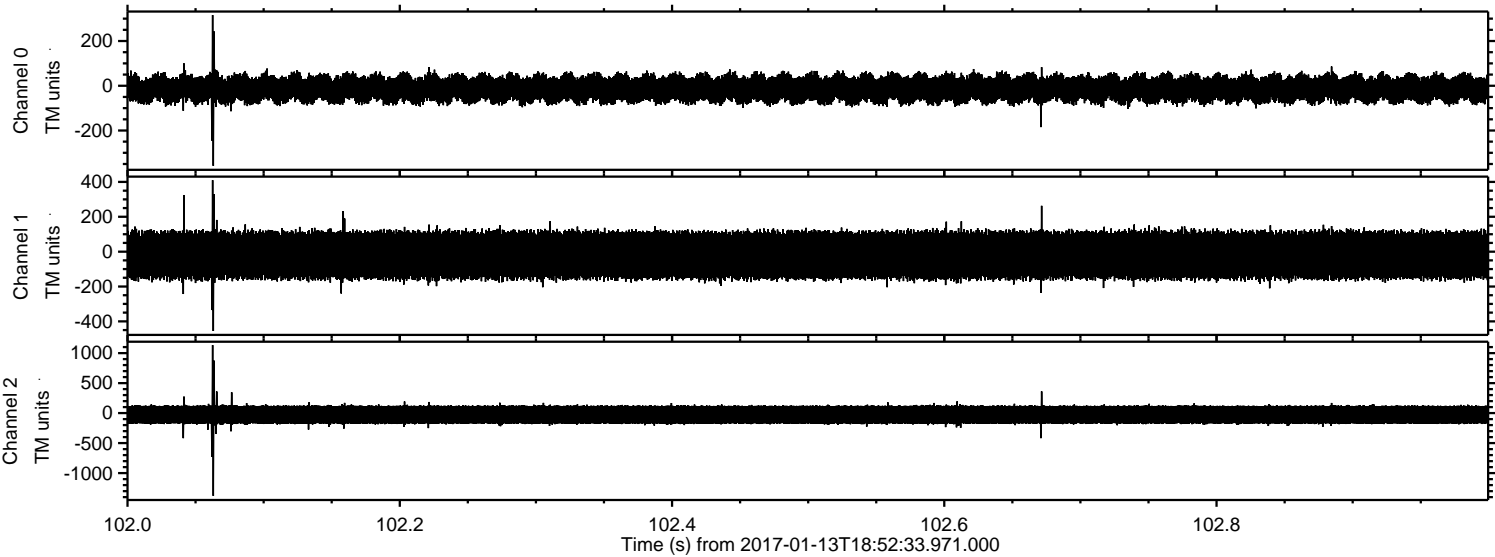

ELMAVAN 3D WAVEFORMS (Measured data sampled at 50 kHz) 51000 packets of 144 samples from 2017-01-13T18:52:33.971.000. Part 62/147

Processed Fri Jan 13 20:00:28 2017 by ELM ver.2012-10-06 from 001__elm20170113_185232__dat00.bin

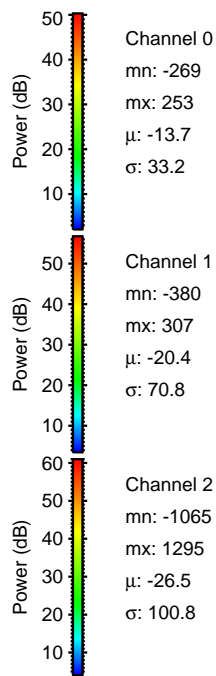
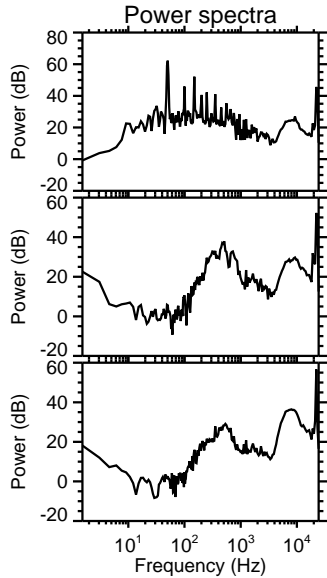
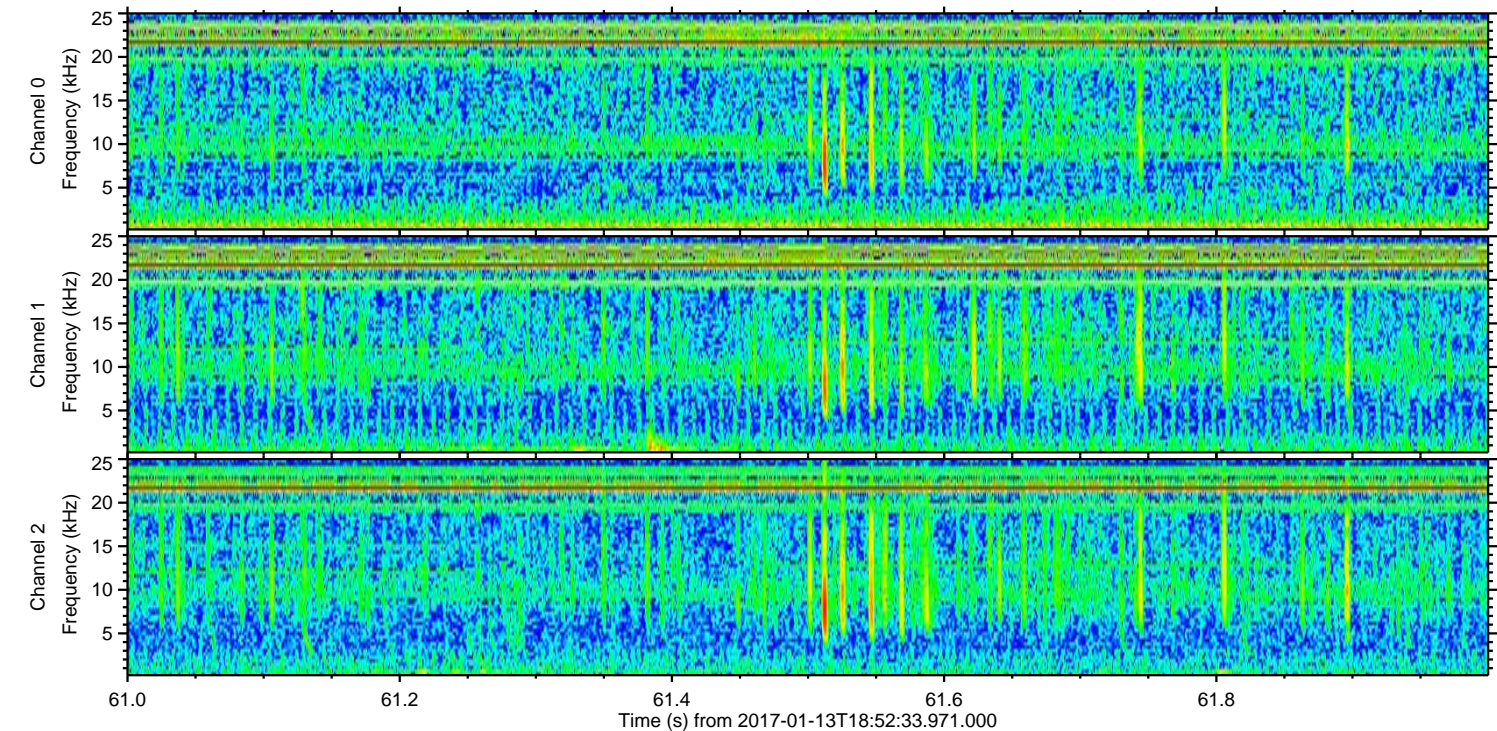
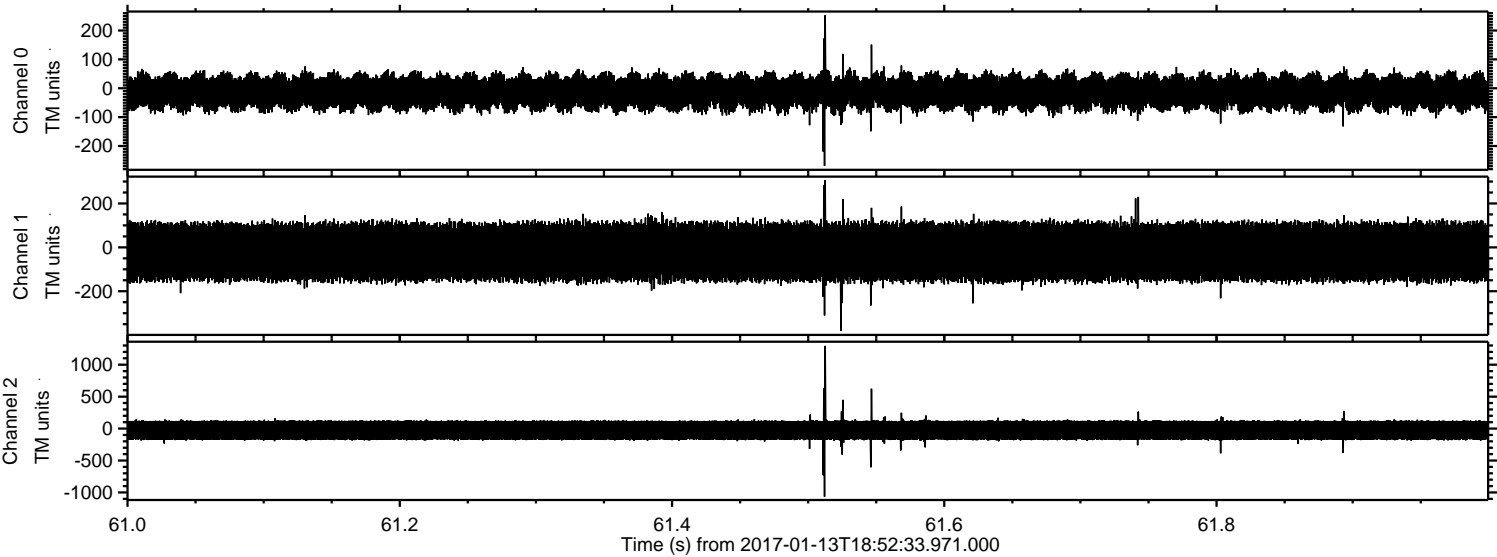

Processed Fri Jan 13 20:00:29 2017 by ELM ver.2012-10-06 from 001__elm20170113_185232__dat00.bin

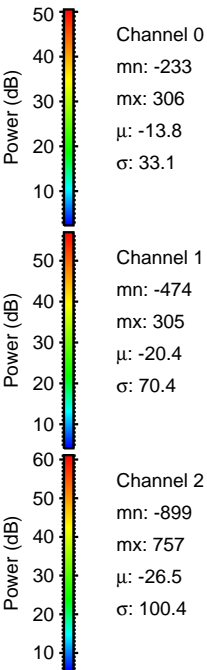
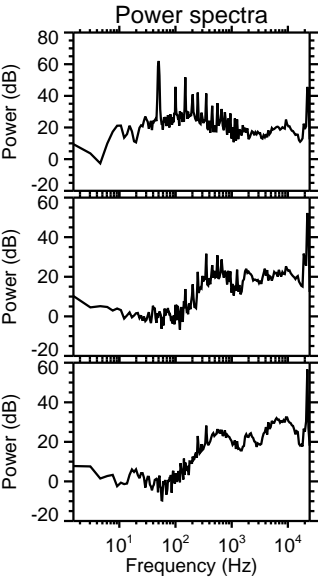
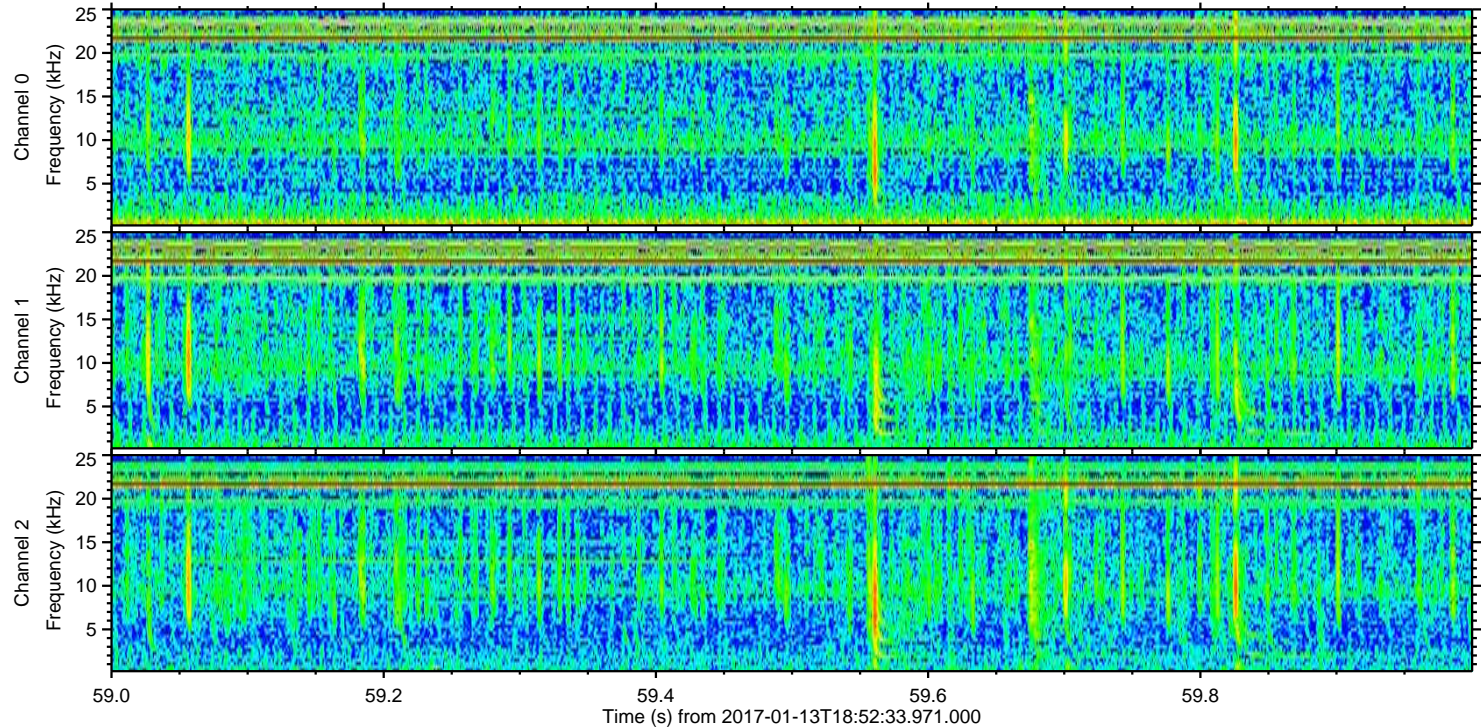
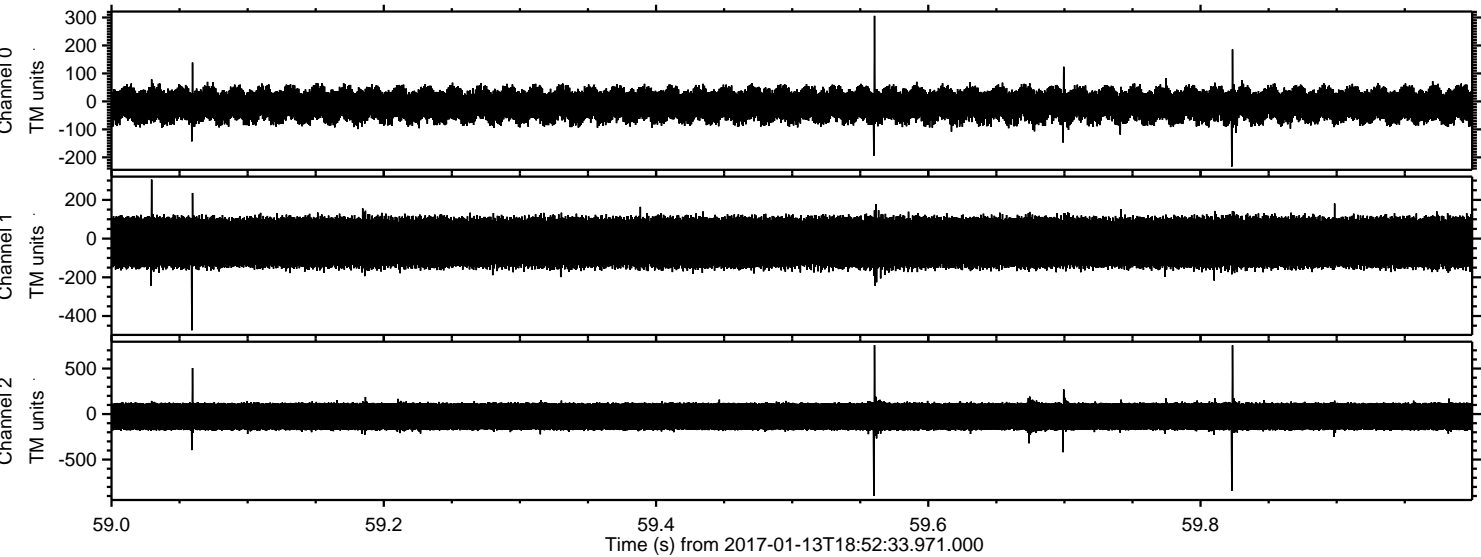

Channel 0
mn: -233
mx: 306
 μ : -13.8
 σ : 33.1

Channel 1
mn: -474
mx: 305
 μ : -20.4
 σ : 70.4

Channel 2
mn: -899
mx: 757
 μ : -26.5
 σ : 100.4

Processed Fri Jan 13 20:00:30 2017 by ELM ver.2012-10-06 from 001__elm20170113_185232__dat00.bin

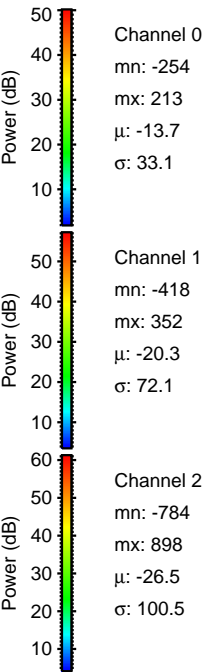
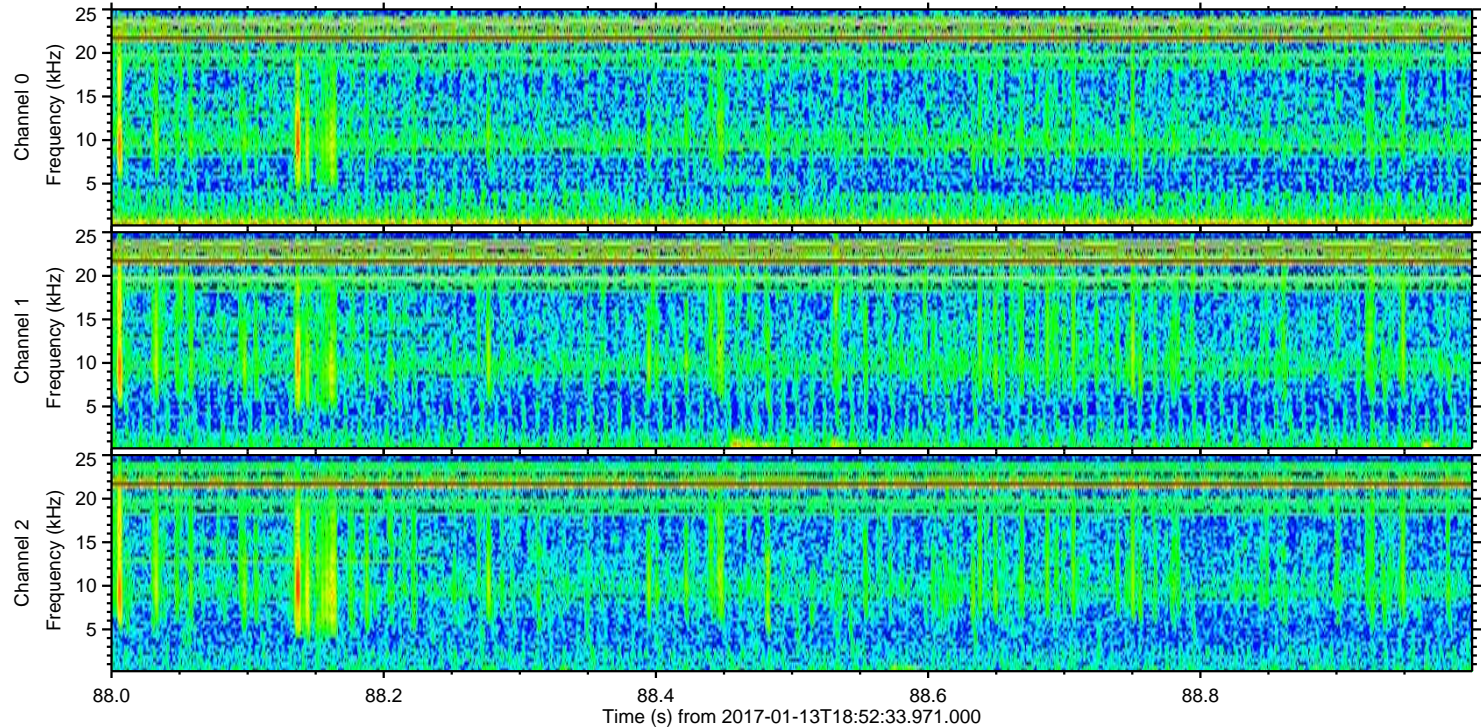
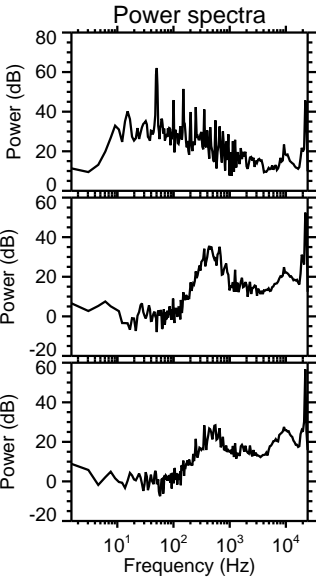
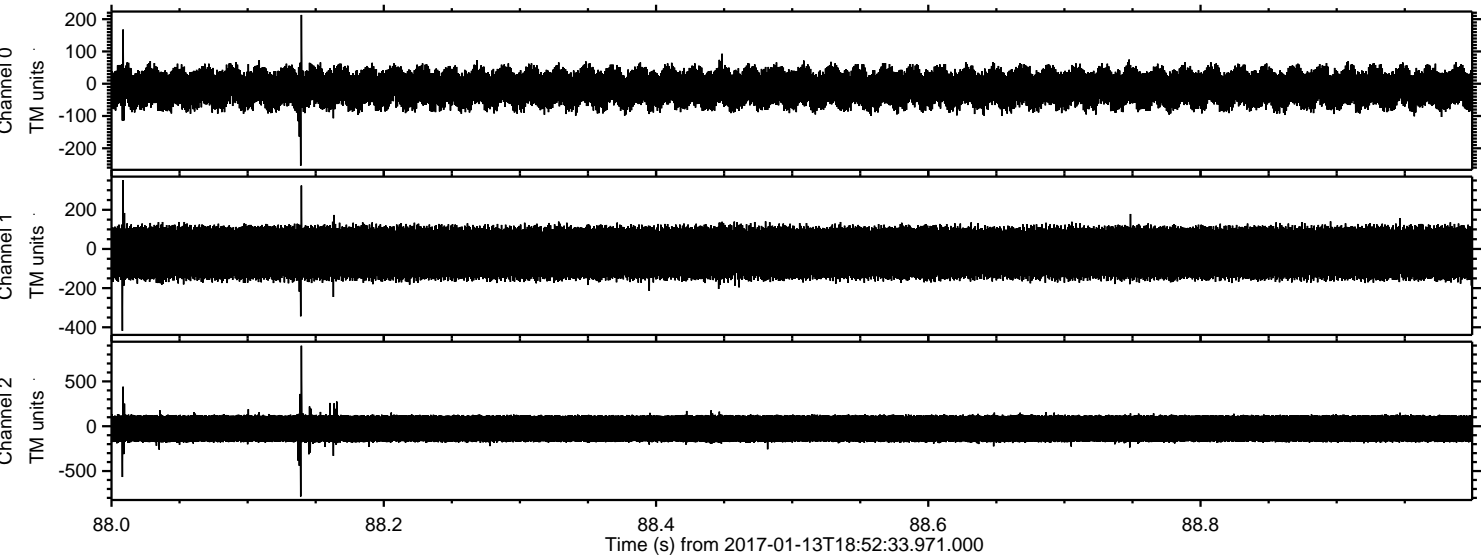

Processed Fri Jan 13 20:00:30 2017 by ELM ver.2012-10-06 from 001__elm20170113_185232__dat00.bin

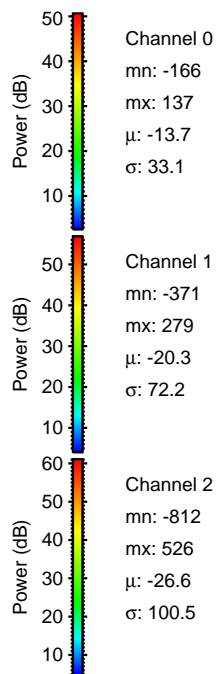
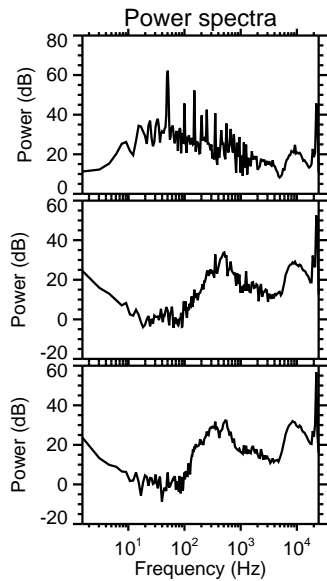
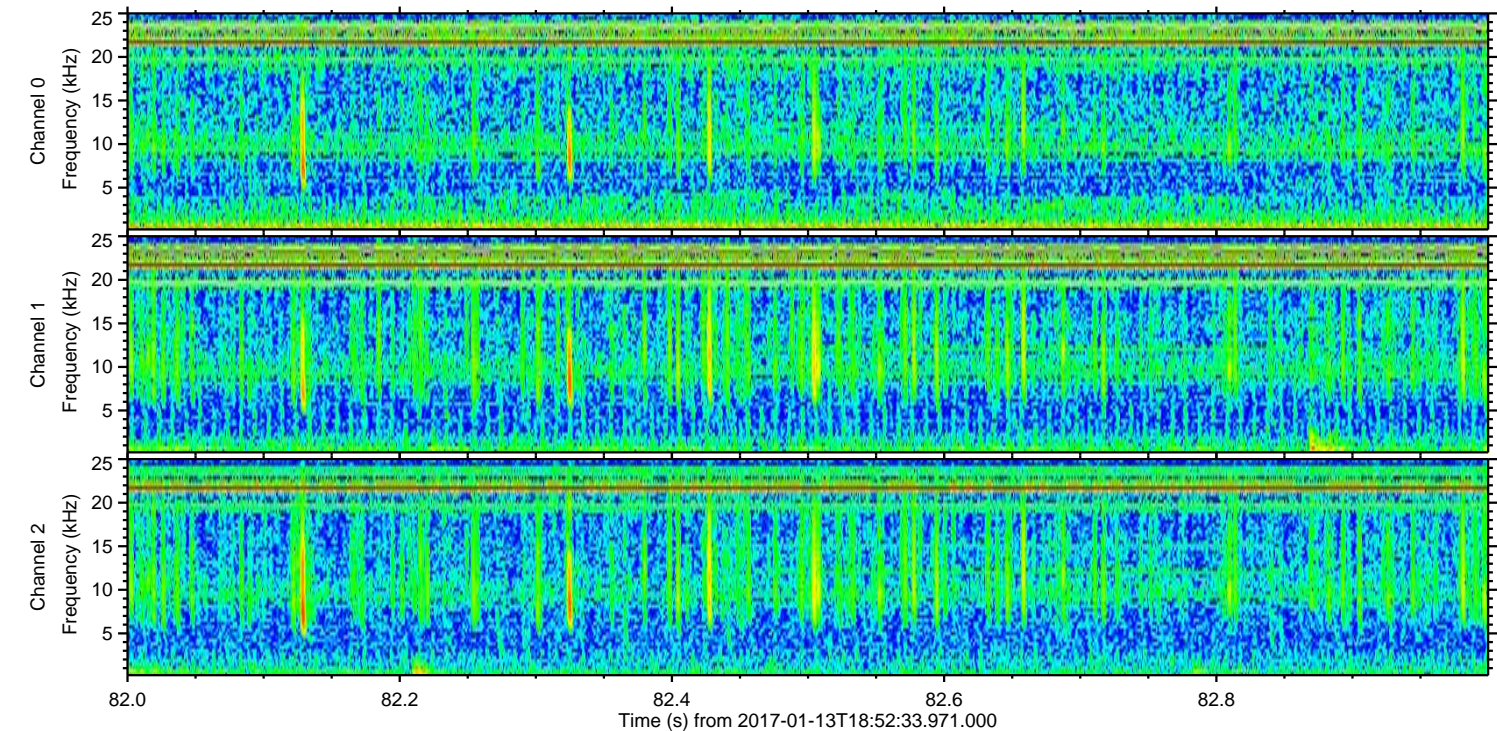
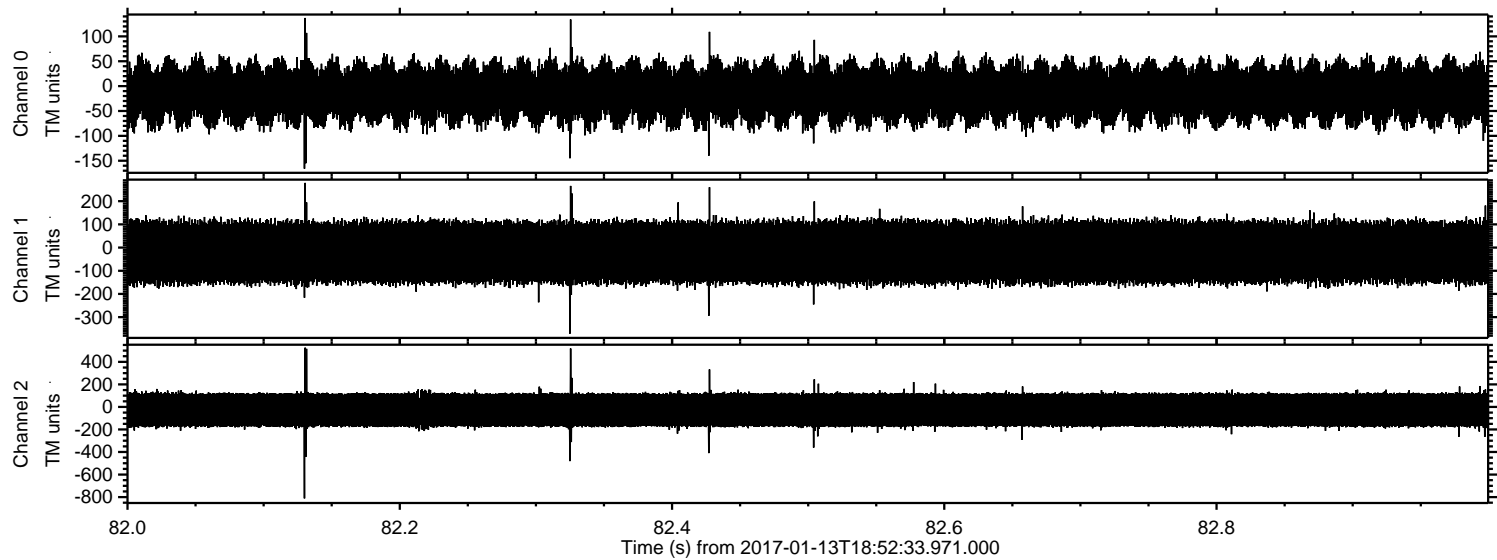

Processed Fri Jan 13 20:00:31 2017 by ELM ver.2012-10-06 from 001__elm20170113_185232__dat00.bin

