

ELMAVAN 3D WAVEFORMS (Measured data sampled at 50 kHz) 51000 packets of 144 samples from 2017-01-13T06:56:38.073.000.

Processed Fri Jan 13 08:04:18 2017 by ELM ver.2012-10-06 from 001__elm20170113_065637__dat00.bin

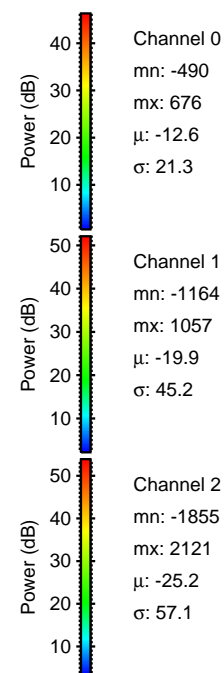

Processed Fri Jan 13 08:04:29 2017 by ELM ver.2012-10-06 from 001__elm20170113_065637__dat00.bin

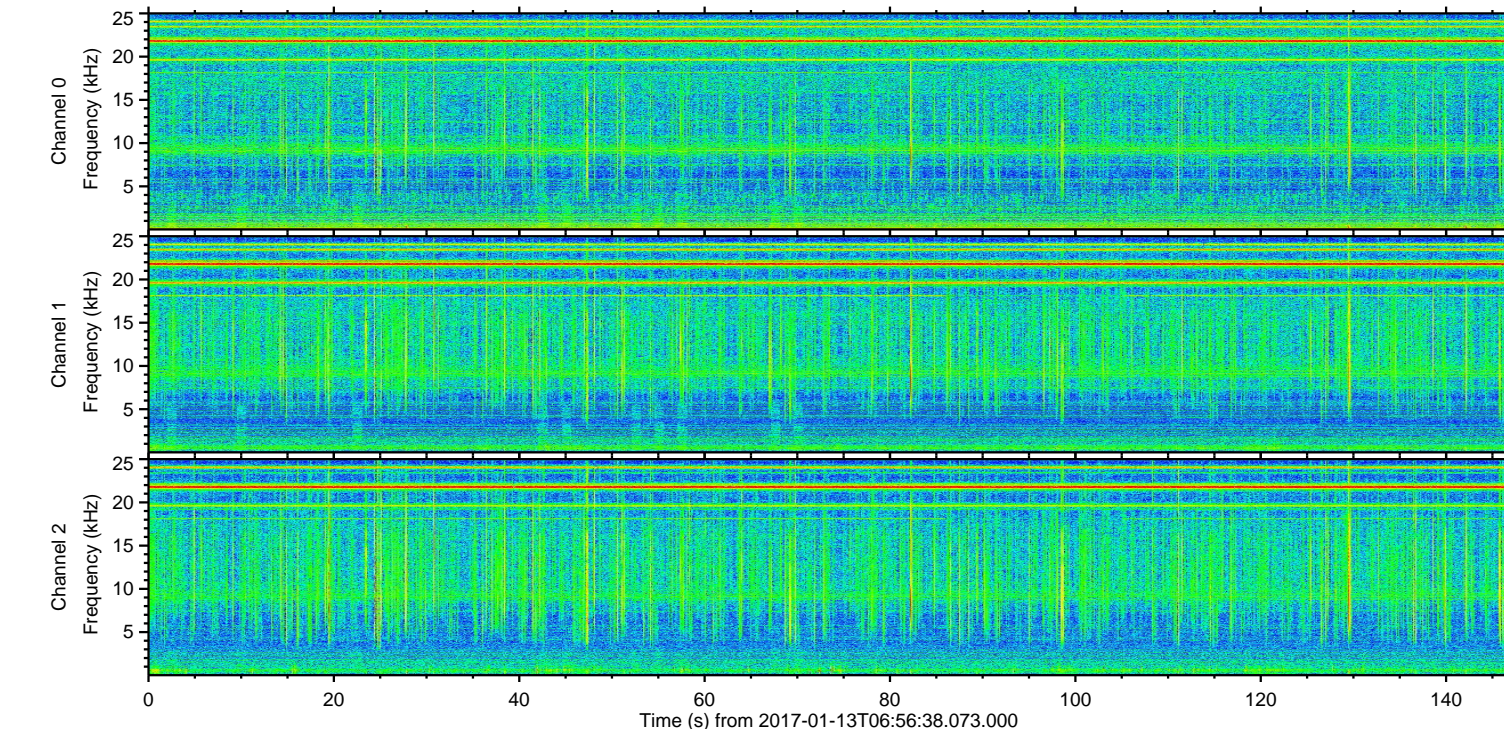
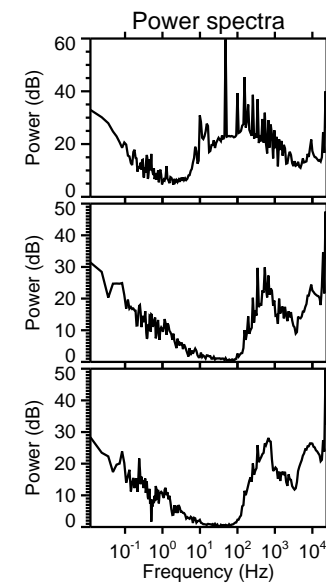
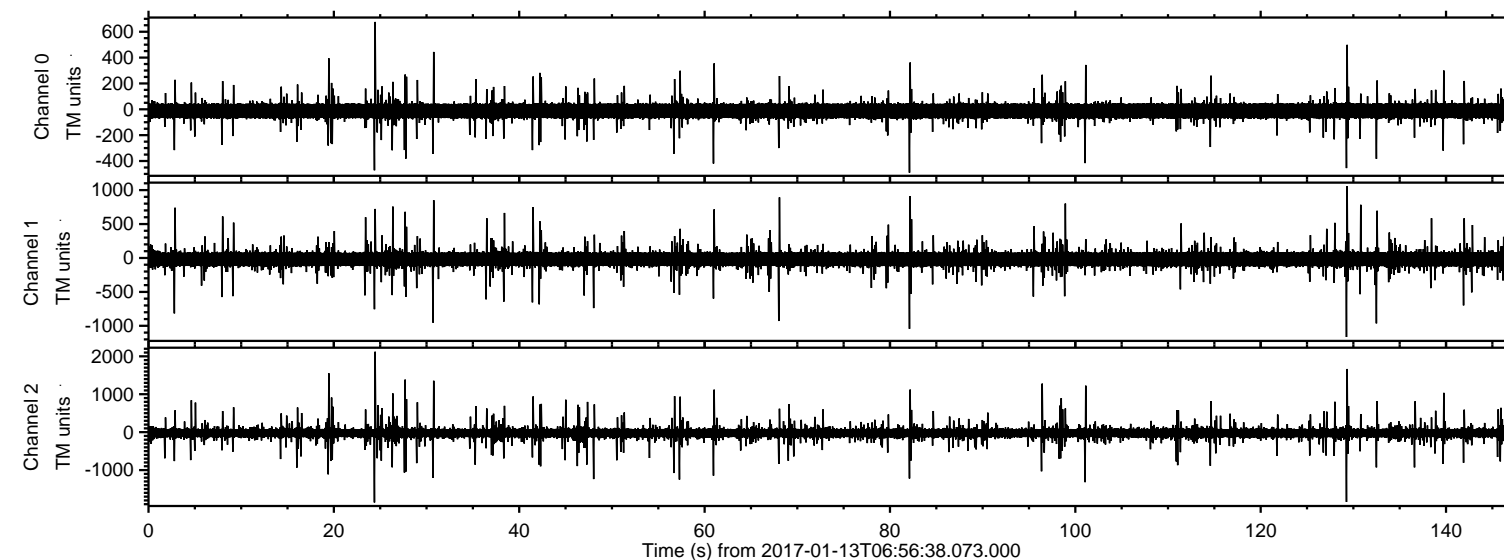
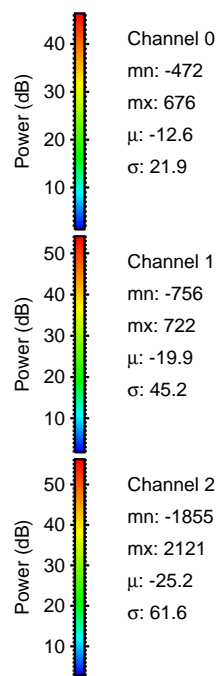
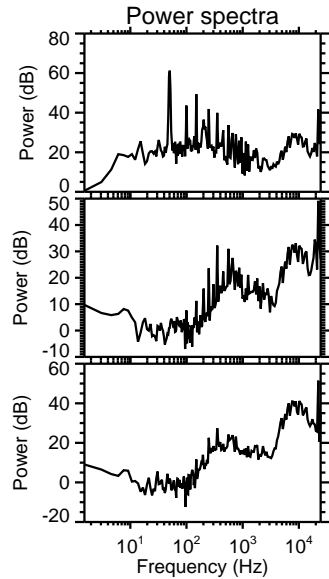
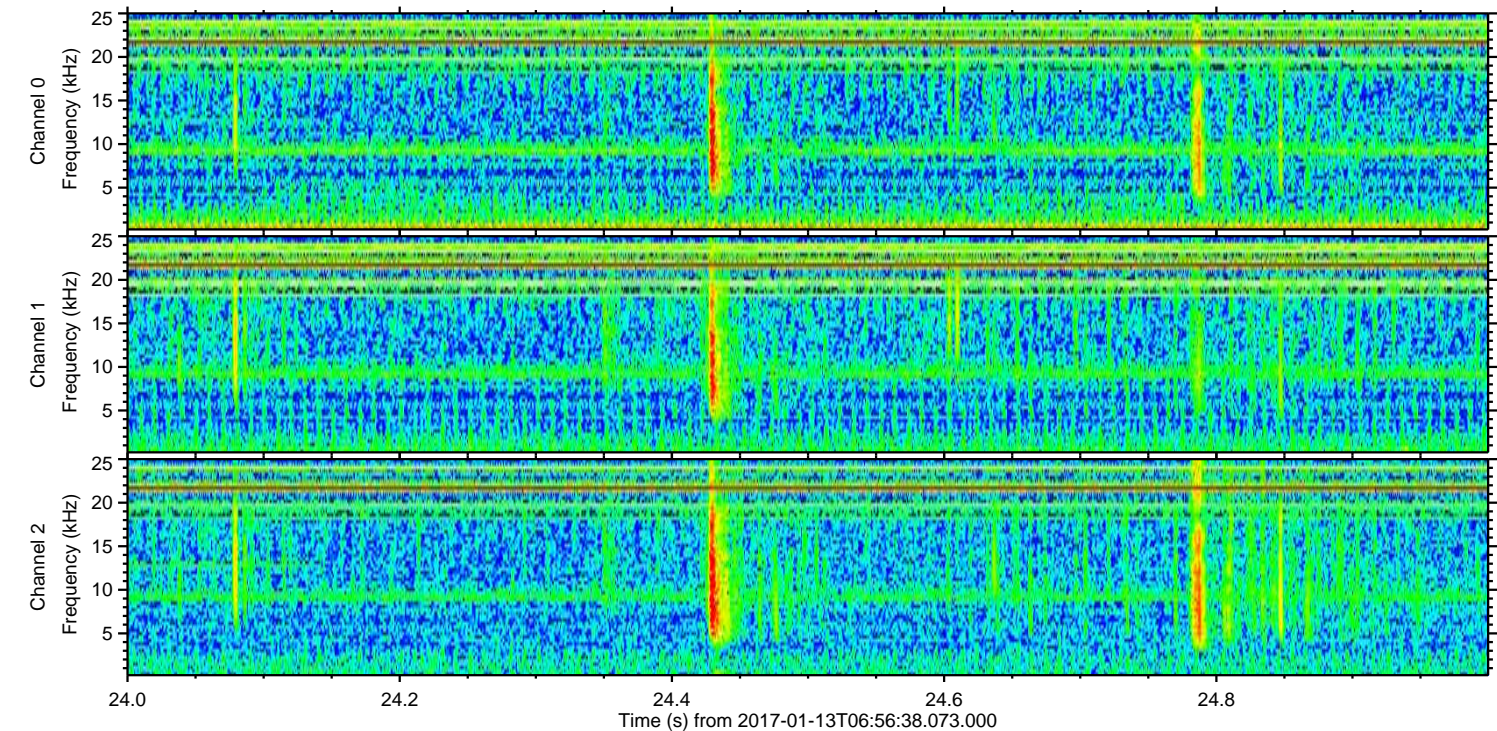
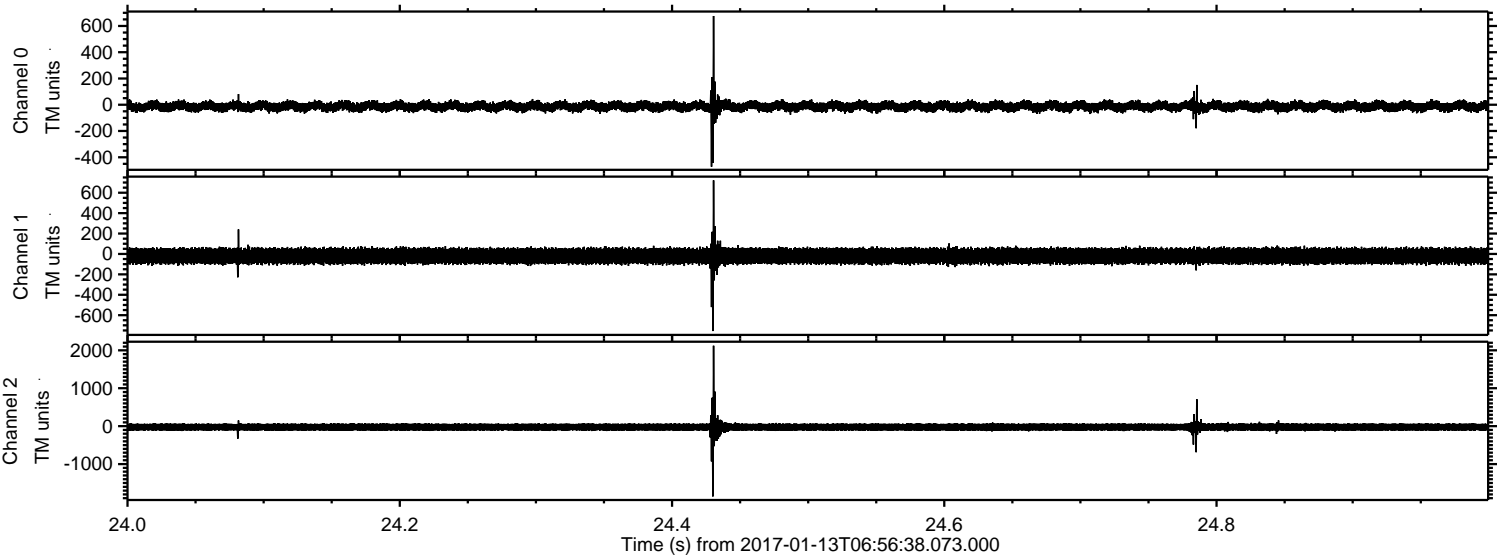

ELMAVAN 3D WAVEFORMS (Measured data sampled at 50 kHz) 51000 packets of 144 samples from 2017-01-13T06:56:38.073.000. Part 130/147

Processed Fri Jan 13 08:04:30 2017 by ELM ver.2012-10-06 from 001__elm20170113_065637__dat00.bin

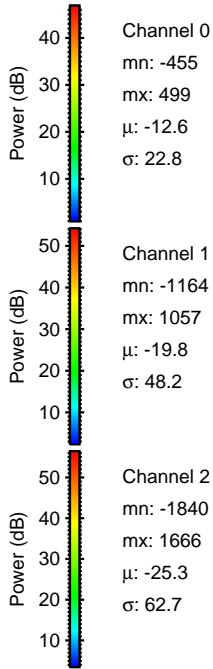
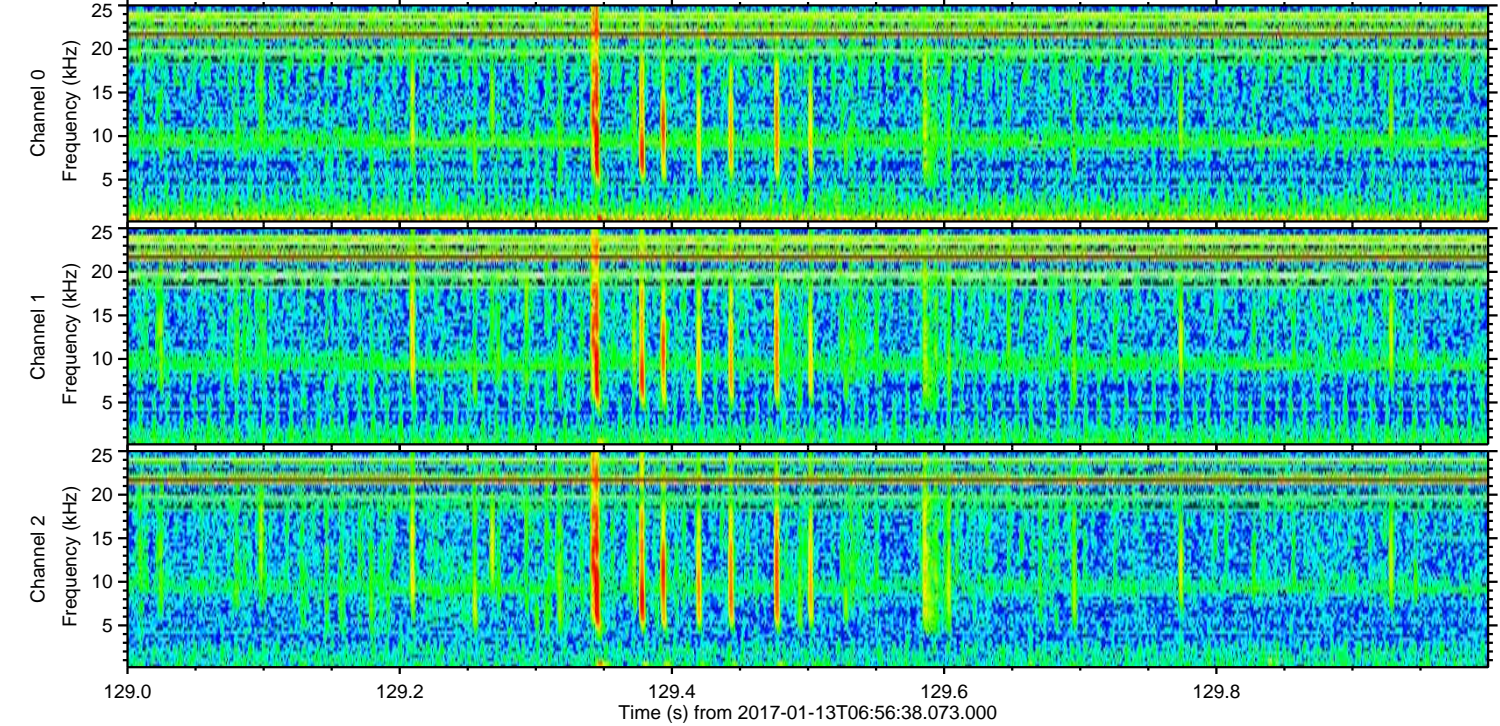
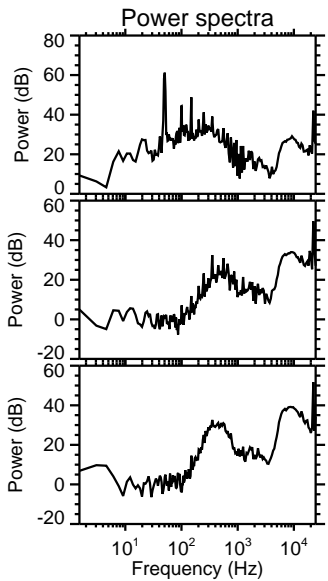
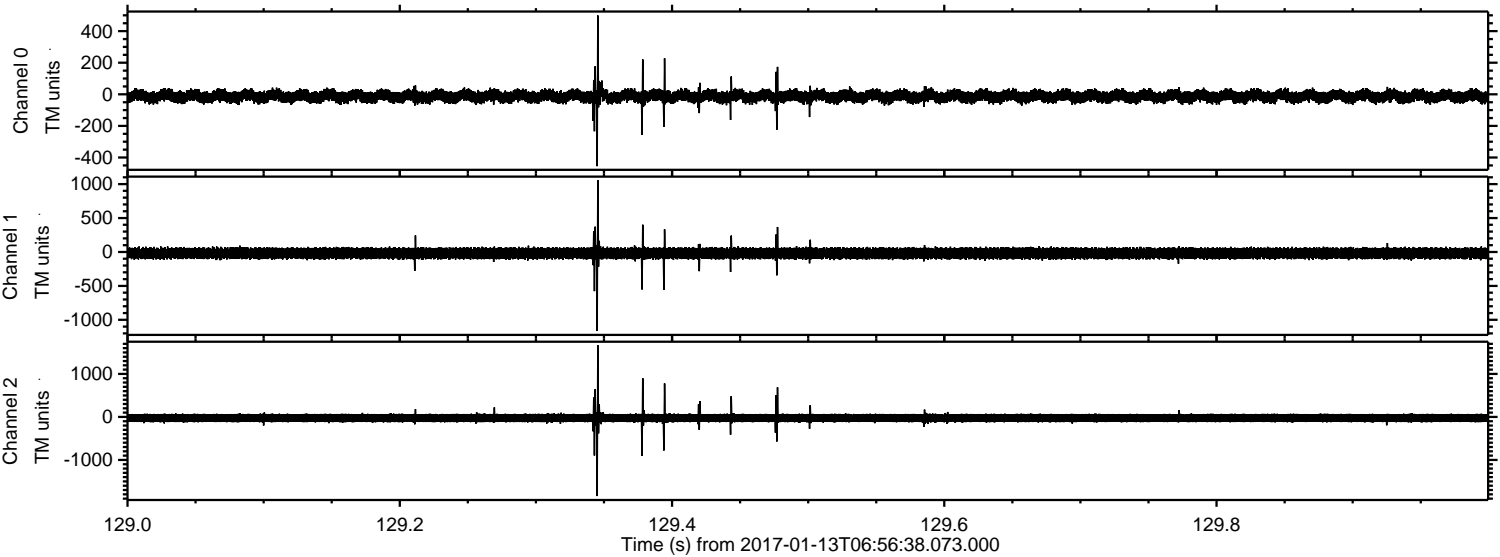

Channel 0
mn: -455
mx: 499
 μ : -12.6
 σ : 22.8

Channel 1
mn: -1164
mx: 1057
 μ : -19.8
 σ : 48.2

Channel 2
mn: -1840
mx: 1666
 μ : -25.3
 σ : 62.7

Processed Fri Jan 13 08:04:31 2017 by ELM ver.2012-10-06 from 001__elm20170113_065637__dat00.bin

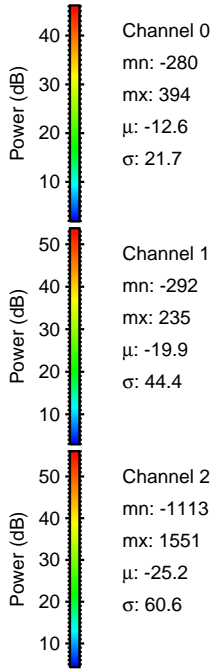
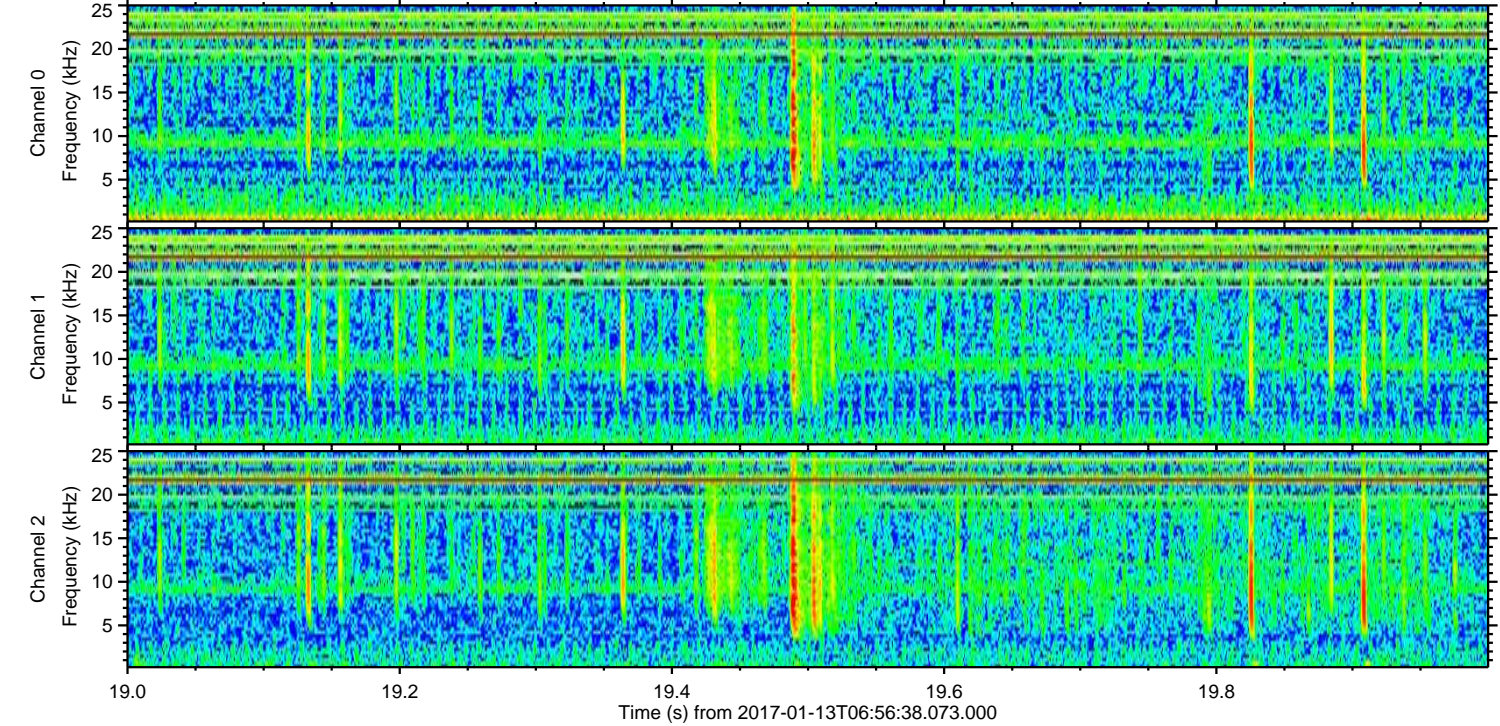
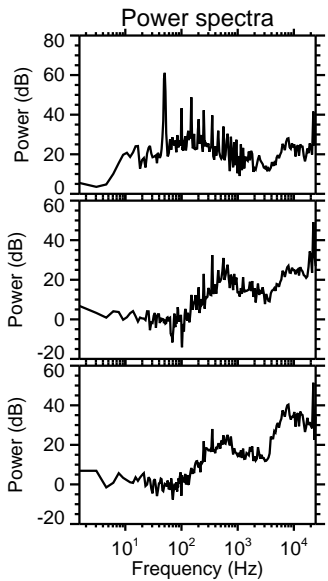
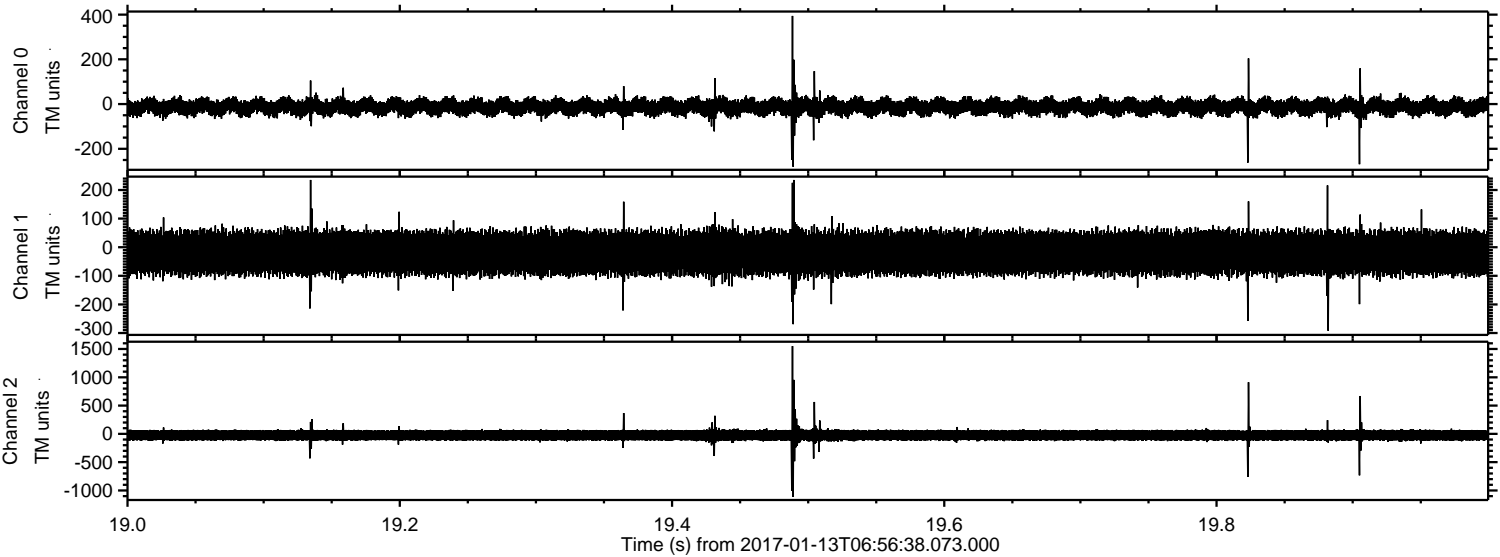

Channel 0
mn: -280
mx: 394
 μ : -12.6
 σ : 21.7

Channel 1
mn: -292
mx: 235
 μ : -19.9
 σ : 44.4

Channel 2
mn: -1113
mx: 1551
 μ : -25.2
 σ : 60.6

Processed Fri Jan 13 08:04:32 2017 by ELM ver.2012-10-06 from 001__elm20170113_065637__dat00.bin

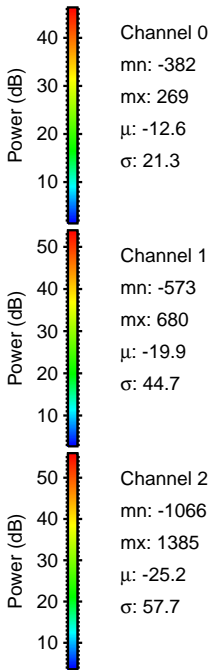
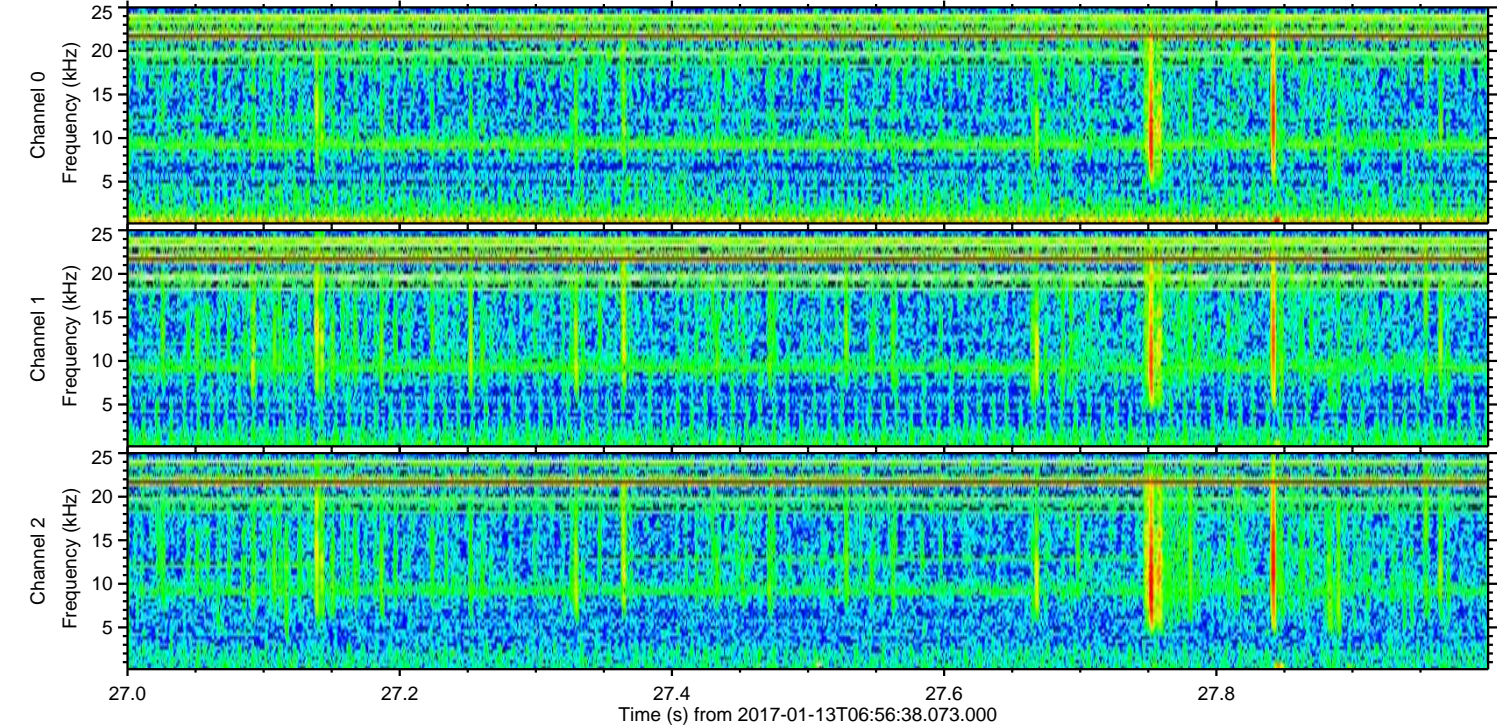
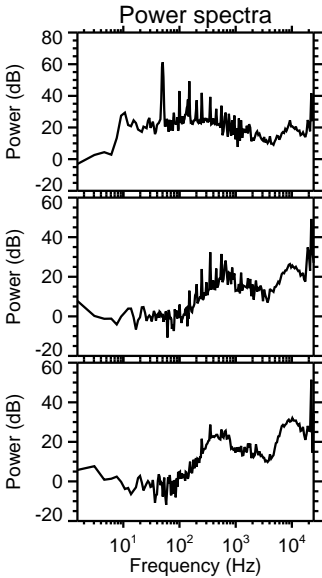
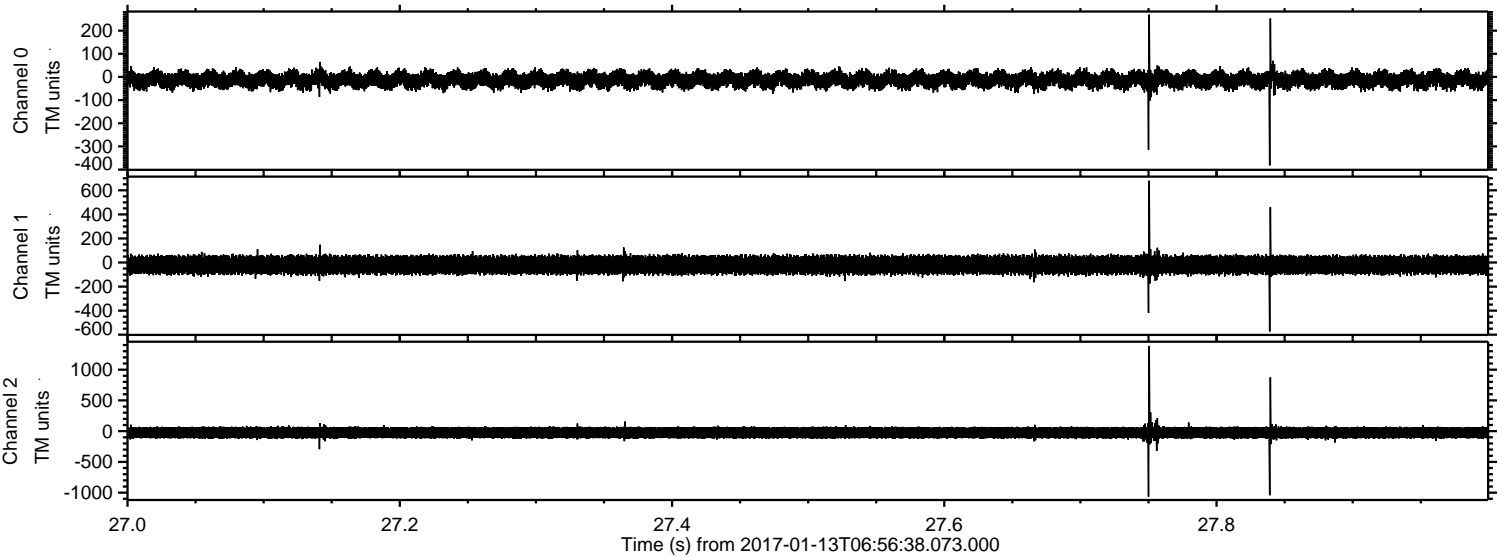

Processed Fri Jan 13 08:04:33 2017 by ELM ver.2012-10-06 from 001__elm20170113_065637__dat00.bin

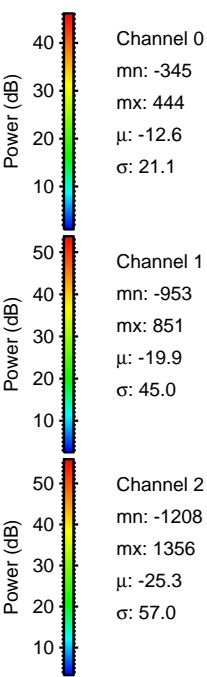
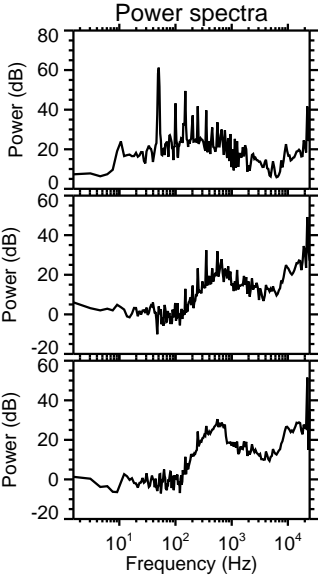
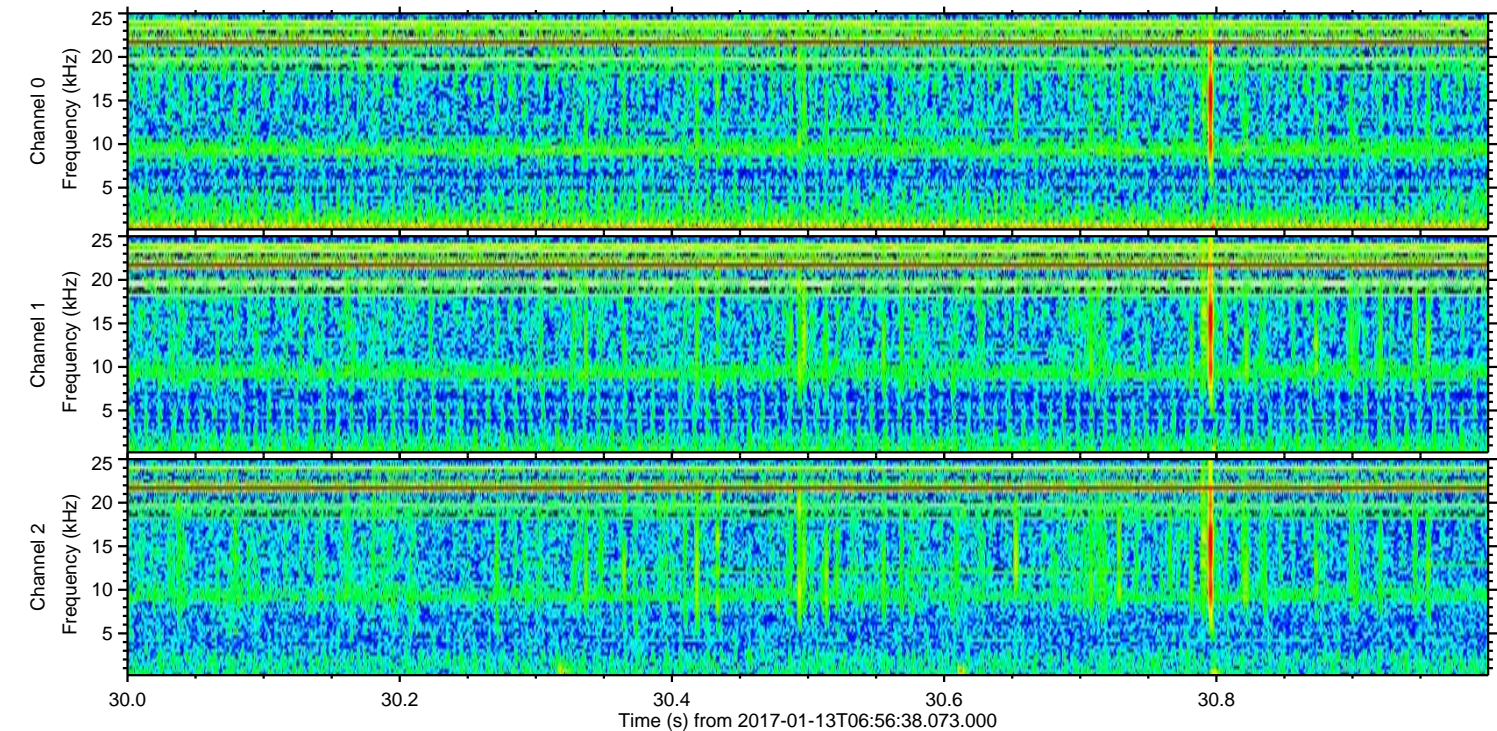
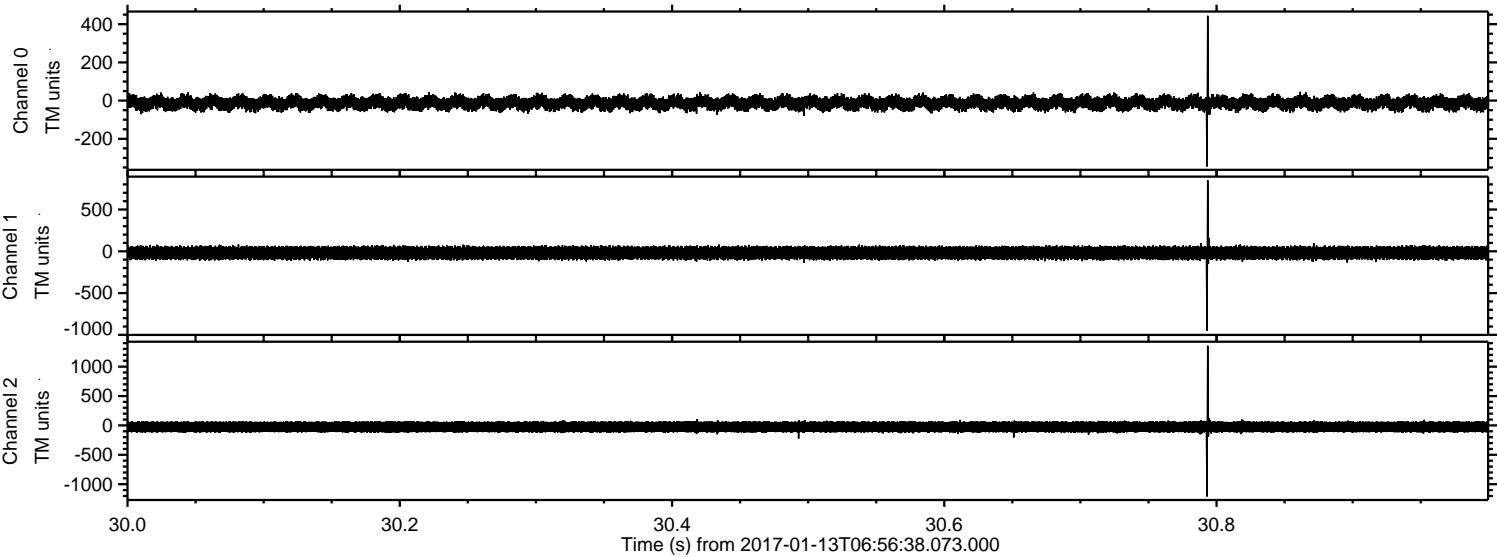

Channel 0
mn: -345
mx: 444
 μ : -12.6
 σ : 21.1

Channel 1
mn: -953
mx: 851
 μ : -19.9
 σ : 45.0

Channel 2
mn: -1208
mx: 1356
 μ : -25.3
 σ : 57.0

ELMAVAN 3D WAVEFORMS (Measured data sampled at 50 kHz) 51000 packets of 144 samples from 2017-01-13T06:56:38.073.000. Part 102/147

Processed Fri Jan 13 08:04:34 2017 by ELM ver.2012-10-06 from 001__elm20170113_065637__dat00.bin

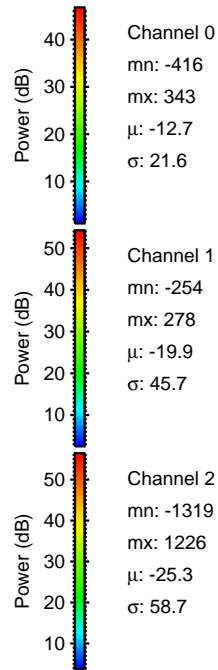
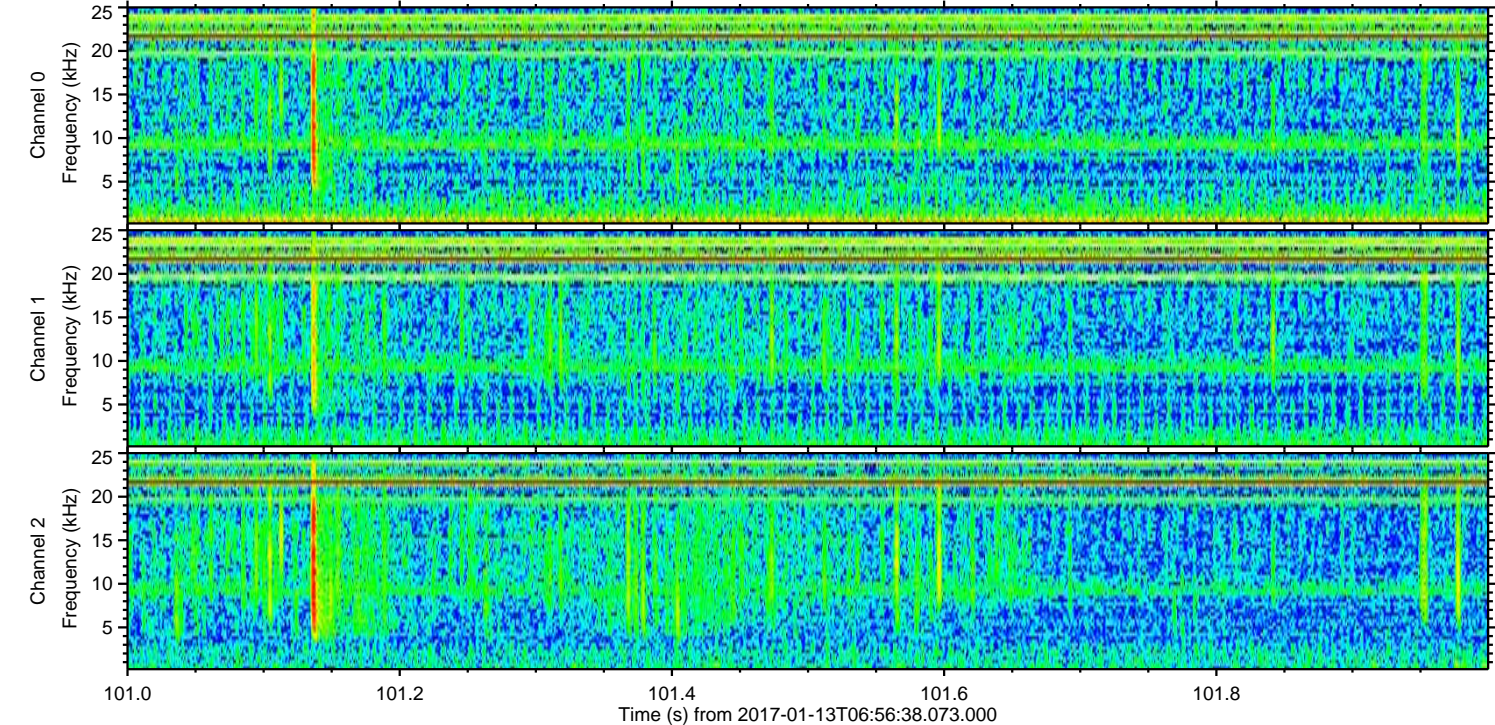
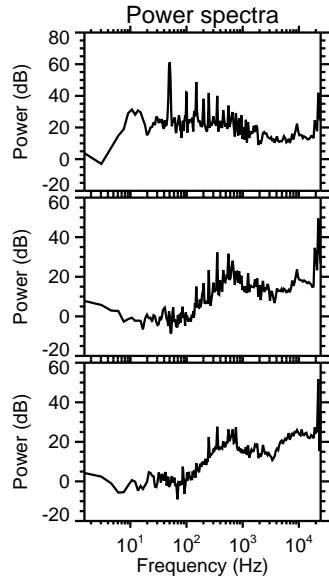
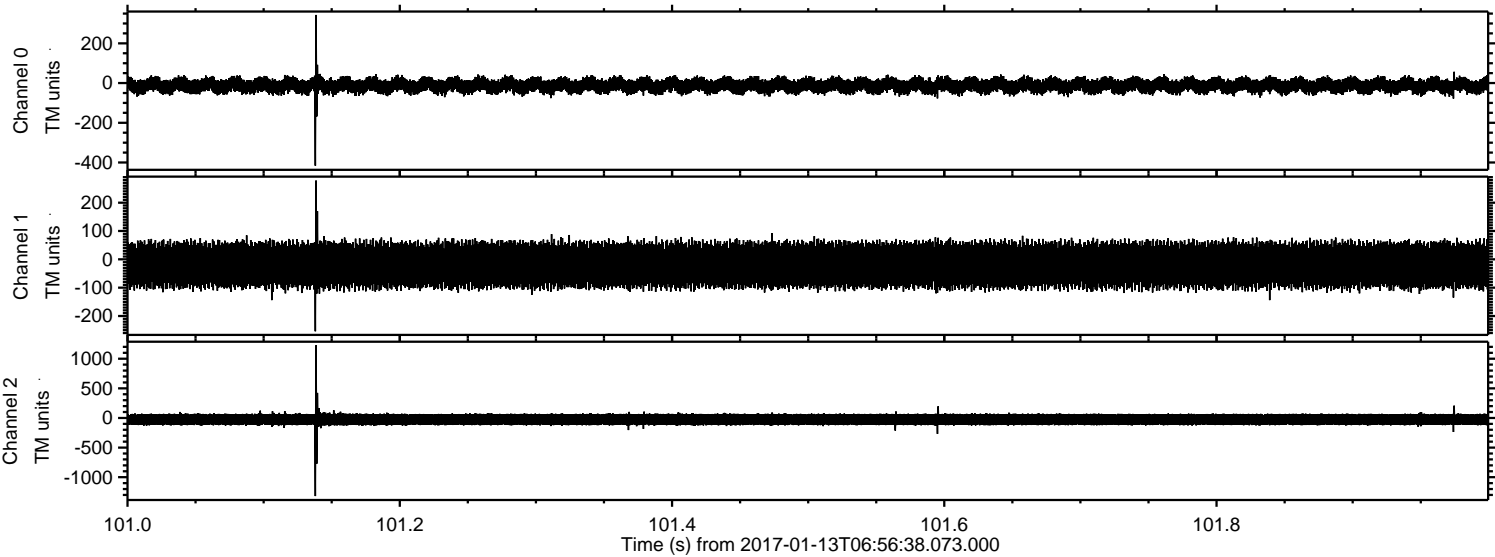

Processed Fri Jan 13 08:04:35 2017 by ELM ver.2012-10-06 from 001__elm20170113_065637__dat00.bin

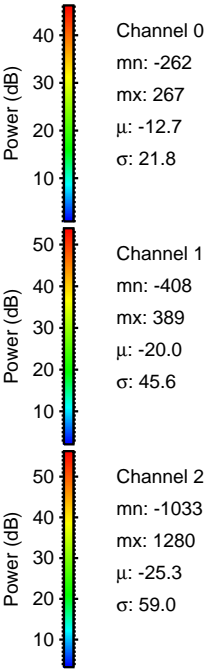
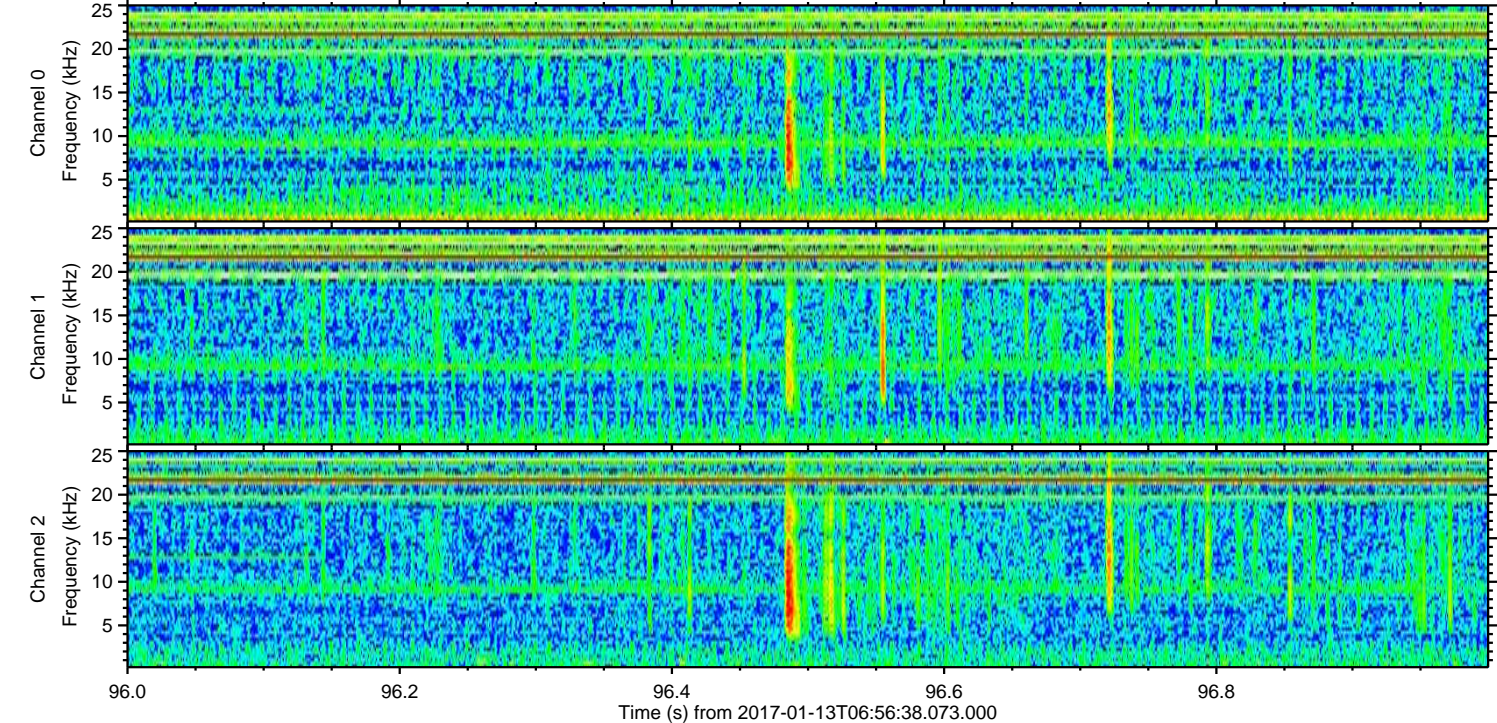
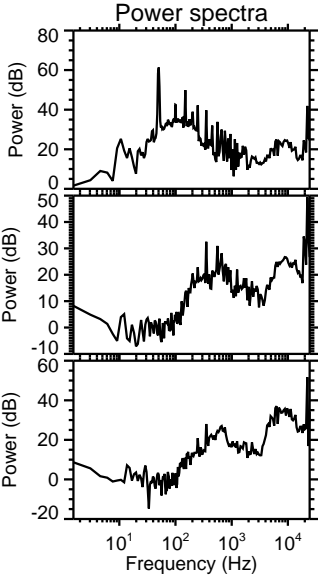
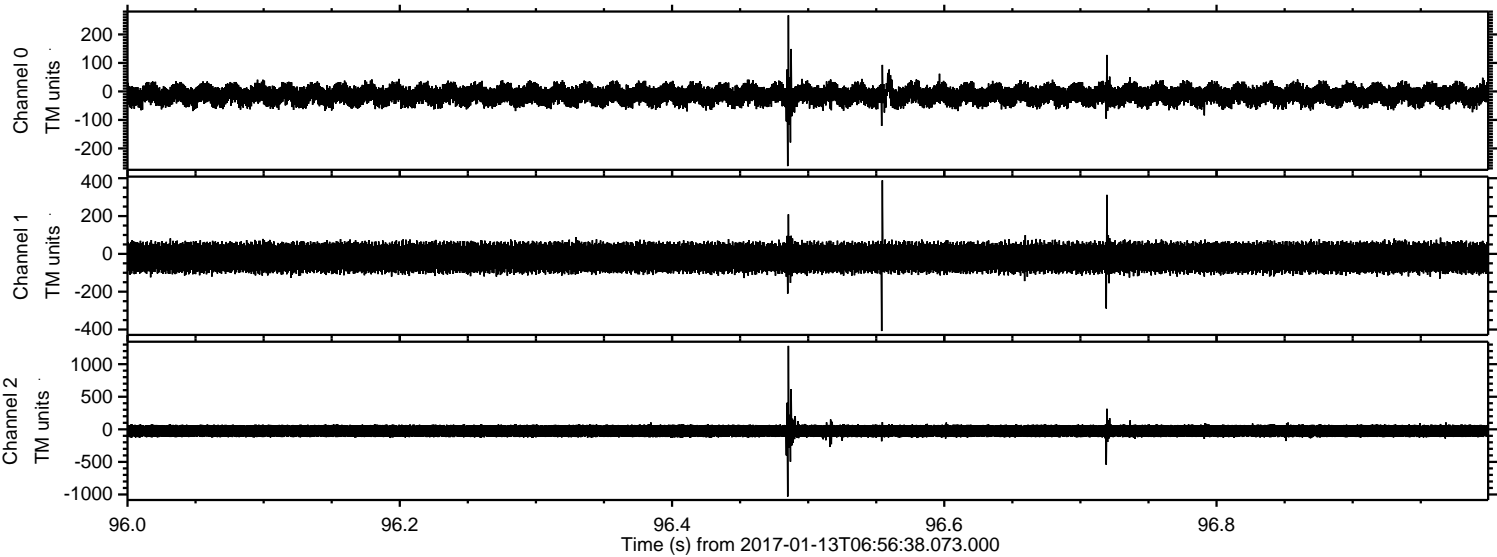

Processed Fri Jan 13 08:04:35 2017 by ELM ver.2012-10-06 from 001__elm20170113_065637__dat00.bin

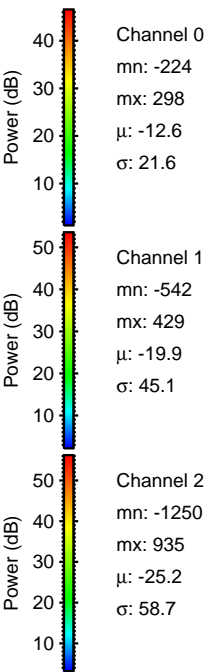
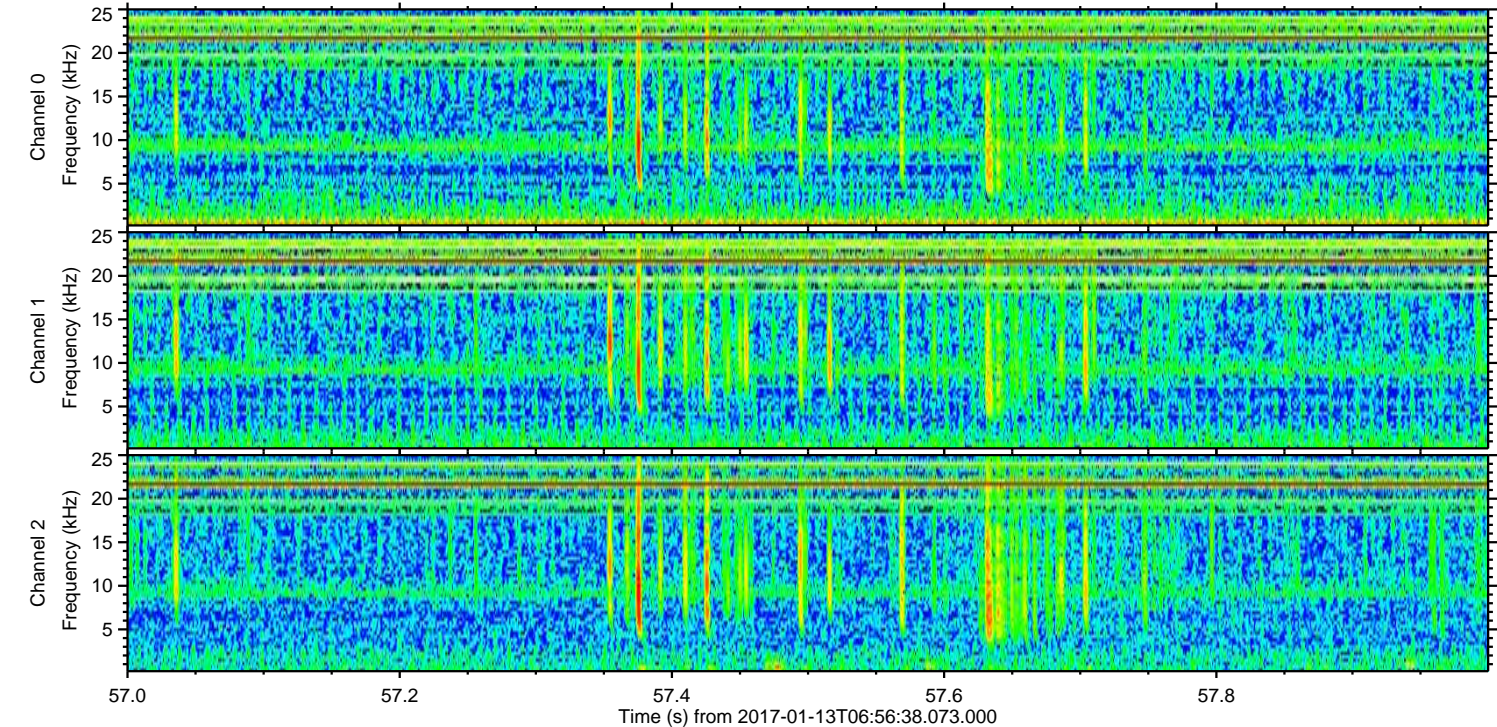
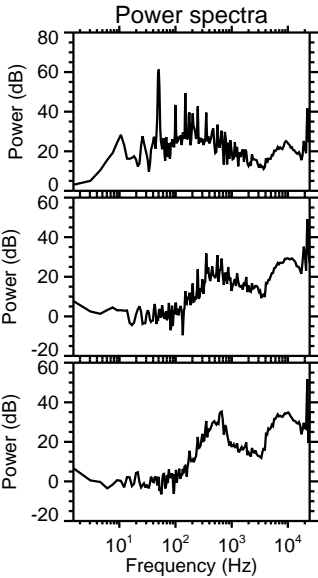
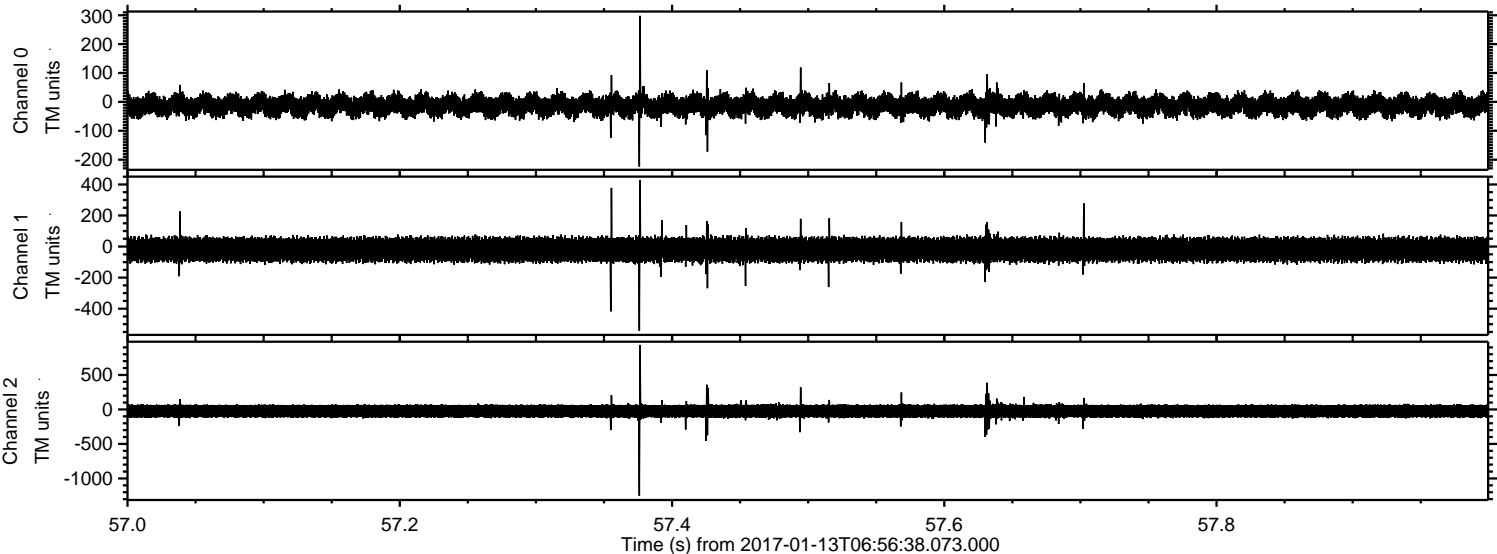

ELMAVAN 3D WAVEFORMS (Measured data sampled at 50 kHz) 51000 packets of 144 samples from 2017-01-13T06:56:38.073.000. Part 49/147

Processed Fri Jan 13 08:04:36 2017 by ELM ver.2012-10-06 from 001__elm20170113_065637__dat00.bin

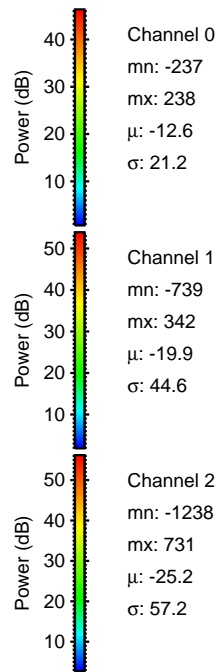
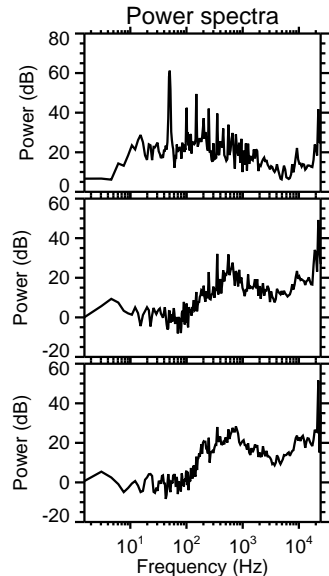
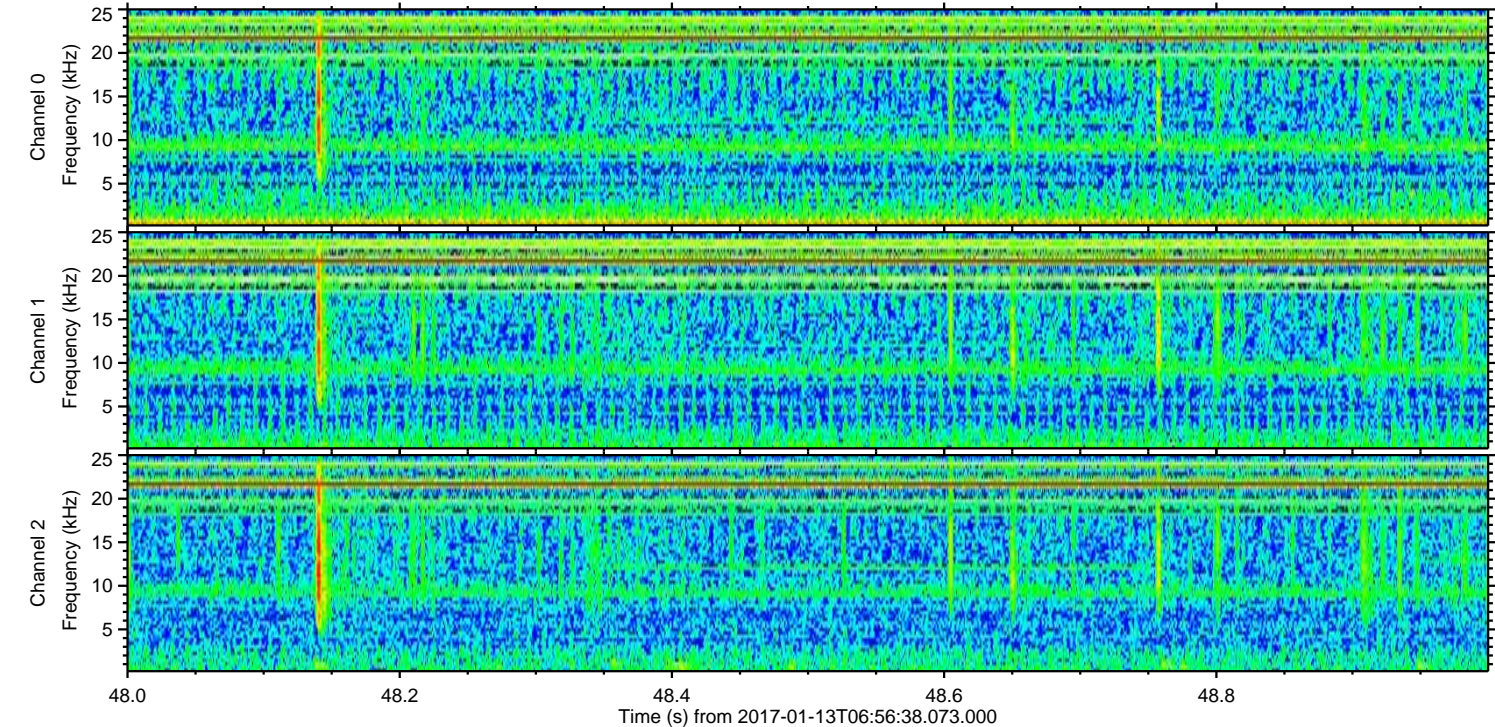
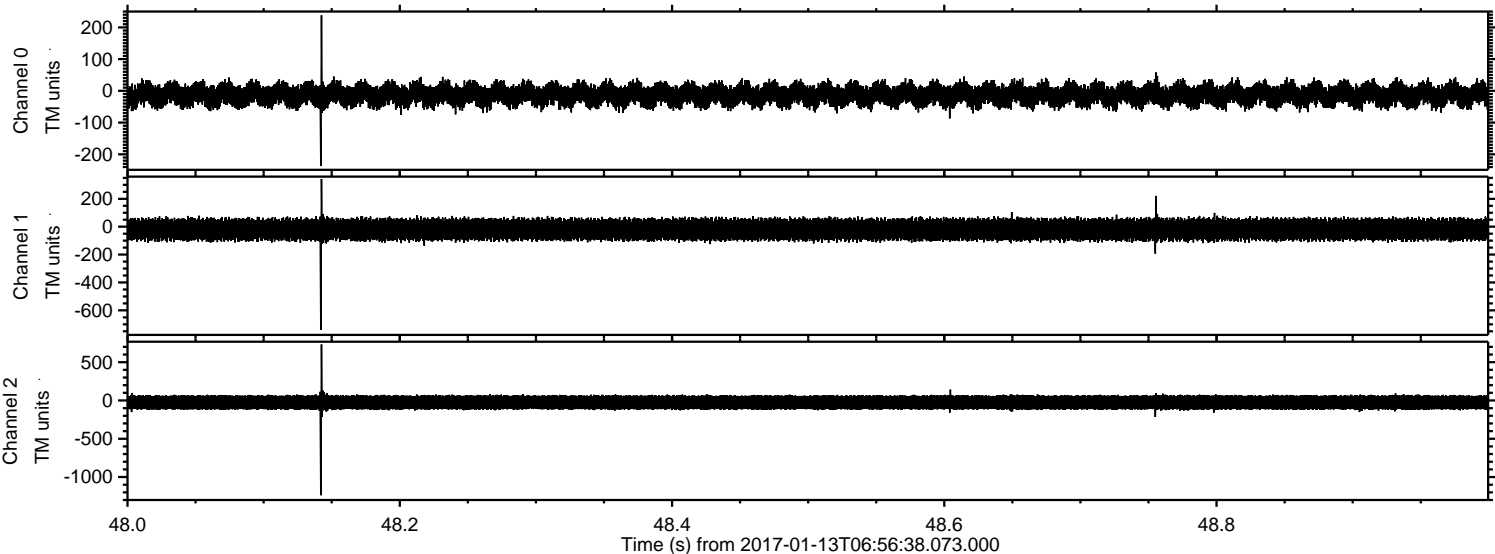

Channel 0
mn: -237
mx: 238
 μ : -12.6
 σ : 21.2

Channel 1
mn: -739
mx: 342
 μ : -19.9
 σ : 44.6

Channel 2
mn: -1238
mx: 731
 μ : -25.2
 σ : 57.2

Processed Fri Jan 13 08:04:37 2017 by ELM ver.2012-10-06 from 001__elm20170113_065637__dat00.bin

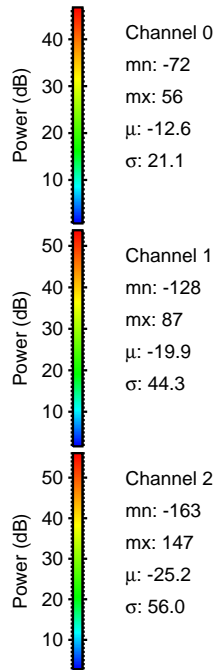
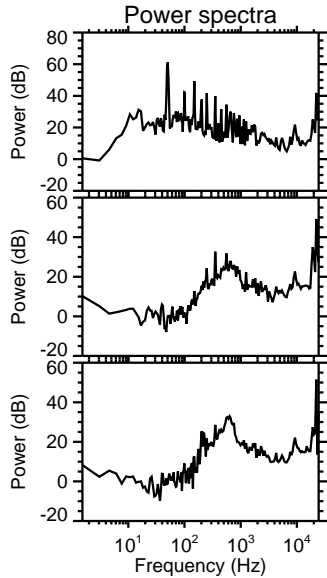
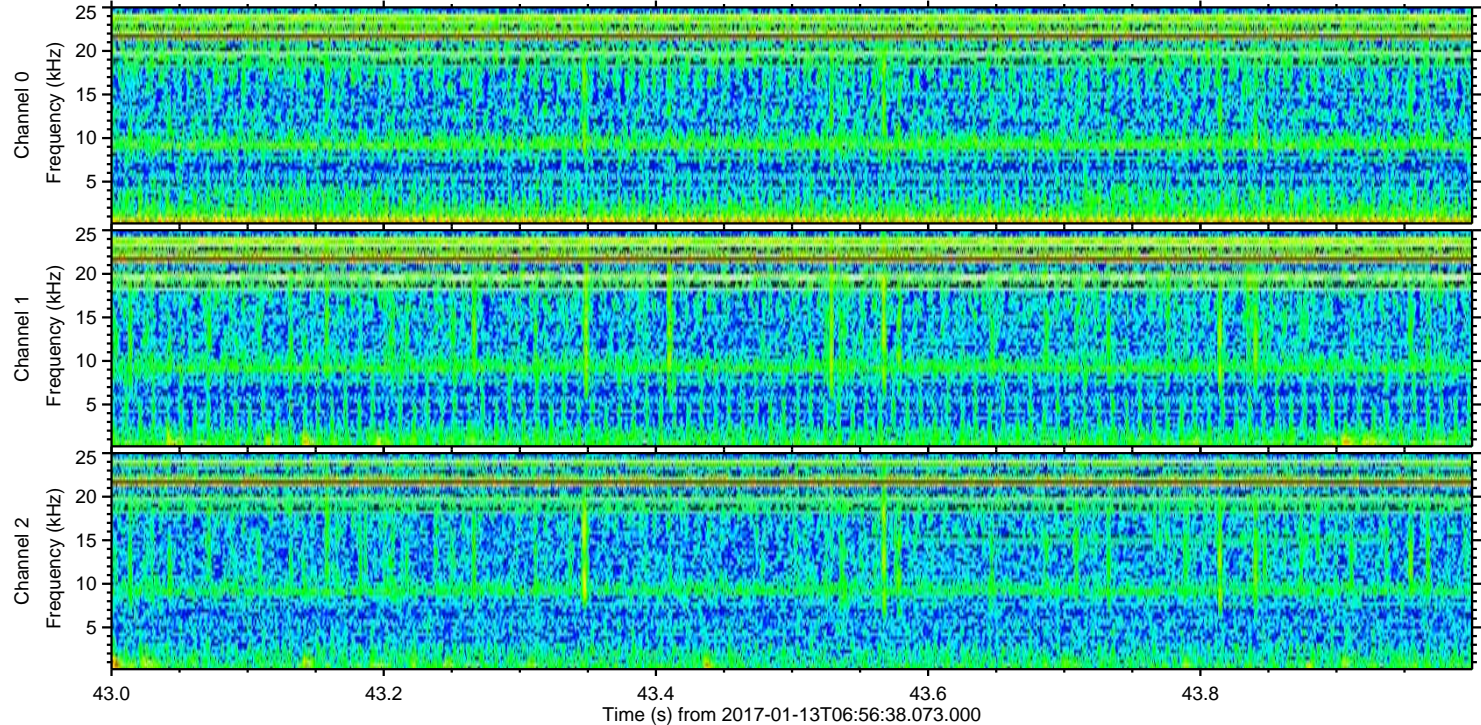
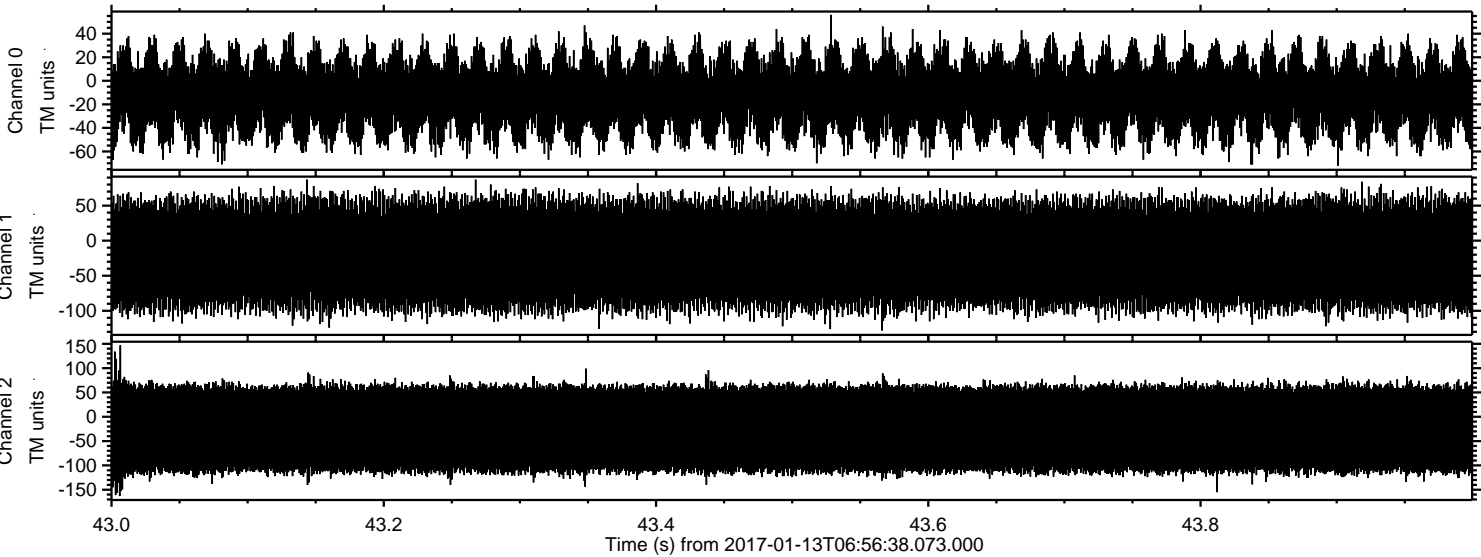

Power spectra

Channel 0
mn: -72
mx: 56
 μ : -12.6
 σ : 21.1

Channel 1
mn: -128
mx: 87
 μ : -19.9
 σ : 44.3

Channel 2
mn: -163
mx: 147
 μ : -25.2
 σ : 56.0