

ELMAVAN 3D WAVEFORMS (Measured data sampled at 50 kHz) 51000 packets of 144 samples from 2017-01-12T22:31:15.962.000.

Processed Thu Jan 12 23:39:25 2017 by ELM ver.2012-10-06 from 001__elm20170112_223114__dat00.bin

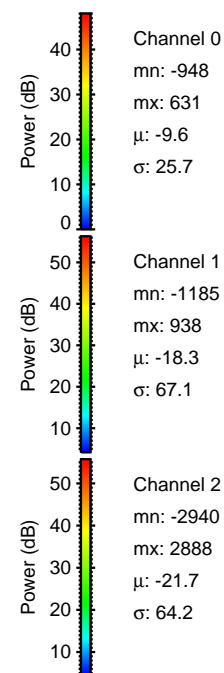

Processed Thu Jan 12 23:39:37 2017 by ELM ver.2012-10-06 from 001__elm20170112_223114__dat00.bin

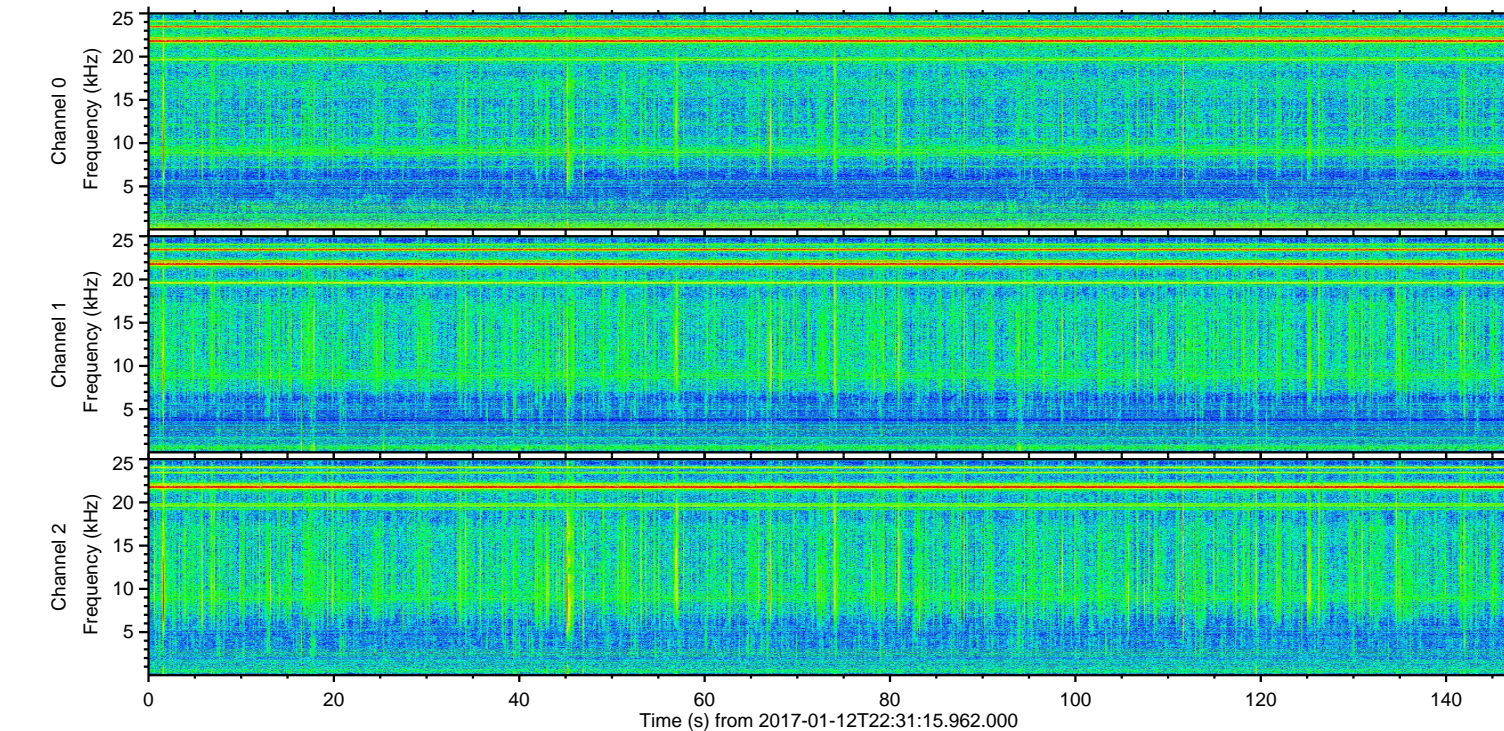
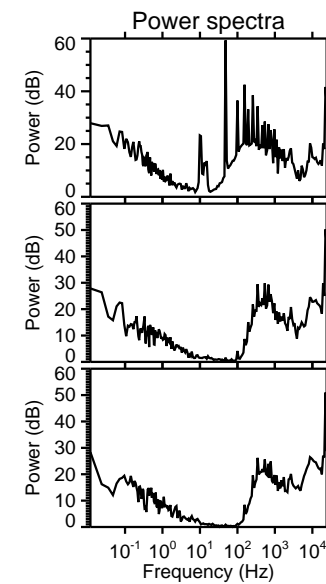
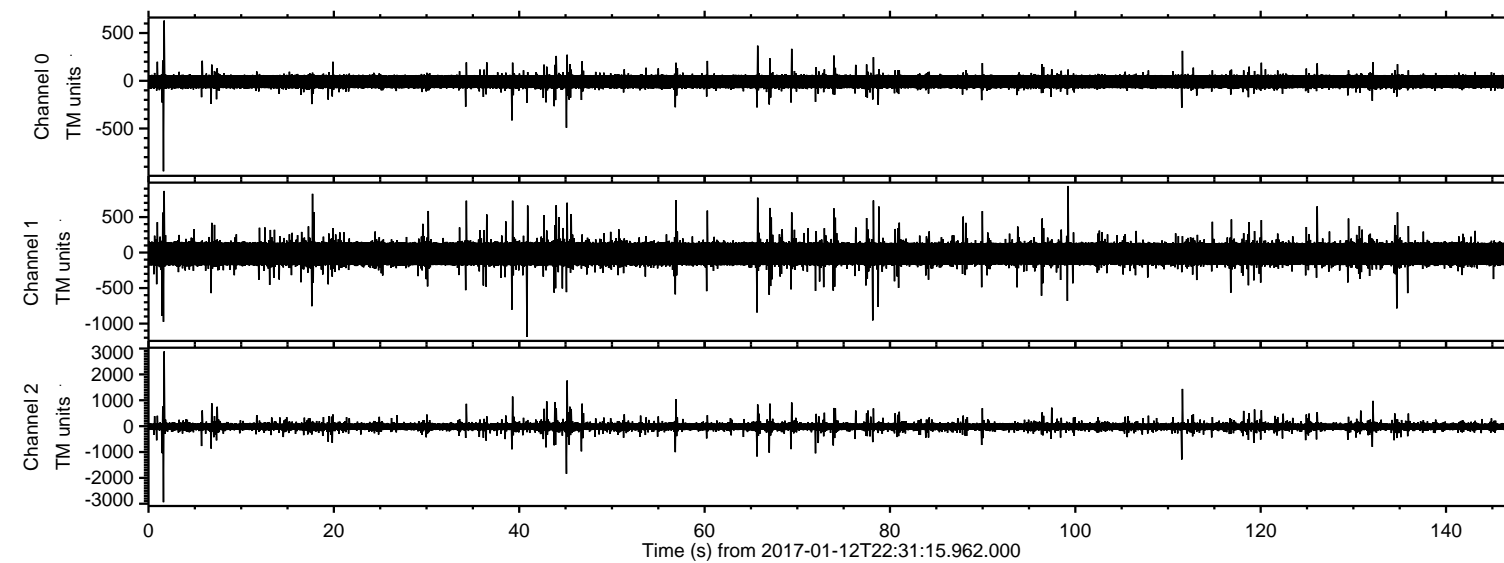
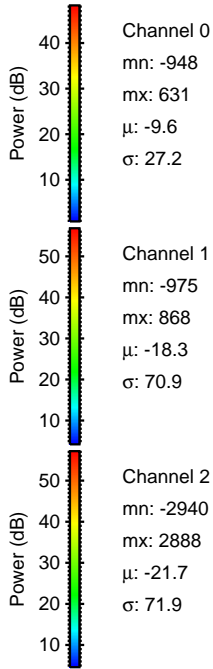
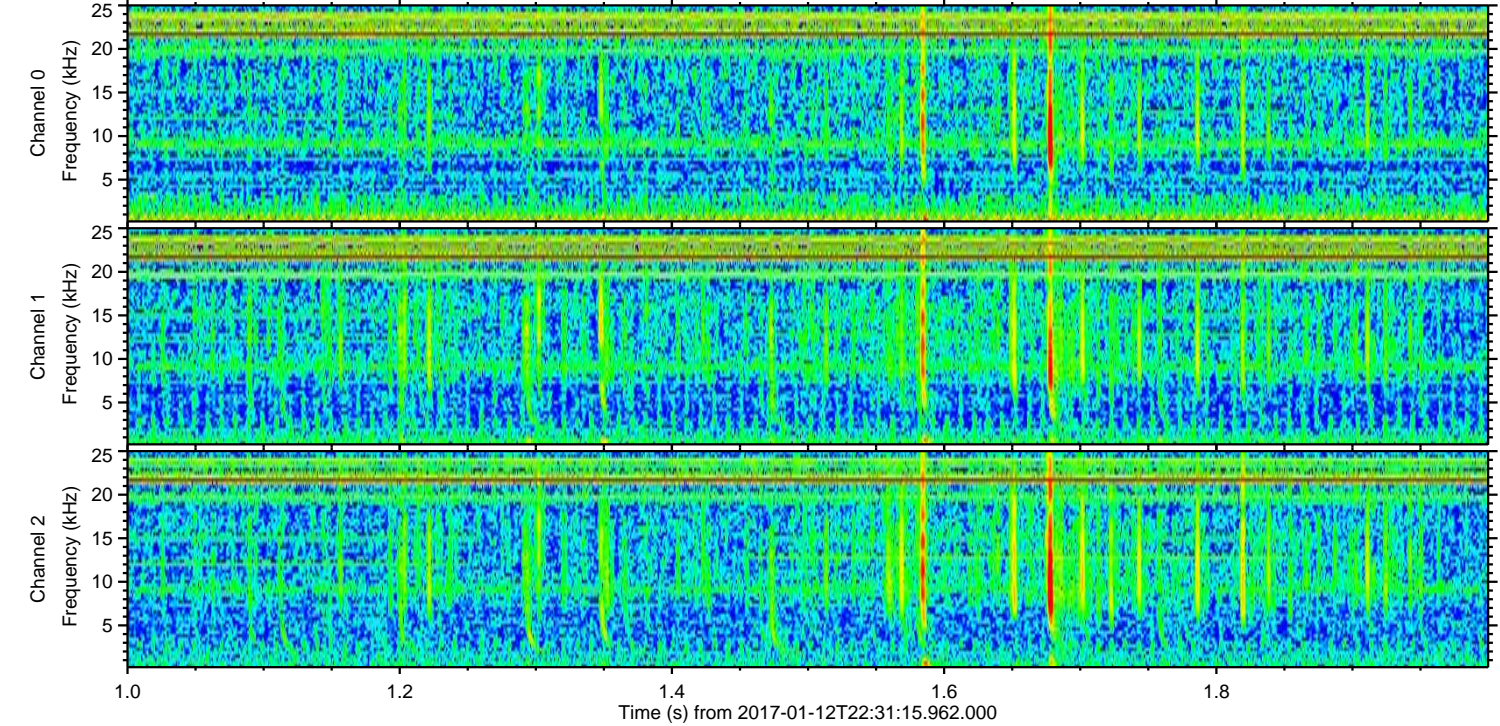
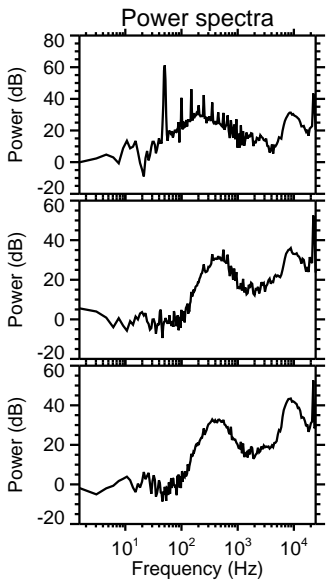
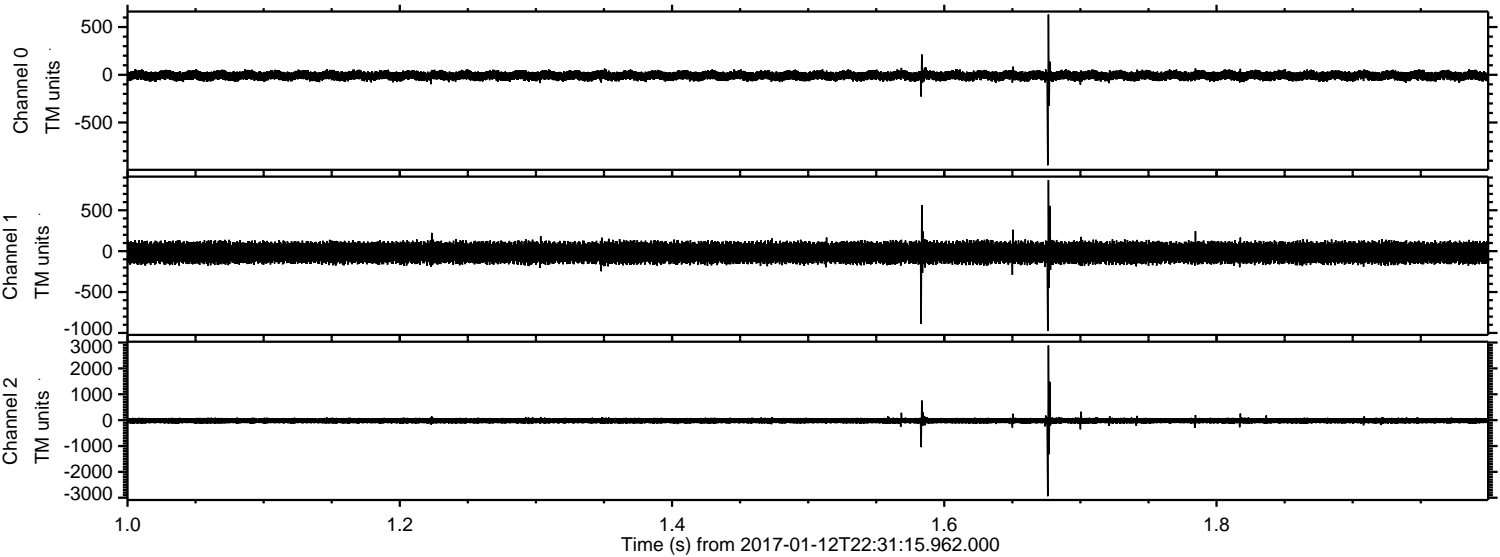

ELMAVAN 3D WAVEFORMS (Measured data sampled at 50 kHz) 51000 packets of 144 samples from 2017-01-12T22:31:15.962.000. Part 46/147

Processed Thu Jan 12 23:39:38 2017 by ELM ver.2012-10-06 from 001__elm20170112_223114__dat00.bin

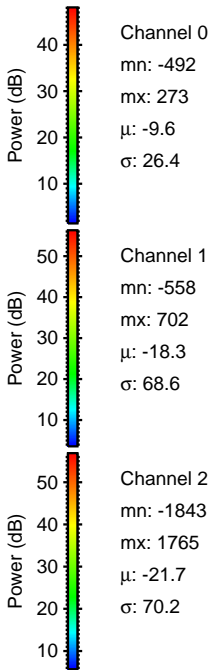
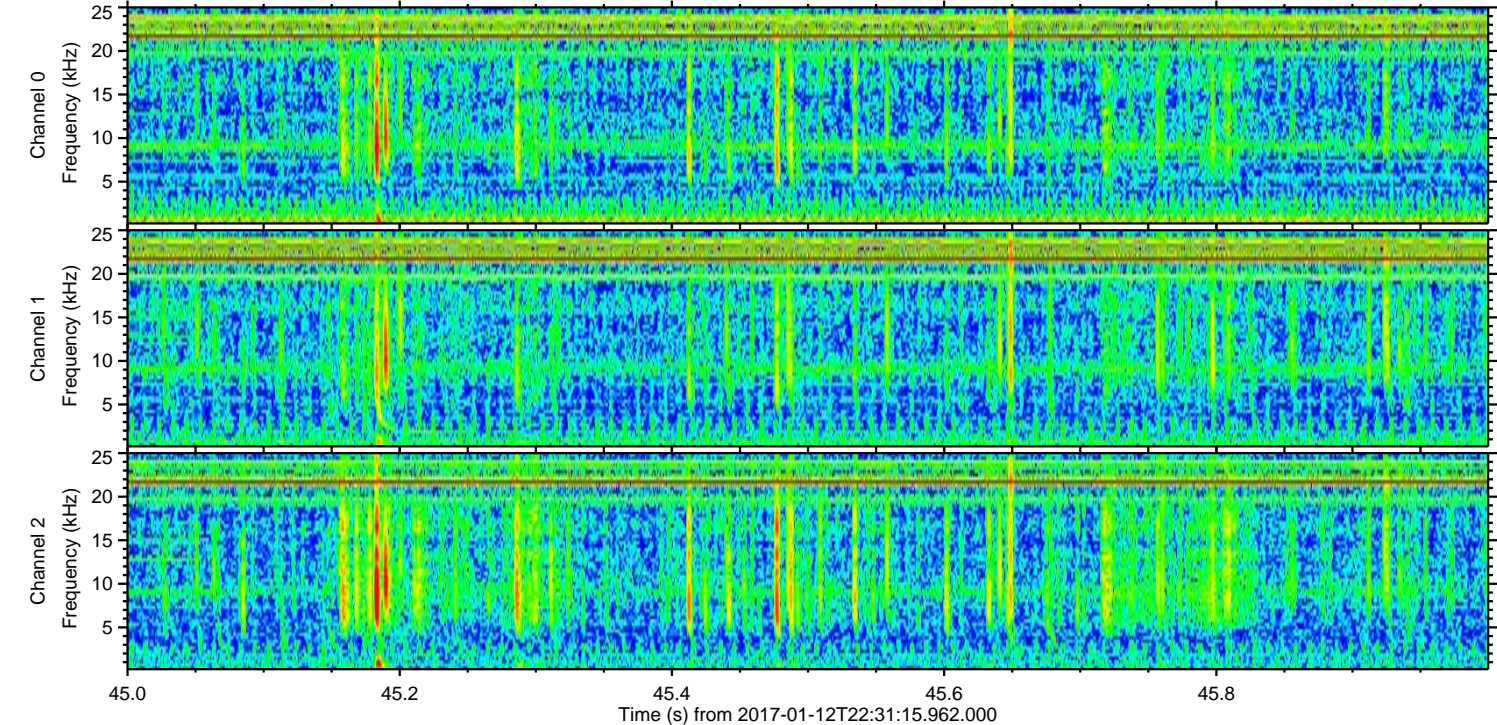
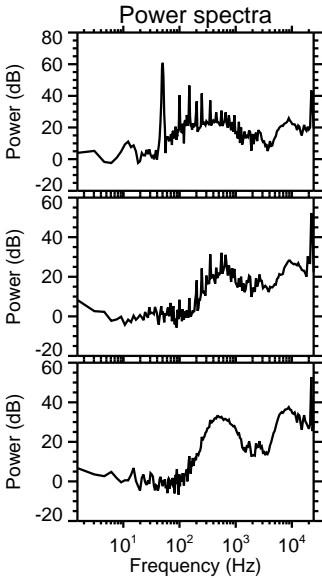
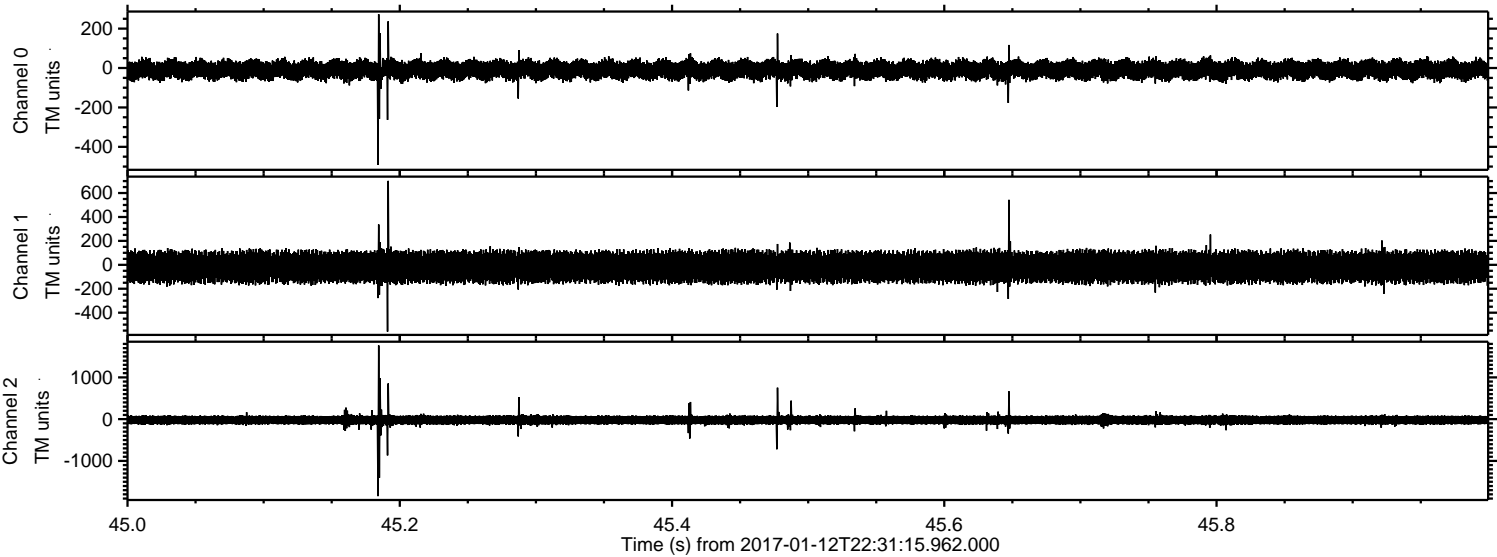

ELMAVAN 3D WAVEFORMS (Measured data sampled at 50 kHz) 51000 packets of 144 samples from 2017-01-12T22:31:15.962.000. Part 112/147

Processed Thu Jan 12 23:39:39 2017 by ELM ver.2012-10-06 from 001__elm20170112_223114__dat00.bin

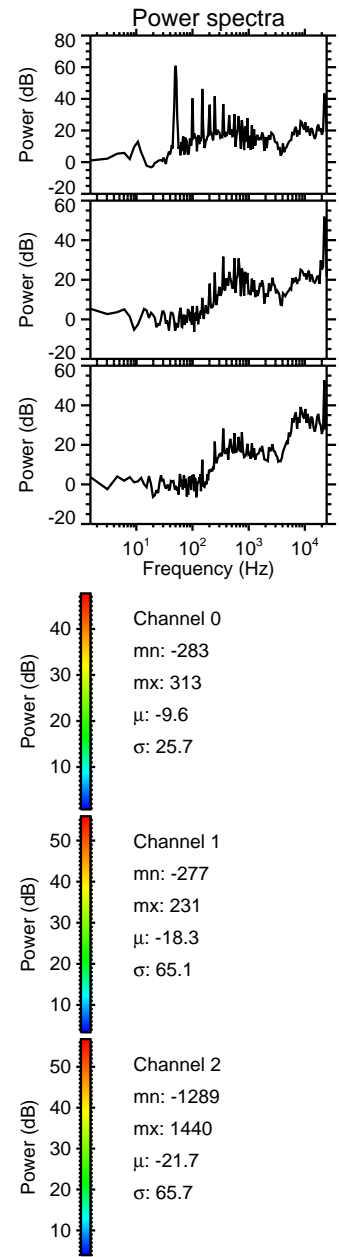
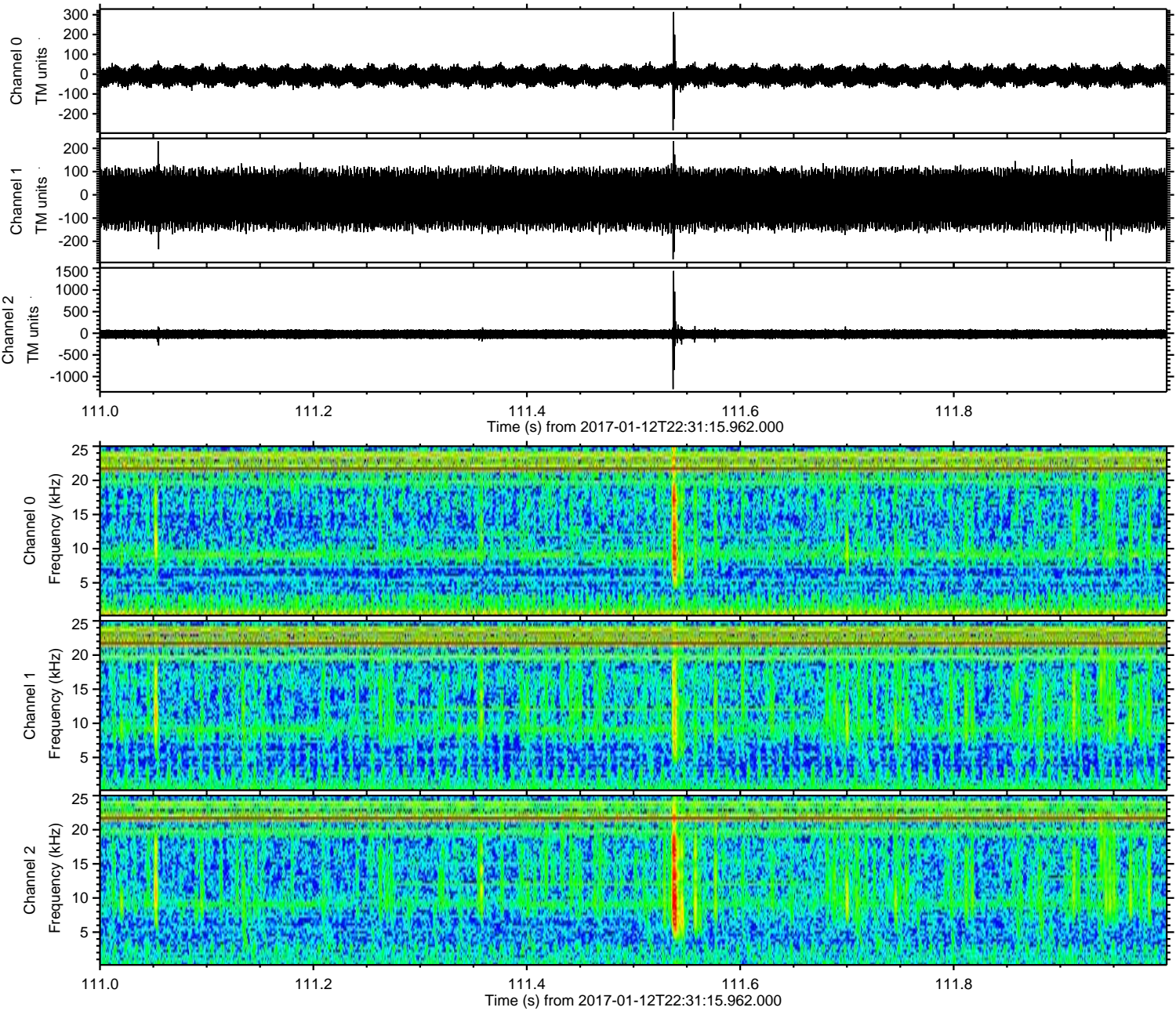

ELMAVAN 3D WAVEFORMS (Measured data sampled at 50 kHz) 51000 packets of 144 samples from 2017-01-12T22:31:15.962.000. Part 41/147

Processed Thu Jan 12 23:39:40 2017 by ELM ver.2012-10-06 from 001__elm20170112_223114__dat00.bin

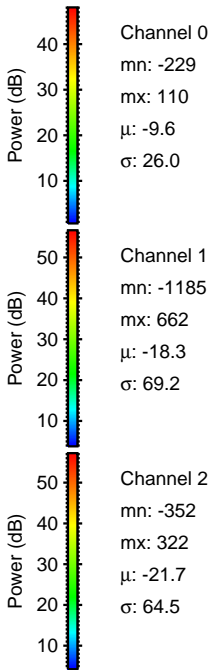
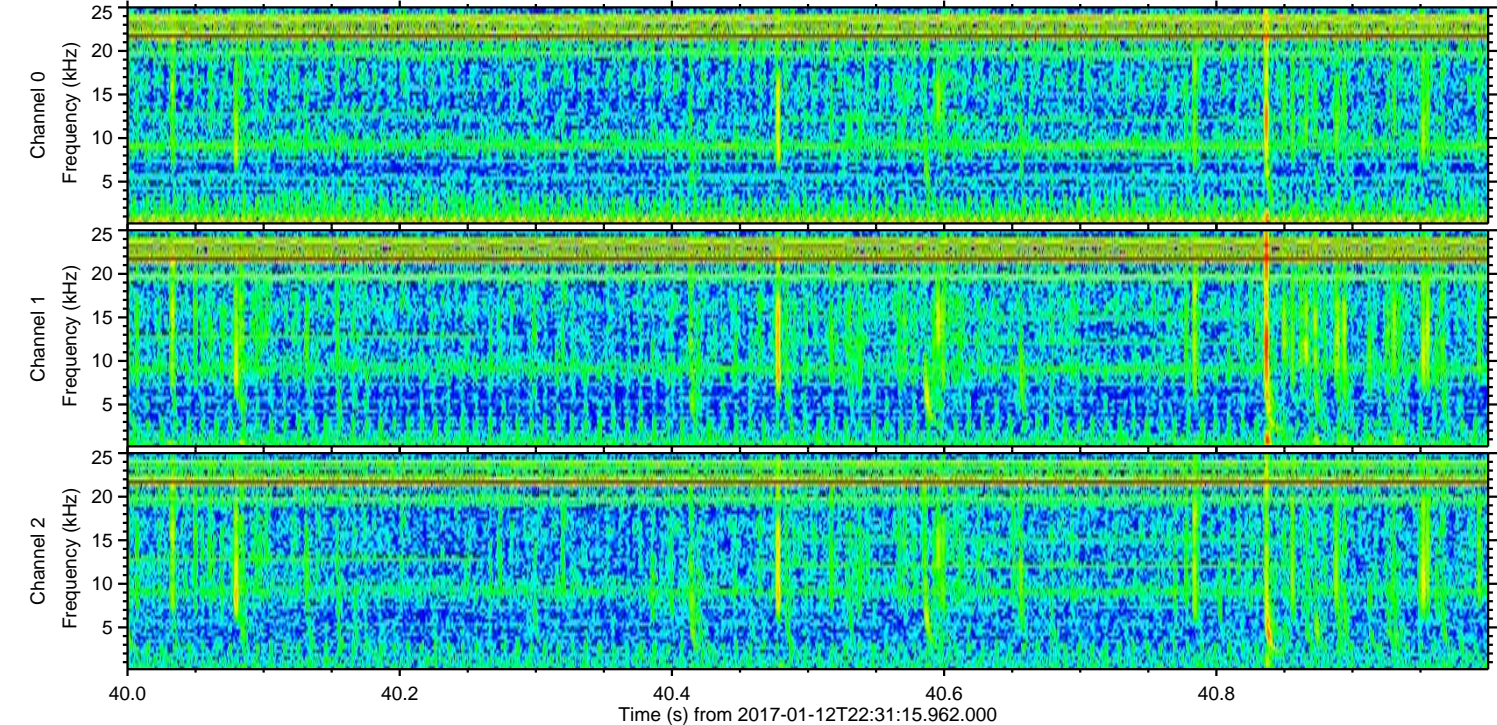
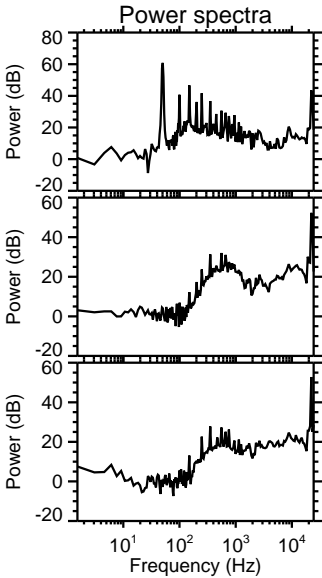
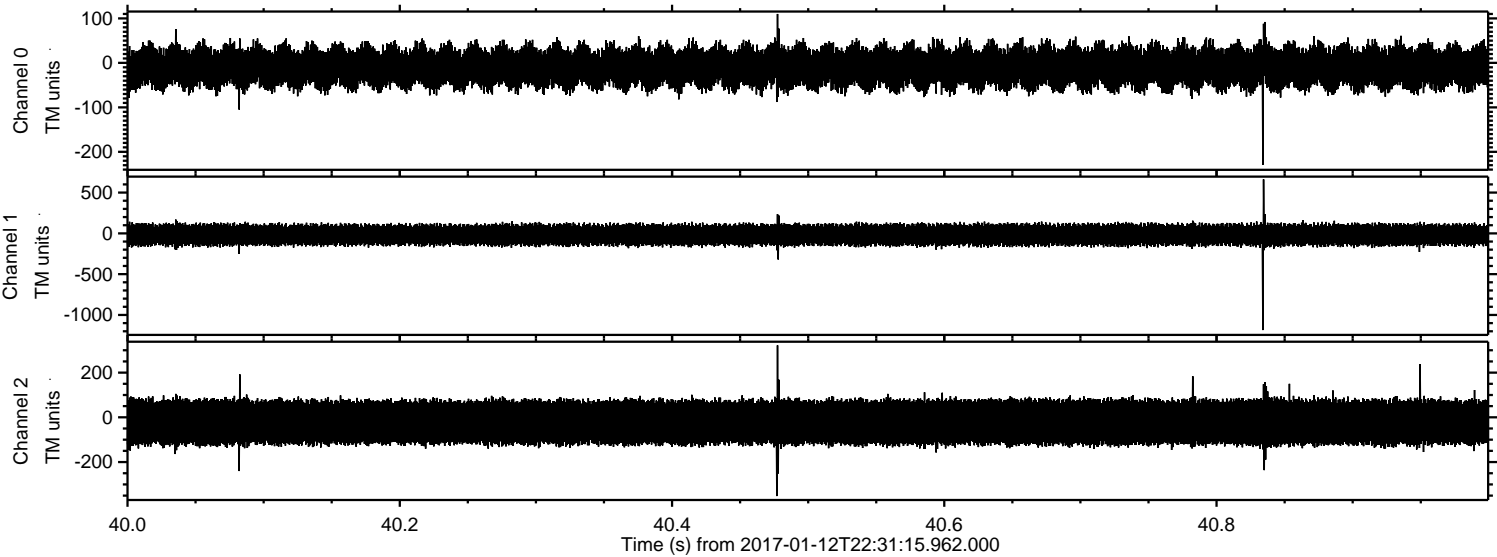

Processed Thu Jan 12 23:39:41 2017 by ELM ver.2012-10-06 from 001__elm20170112_223114__dat00.bin

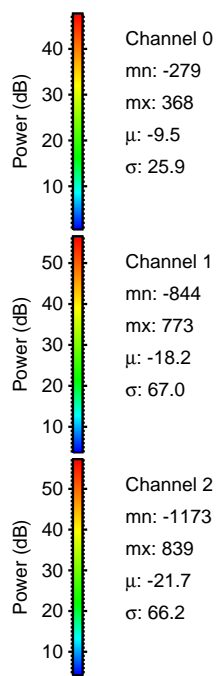
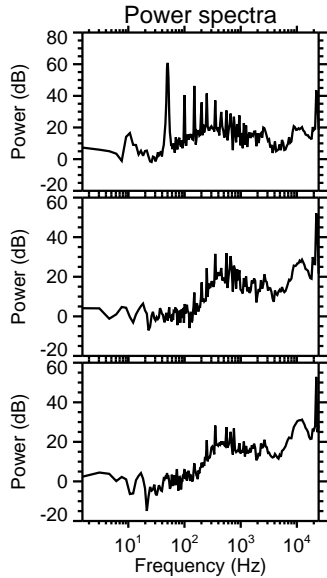
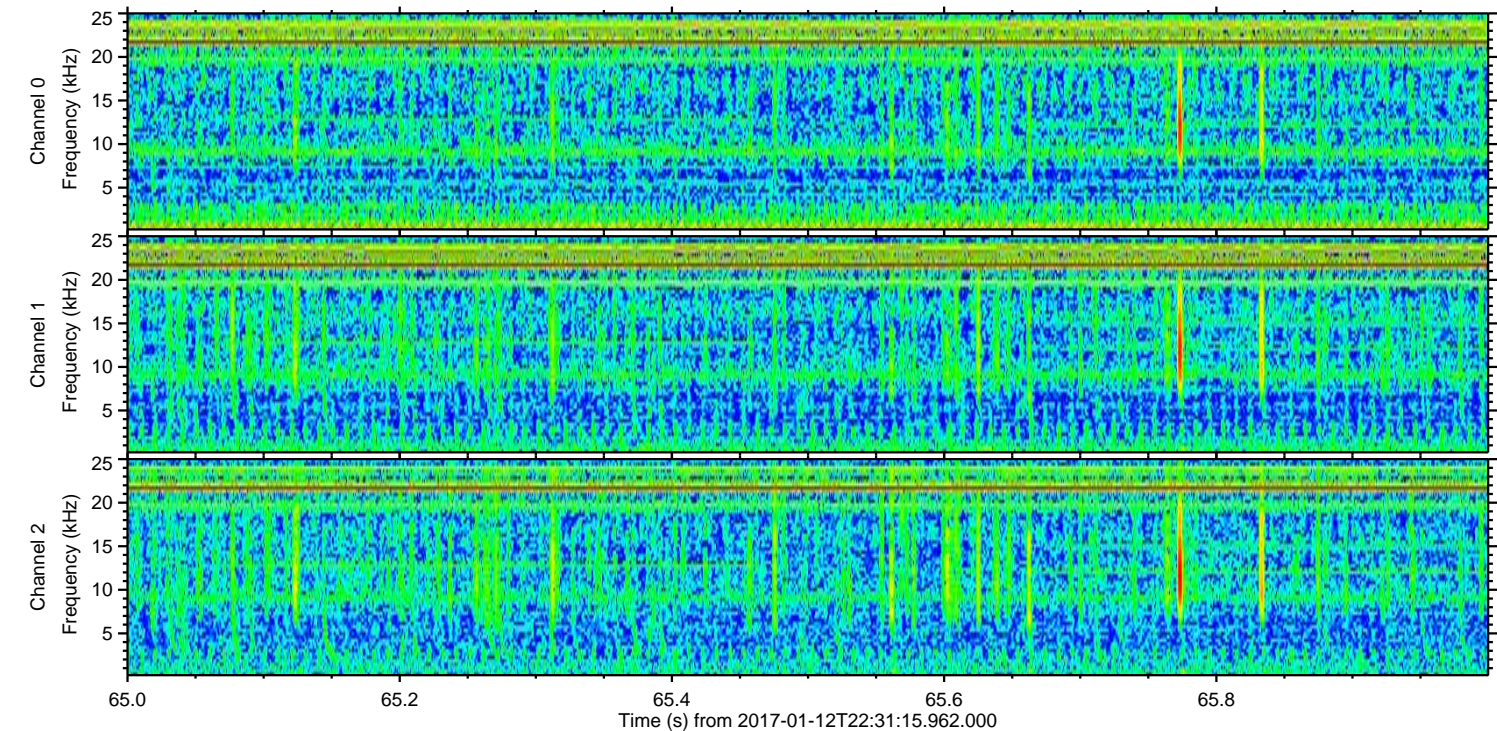
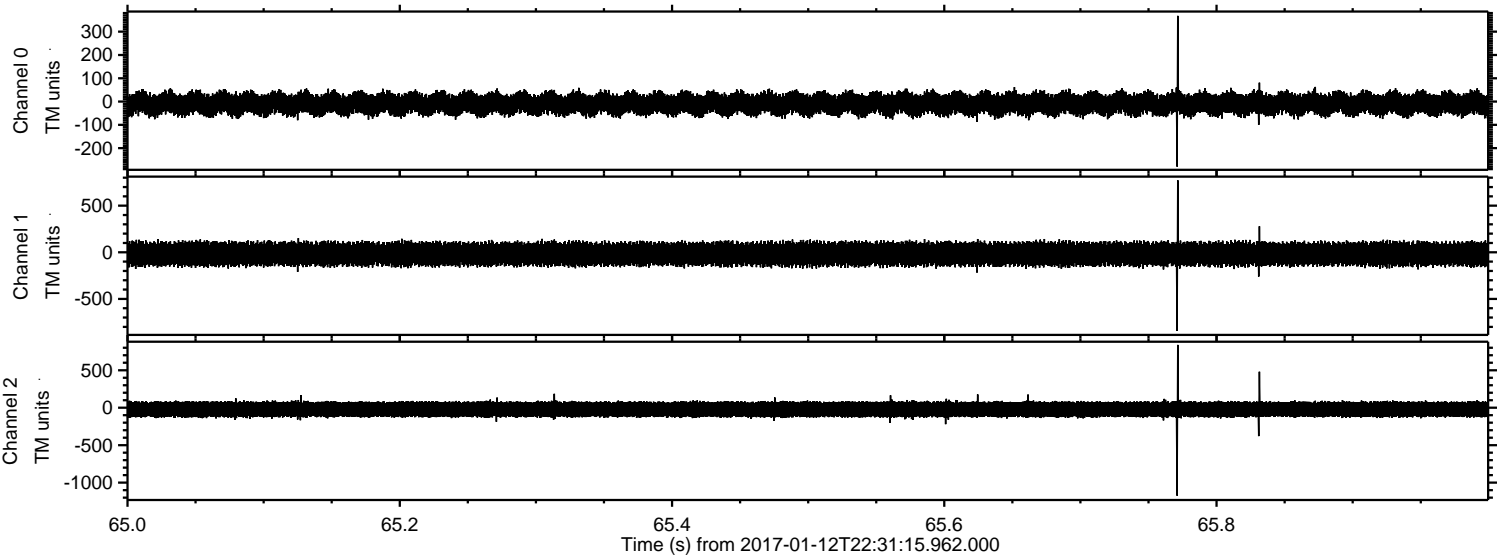

Processed Thu Jan 12 23:39:41 2017 by ELM ver.2012-10-06 from 001__elm20170112_223114__dat00.bin

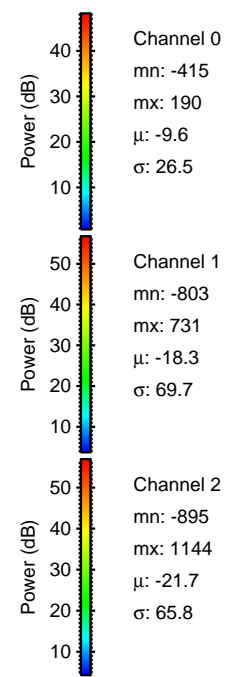
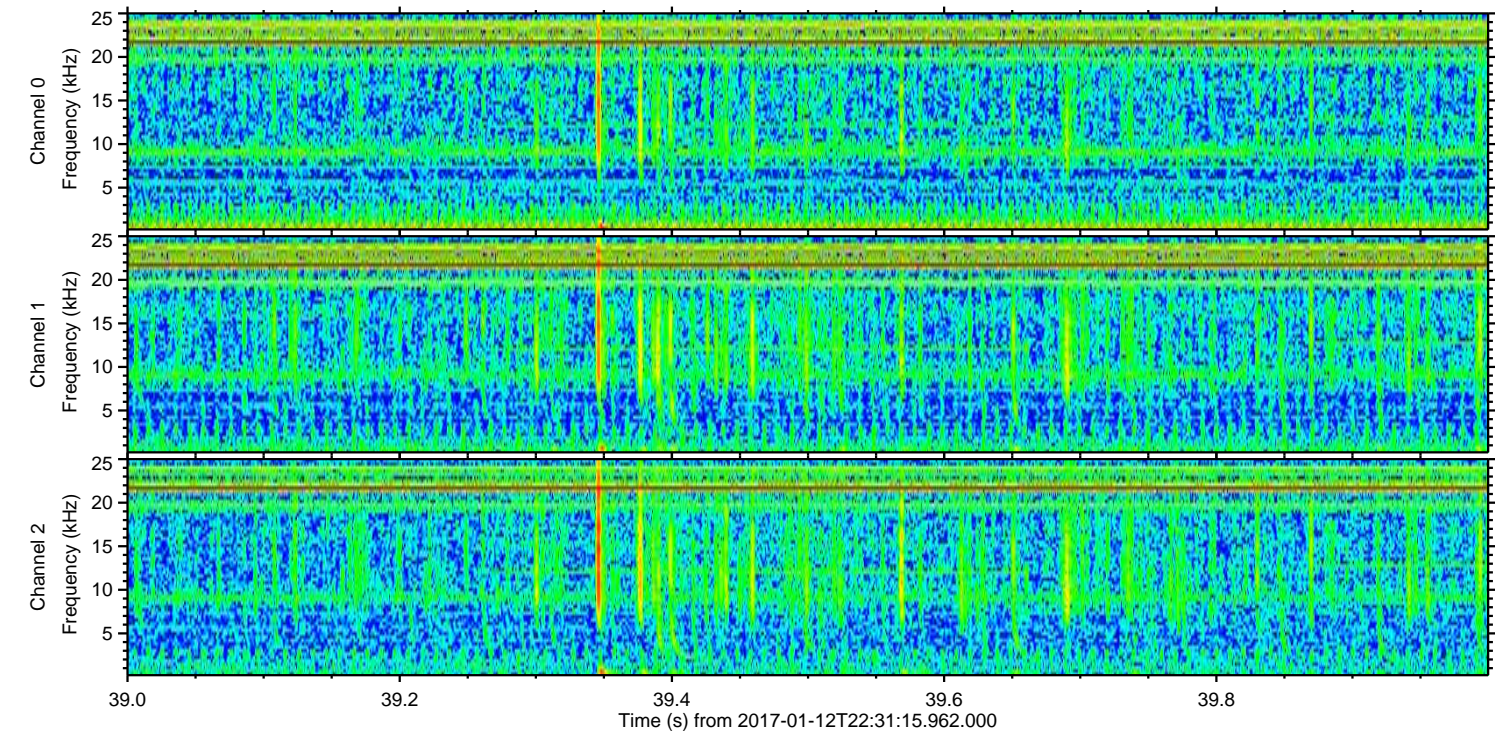
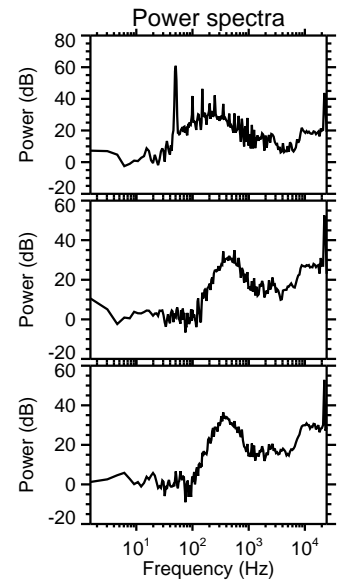
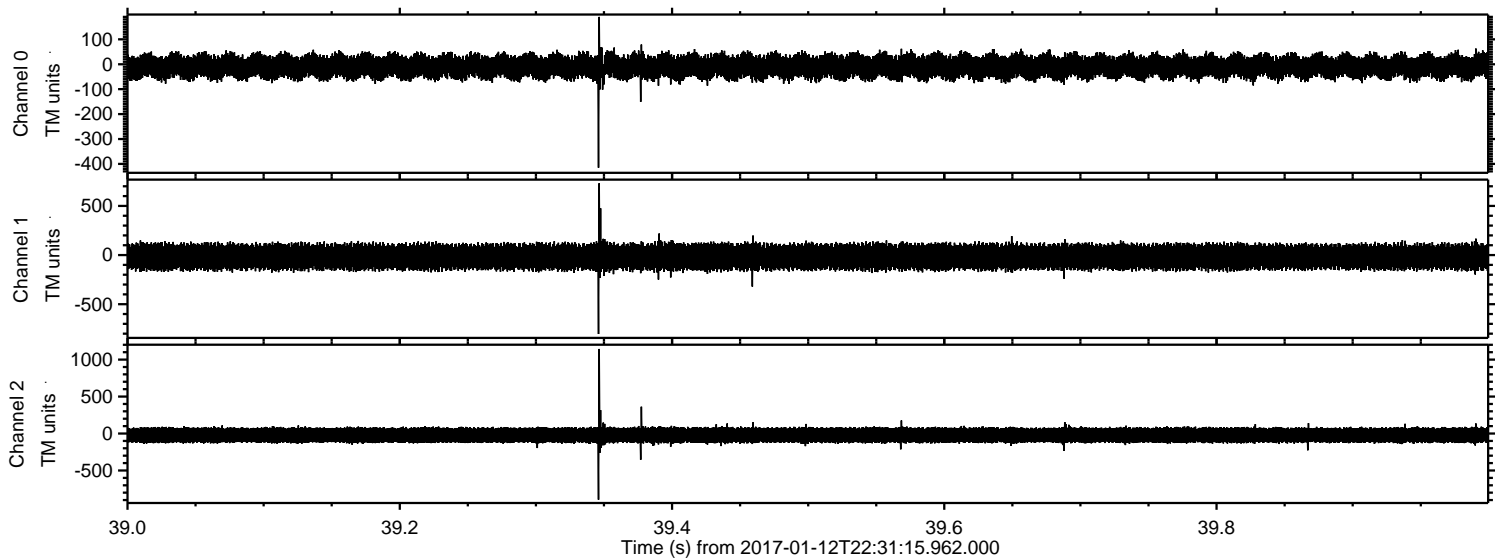

ELMAVAN 3D WAVEFORMS (Measured data sampled at 50 kHz) 51000 packets of 144 samples from 2017-01-12T22:31:15.962.000. Part 73/147

Processed Thu Jan 12 23:39:42 2017 by ELM ver.2012-10-06 from 001__elm20170112_223114__dat00.bin

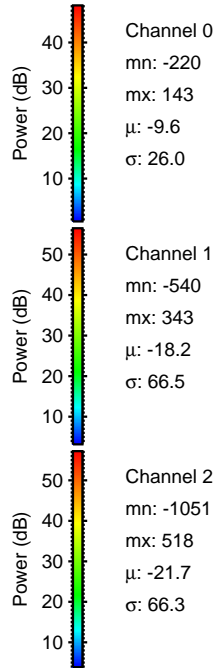
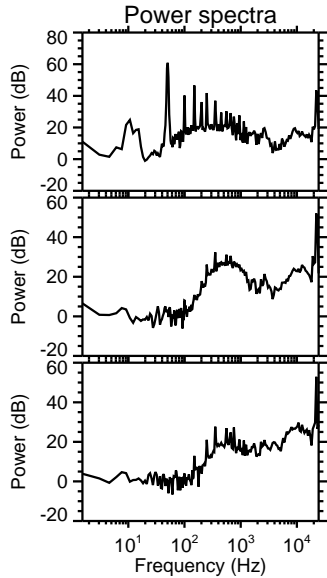
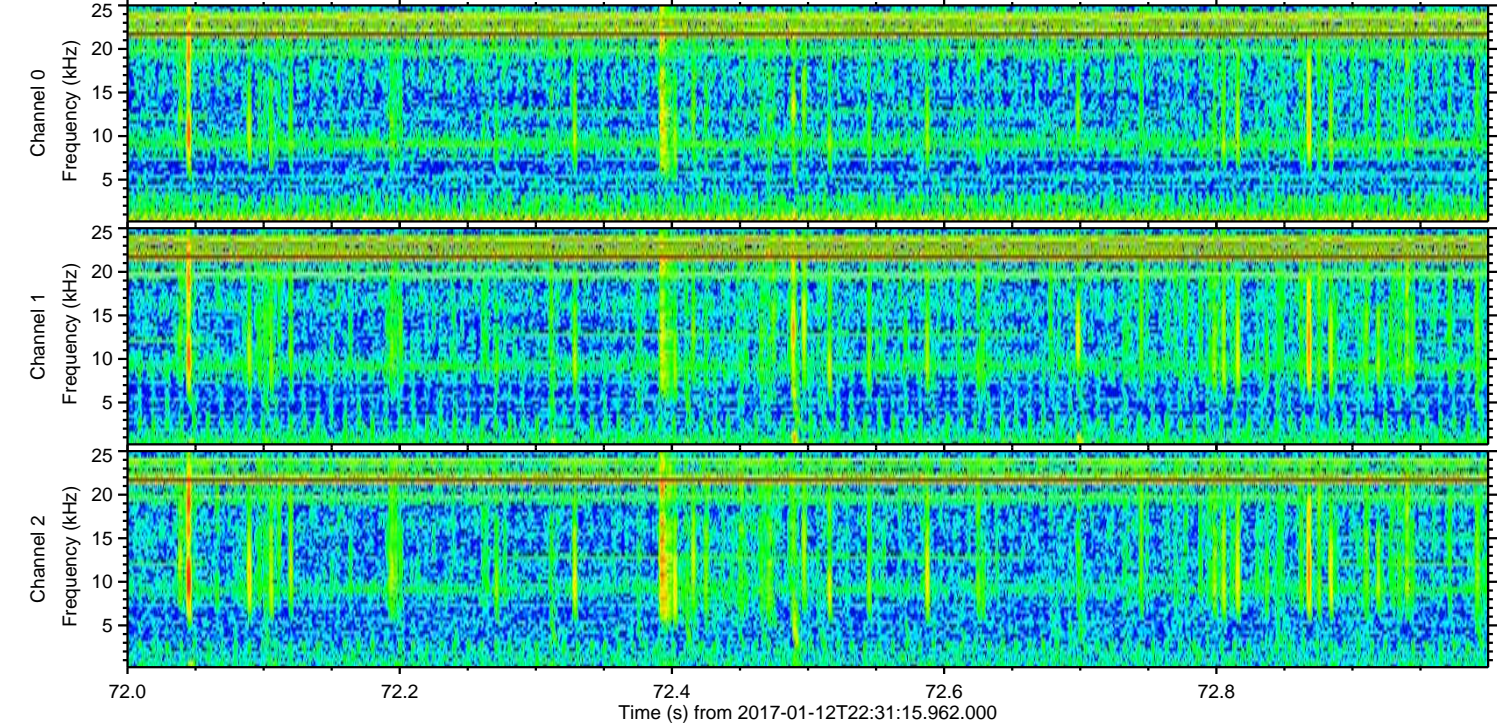
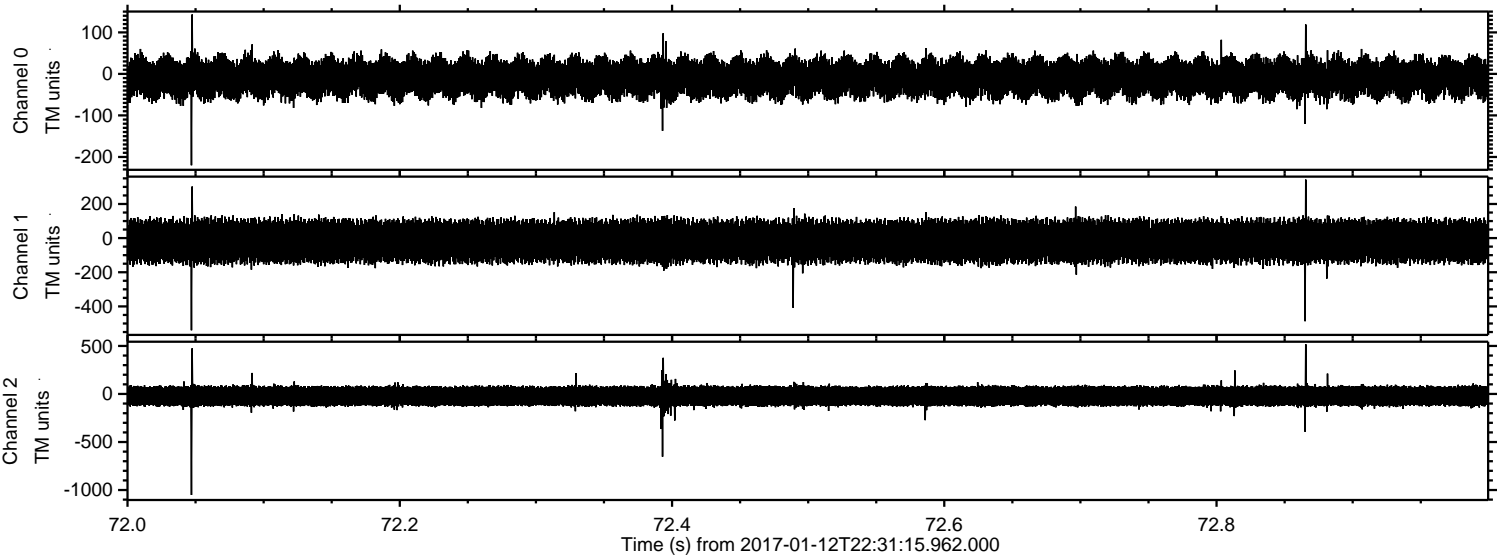

Power spectra

Channel 0
mn: -220
mx: 143
 μ : -9.6
 σ : 26.0

Channel 1
mn: -540
mx: 343
 μ : -18.2
 σ : 66.5

Channel 2
mn: -1051
mx: 518
 μ : -21.7
 σ : 66.3

Processed Thu Jan 12 23:39:43 2017 by ELM ver.2012-10-06 from 001__elm20170112_223114__dat00.bin

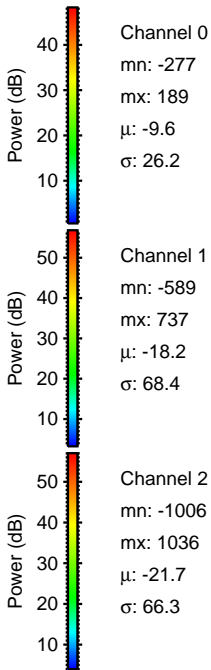
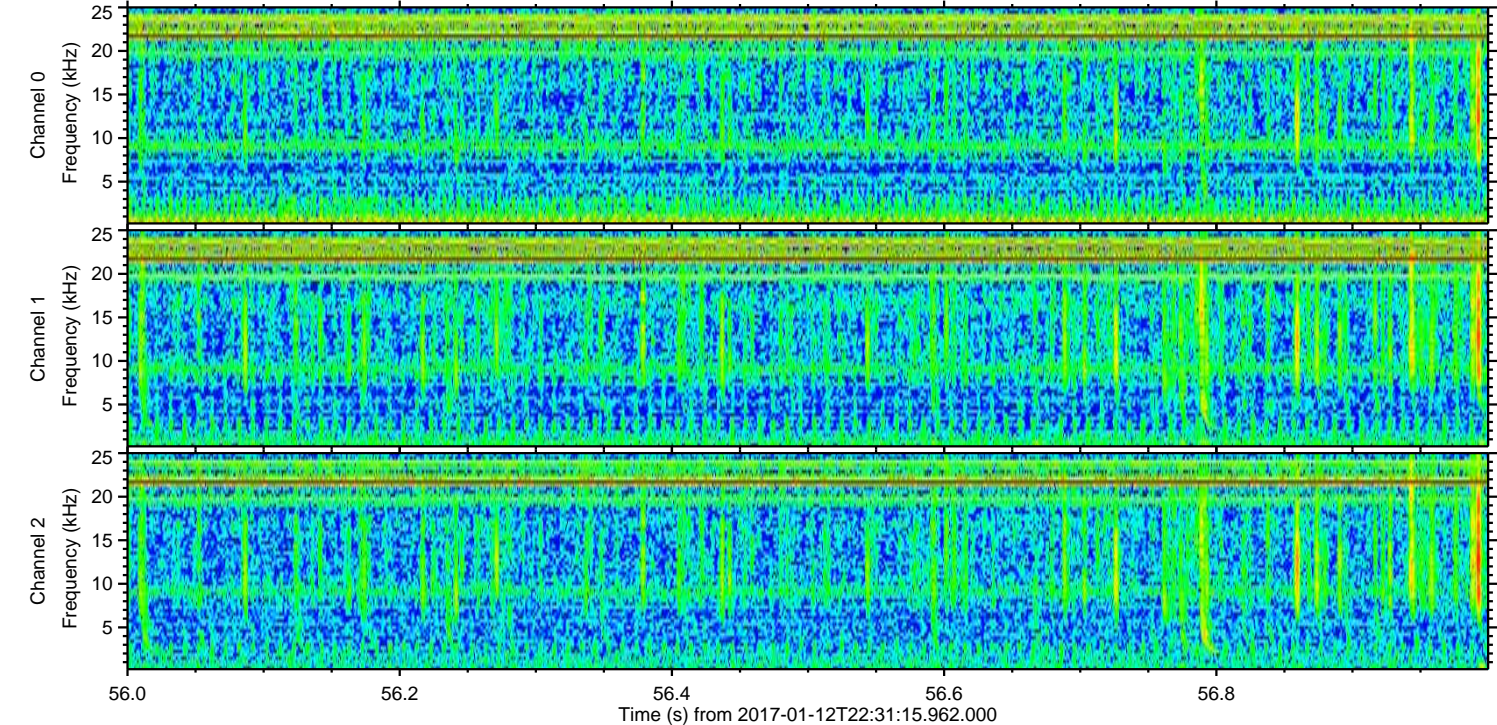
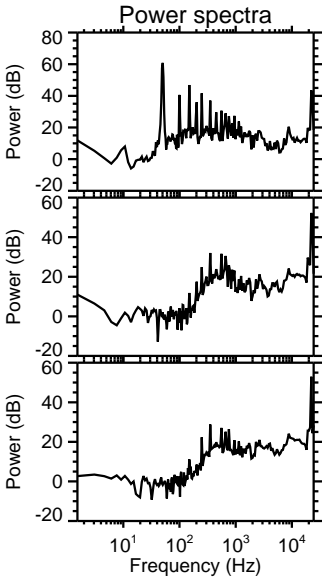
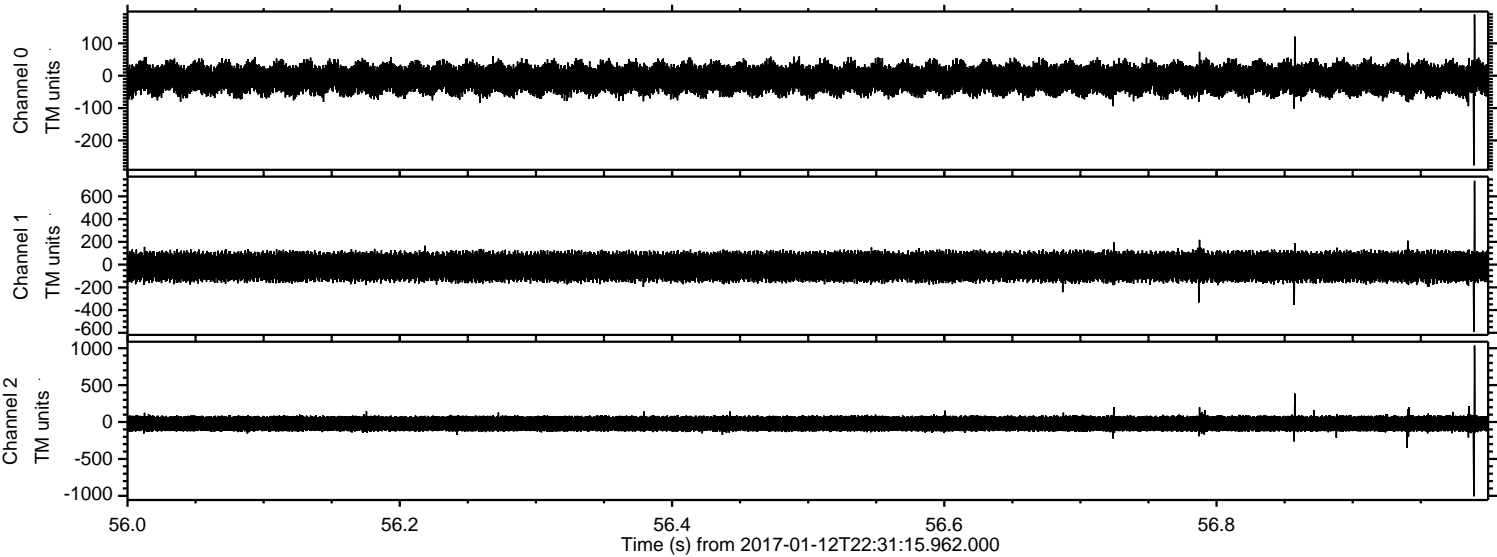

Processed Thu Jan 12 23:39:44 2017 by ELM ver.2012-10-06 from 001__elm20170112_223114__dat00.bin

