

ELMAVAN 3D WAVEFORMS (Measured data sampled at 50 kHz) 51000 packets of 144 samples from 2017-01-12T15:05:56.482.999.

Processed Thu Jan 12 16:14:12 2017 by ELM ver.2012-10-06 from 001__elm20170112_150555__dat00.bin

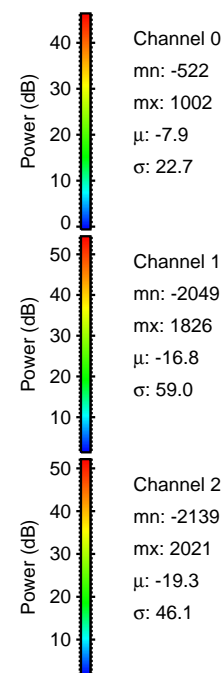

Processed Thu Jan 12 16:14:23 2017 by ELM ver.2012-10-06 from 001__elm20170112_150555__dat00.bin

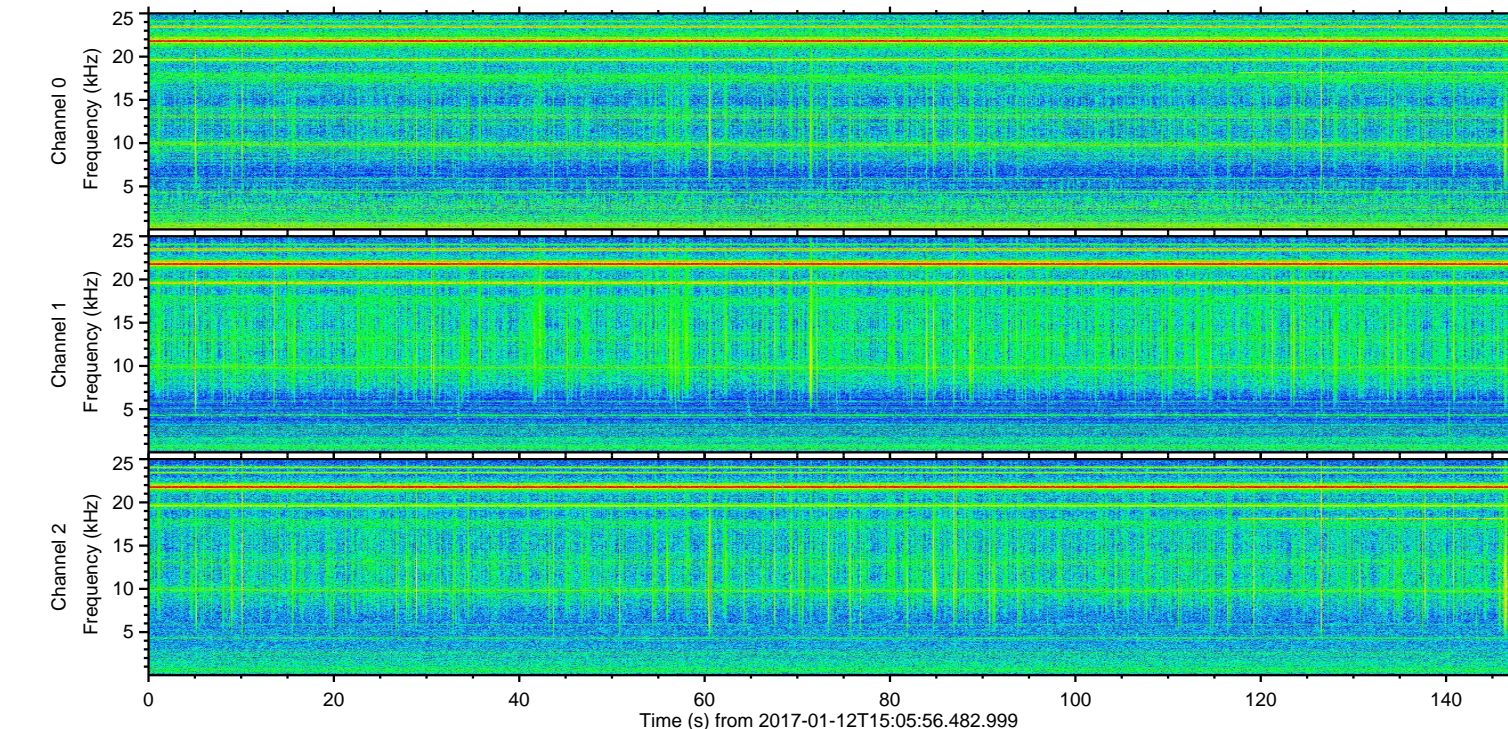
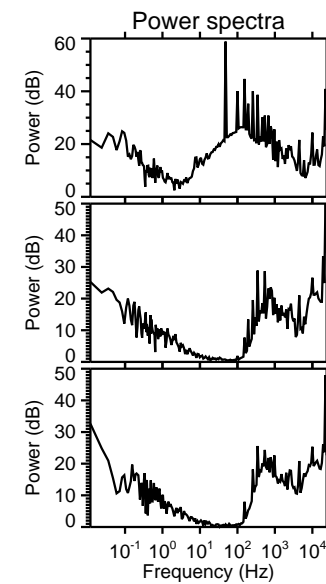
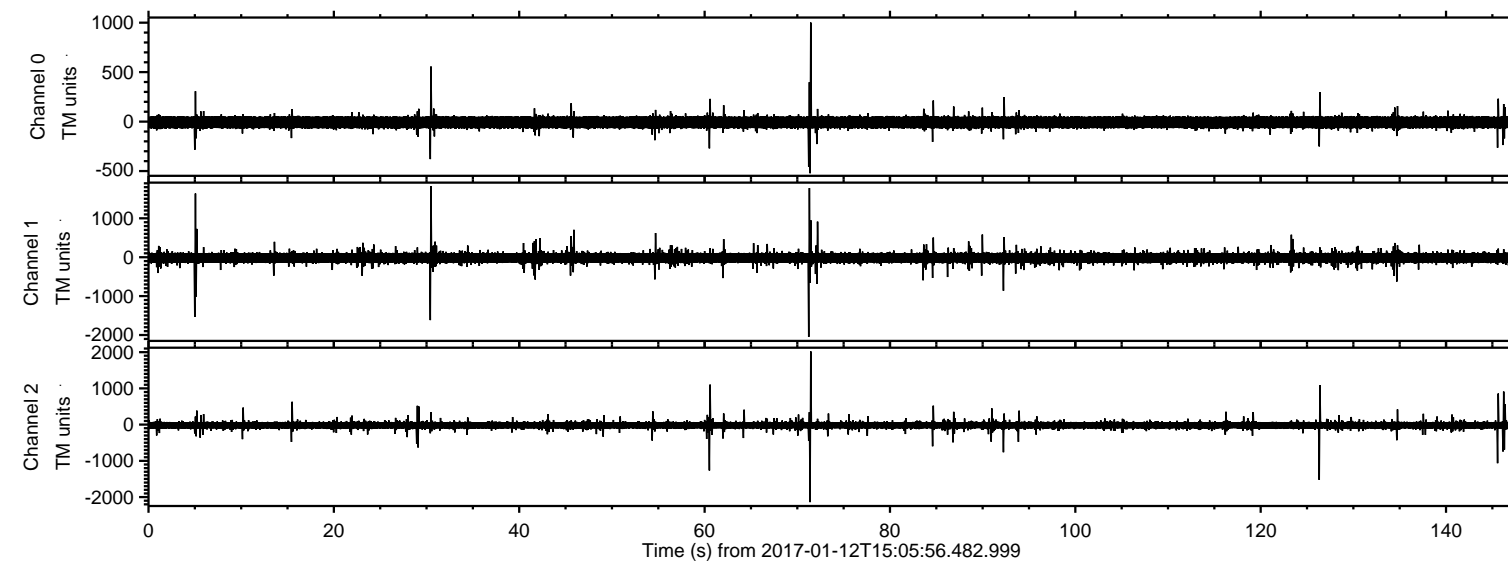
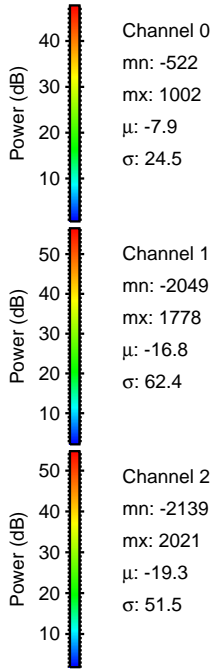
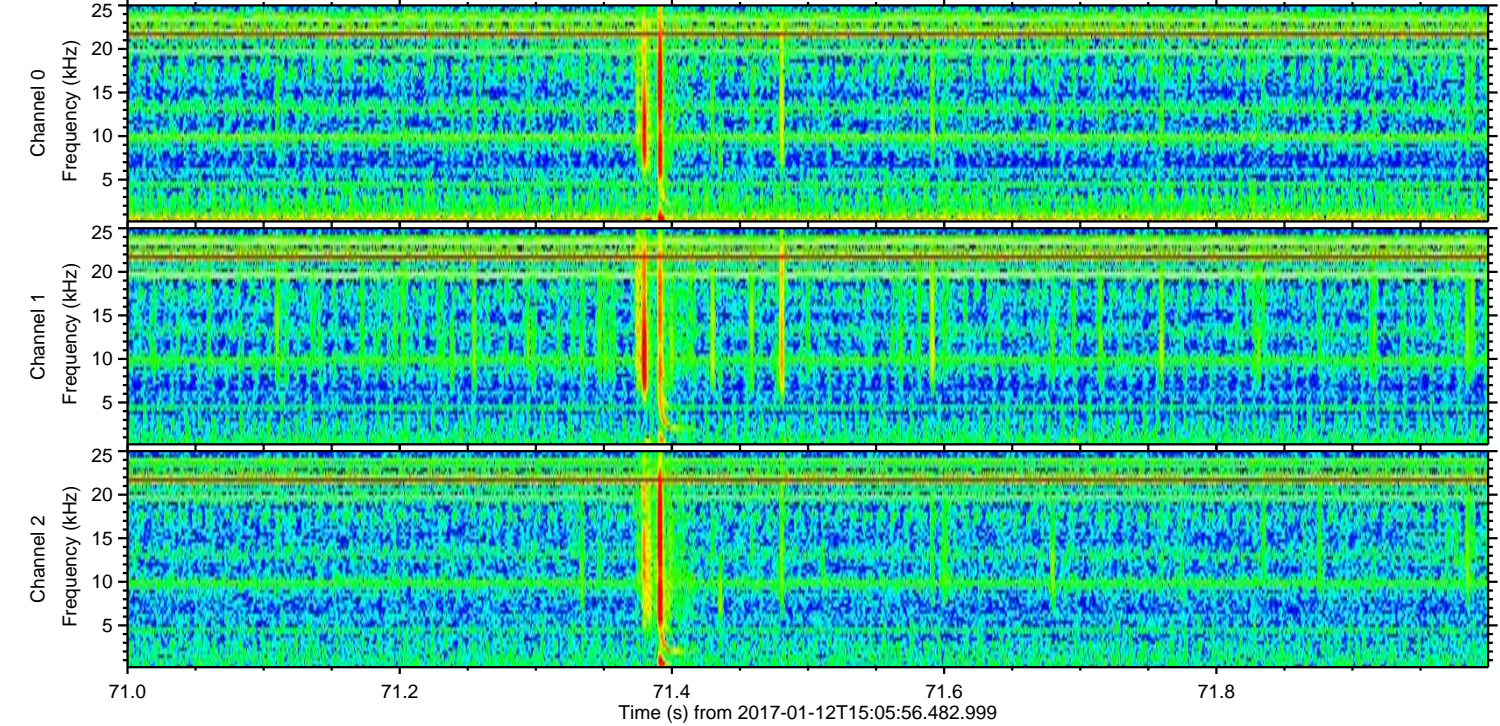
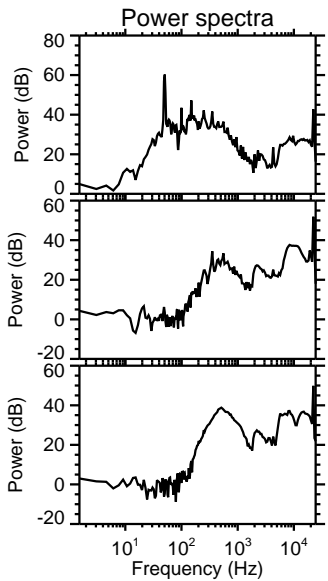
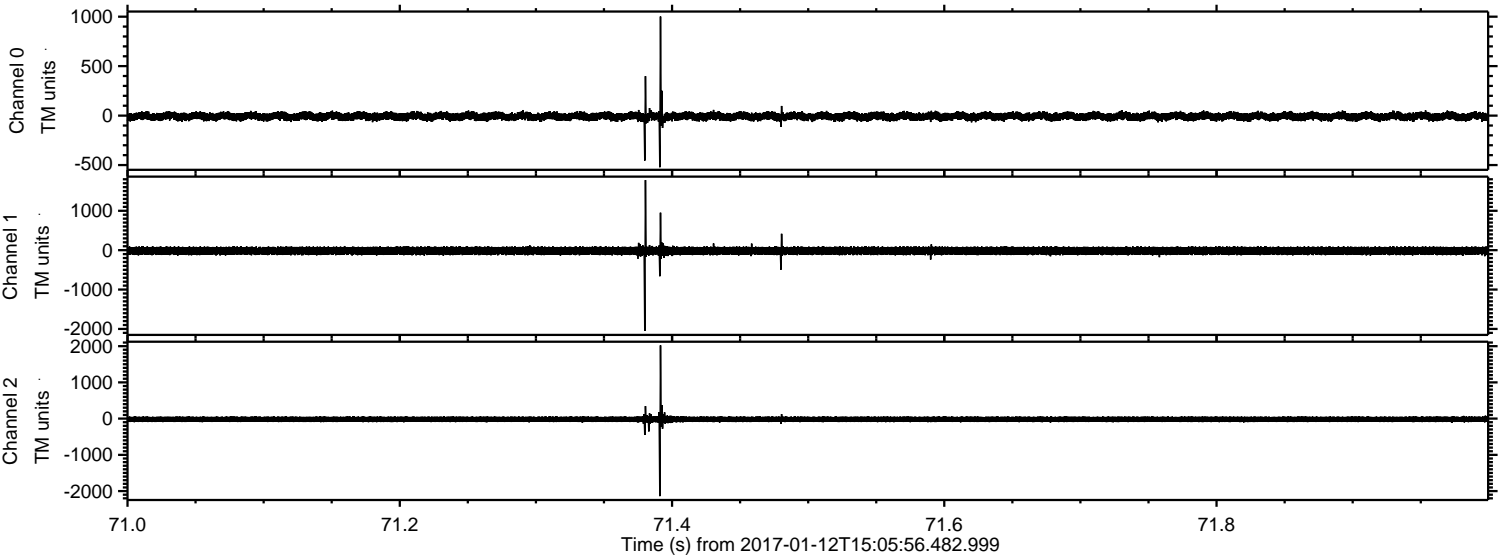

Processed Thu Jan 12 16:14:24 2017 by ELM ver.2012-10-06 from 001__elm20170112_150555__dat00.bin

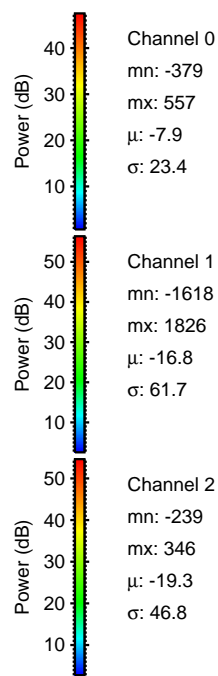
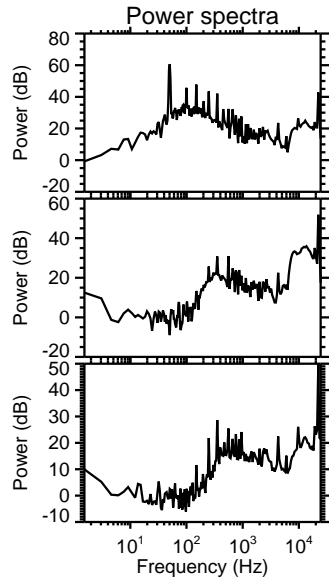
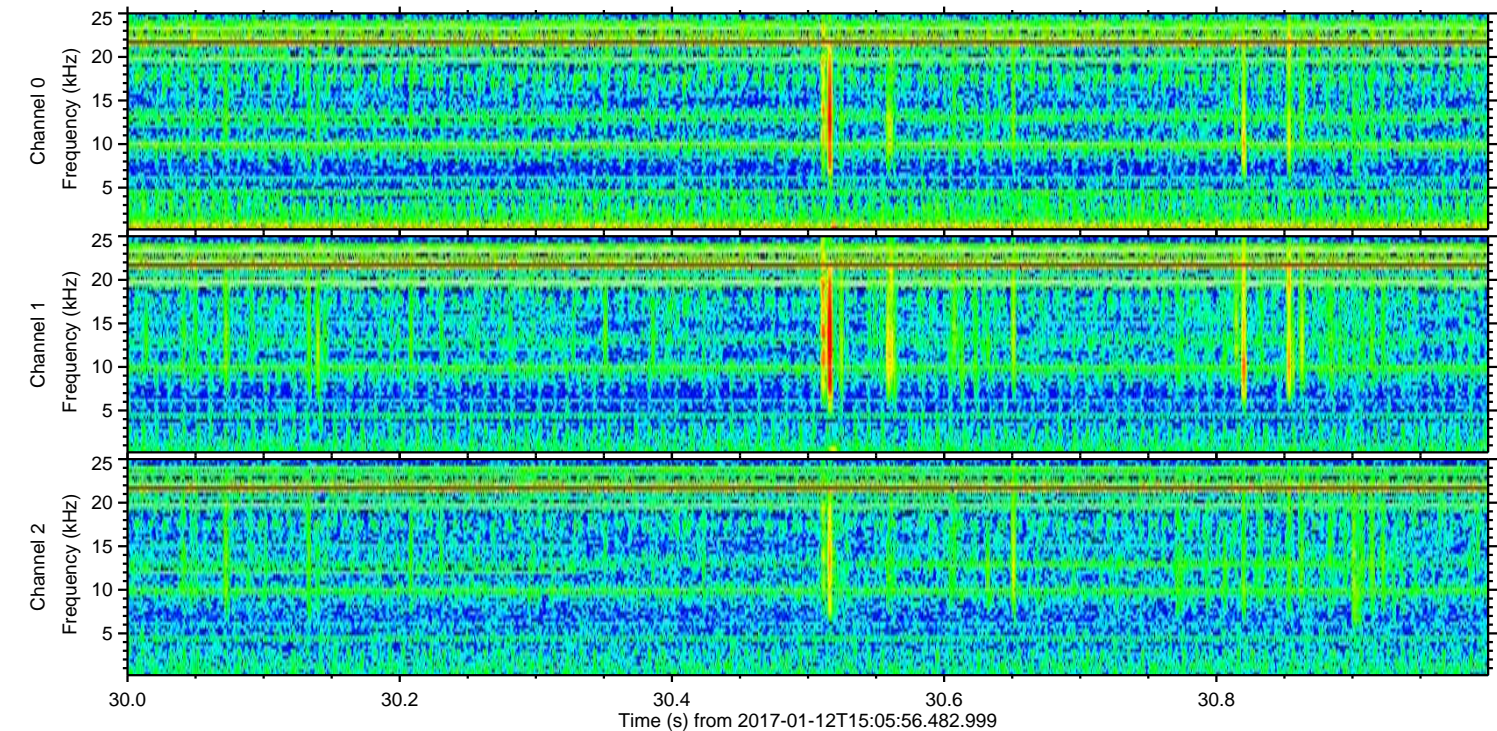
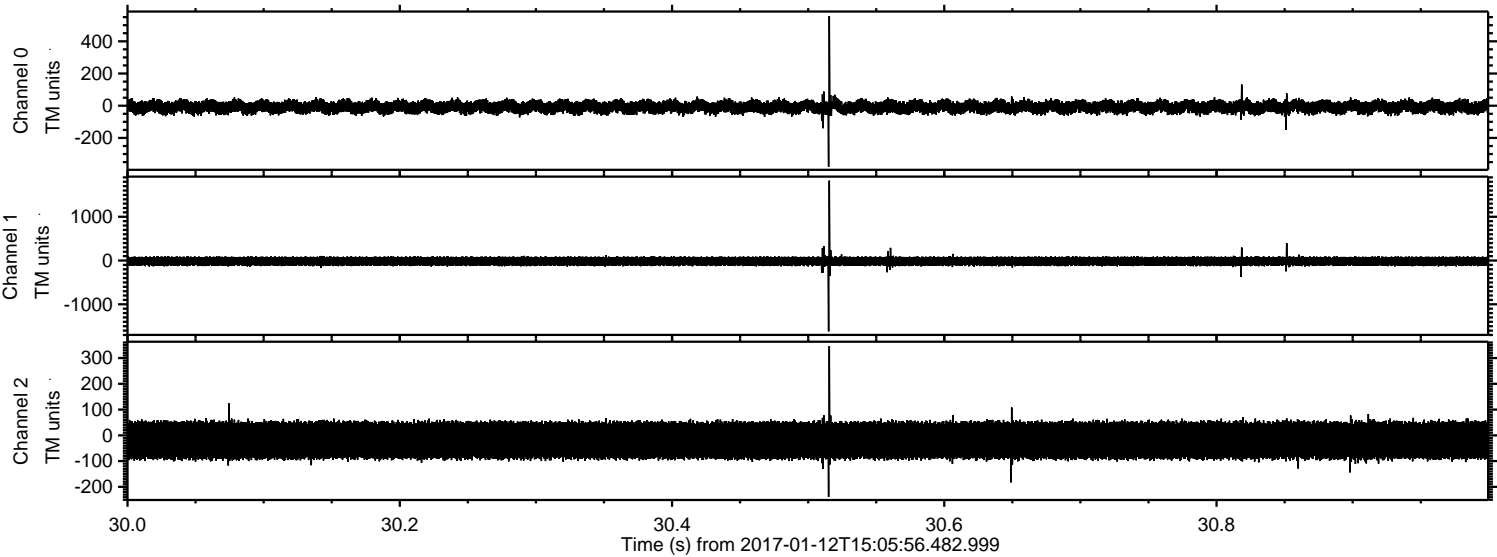

Processed Thu Jan 12 16:14:25 2017 by ELM ver.2012-10-06 from 001__elm20170112_150555__dat00.bin

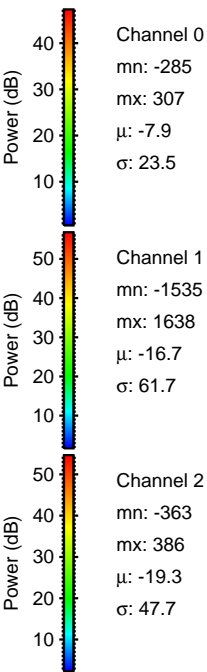
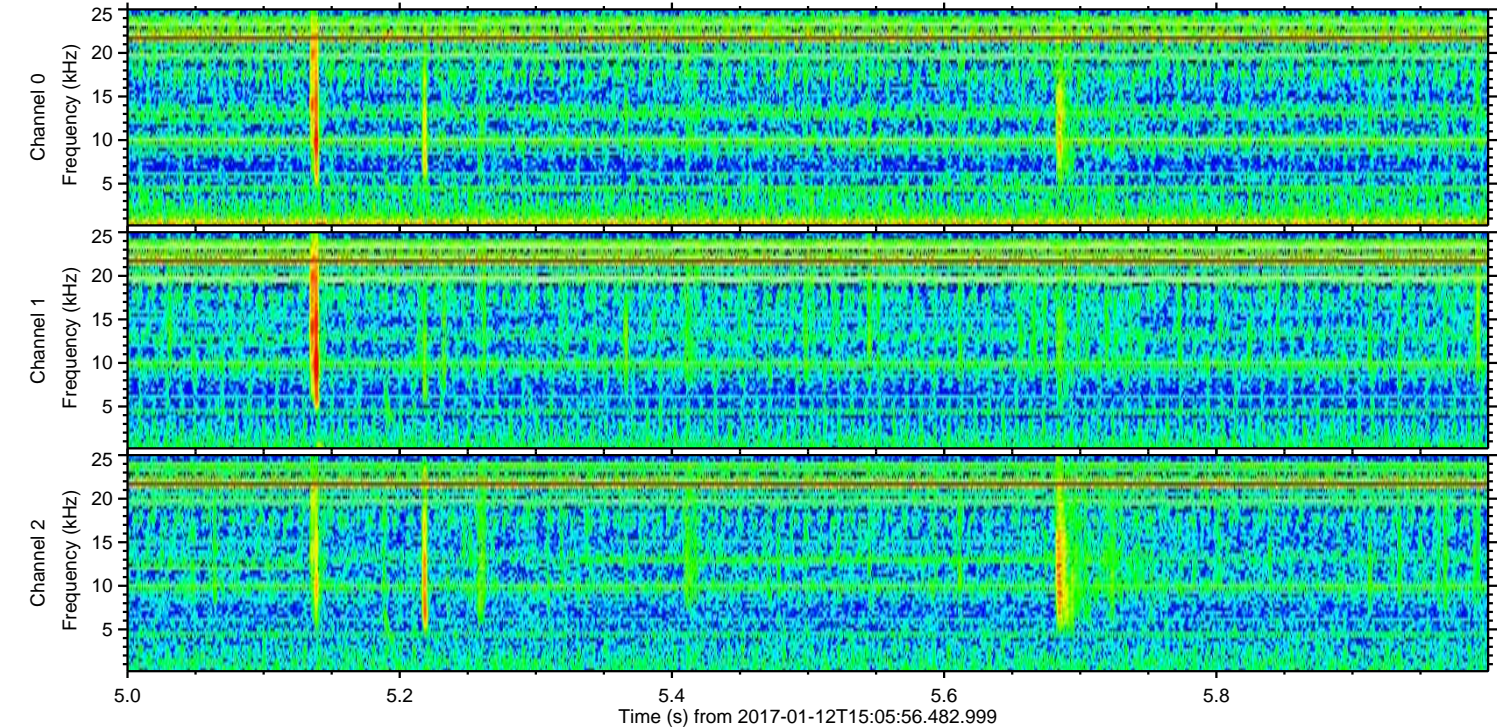
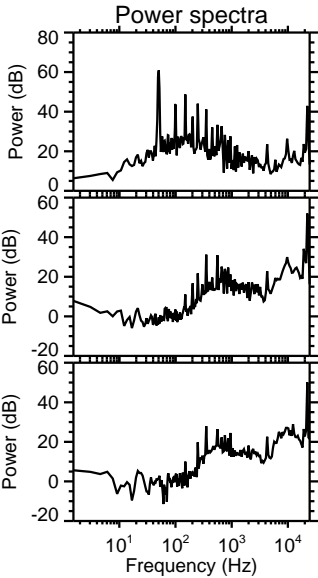
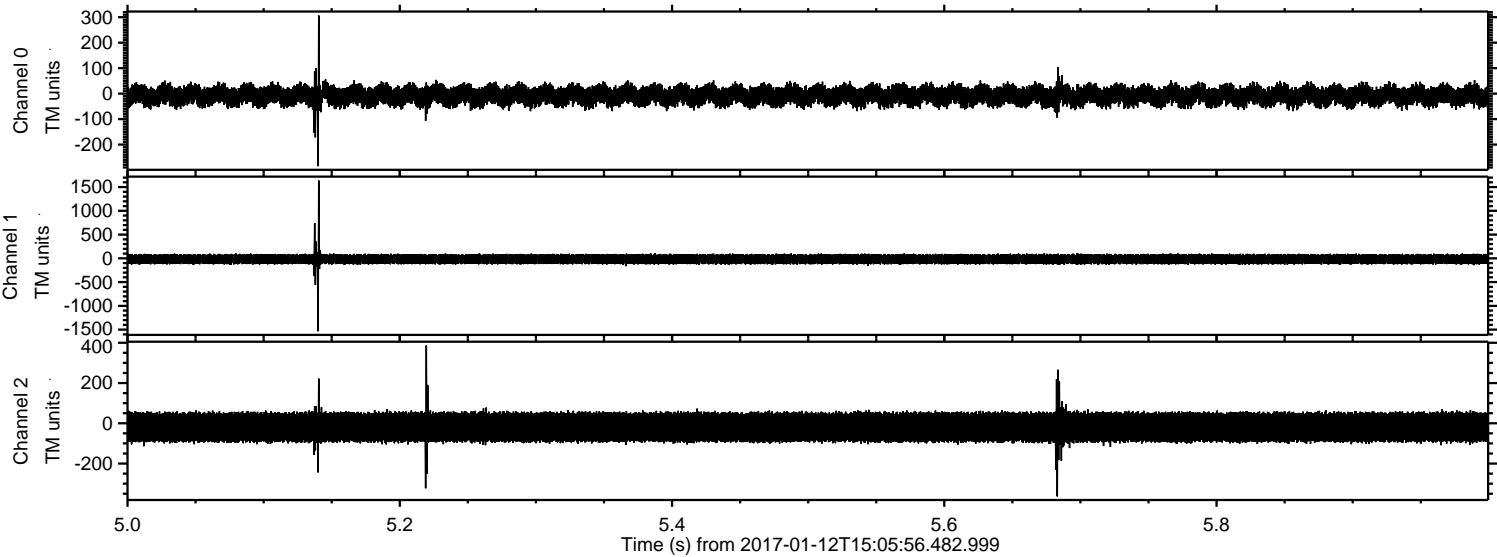

ELMAVAN 3D WAVEFORMS (Measured data sampled at 50 kHz) 51000 packets of 144 samples from 2017-01-12T15:05:56.482.999. Part 127/147

Processed Thu Jan 12 16:14:26 2017 by ELM ver.2012-10-06 from 001__elm20170112_150555__dat00.bin

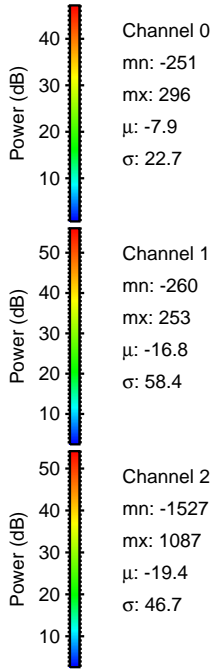
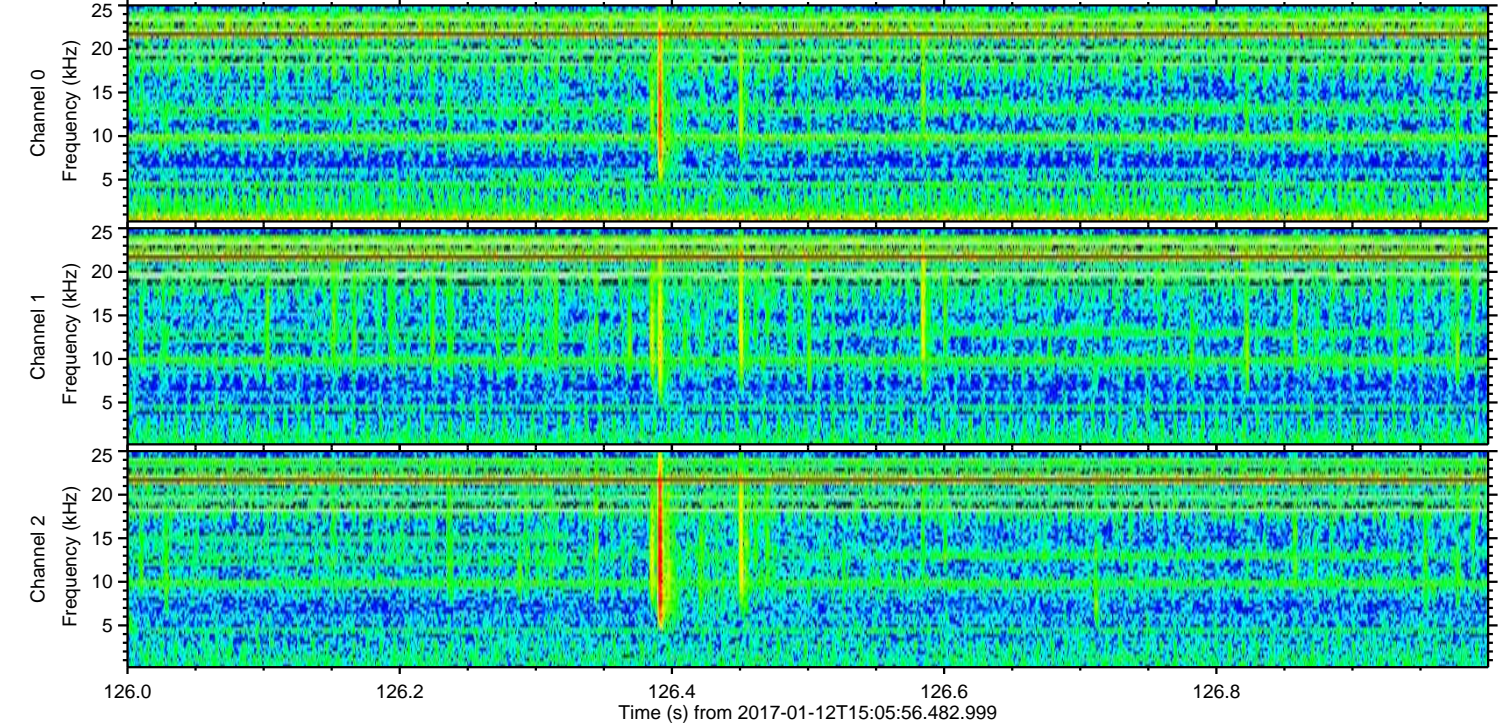
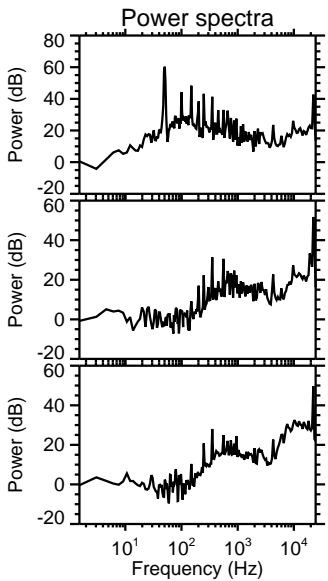
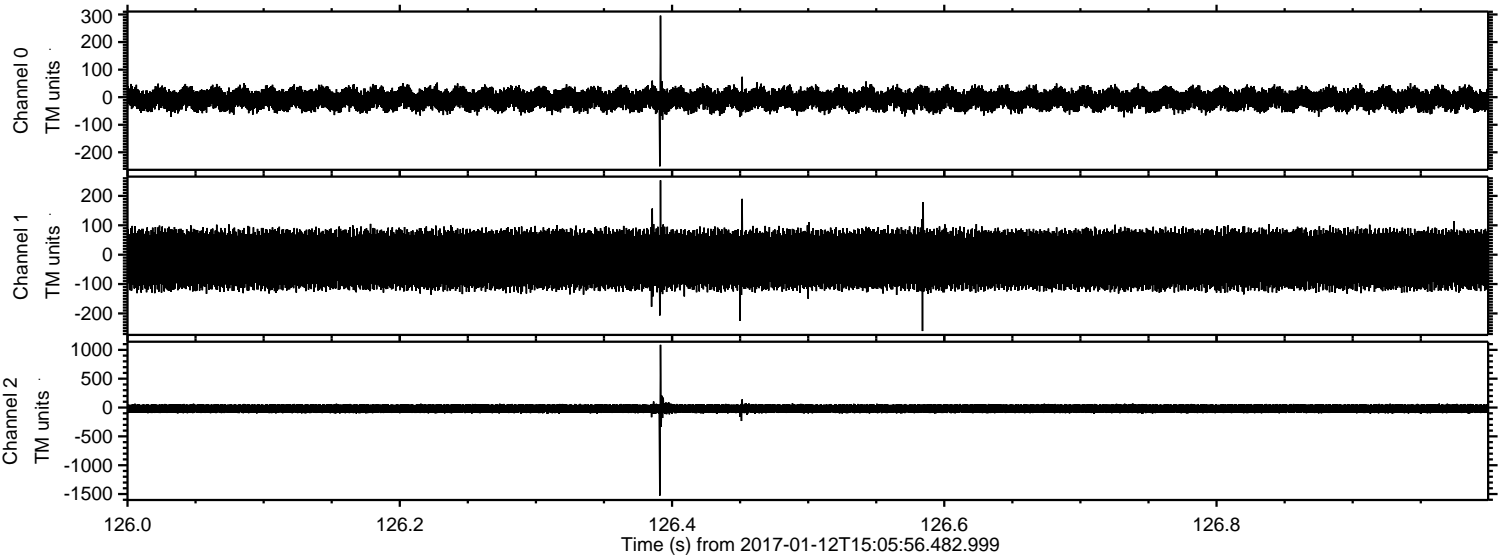

ELMAVAN 3D WAVEFORMS (Measured data sampled at 50 kHz) 51000 packets of 144 samples from 2017-01-12T15:05:56.482.999. Part 61/147

Processed Thu Jan 12 16:14:27 2017 by ELM ver.2012-10-06 from 001__elm20170112_150555__dat00.bin

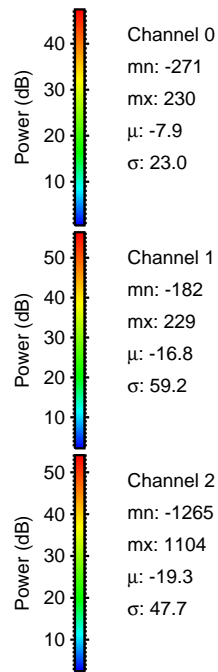
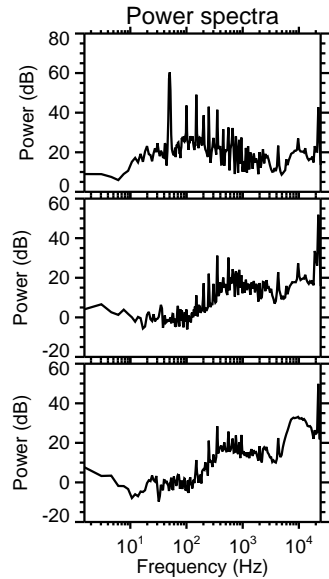
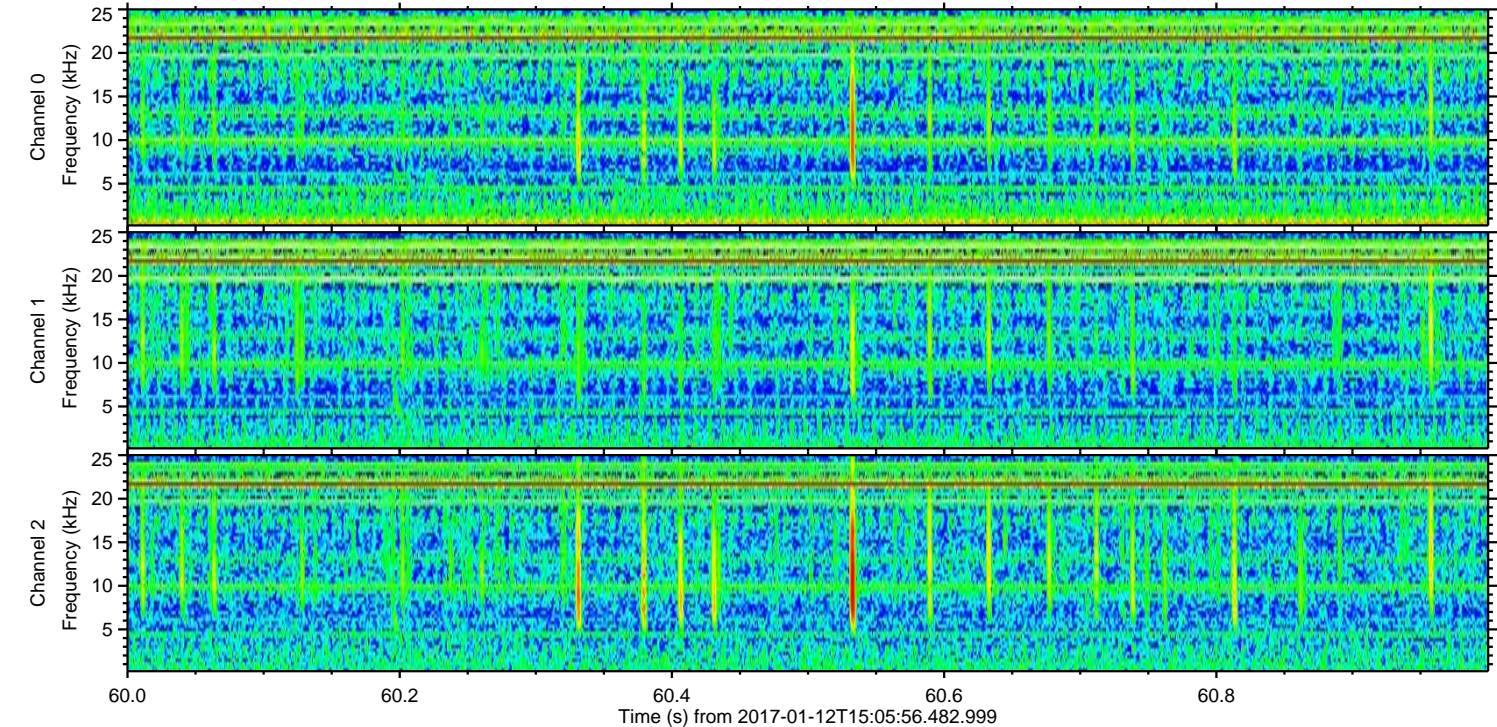
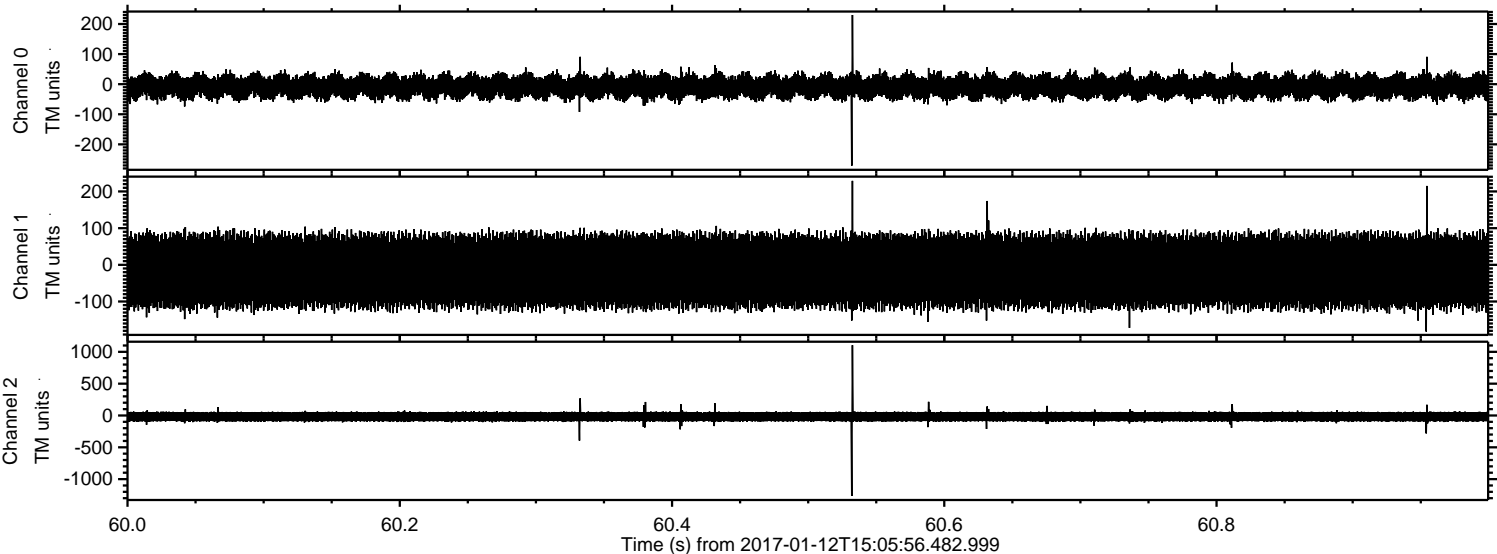

Channel 0
mn: -271
mx: 230
 μ : -7.9
 σ : 23.0

Channel 1
mn: -182
mx: 229
 μ : -16.8
 σ : 59.2

Channel 2
mn: -1265
mx: 1104
 μ : -19.3
 σ : 47.7

ELMAVAN 3D WAVEFORMS (Measured data sampled at 50 kHz) 51000 packets of 144 samples from 2017-01-12T15:05:56.482.999. Part 146/147

Processed Thu Jan 12 16:14:28 2017 by ELM ver.2012-10-06 from 001__elm20170112_150555__dat00.bin

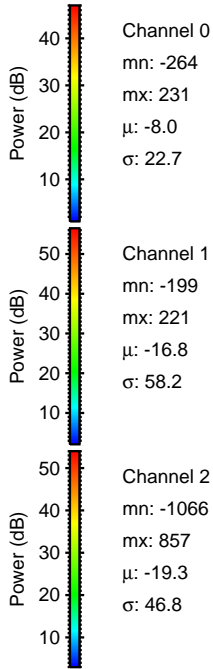
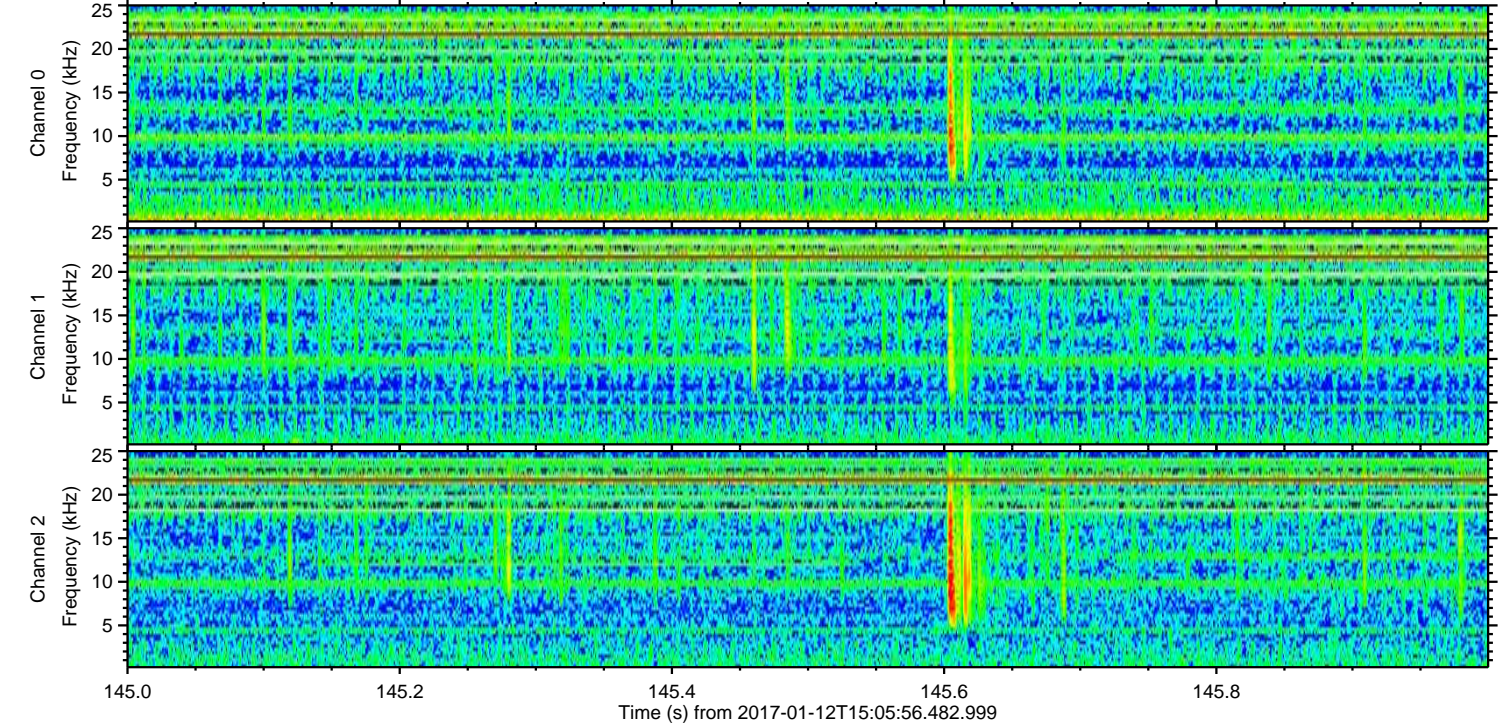
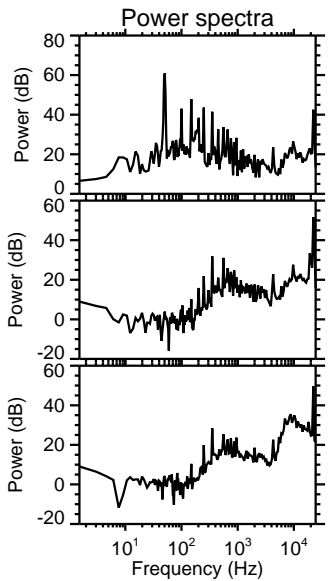
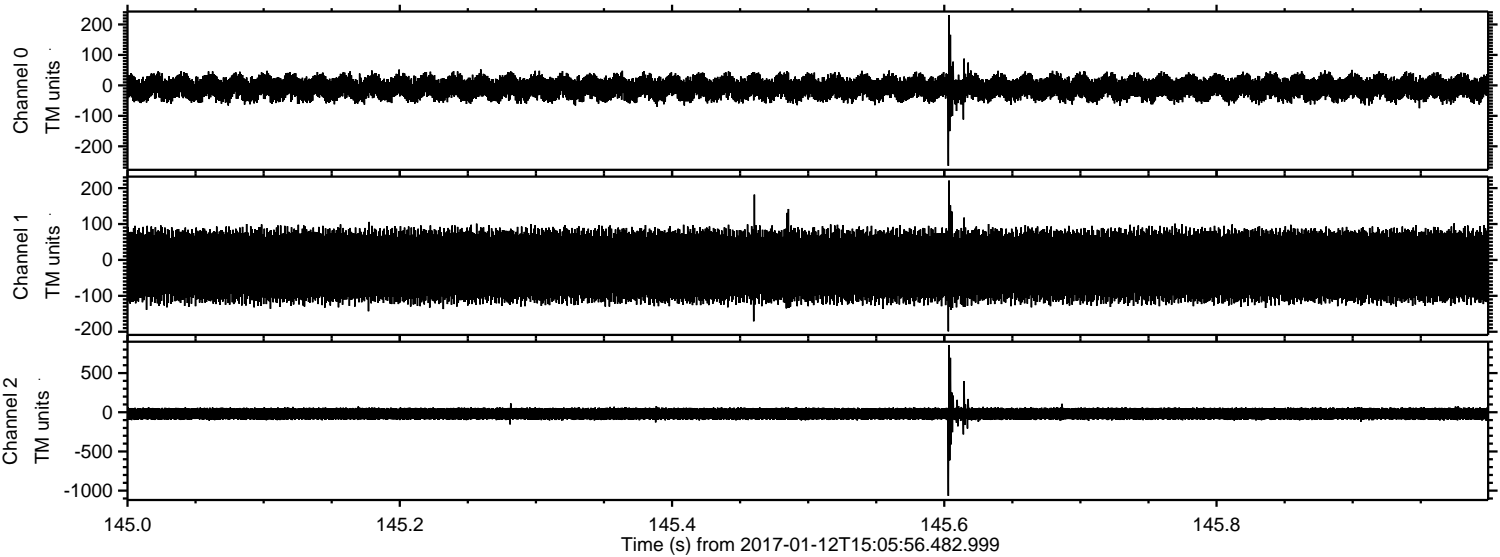

Processed Thu Jan 12 16:14:29 2017 by ELM ver.2012-10-06 from 001__elm20170112_150555__dat00.bin

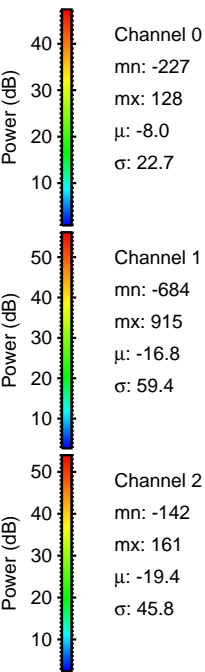
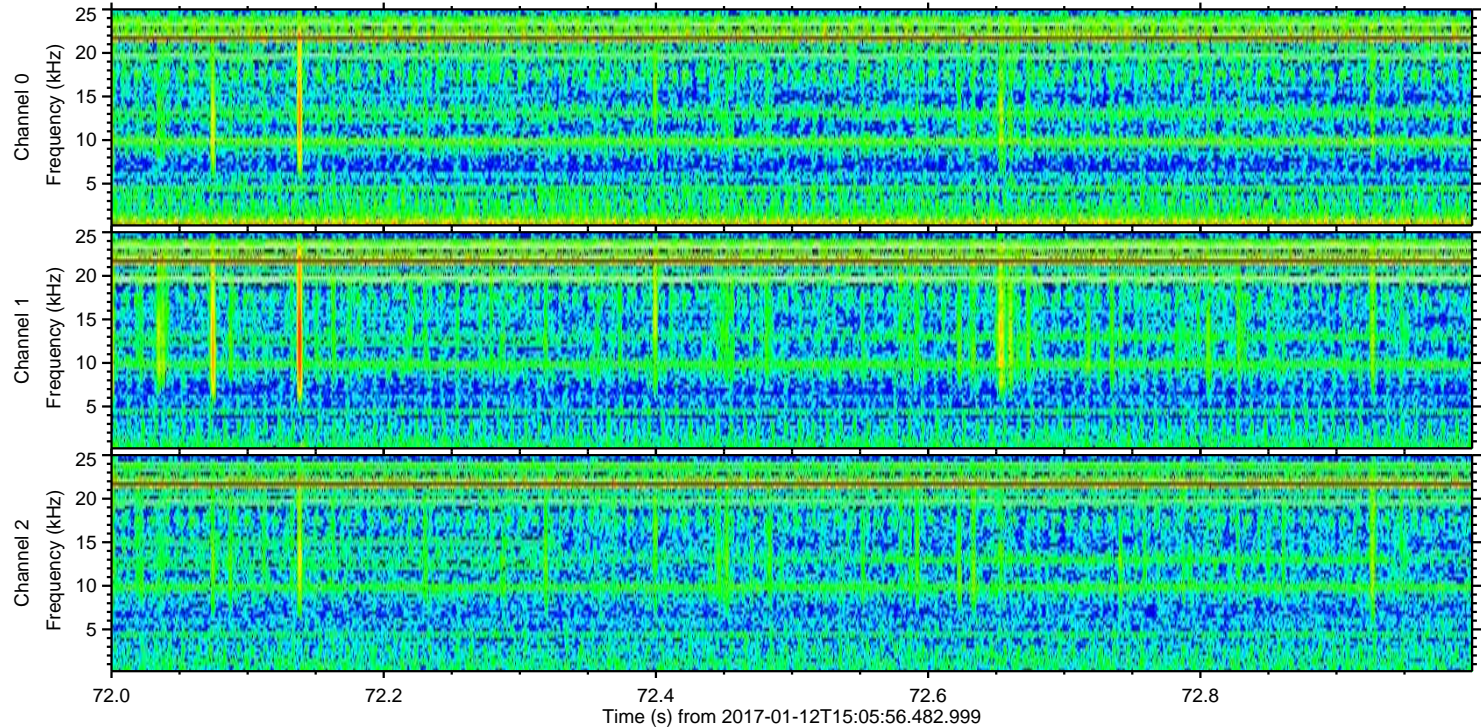
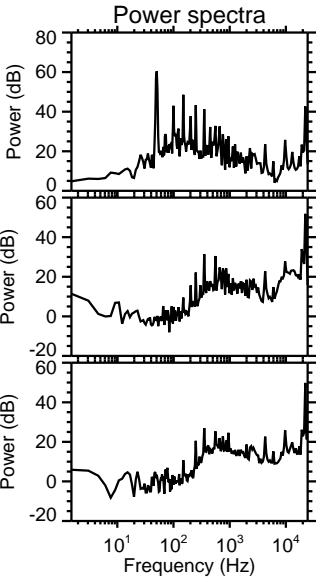
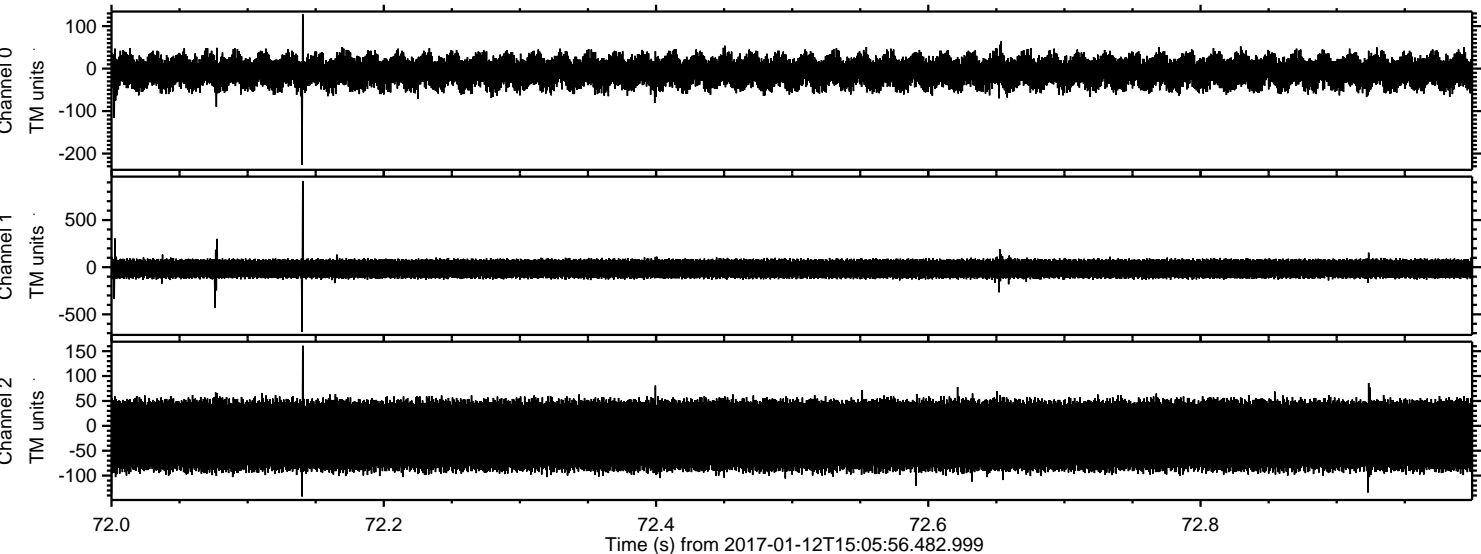

Processed Thu Jan 12 16:14:30 2017 by ELM ver.2012-10-06 from 001__elm20170112_150555__dat00.bin

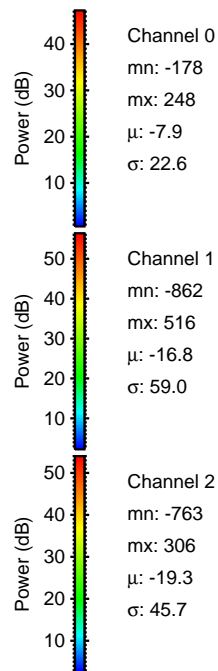
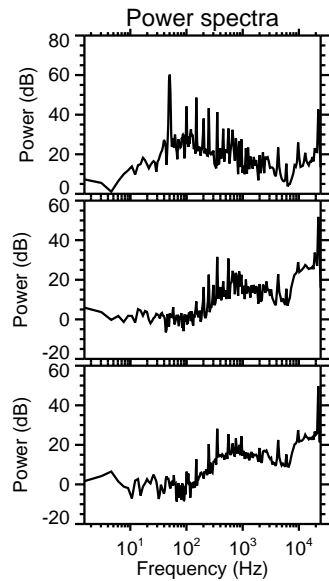
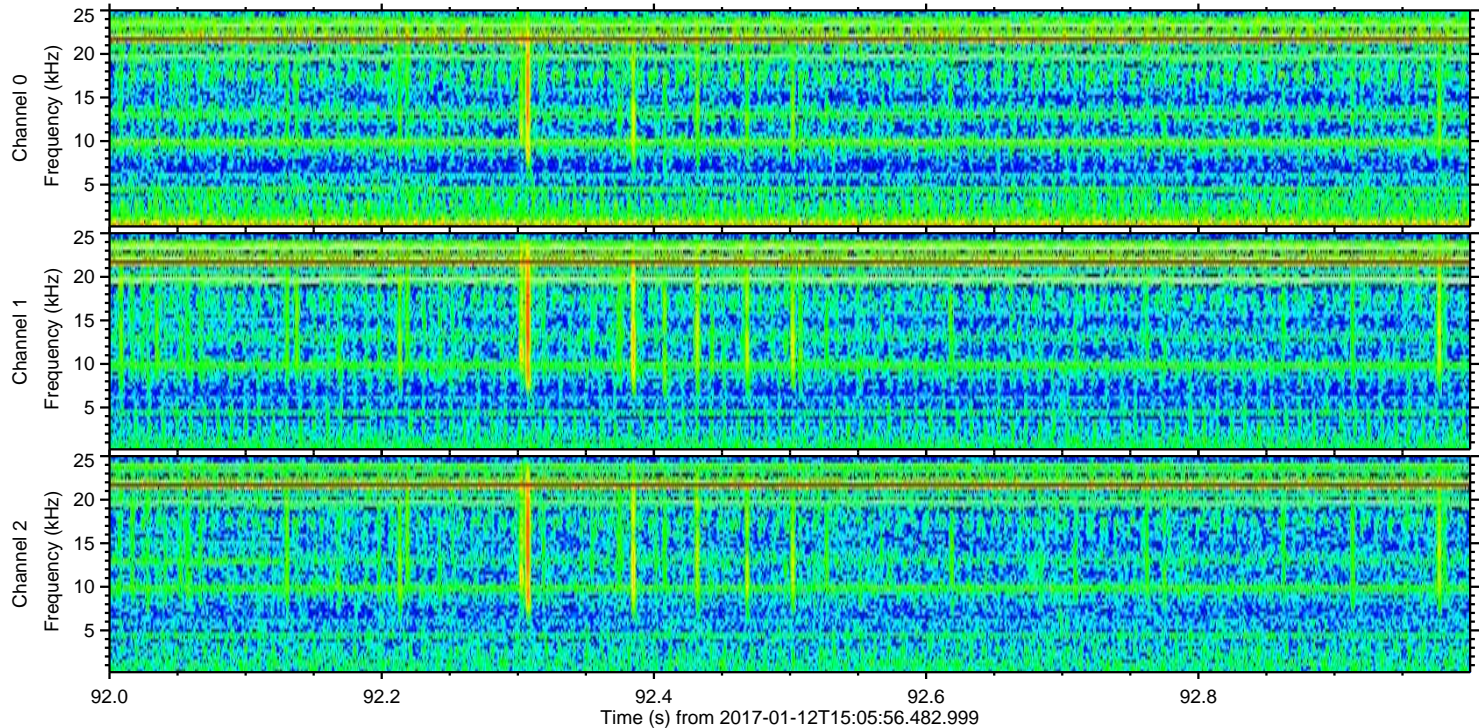
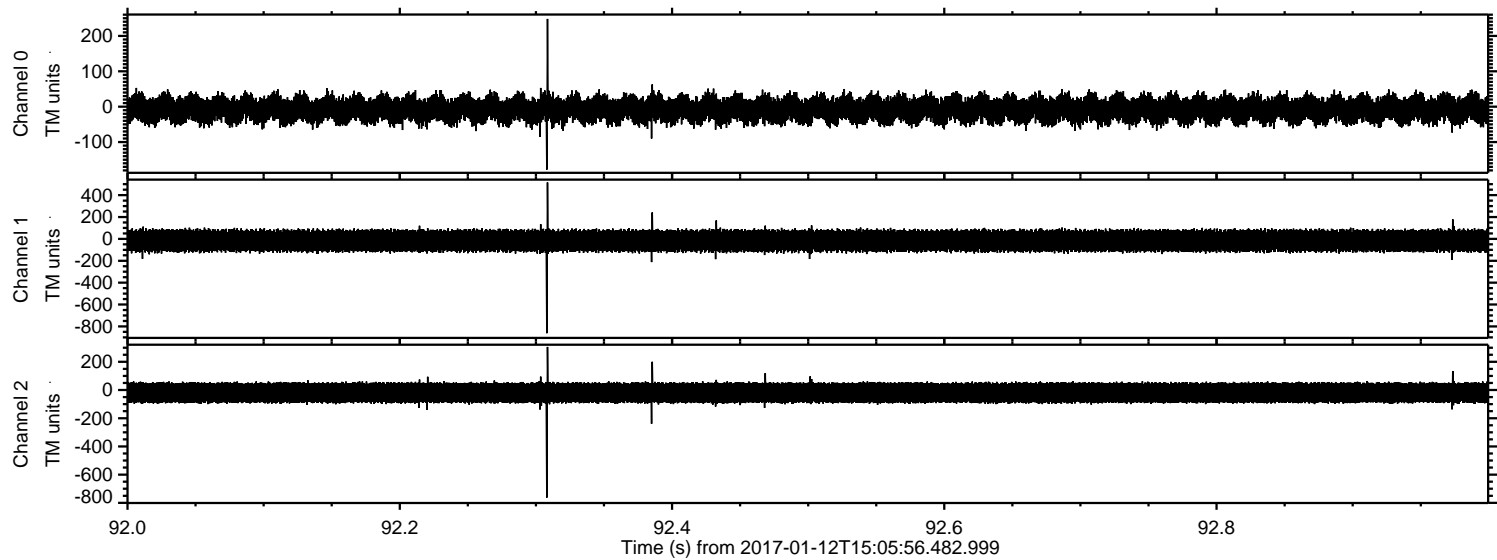

Processed Thu Jan 12 16:14:31 2017 by ELM ver.2012-10-06 from 001__elm20170112_150555__dat00.bin

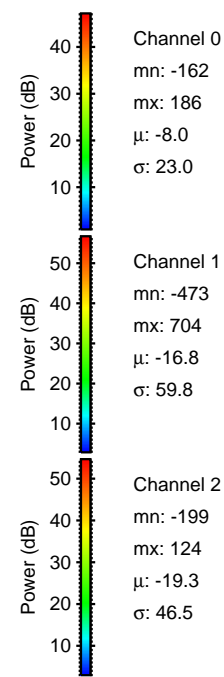
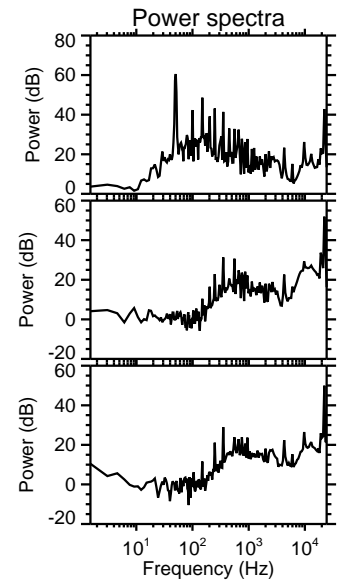
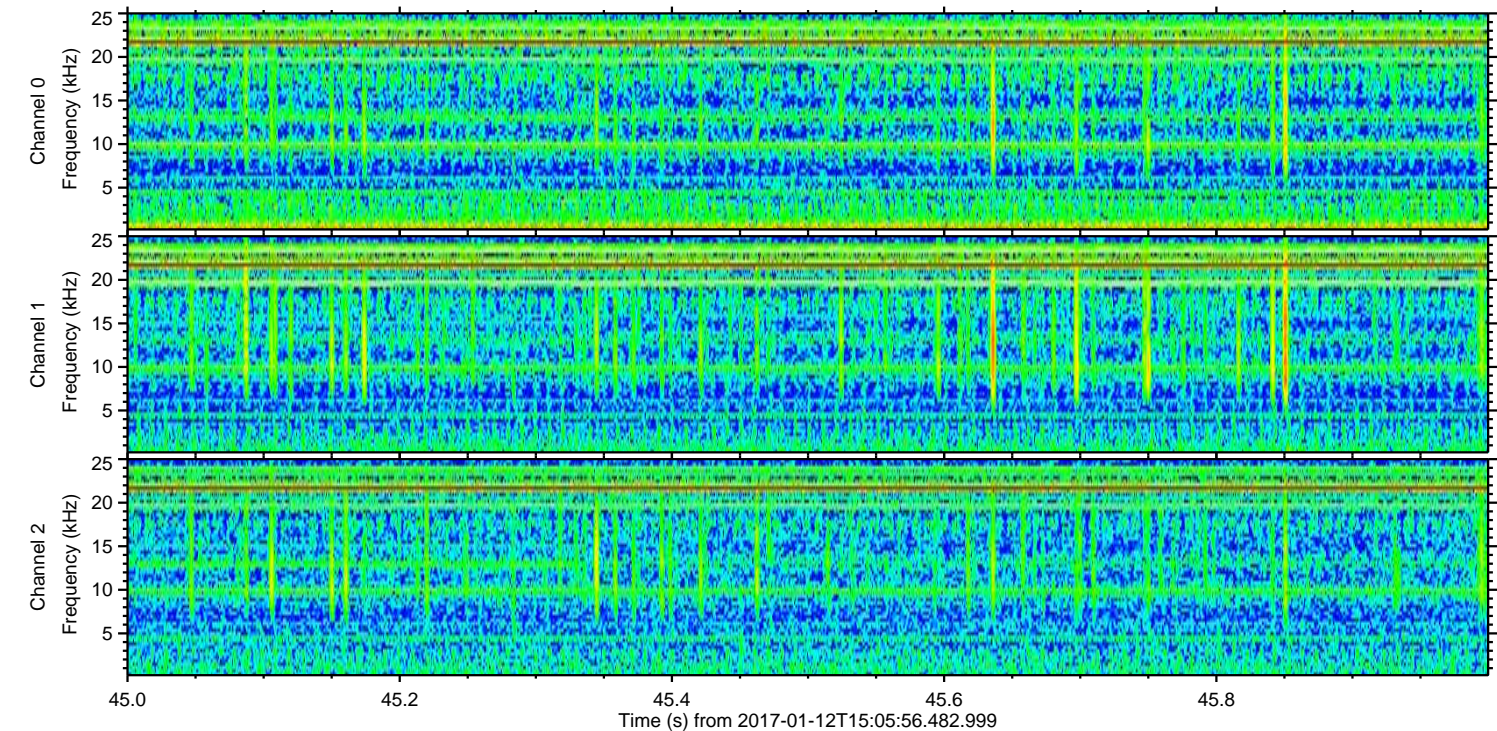
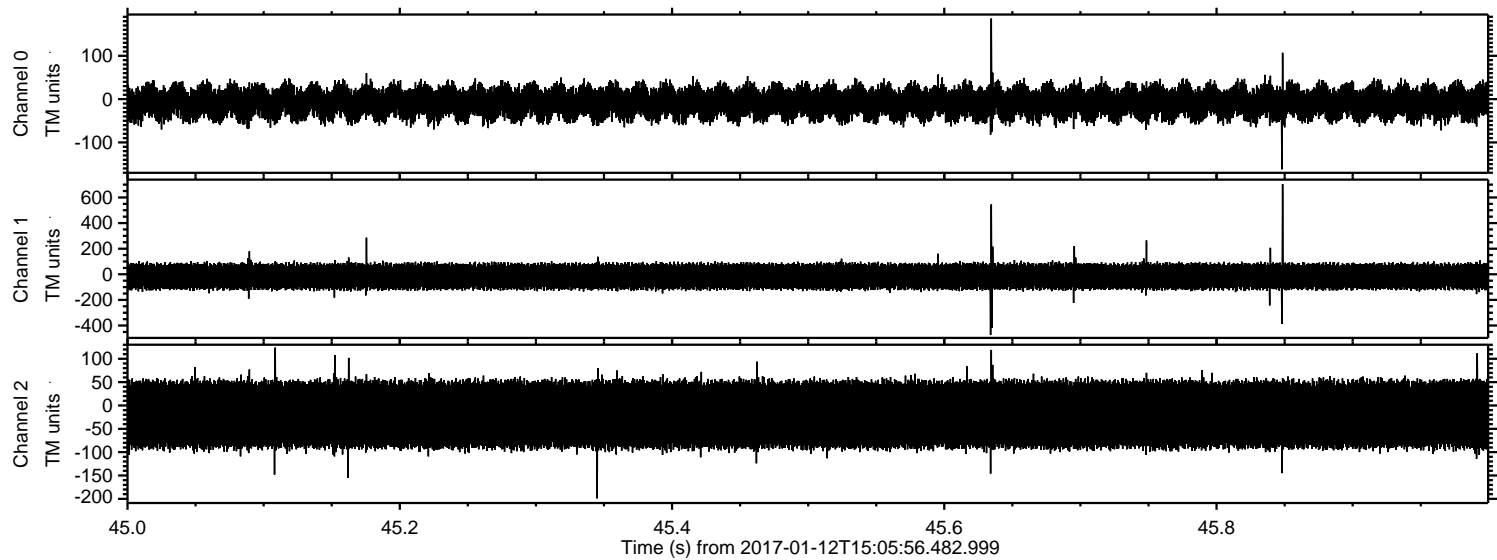

Channel 0
mn: -162
mx: 186
 μ : -8.0
 σ : 23.0

Channel 1
mn: -473
mx: 704
 μ : -16.8
 σ : 59.8

Channel 2
mn: -199
mx: 124
 μ : -19.3
 σ : 46.5

Processed Thu Jan 12 16:14:32 2017 by ELM ver.2012-10-06 from 001__elm20170112_150555__dat00.bin

