

ELMAVAN 3D WAVEFORMS (Measured data sampled at 50 kHz) 51000 packets of 144 samples from 2017-01-12T13:35:52.564.999.

Processed Thu Jan 12 15:32:15 2017 by ELM ver.2012-10-06 from 001__elm20170112_133551__dat00.bin

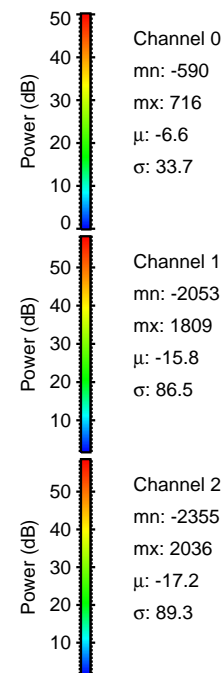
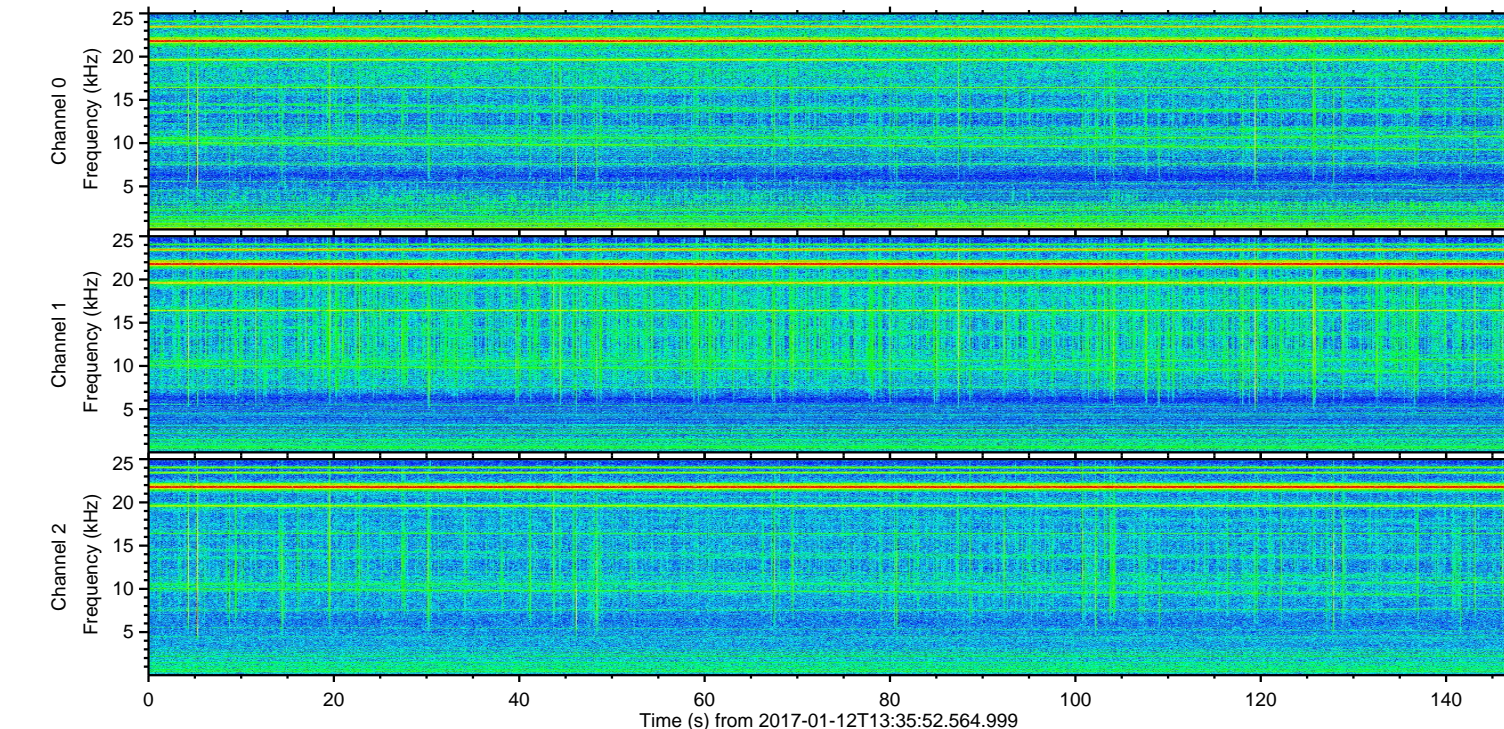
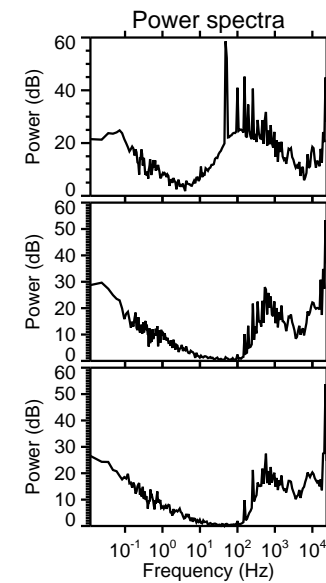
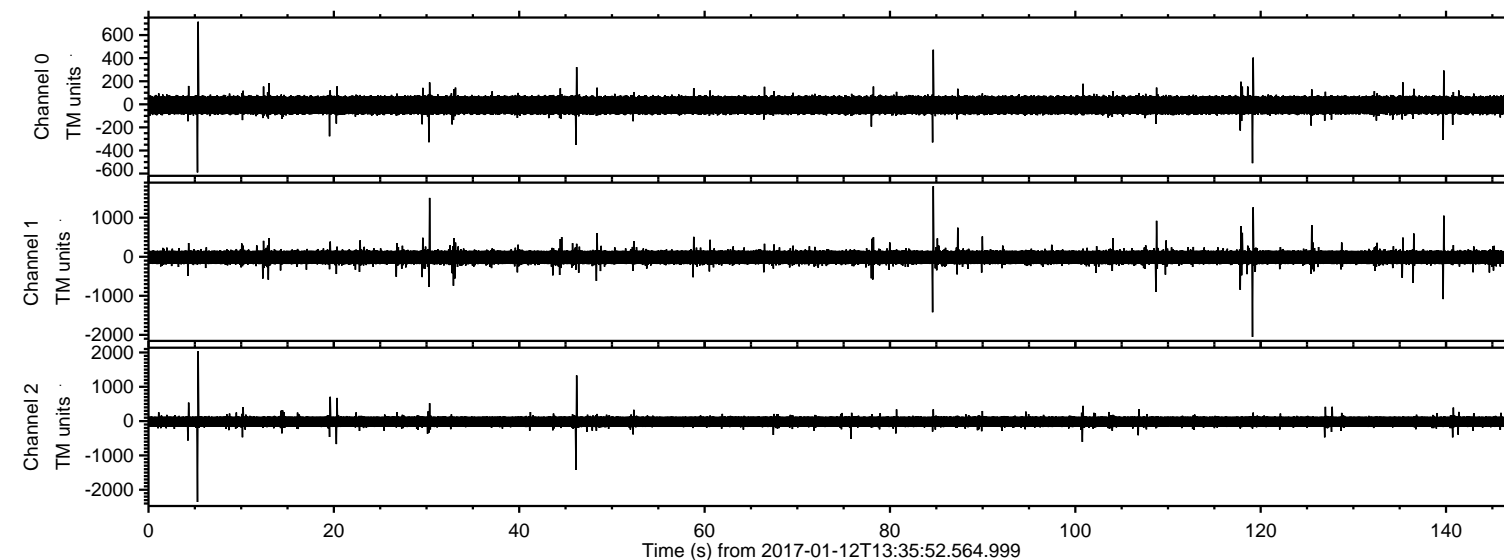

ELMAVAN 3D WAVEFORMS (Measured data sampled at 50 kHz) 51000 packets of 144 samples from 2017-01-12T13:35:52.564.999. Part 6/147

Processed Thu Jan 12 15:32:26 2017 by ELM ver.2012-10-06 from 001__elm20170112_133551__dat00.bin

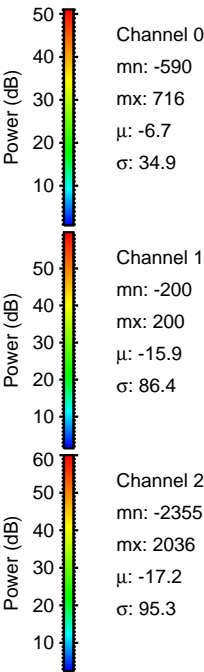
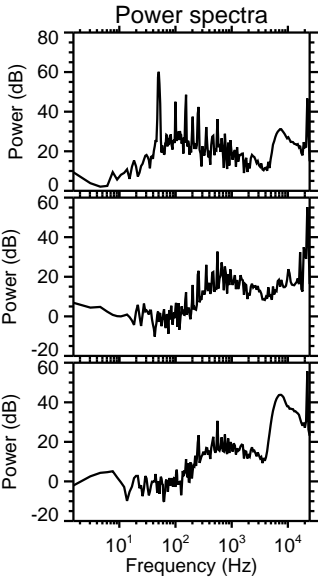
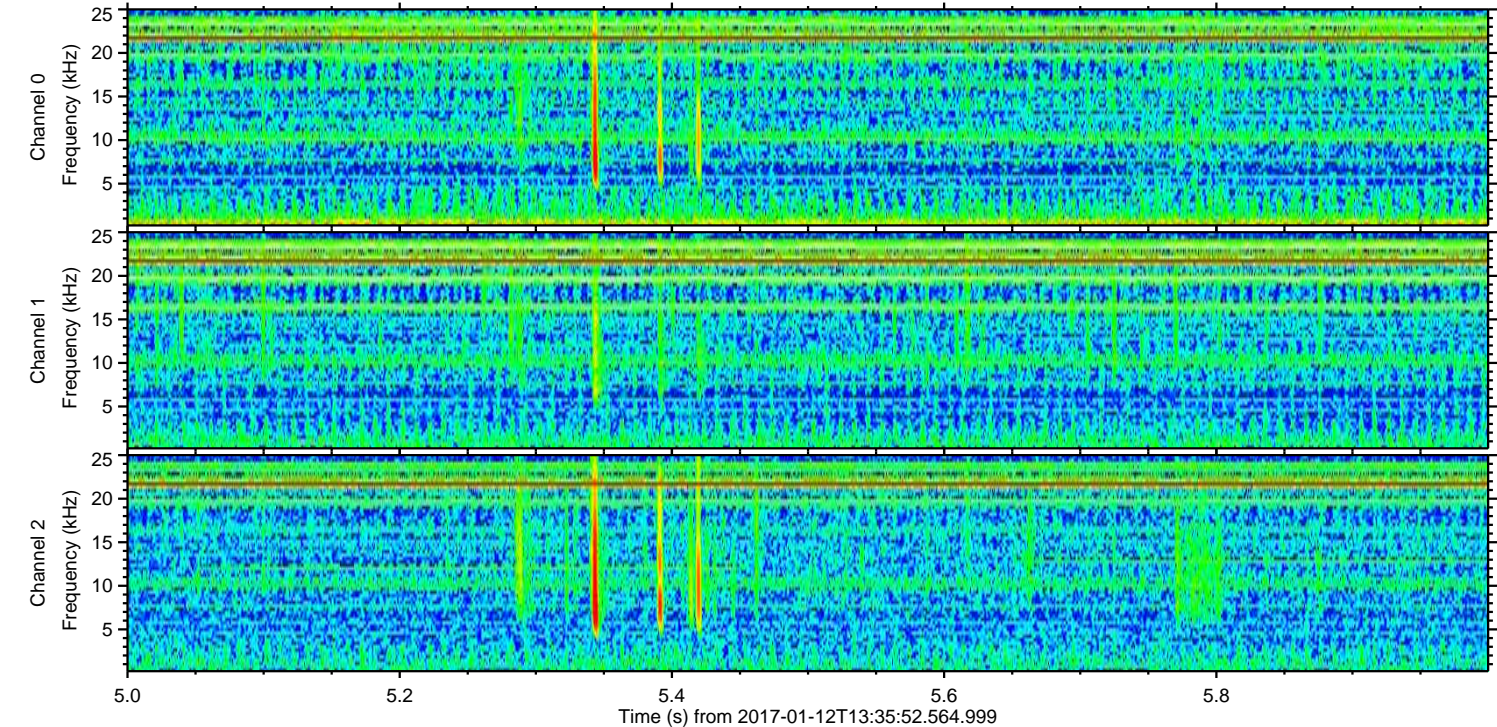
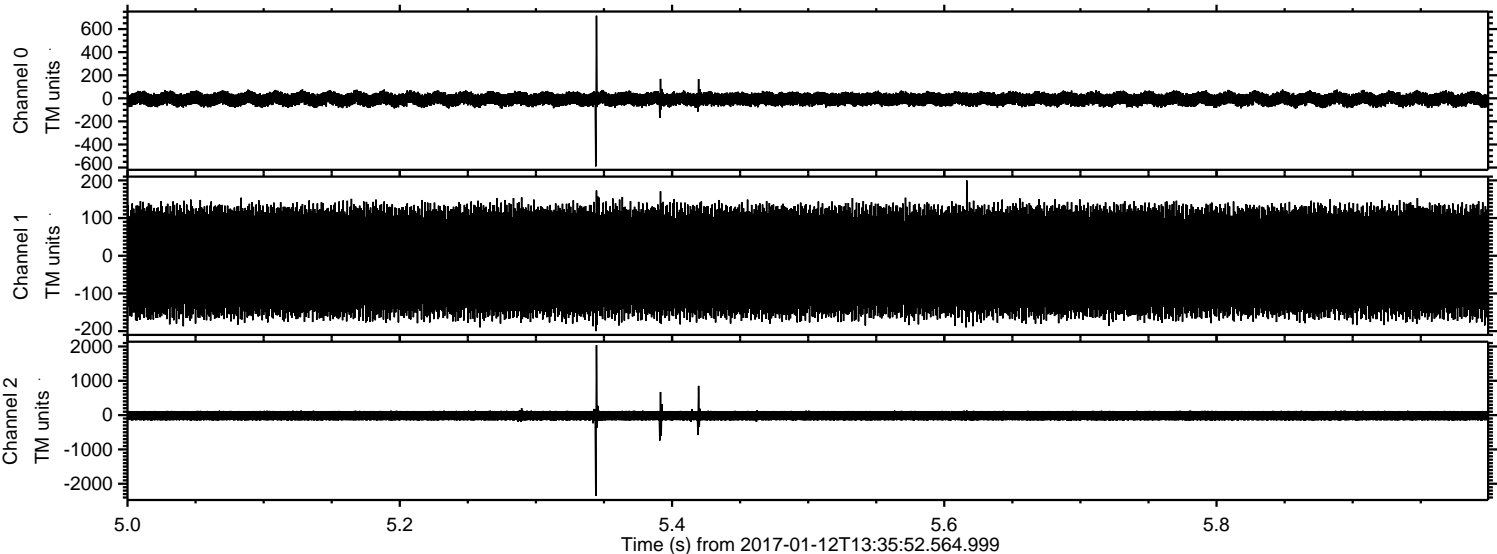

ELMAVAN 3D WAVEFORMS (Measured data sampled at 50 kHz) 51000 packets of 144 samples from 2017-01-12T13:35:52.564.999. Part 120/147

Processed Thu Jan 12 15:32:27 2017 by ELM ver.2012-10-06 from 001__elm20170112_133551__dat00.bin

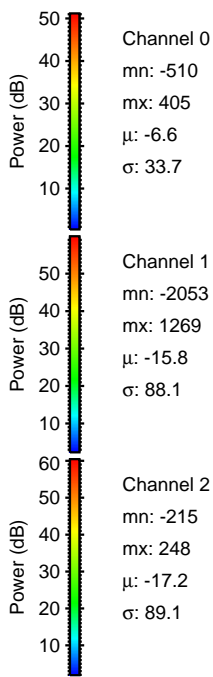
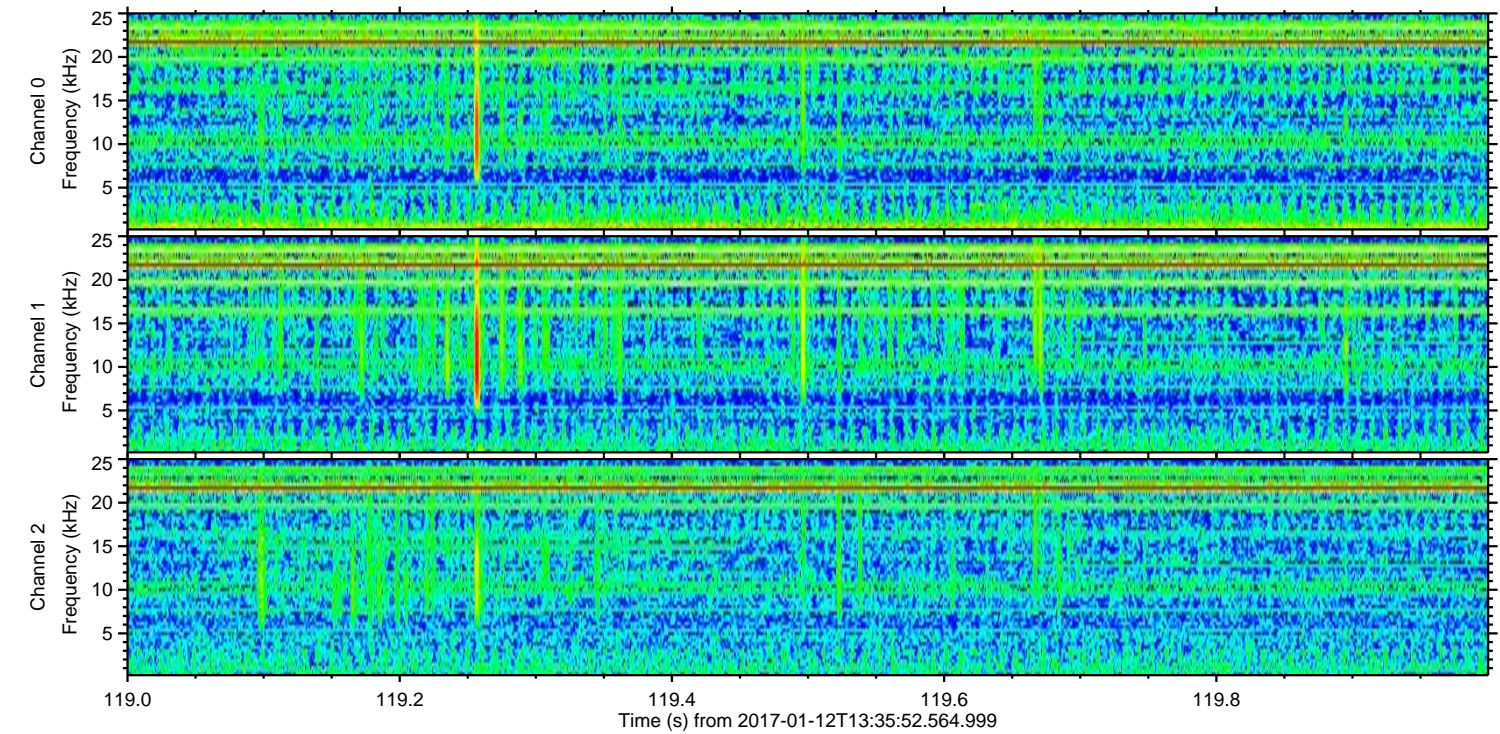
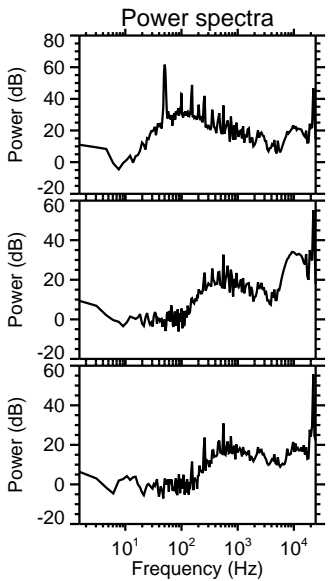
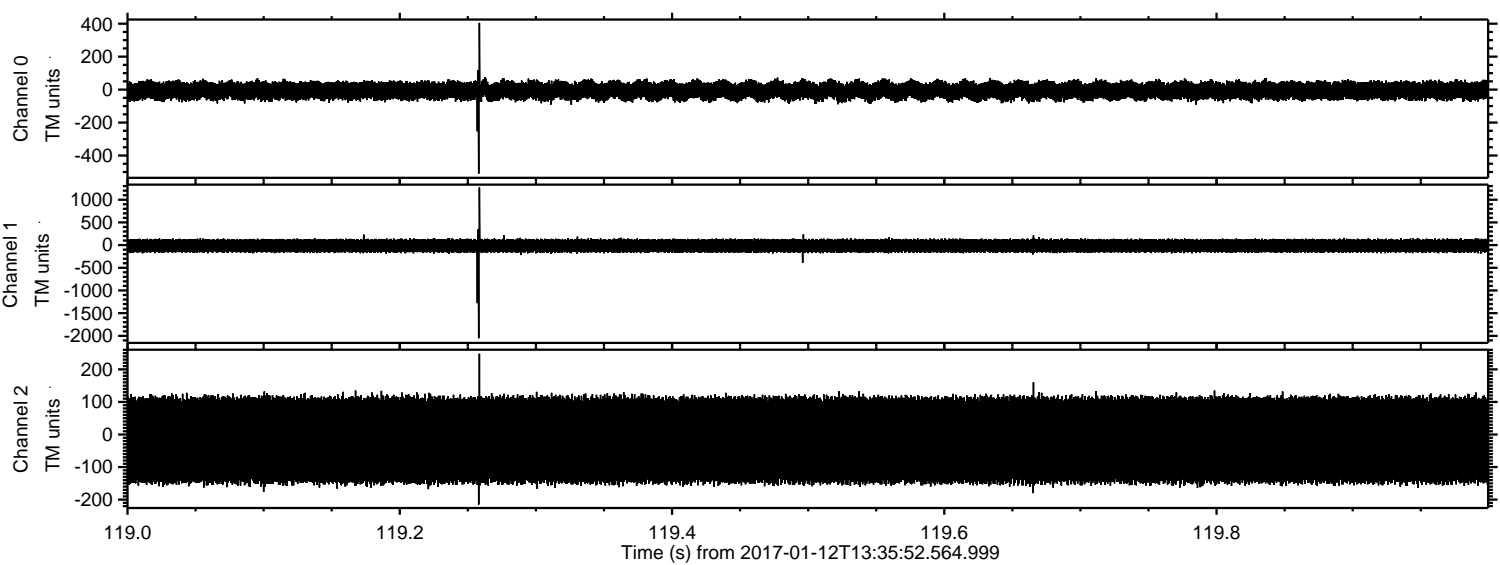

Channel 0
mn: -510
mx: 405
 μ : -6.6
 σ : 33.7

Channel 1
mn: -2053
mx: 1269
 μ : -15.8
 σ : 88.1

Channel 2
mn: -215
mx: 248
 μ : -17.2
 σ : 89.1

Processed Thu Jan 12 15:32:28 2017 by ELM ver.2012-10-06 from 001__elm20170112_133551__dat00.bin

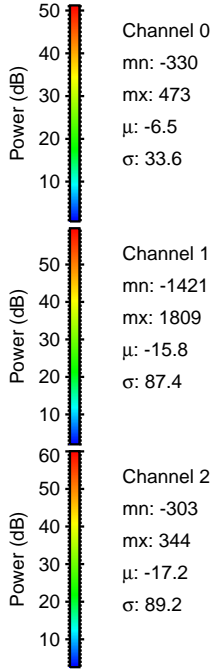
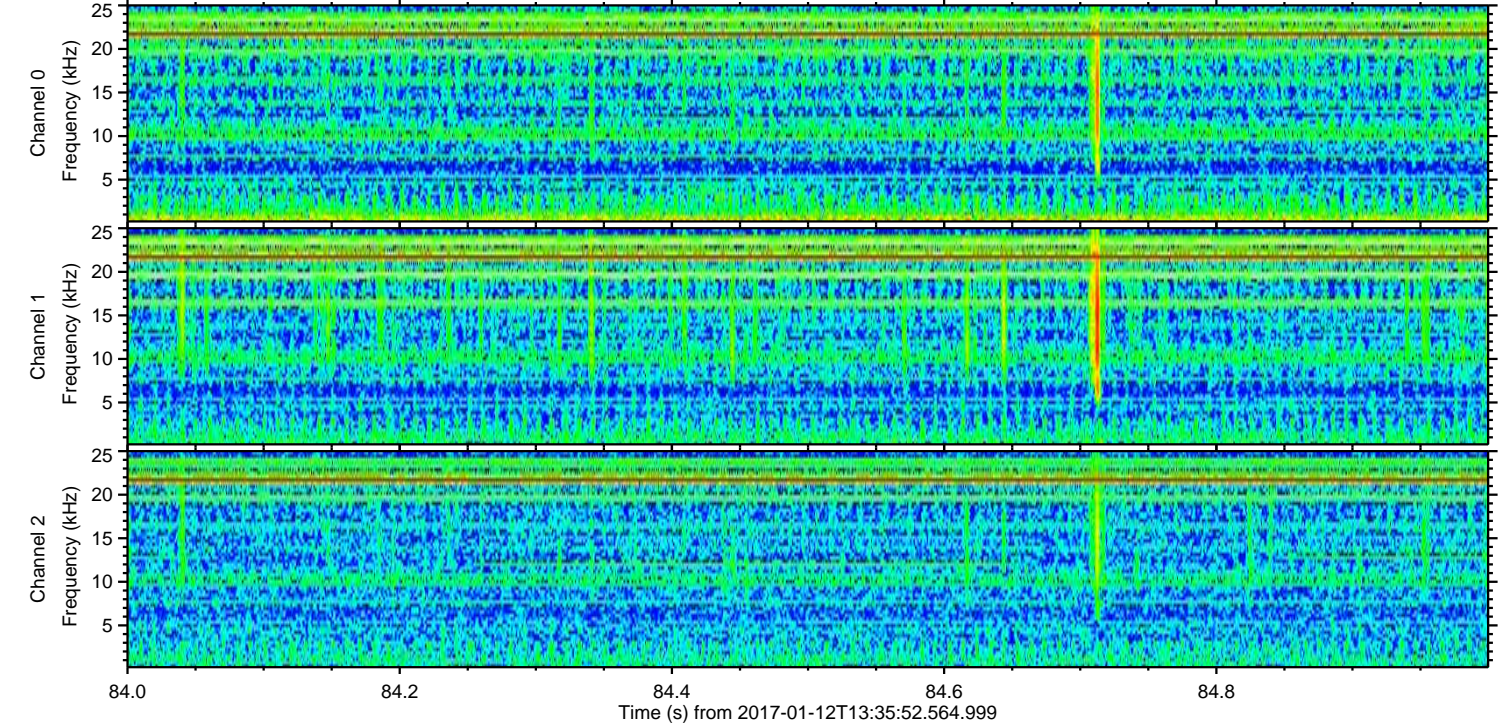
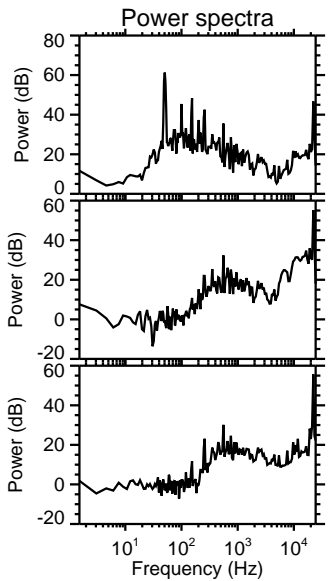
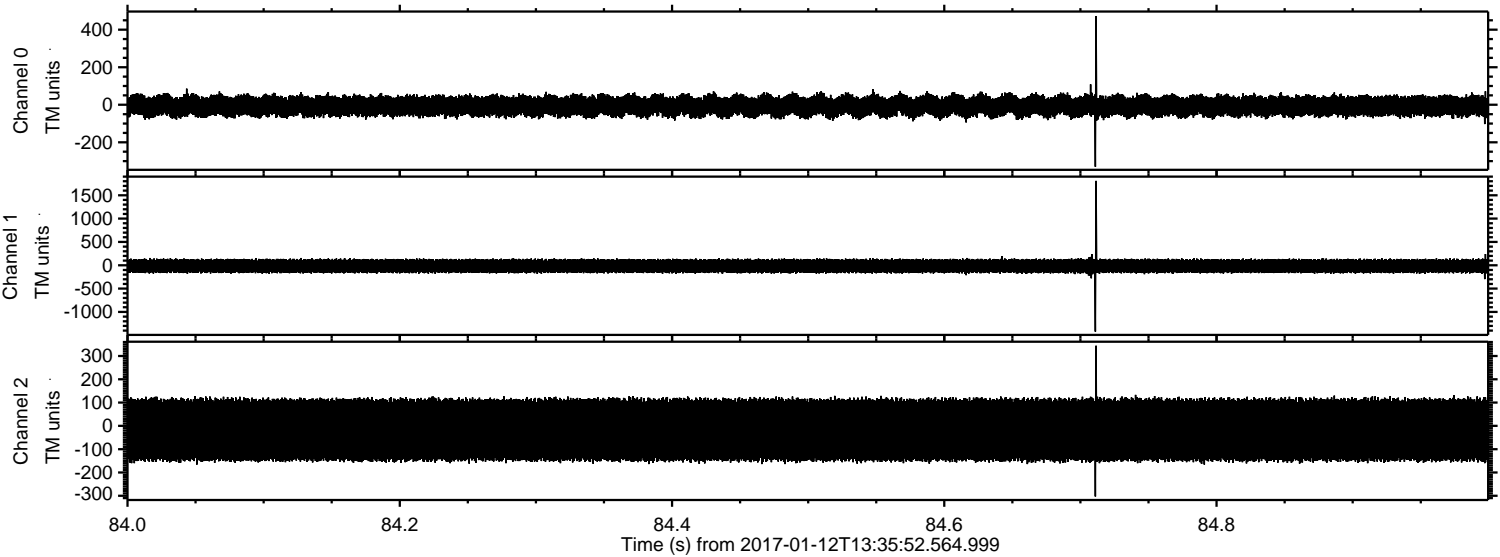

Channel 0
mn: -330
mx: 473
 μ : -6.5
 σ : 33.6

Channel 1
mn: -1421
mx: 1809
 μ : -15.8
 σ : 87.4

Channel 2
mn: -303
mx: 344
 μ : -17.2
 σ : 89.2

Processed Thu Jan 12 15:32:29 2017 by ELM ver.2012-10-06 from 001__elm20170112_133551__dat00.bin

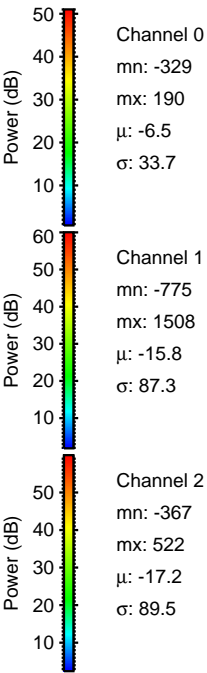
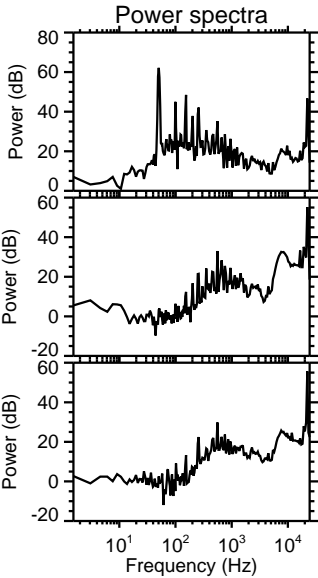
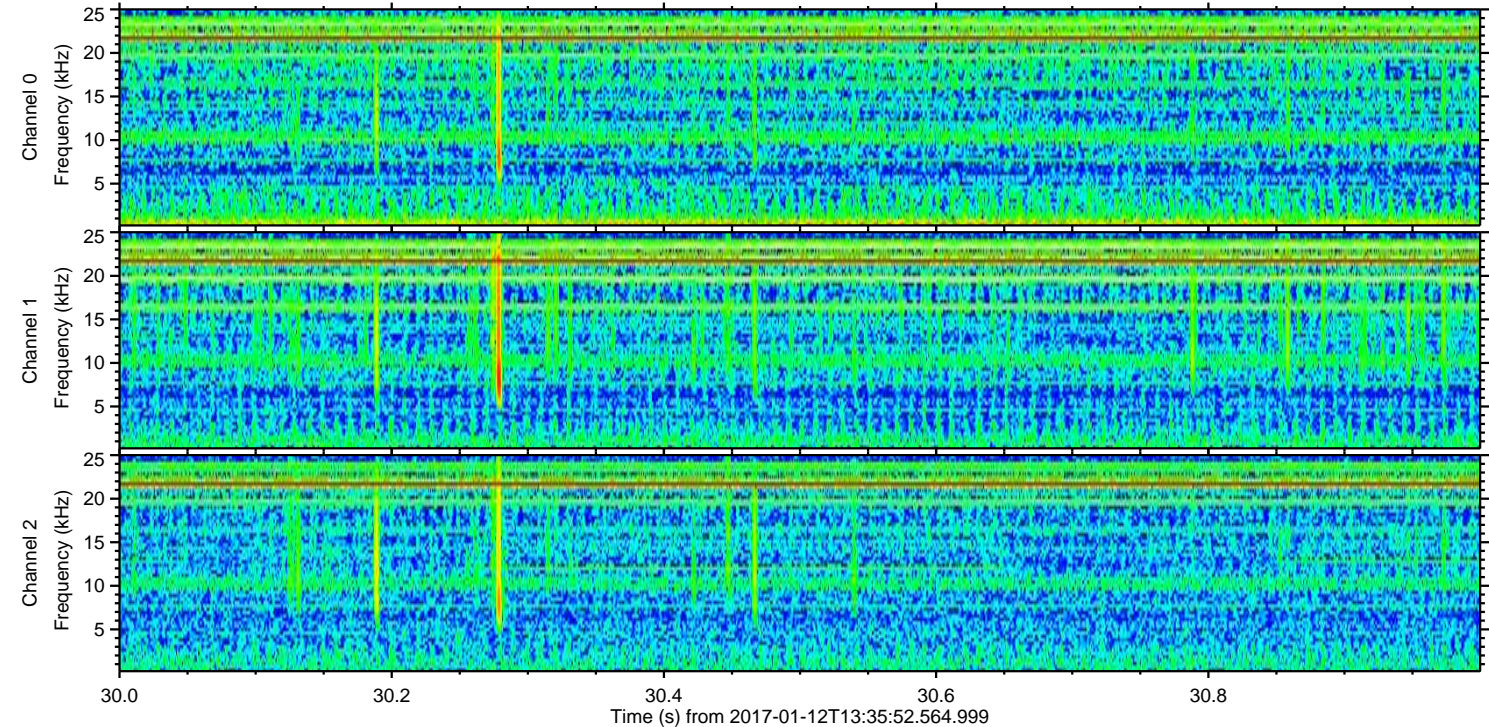
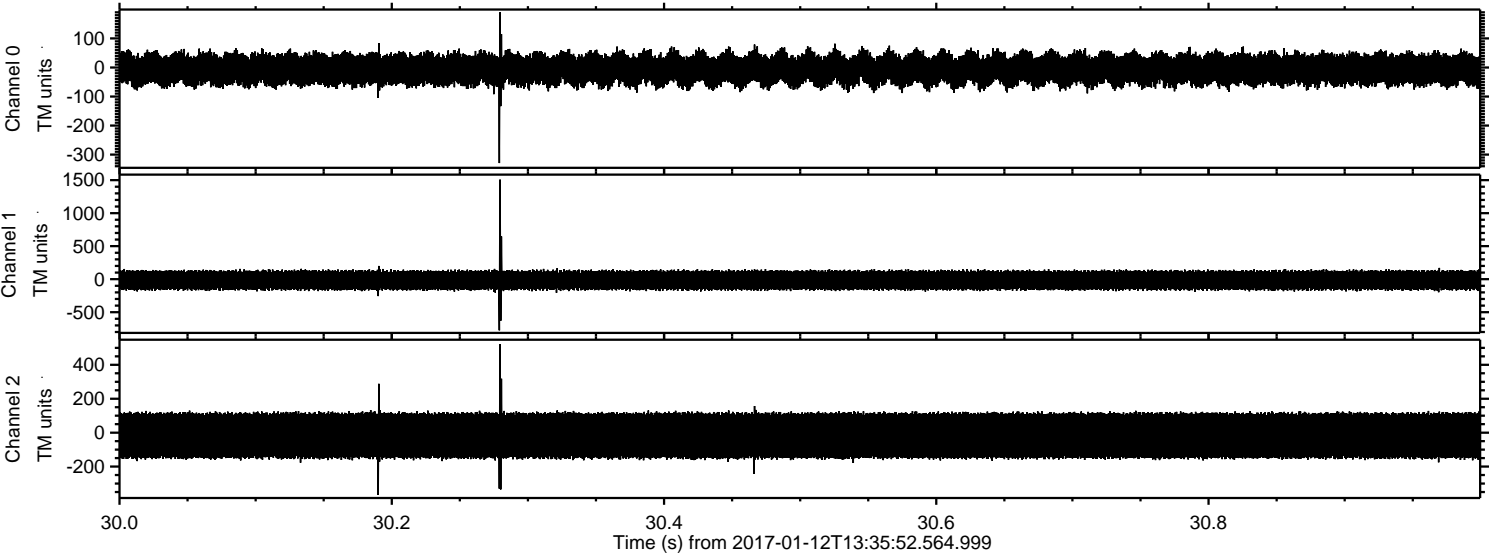

ELMAVAN 3D WAVEFORMS (Measured data sampled at 50 kHz) 51000 packets of 144 samples from 2017-01-12T13:35:52.564.999. Part 47/147

Processed Thu Jan 12 15:32:30 2017 by ELM ver.2012-10-06 from 001__elm20170112_133551__dat00.bin

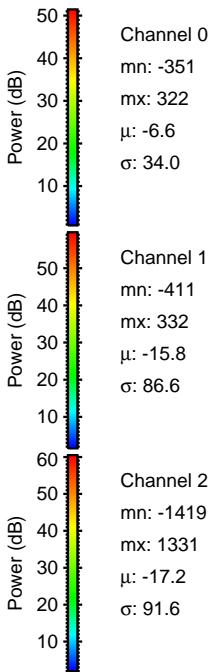
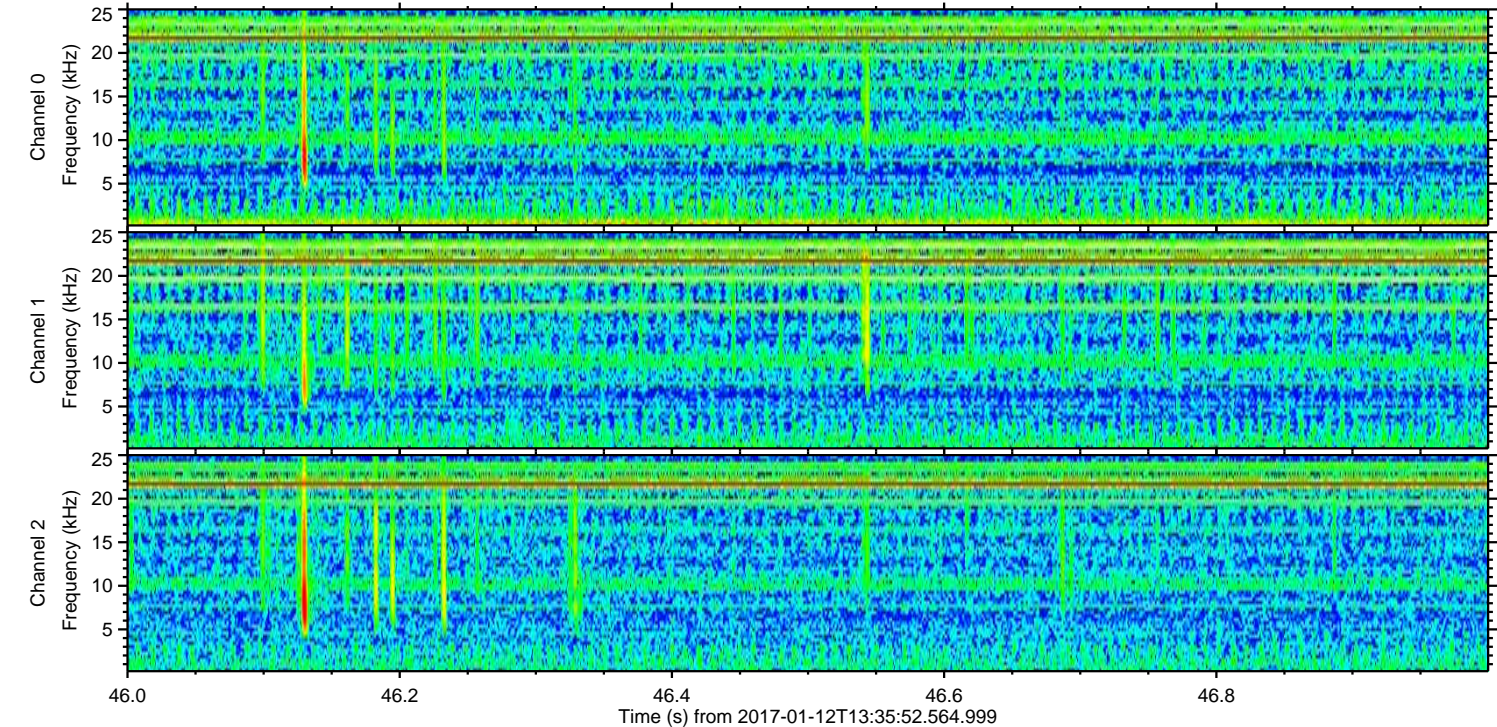
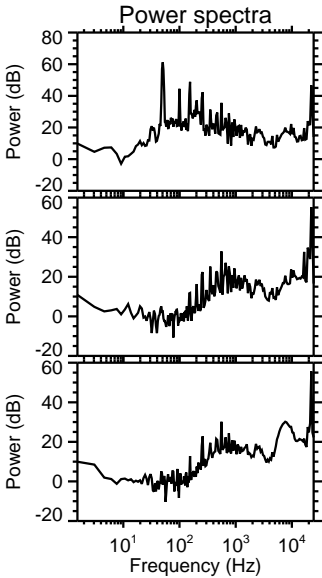
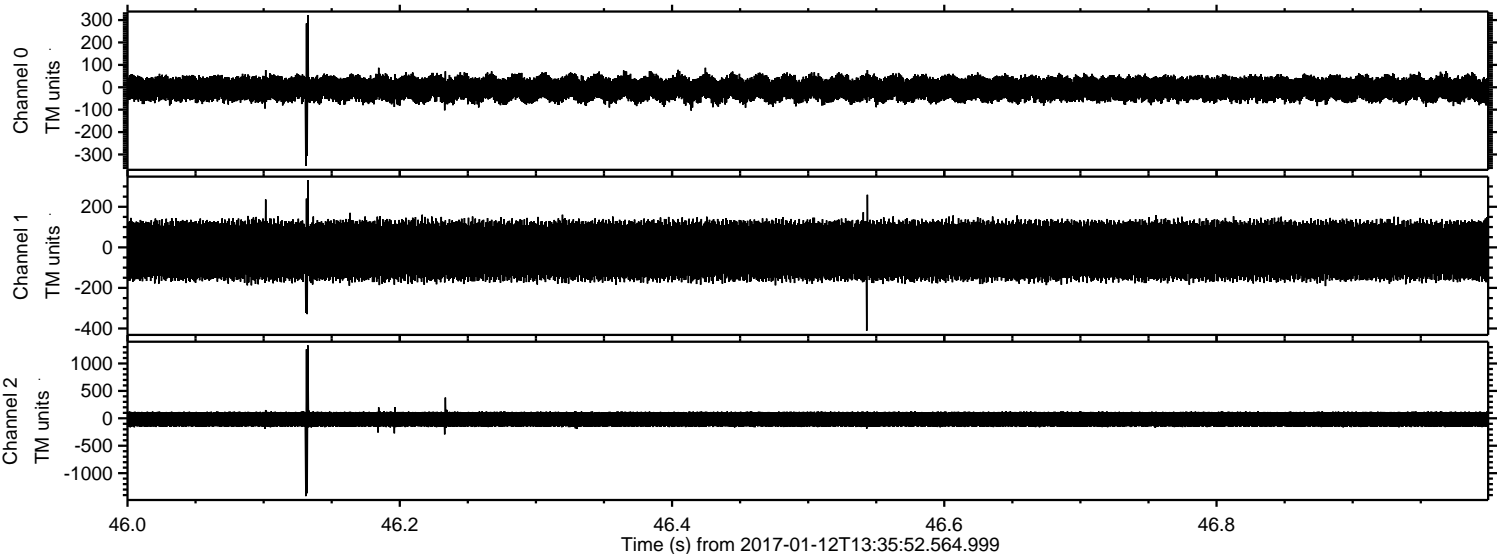

ELMAVAN 3D WAVEFORMS (Measured data sampled at 50 kHz) 51000 packets of 144 samples from 2017-01-12T13:35:52.564.999. Part 140/147

Processed Thu Jan 12 15:32:31 2017 by ELM ver.2012-10-06 from 001__elm20170112_133551__dat00.bin

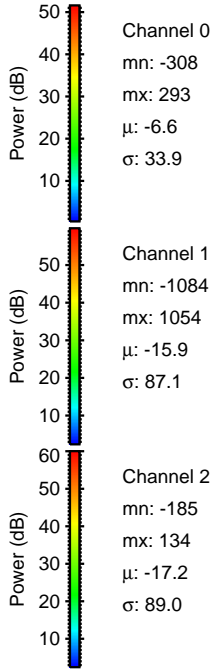
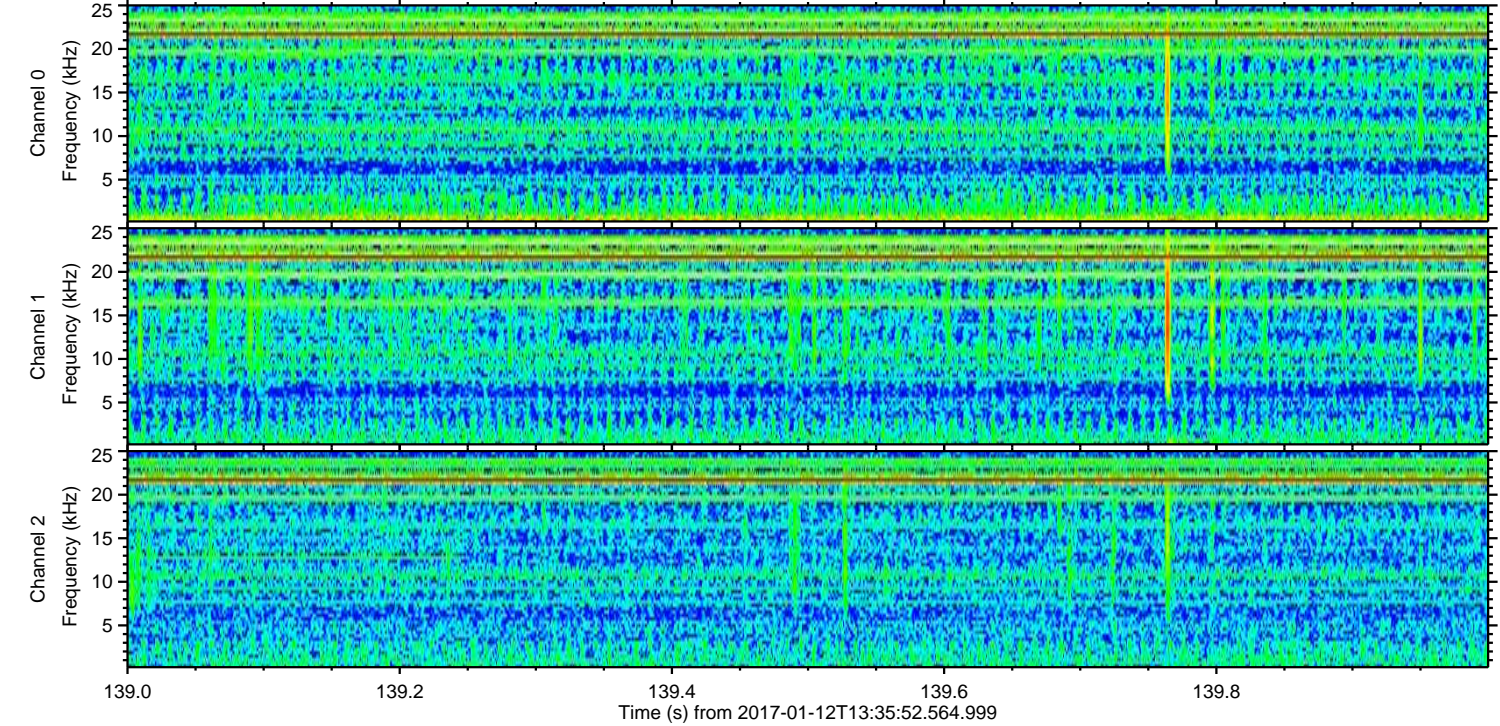
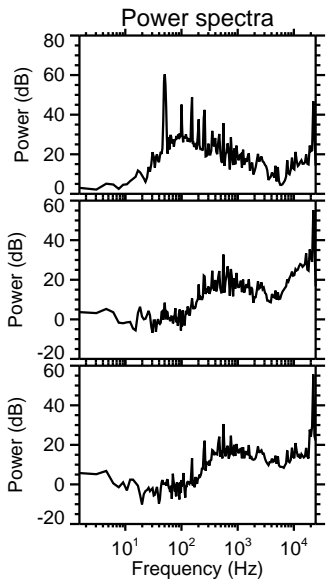
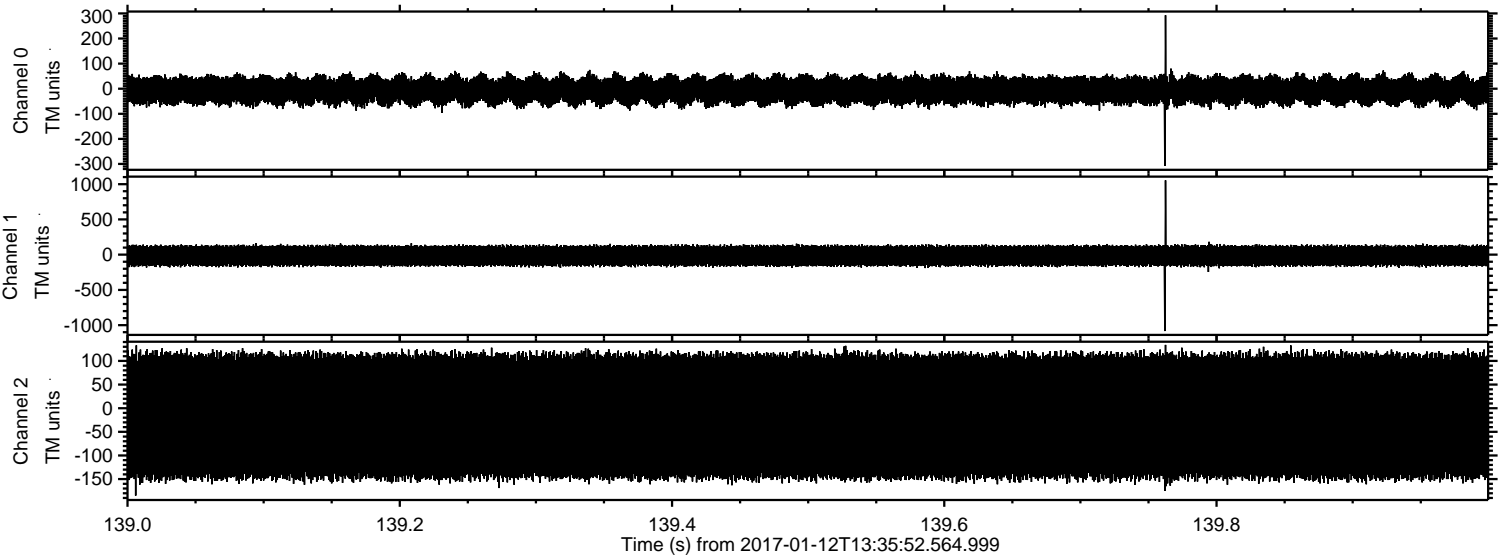

Channel 0
mn: -308
mx: 293
 μ : -6.6
 σ : 33.9

Channel 1
mn: -1084
mx: 1054
 μ : -15.9
 σ : 87.1

Channel 2
mn: -185
mx: 134
 μ : -17.2
 σ : 89.0

ELMAVAN 3D WAVEFORMS (Measured data sampled at 50 kHz) 51000 packets of 144 samples from 2017-01-12T13:35:52.564.999. Part 109/147

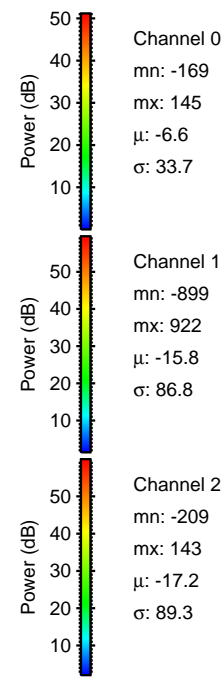
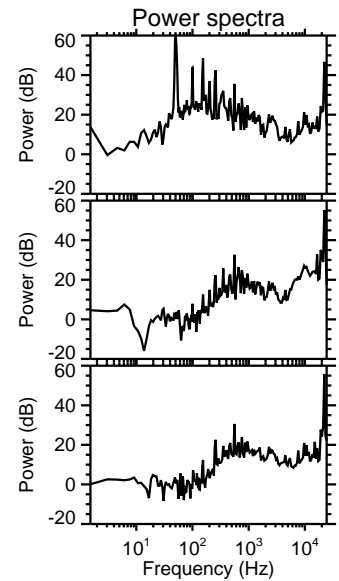
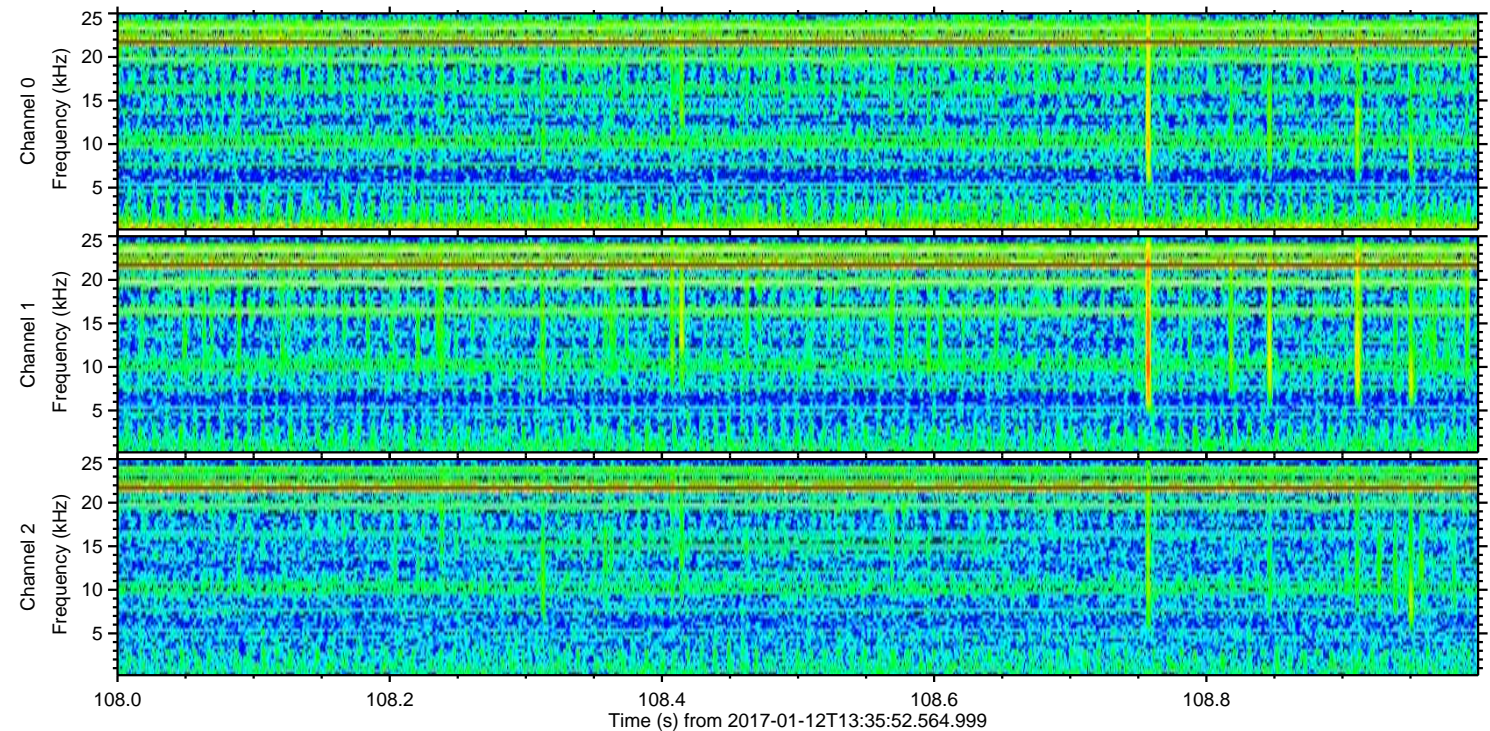
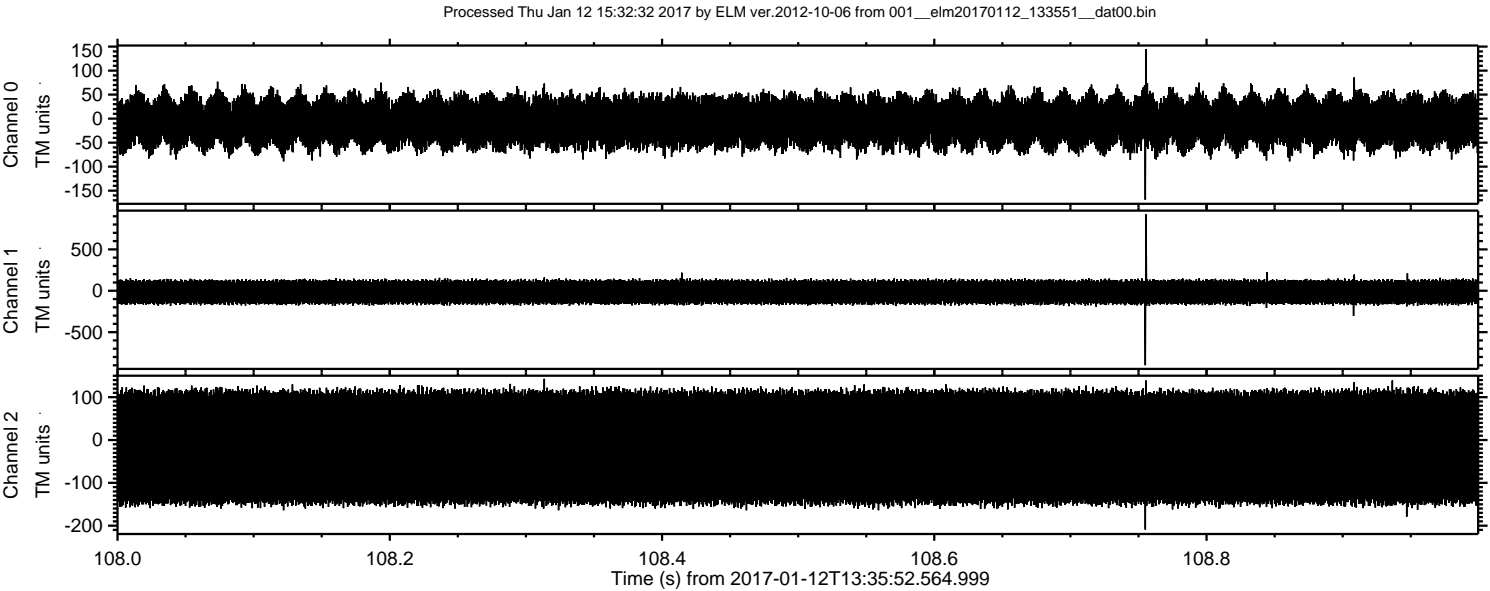

Channel 0
mn: -169
mx: 145
 μ : -6.6
 σ : 33.7

Channel 1
mn: -899
mx: 922
 μ : -15.8
 σ : 86.8

Channel 2
mn: -209
mx: 143
 μ : -17.2
 σ : 89.3

ELMAVAN 3D WAVEFORMS (Measured data sampled at 50 kHz) 51000 packets of 144 samples from 2017-01-12T13:35:52.564.999. Part 118/147

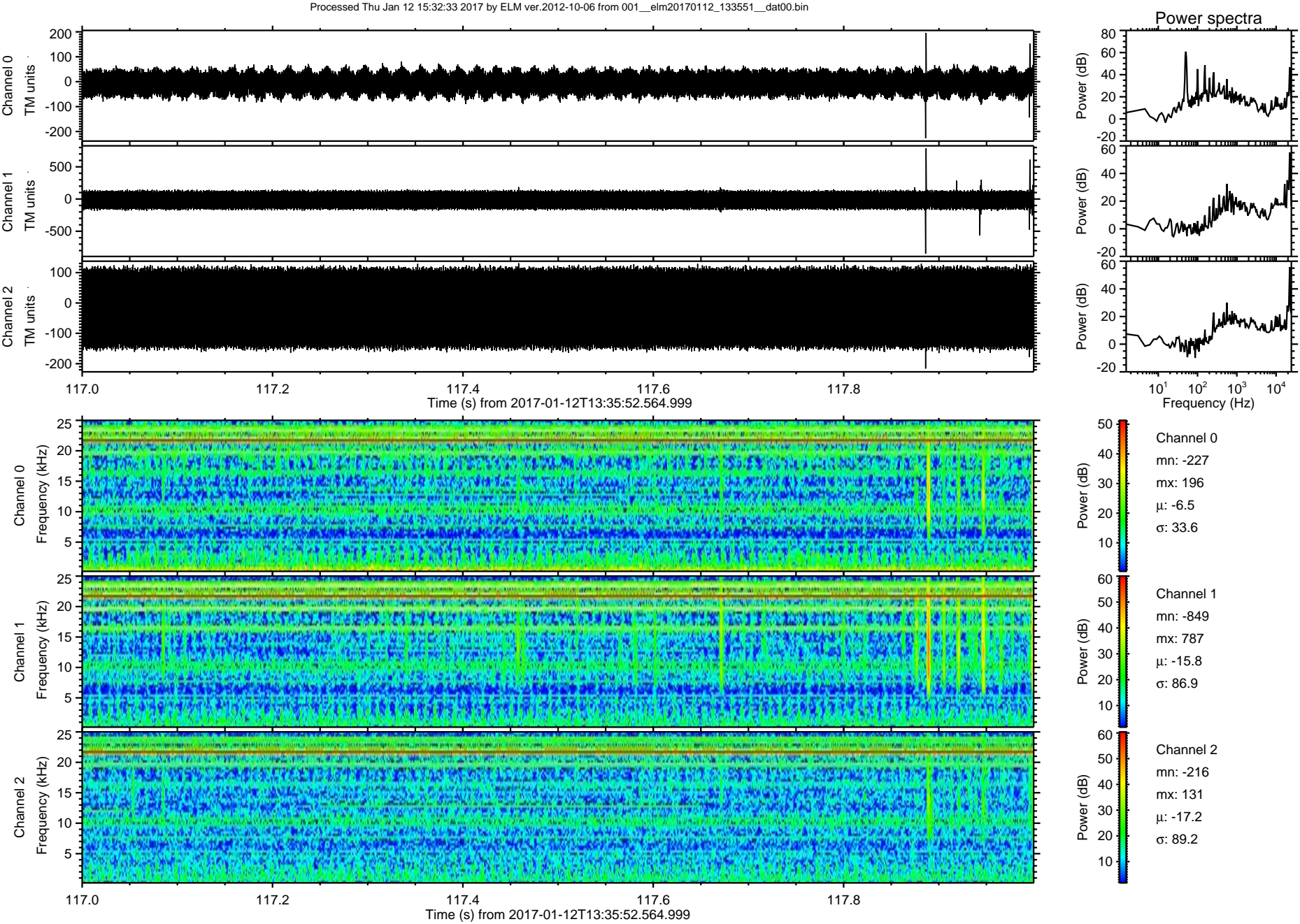

ELMAVAN 3D WAVEFORMS (Measured data sampled at 50 kHz) 51000 packets of 144 samples from 2017-01-12T13:35:52.564.999. Part 126/147

Processed Thu Jan 12 15:32:34 2017 by ELM ver.2012-10-06 from 001__elm20170112_133551__dat00.bin

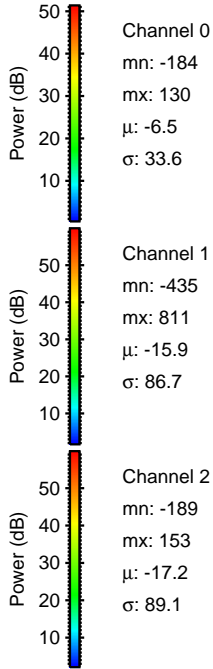
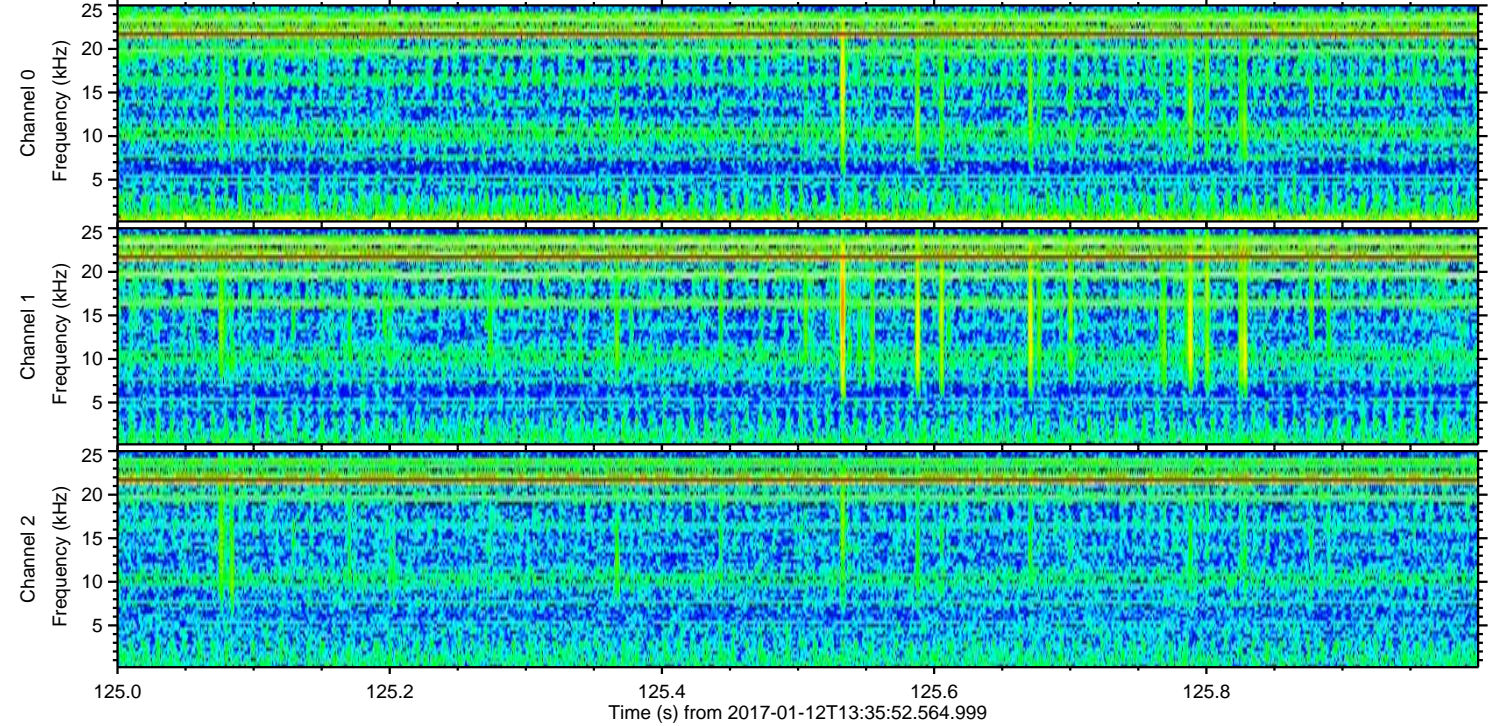
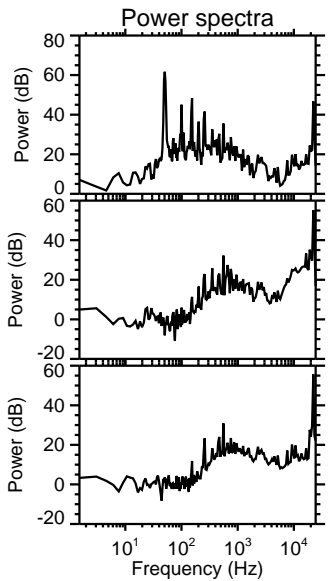
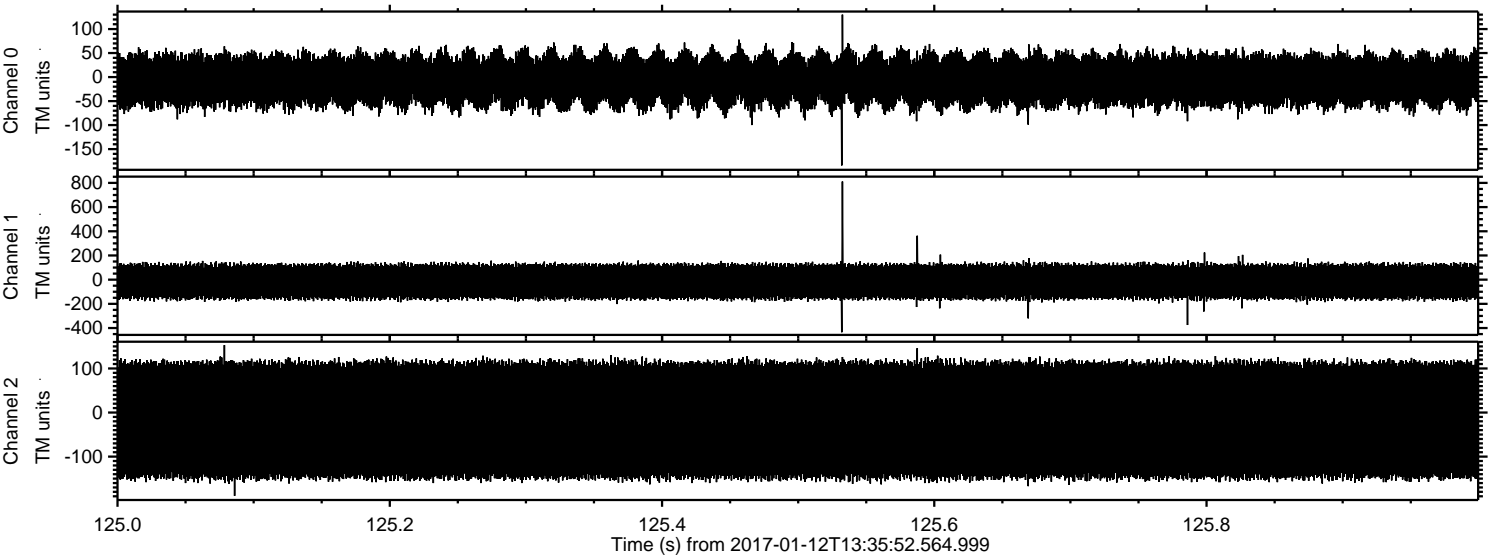

ELMAVAN 3D WAVEFORMS (Measured data sampled at 50 kHz) 51000 packets of 144 samples from 2017-01-12T13:35:52.564.999. Part 1/147

Processed Thu Jan 12 15:32:35 2017 by ELM ver.2012-10-06 from 001__elm20170112_133551__dat00.bin

