

# ELMAVAN 3D WAVEFORMS (Measured data sampled at 50 kHz) 51000 packets of 144 samples from 2017-01-12T10:50:45.285.000.

Processed Thu Jan 12 11:58:19 2017 by ELM ver.2012-10-06 from 001\_\_elm20170112\_105044\_\_dat00.bin

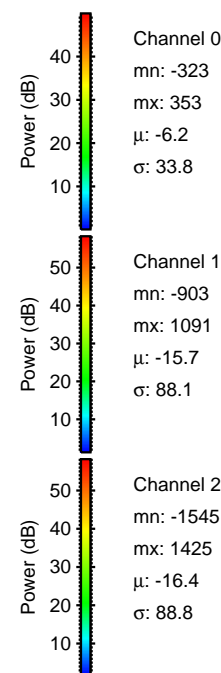

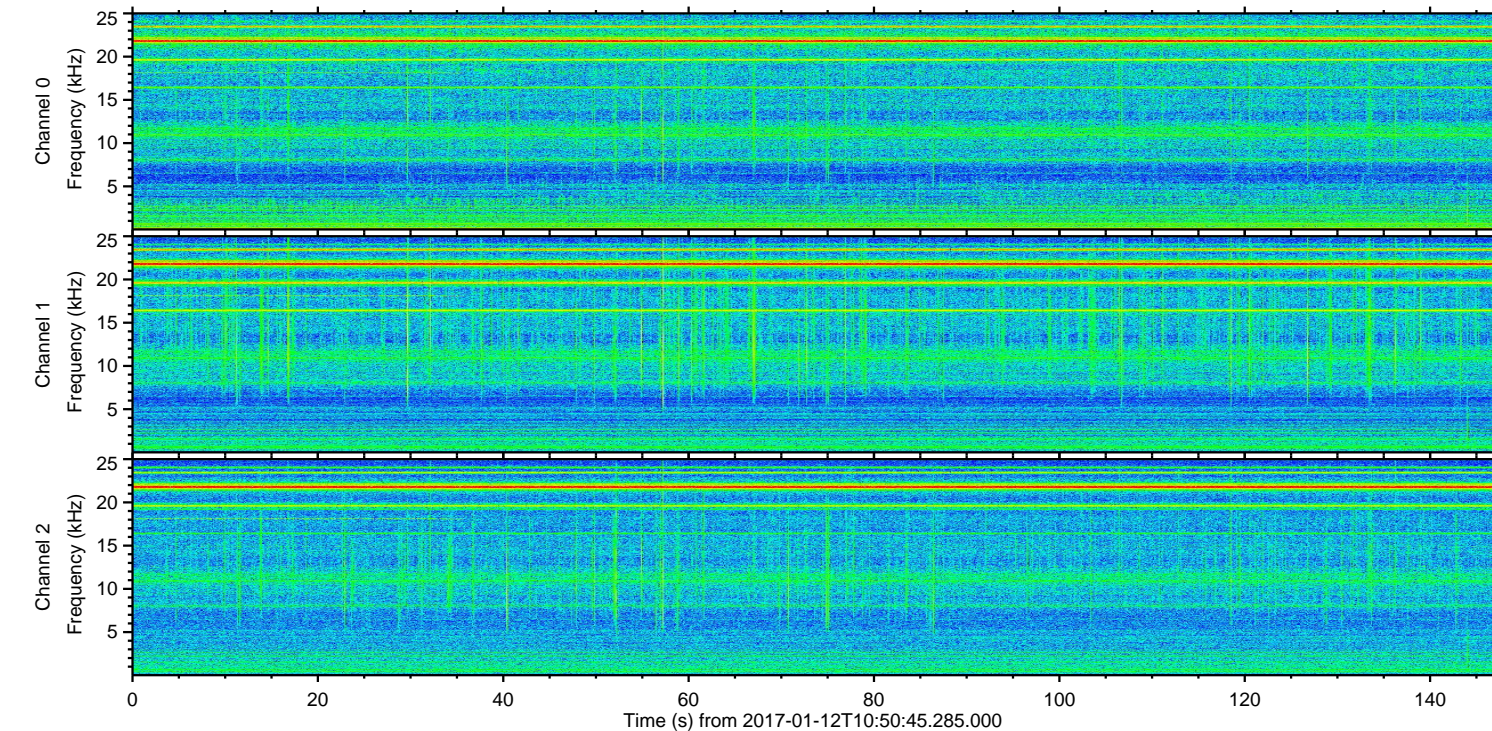
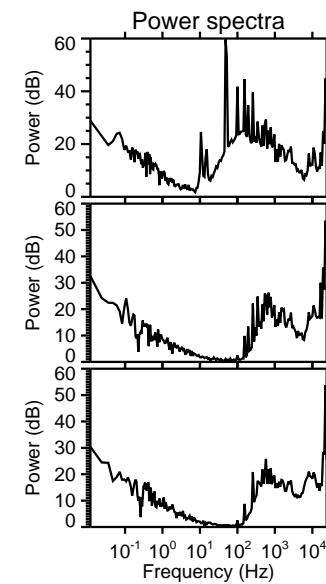
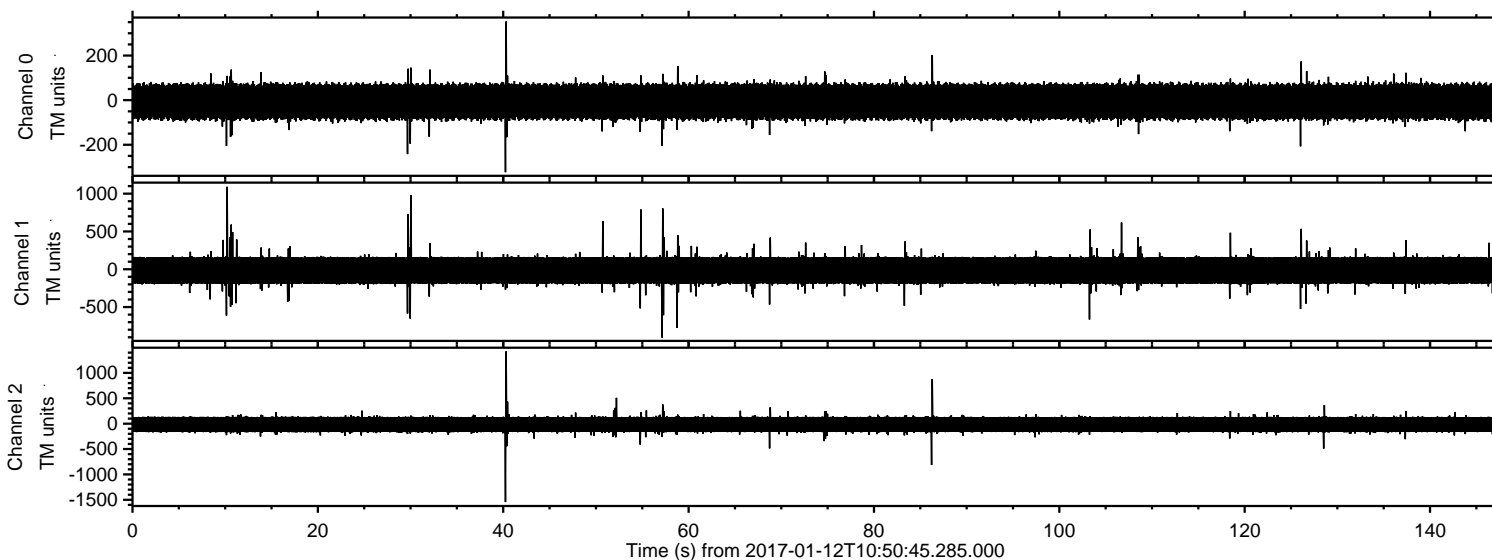

Processed Thu Jan 12 11:58:31 2017 by ELM ver.2012-10-06 from 001\_\_elm20170112\_105044\_\_dat00.bin

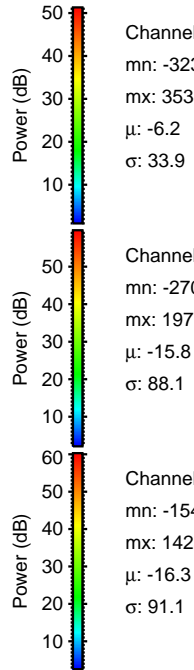
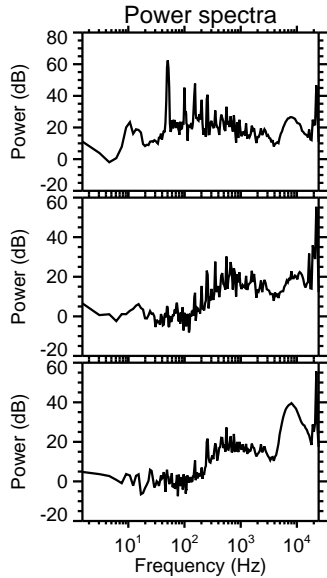
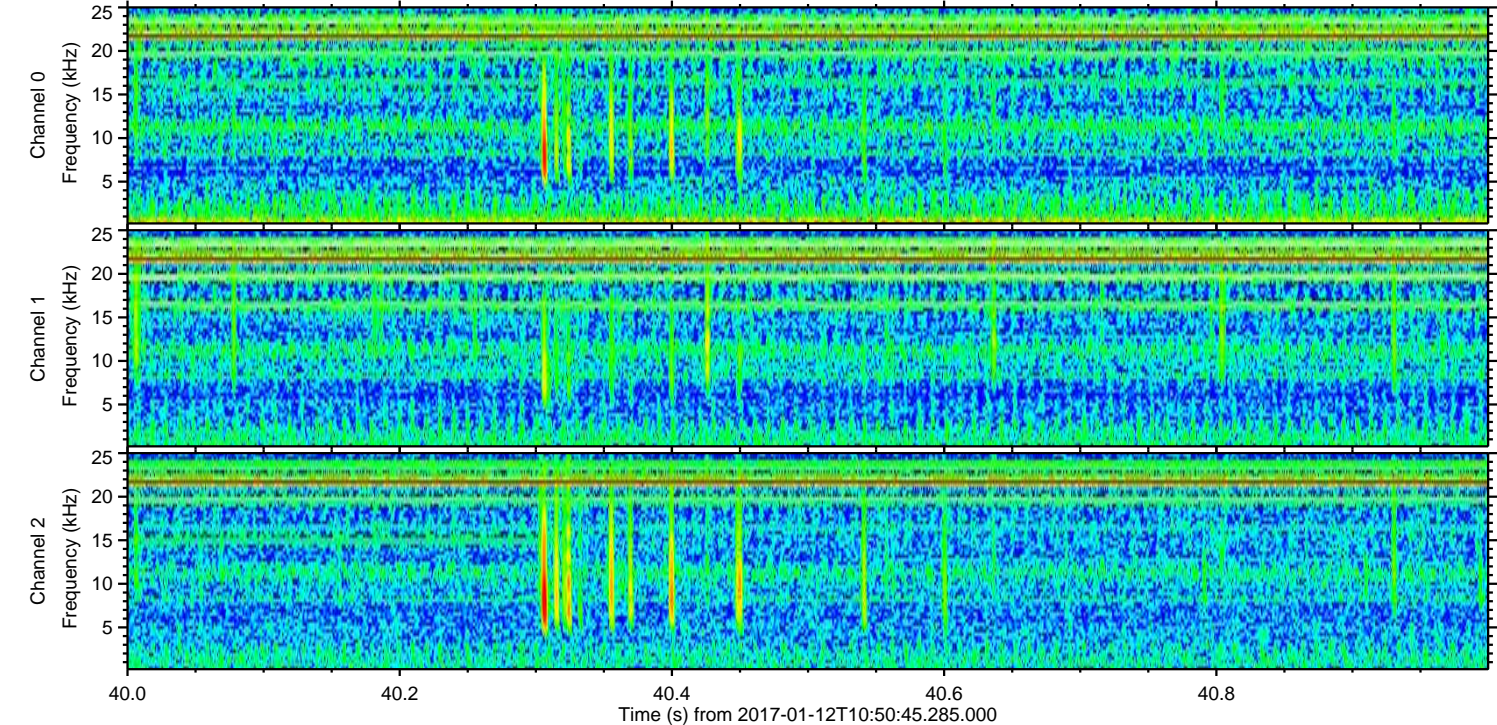
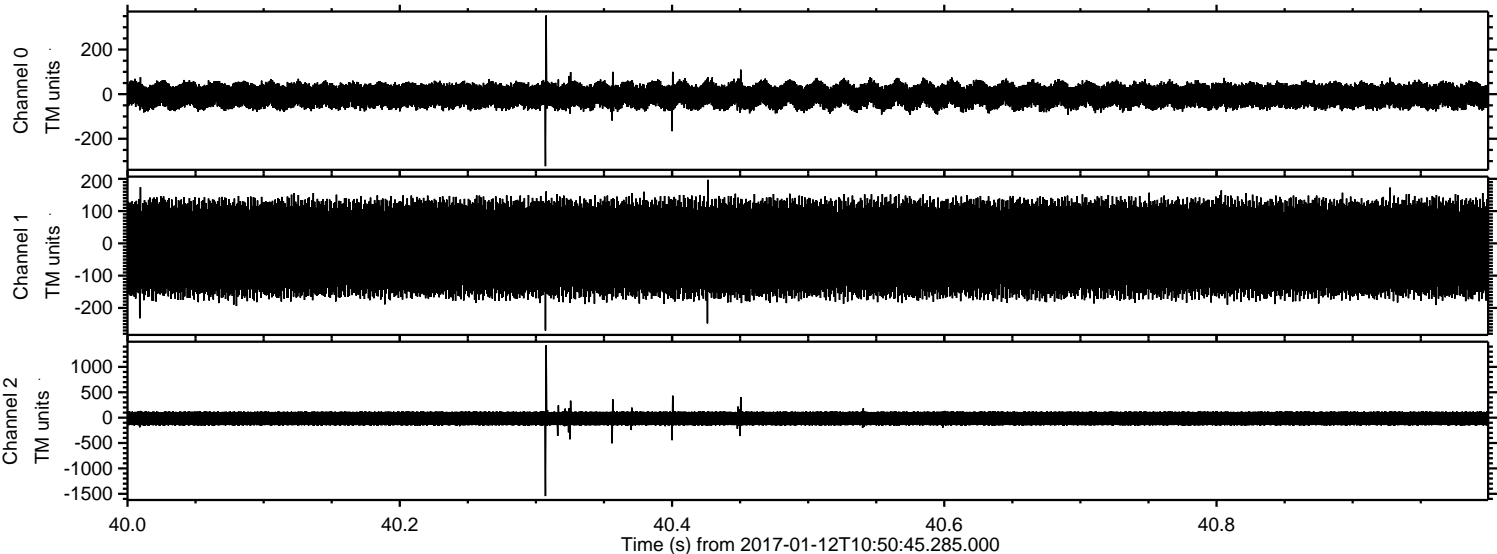

Channel 0  
mn: -323  
mx: 353  
 $\mu$ : -6.2  
 $\sigma$ : 33.9

Channel 1  
mn: -270  
mx: 197  
 $\mu$ : -15.8  
 $\sigma$ : 88.1

Channel 2  
mn: -1545  
mx: 1425  
 $\mu$ : -16.3  
 $\sigma$ : 91.1



ELMAVAN 3D WAVEFORMS (Measured data sampled at 50 kHz) 51000 packets of 144 samples from 2017-01-12T10:50:45.285.000. Part 11/147

Processed Thu Jan 12 11:58:32 2017 by ELM ver.2012-10-06 from 001\_\_elm20170112\_105044\_\_dat00.bin

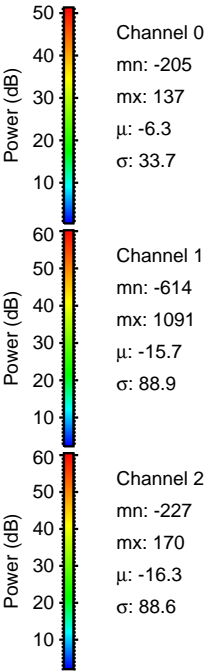
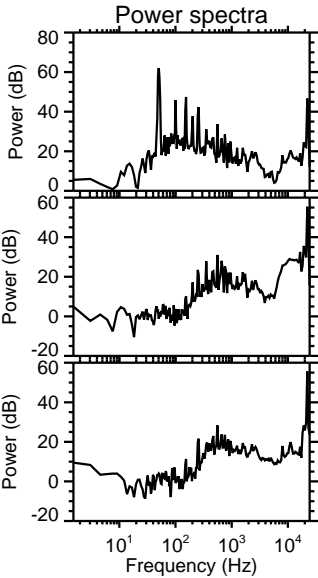
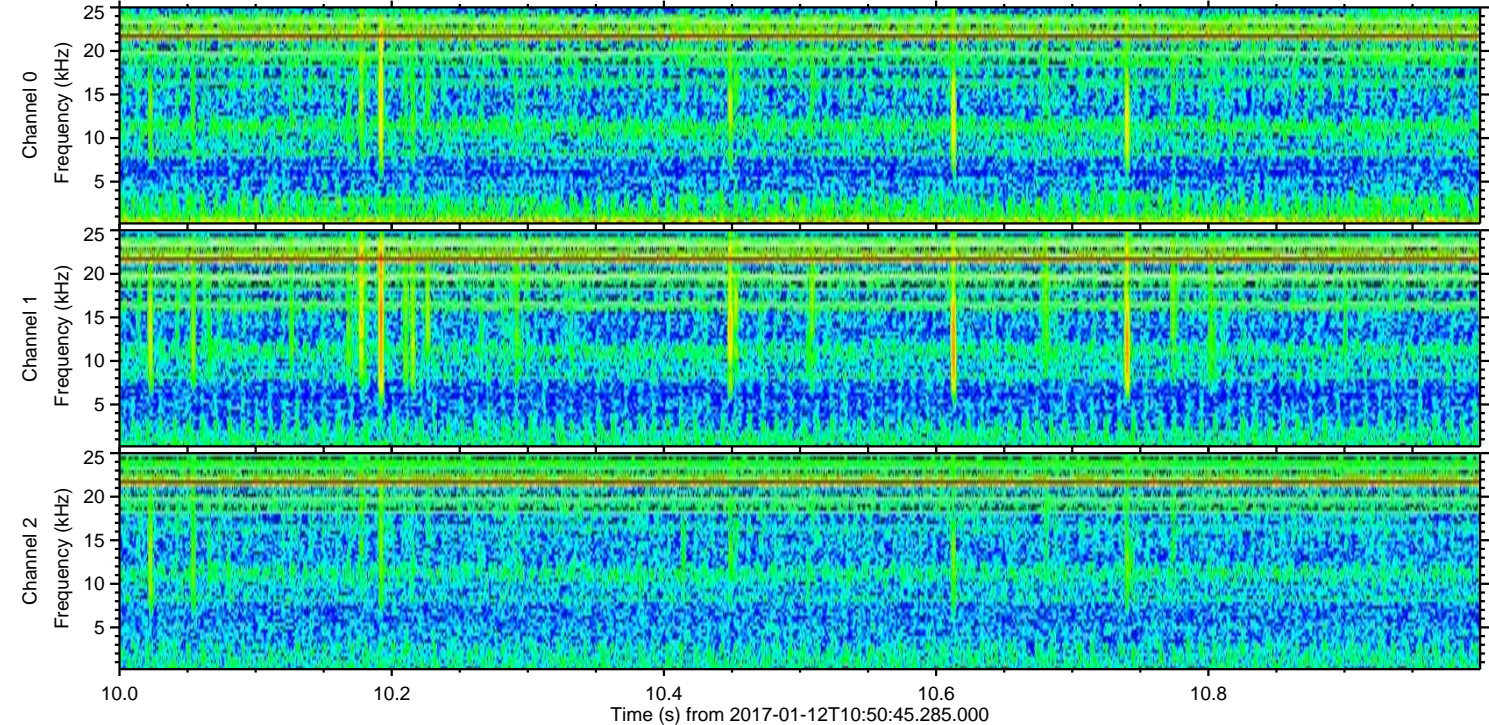
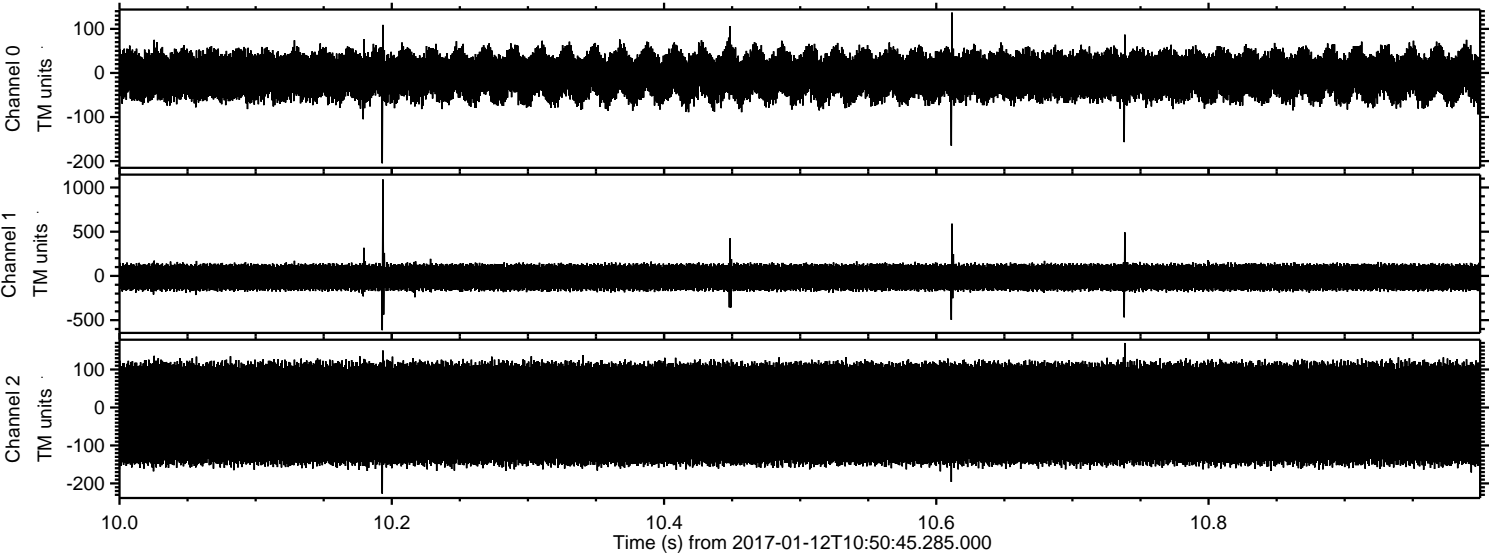

Channel 0  
mn: -205  
mx: 137  
 $\mu$ : -6.3  
 $\sigma$ : 33.7

Channel 1  
mn: -614  
mx: 1091  
 $\mu$ : -15.7  
 $\sigma$ : 88.9

Channel 2  
mn: -227  
mx: 170  
 $\mu$ : -16.3  
 $\sigma$ : 88.6



ELMAVAN 3D WAVEFORMS (Measured data sampled at 50 kHz) 51000 packets of 144 samples from 2017-01-12T10:50:45.285.000. Part 31/147

Processed Thu Jan 12 11:58:33 2017 by ELM ver.2012-10-06 from 001\_\_elm20170112\_105044\_\_dat00.bin

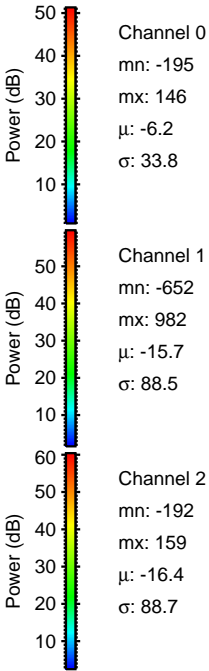
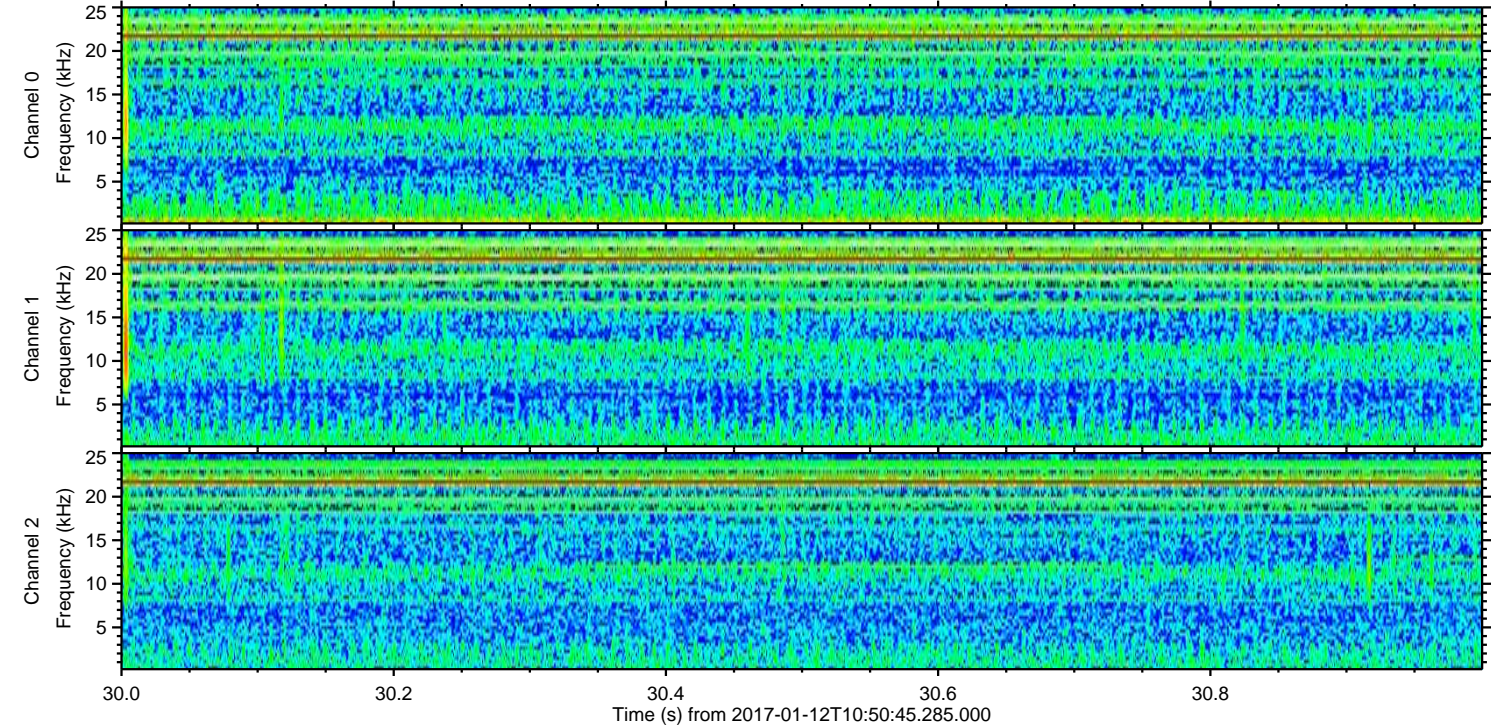
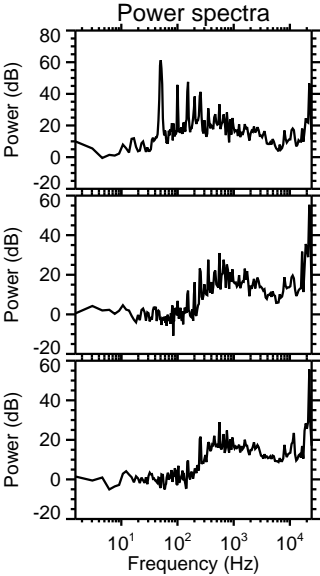
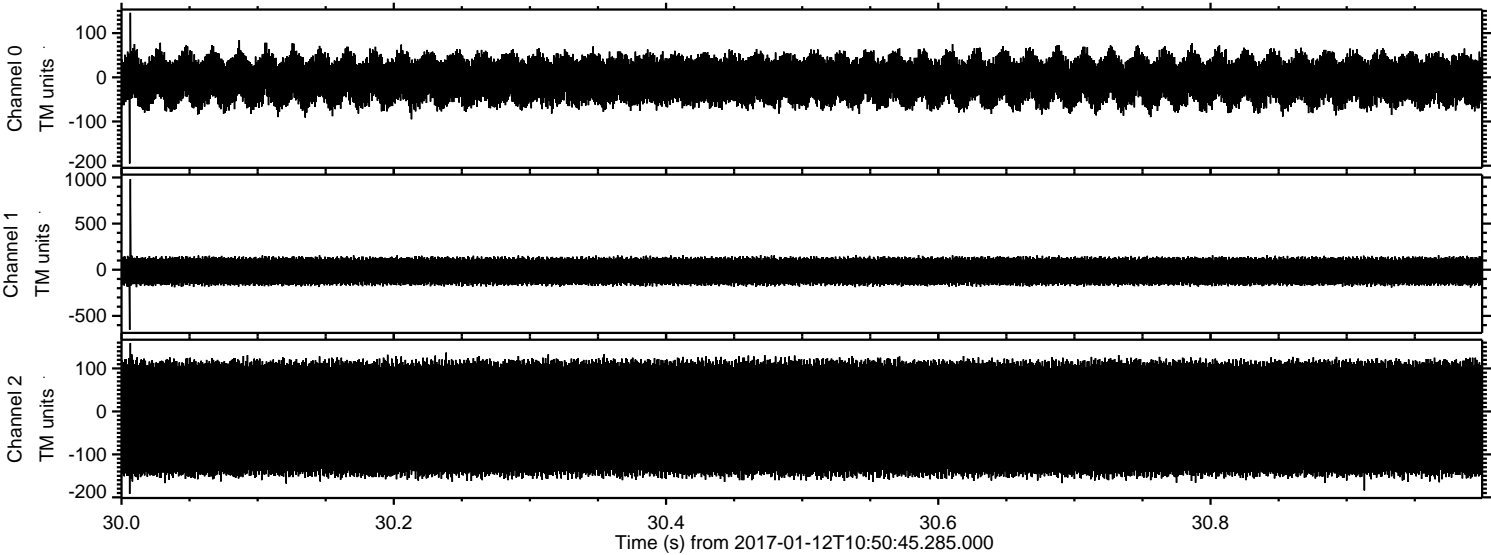



Processed Thu Jan 12 11:58:34 2017 by ELM ver.2012-10-06 from 001\_\_elm20170112\_105044\_\_dat00.bin

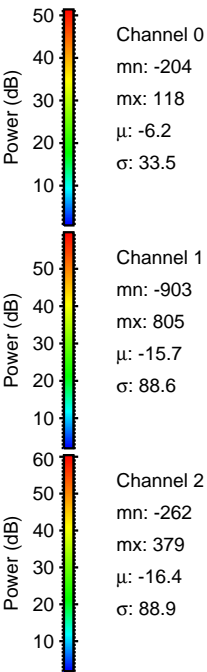
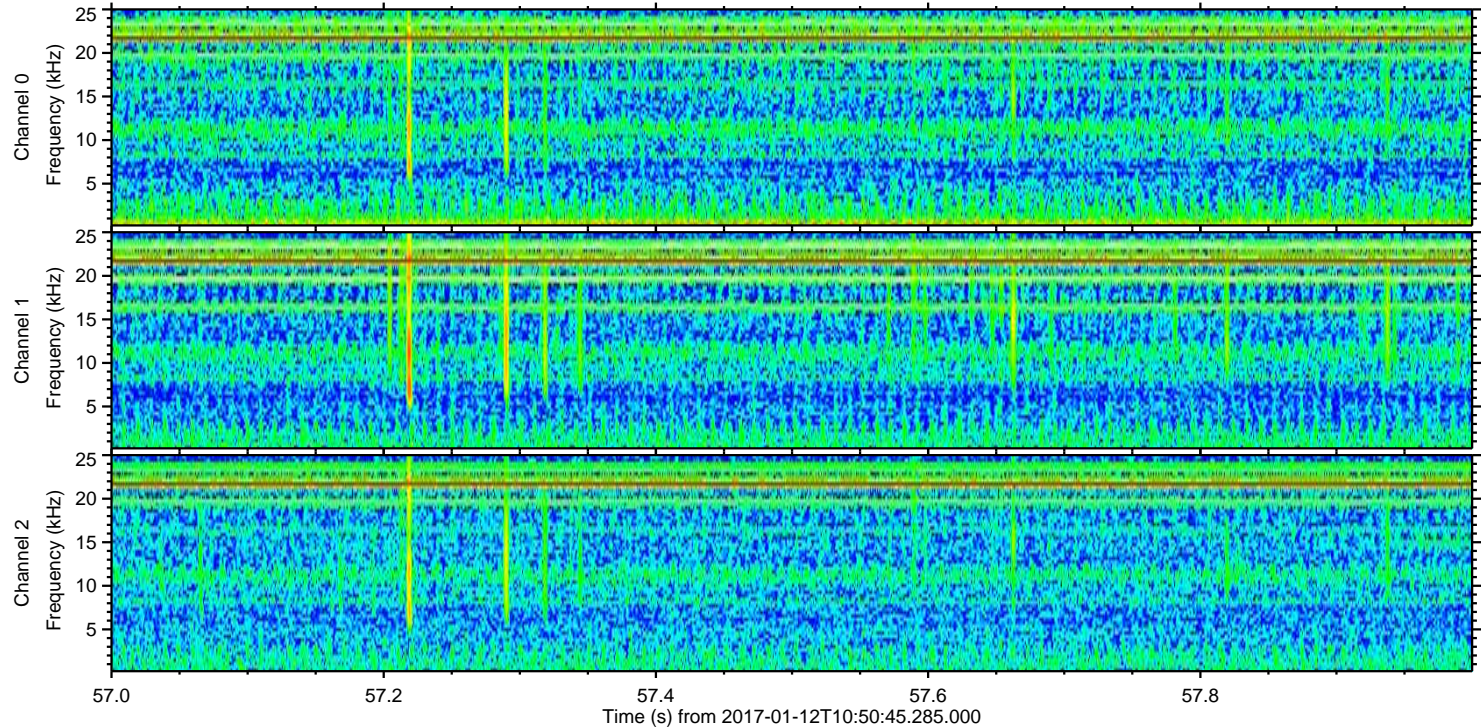
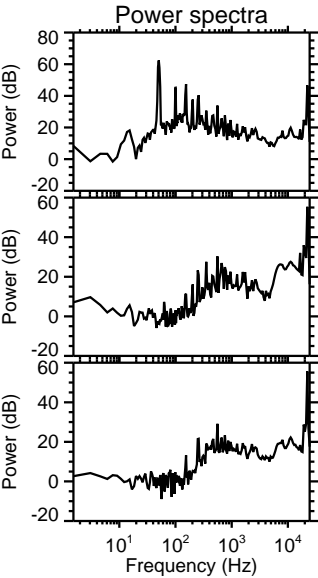
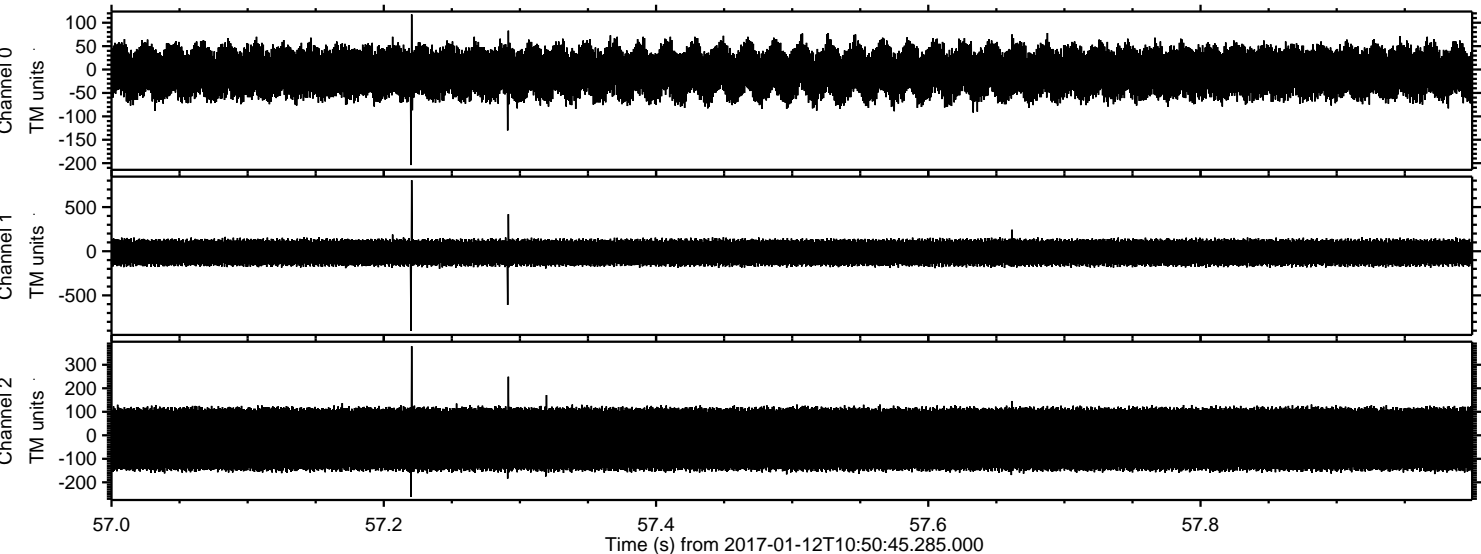



Processed Thu Jan 12 11:58:35 2017 by ELM ver.2012-10-06 from 001\_\_elm20170112\_105044\_\_dat00.bin

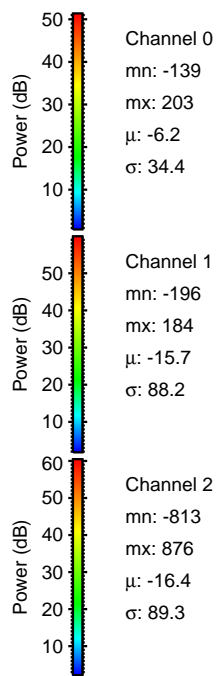
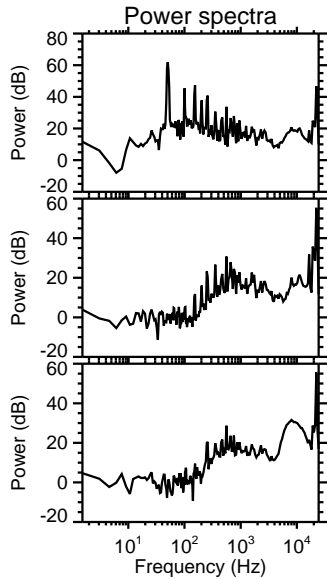
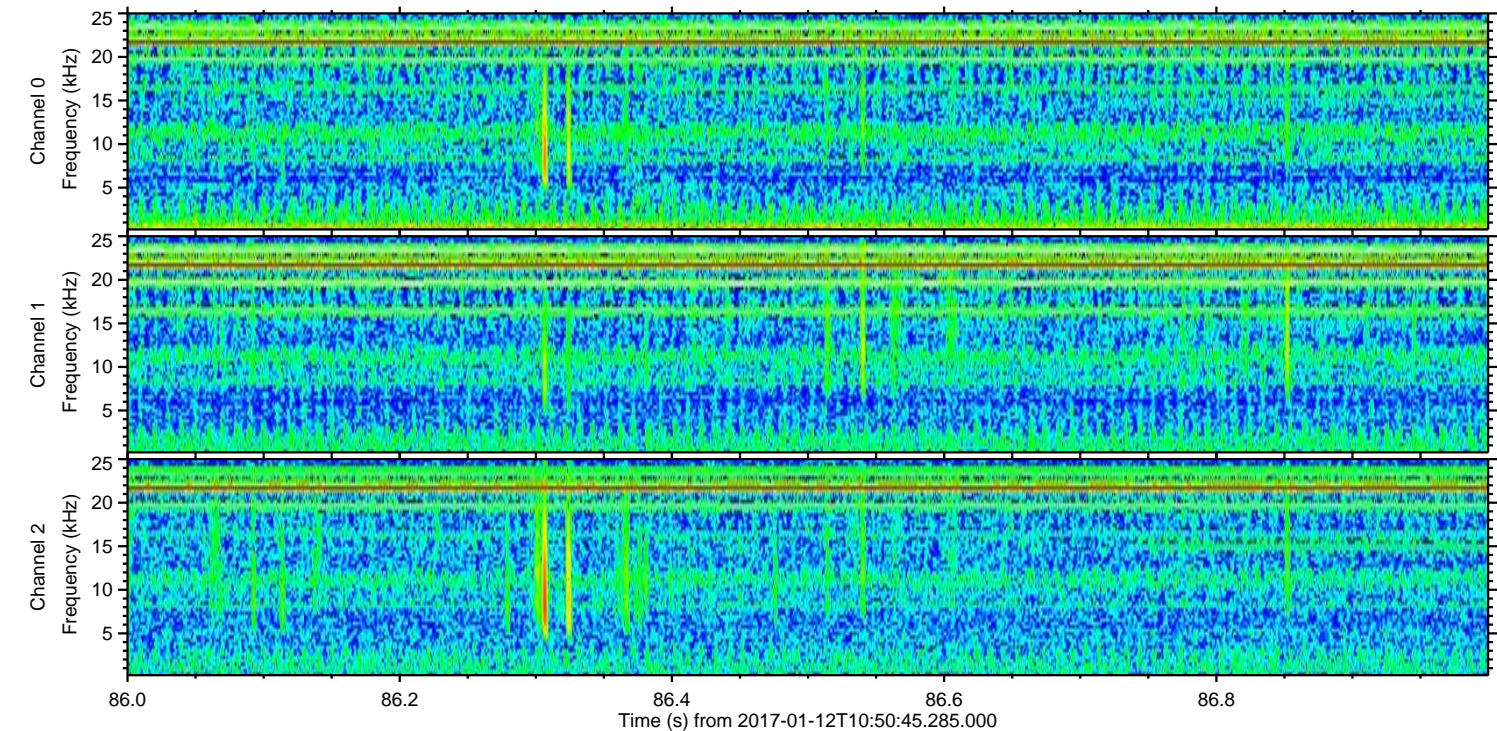
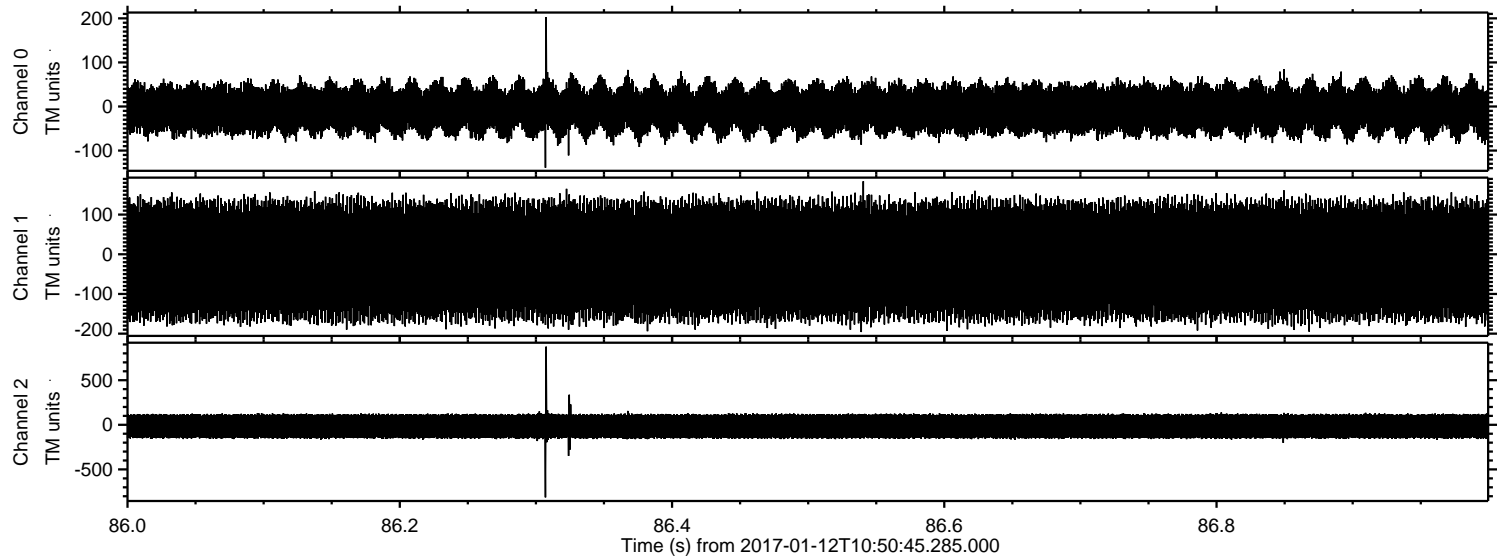

Channel 0  
mn: -139  
mx: 203  
 $\mu$ : -6.2  
 $\sigma$ : 34.4

Channel 1  
mn: -196  
mx: 184  
 $\mu$ : -15.7  
 $\sigma$ : 88.2

Channel 2  
mn: -813  
mx: 876  
 $\mu$ : -16.4  
 $\sigma$ : 89.3



Processed Thu Jan 12 11:58:36 2017 by ELM ver.2012-10-06 from 001\_\_elm20170112\_105044\_\_dat00.bin

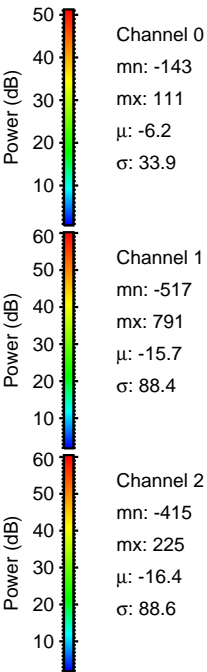
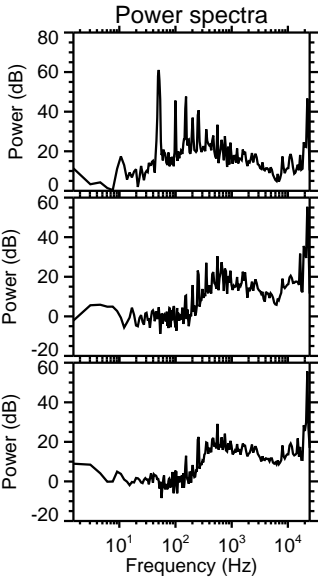
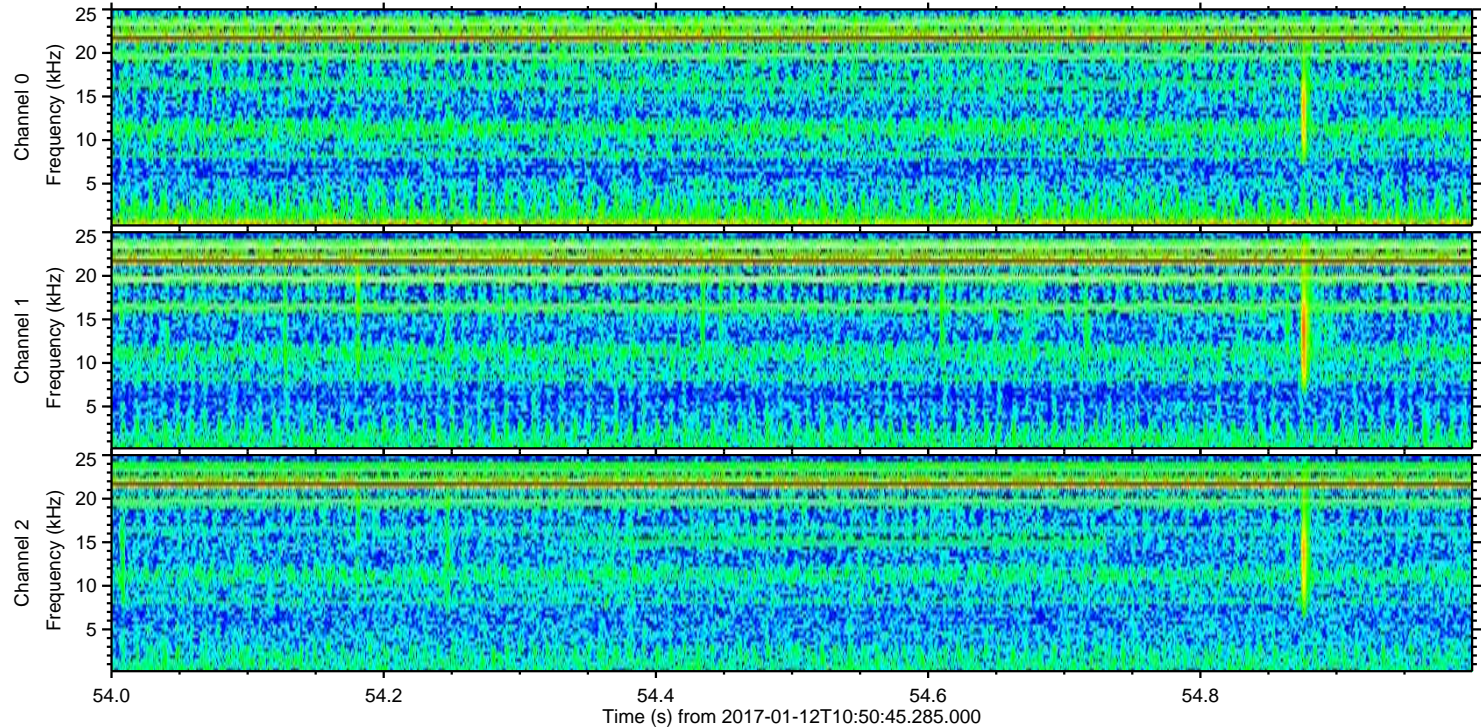
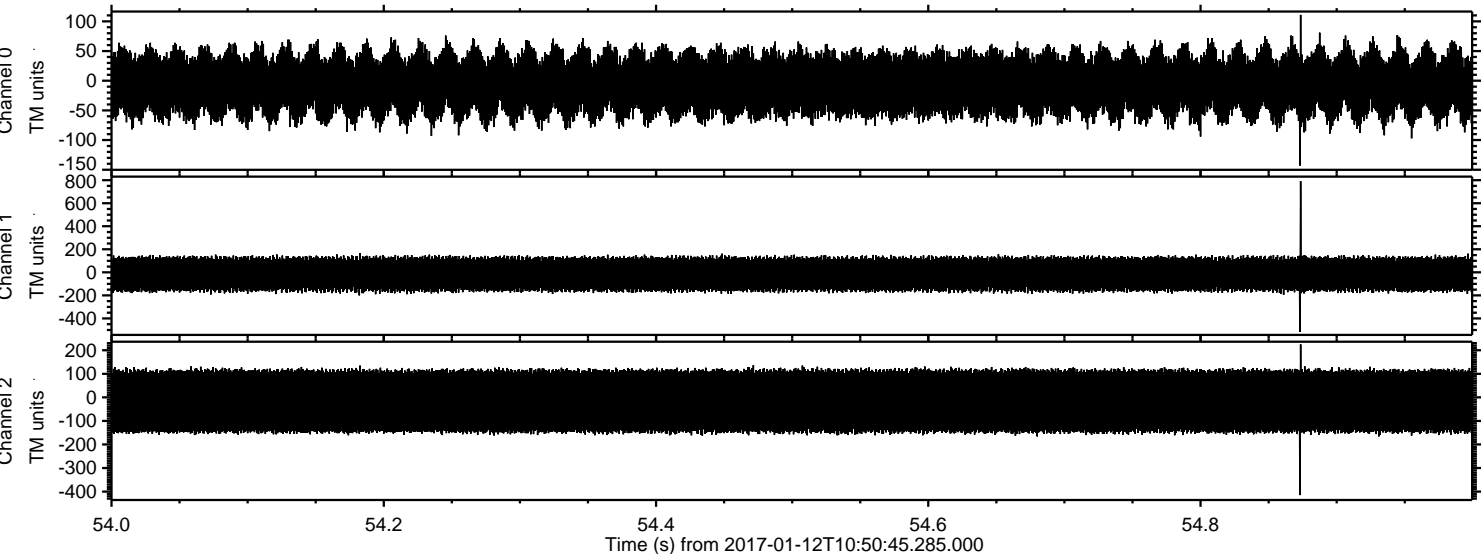



ELMAVAN 3D WAVEFORMS (Measured data sampled at 50 kHz) 51000 packets of 144 samples from 2017-01-12T10:50:45.285.000. Part 59/147

Processed Thu Jan 12 11:58:36 2017 by ELM ver.2012-10-06 from 001\_\_elm20170112\_105044\_\_dat00.bin

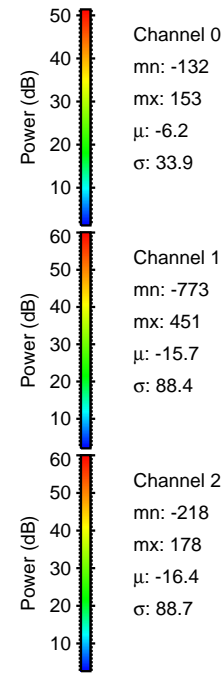
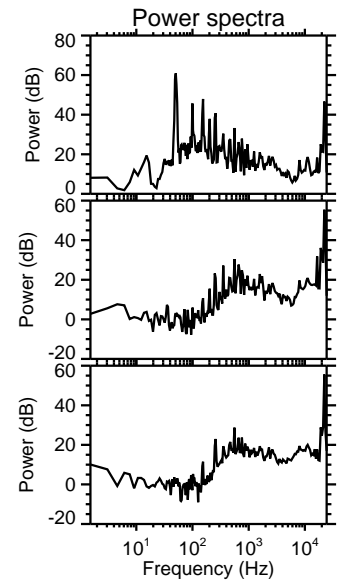
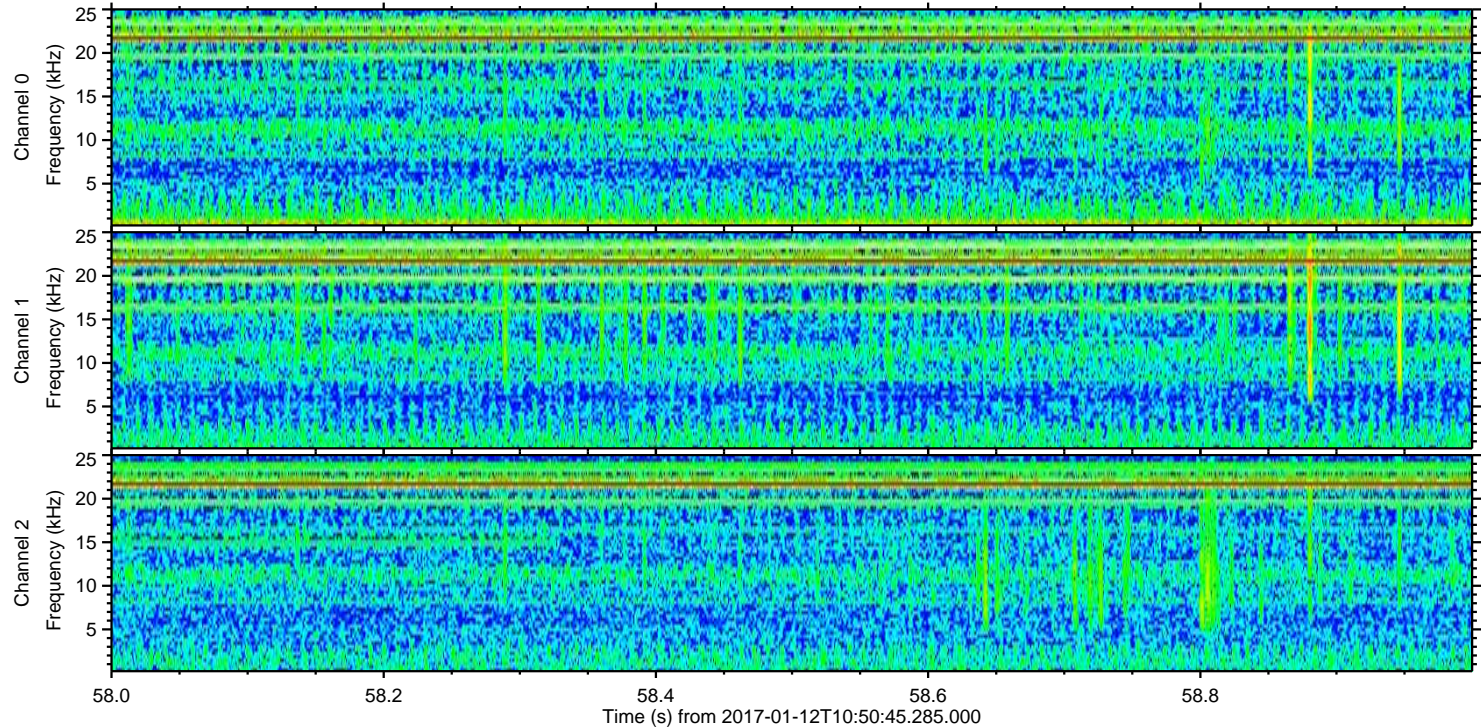
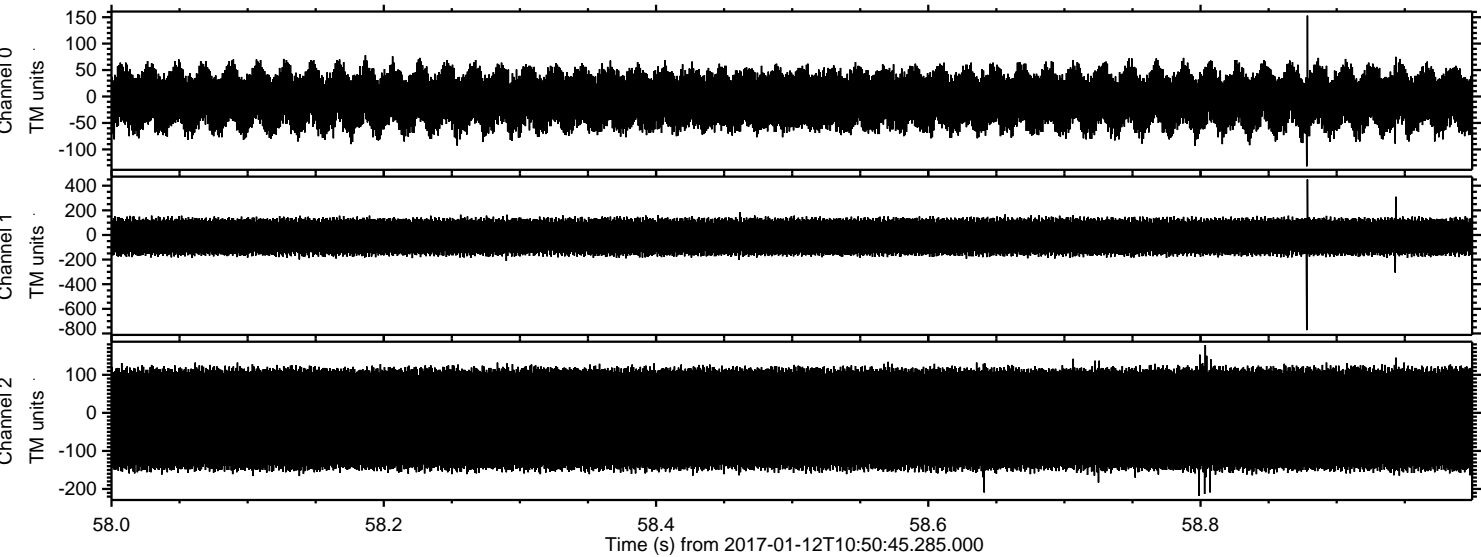

Channel 0  
mn: -132  
mx: 153  
 $\mu$ : -6.2  
 $\sigma$ : 33.9

Channel 1  
mn: -773  
mx: 451  
 $\mu$ : -15.7  
 $\sigma$ : 88.4

Channel 2  
mn: -218  
mx: 178  
 $\mu$ : -16.4  
 $\sigma$ : 88.7



ELMAVAN 3D WAVEFORMS (Measured data sampled at 50 kHz) 51000 packets of 144 samples from 2017-01-12T10:50:45.285.000. Part 30/147

Processed Thu Jan 12 11:58:37 2017 by ELM ver.2012-10-06 from 001\_\_elm20170112\_105044\_\_dat00.bin

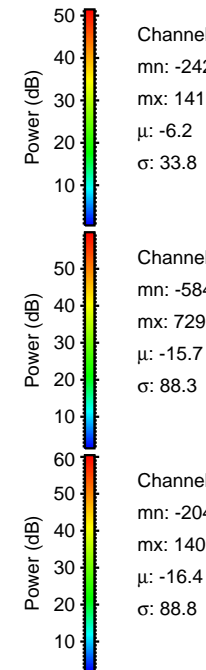
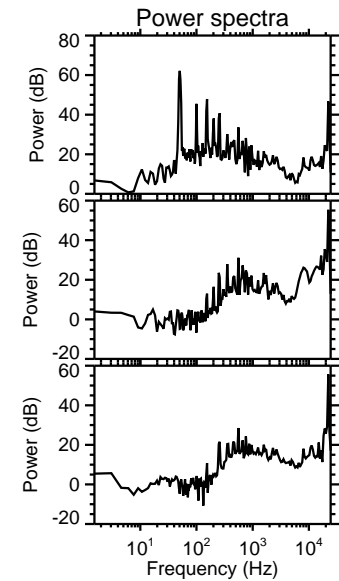
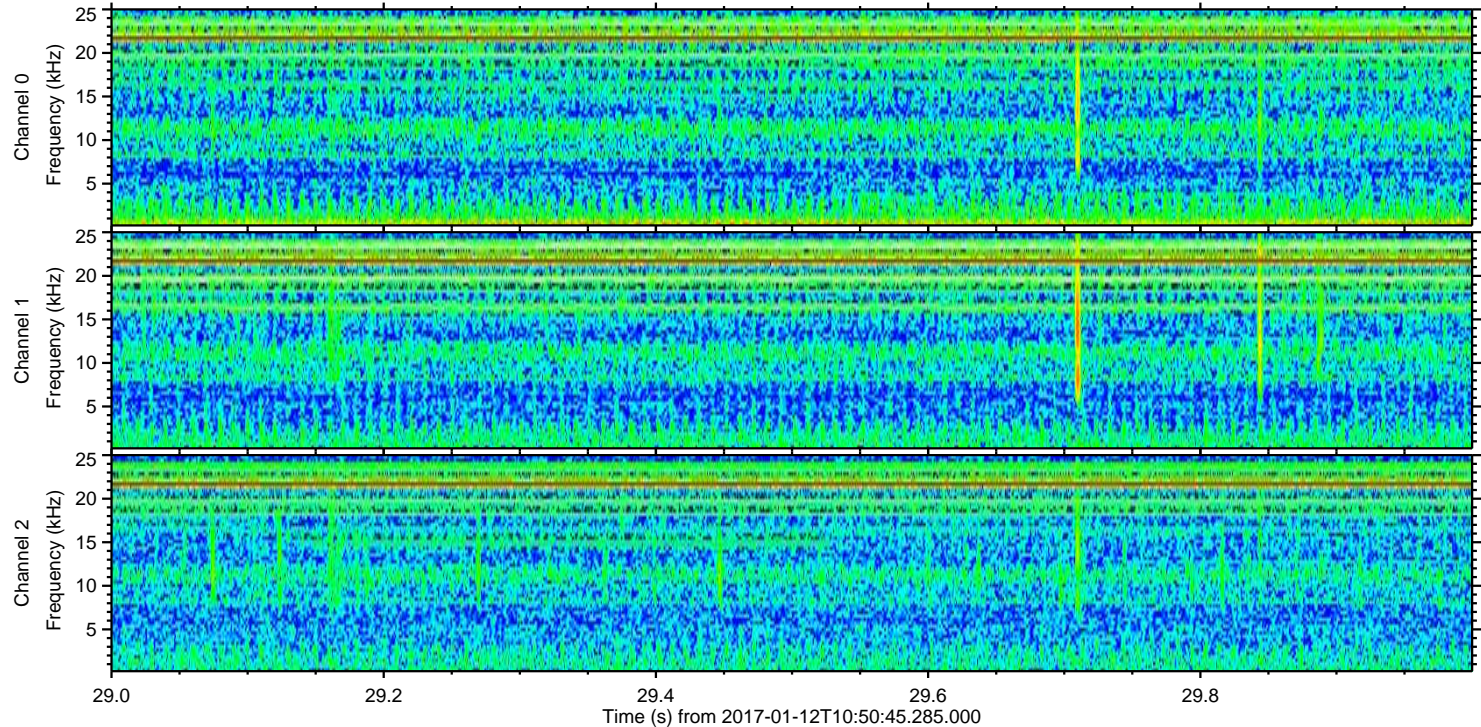
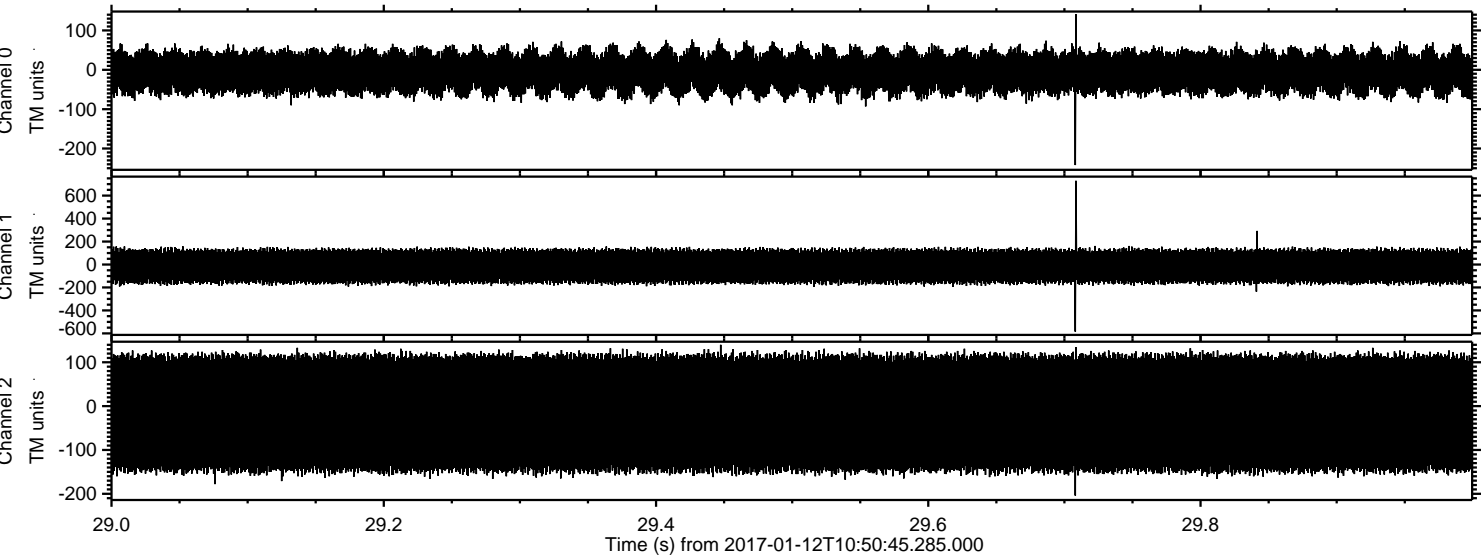

Channel 0  
mn: -242  
mx: 141  
 $\mu$ : -6.2  
 $\sigma$ : 33.8

Channel 1  
mn: -584  
mx: 729  
 $\mu$ : -15.7  
 $\sigma$ : 88.3

Channel 2  
mn: -204  
mx: 140  
 $\mu$ : -16.4  
 $\sigma$ : 88.8



ELMAVAN 3D WAVEFORMS (Measured data sampled at 50 kHz) 51000 packets of 144 samples from 2017-01-12T10:50:45.285.000. Part 104/147

Processed Thu Jan 12 11:58:38 2017 by ELM ver.2012-10-06 from 001\_\_elm20170112\_105044\_\_dat00.bin

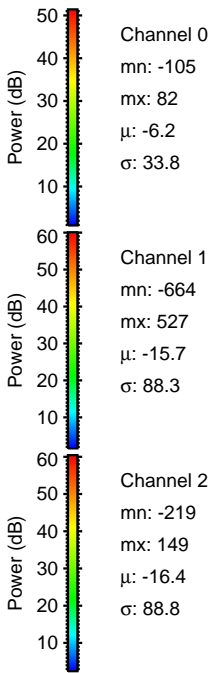
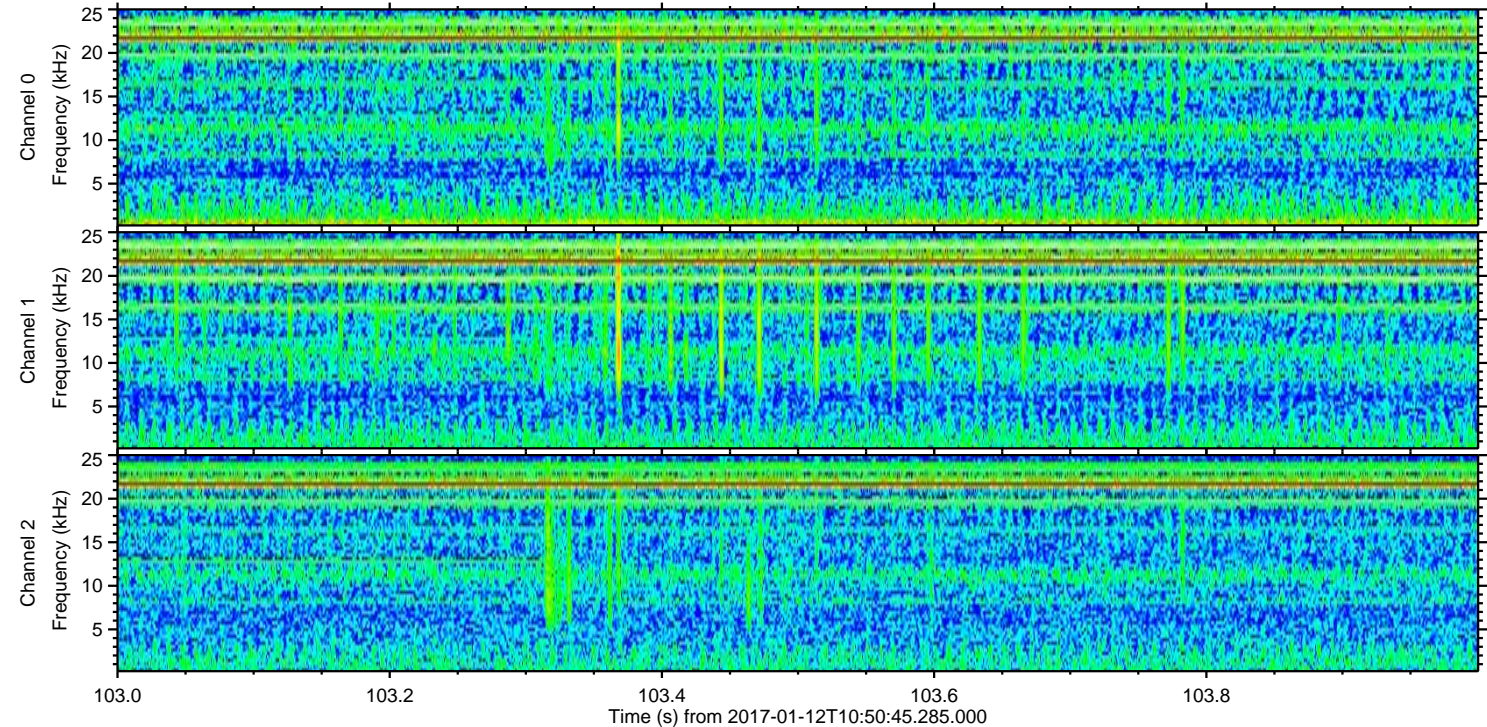
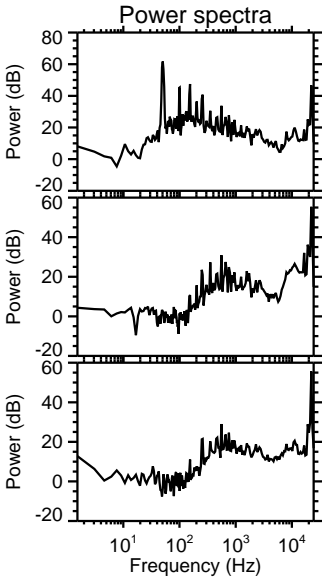
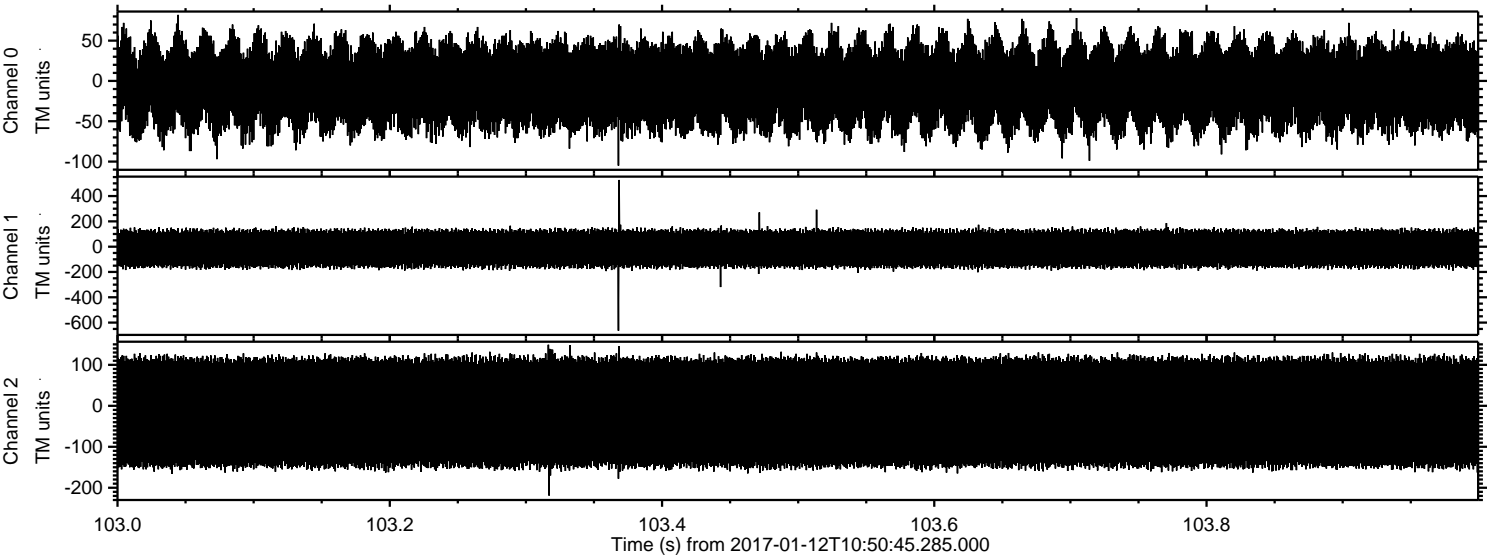



ELMAVAN 3D WAVEFORMS (Measured data sampled at 50 kHz) 51000 packets of 144 samples from 2017-01-12T10:50:45.285.000. Part 118/147

