

# ELMAVAN 3D WAVEFORMS (Measured data sampled at 50 kHz) 51000 packets of 144 samples from 2017-01-10T10:58:39.880.999.

Processed Tue Jan 10 12:06:34 2017 by ELM ver.2012-10-06 from 001\_\_elm20170110\_105838\_\_dat00.bin

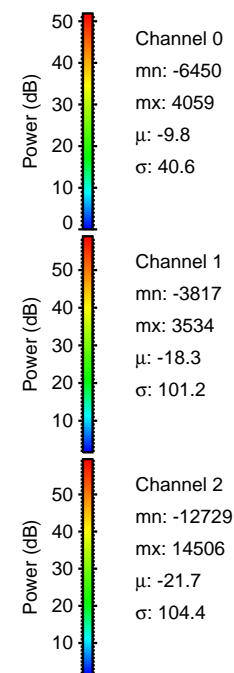

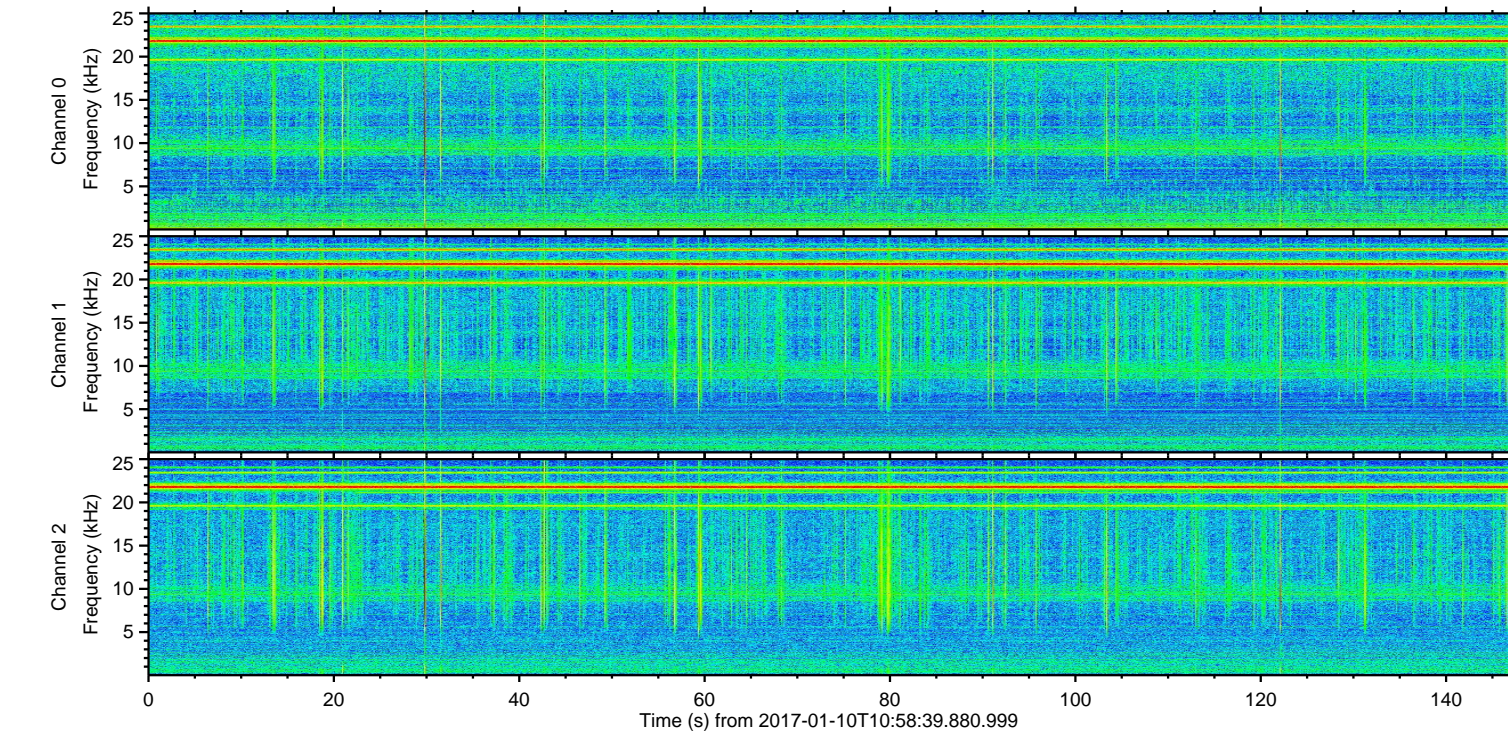
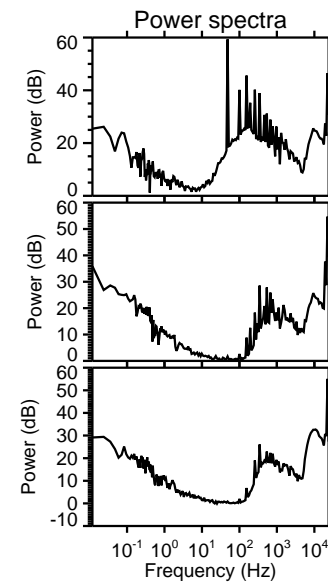
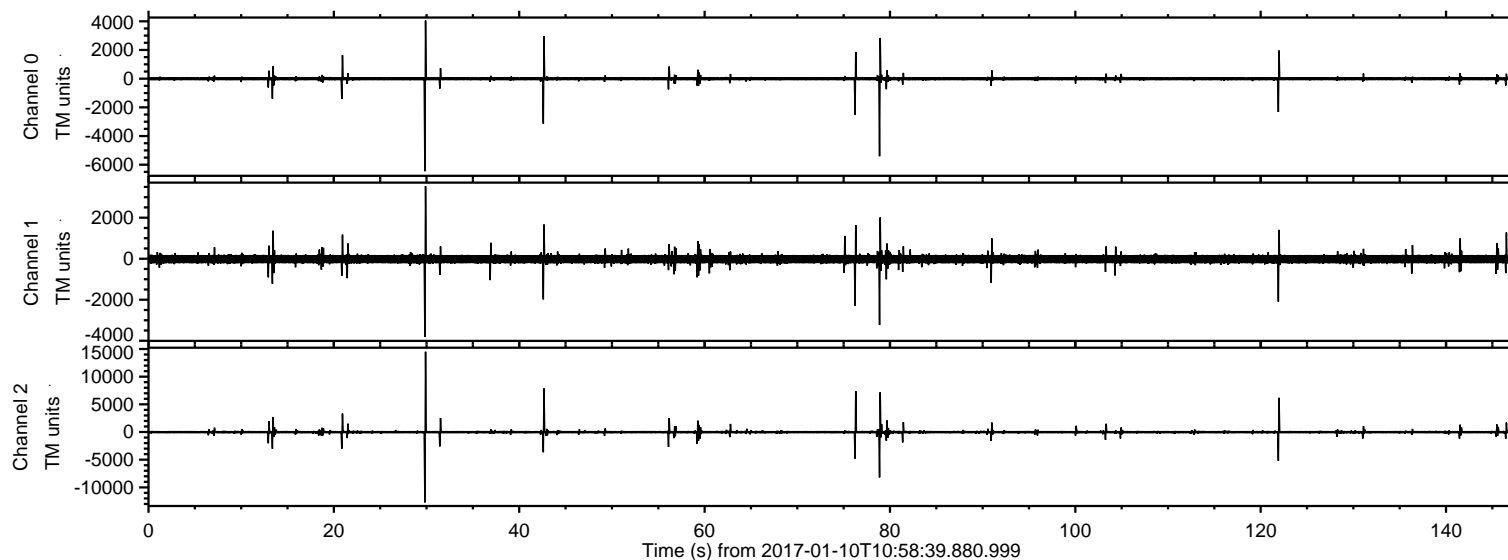

Processed Tue Jan 10 12:06:46 2017 by ELM ver.2012-10-06 from 001\_\_elm20170110\_105838\_\_dat00.bin

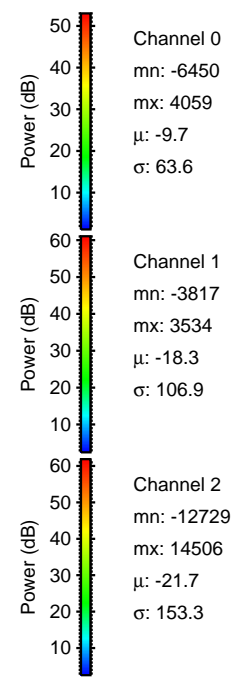
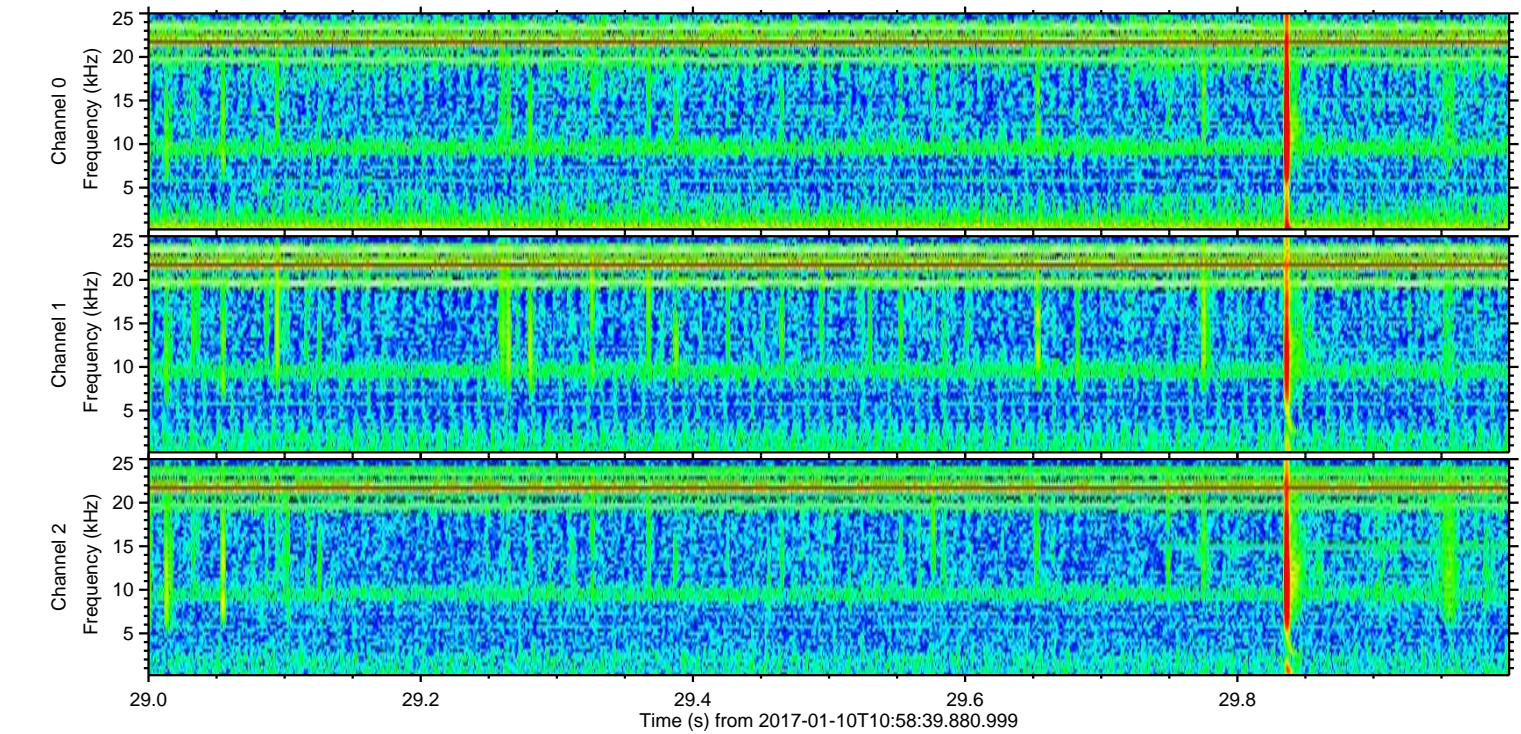
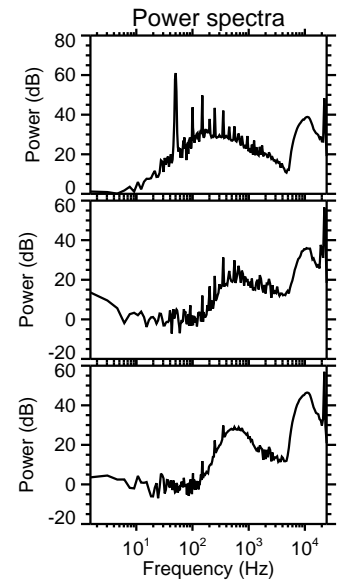
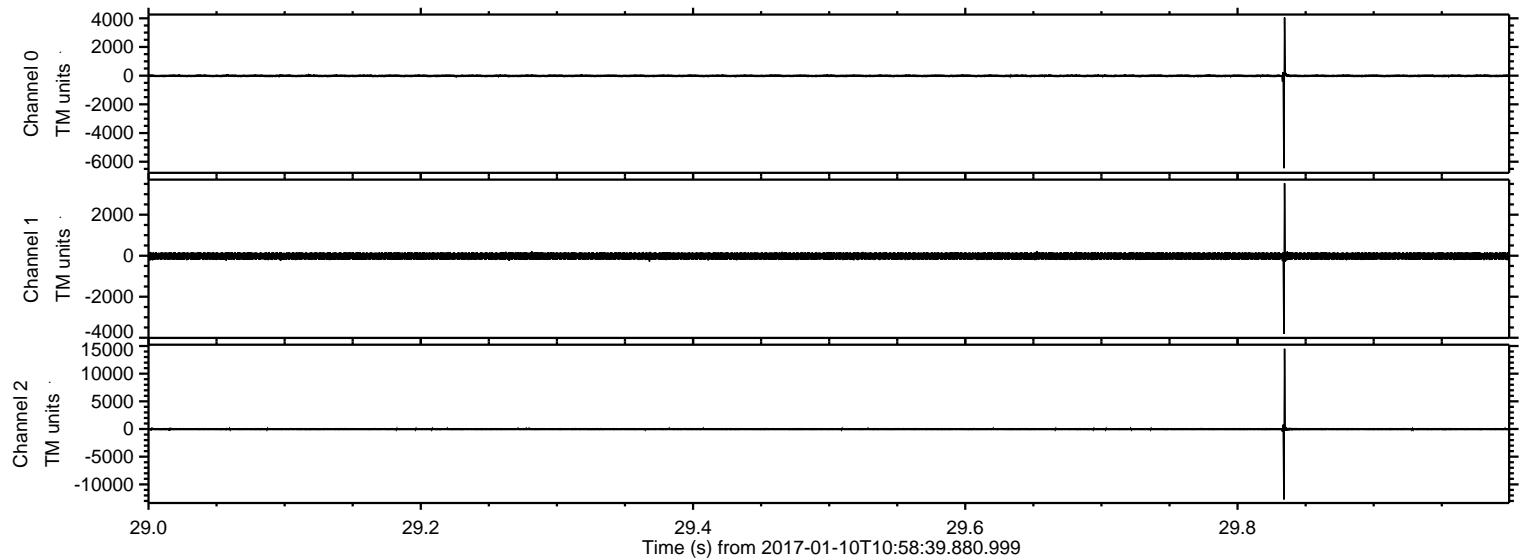



Processed Tue Jan 10 12:06:47 2017 by ELM ver.2012-10-06 from 001\_\_elm20170110\_105838\_\_dat00.bin

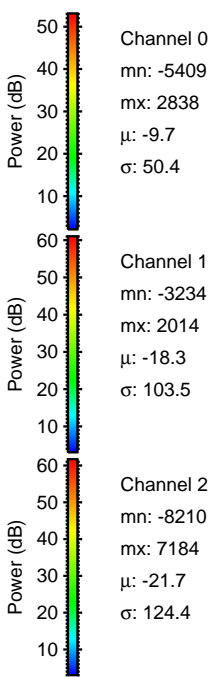
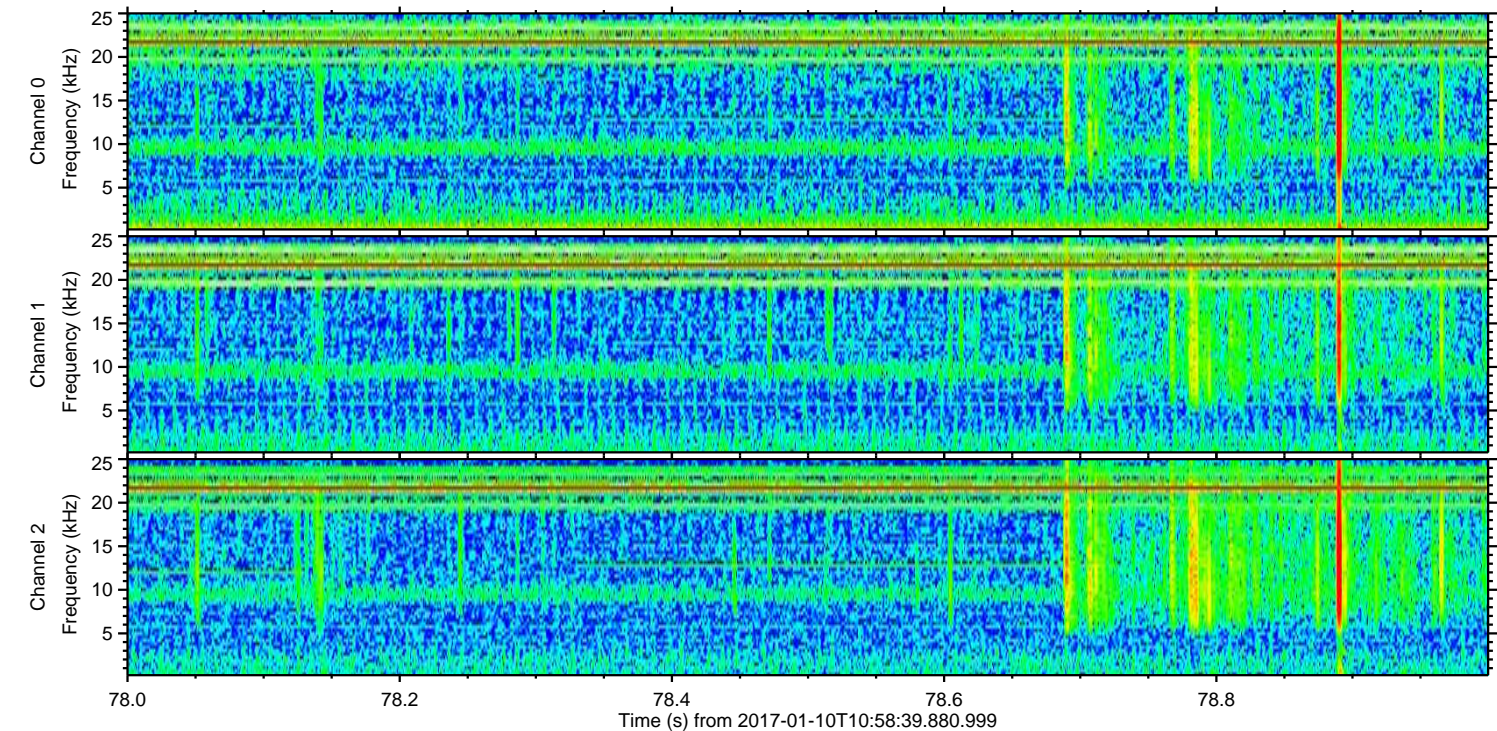
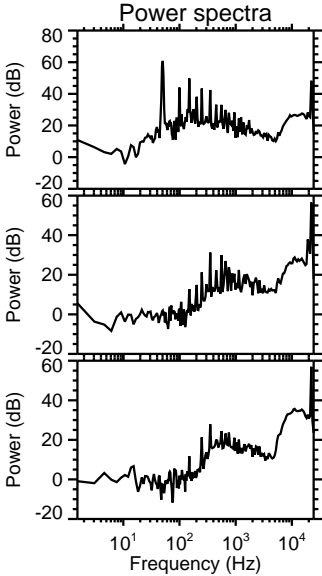
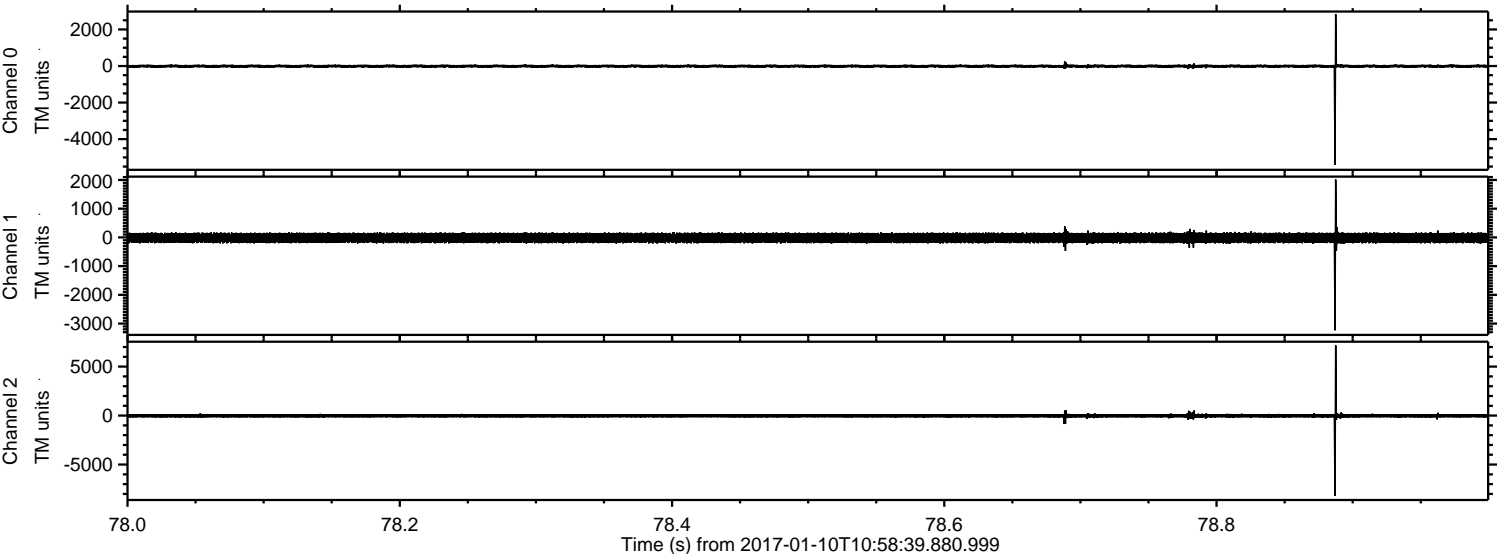



Processed Tue Jan 10 12:06:47 2017 by ELM ver.2012-10-06 from 001\_\_elm20170110\_105838\_\_dat00.bin

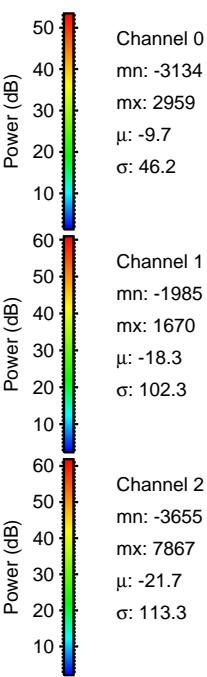
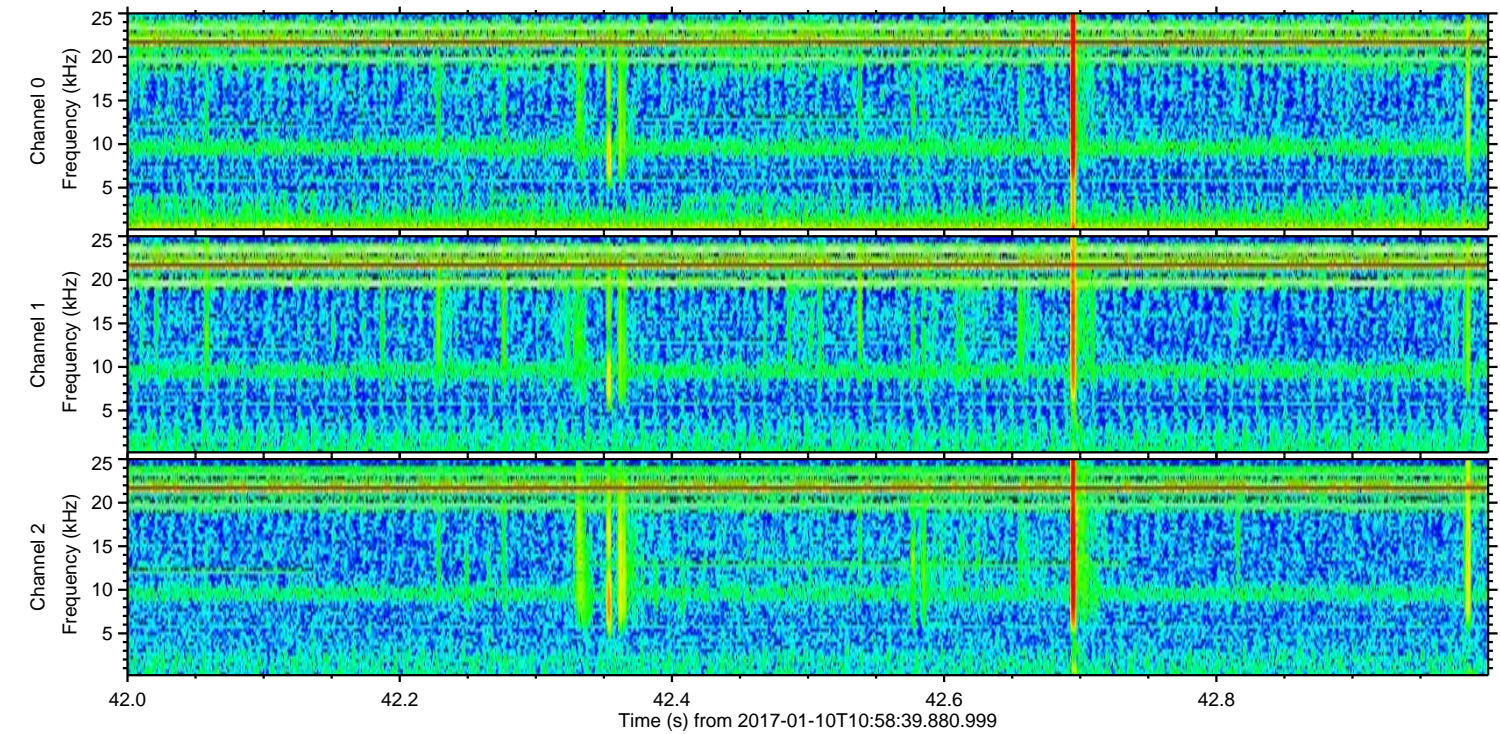
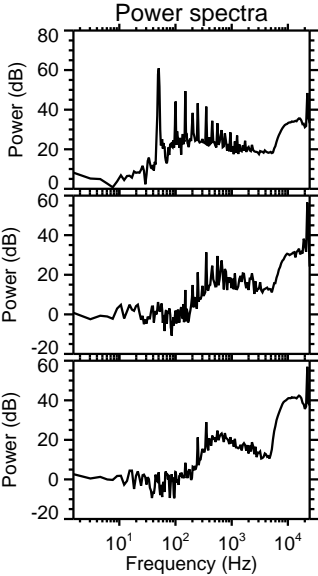
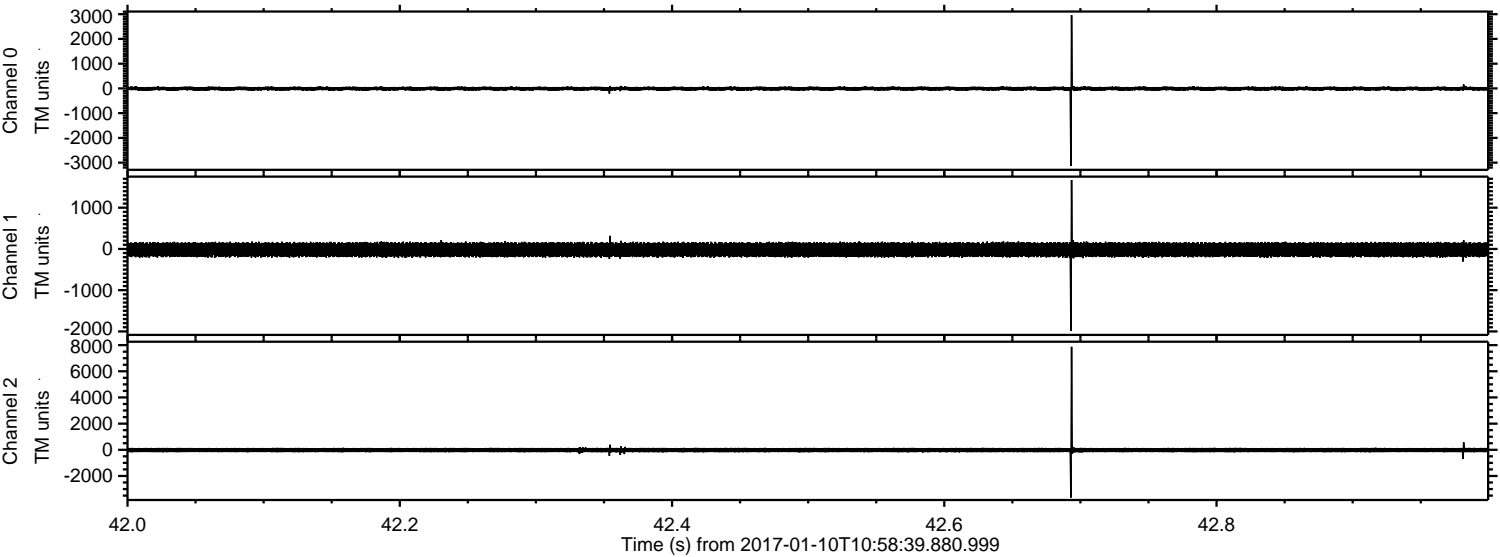



Processed Tue Jan 10 12:06:48 2017 by ELM ver.2012-10-06 from 001\_\_elm20170110\_105838\_\_dat00.bin

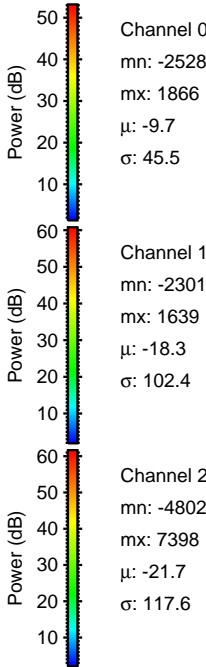
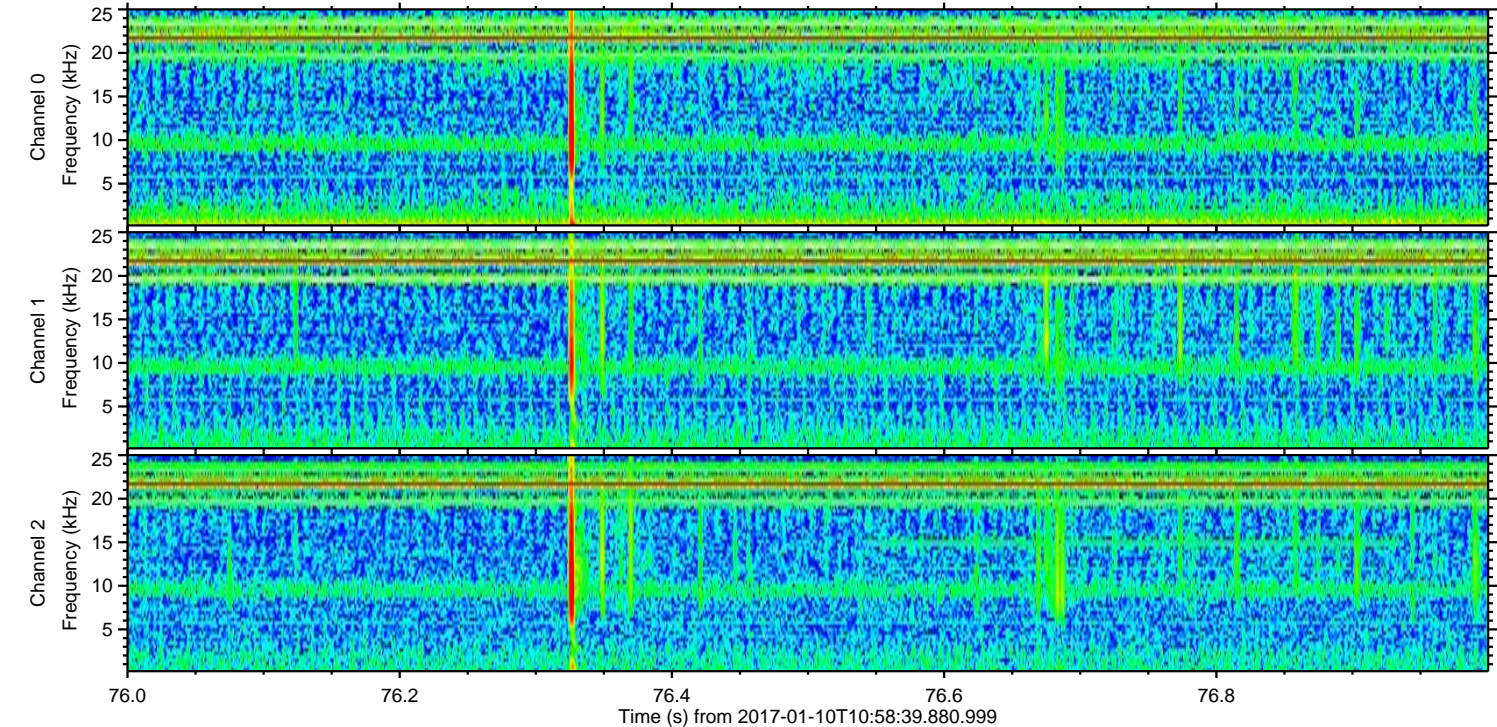
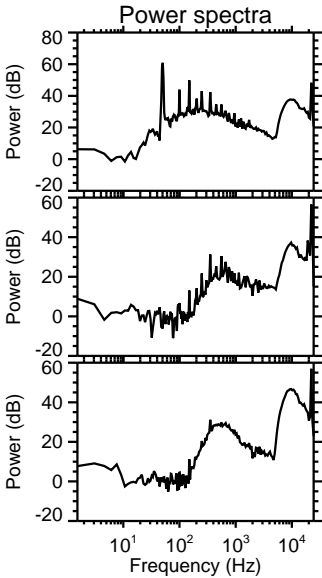
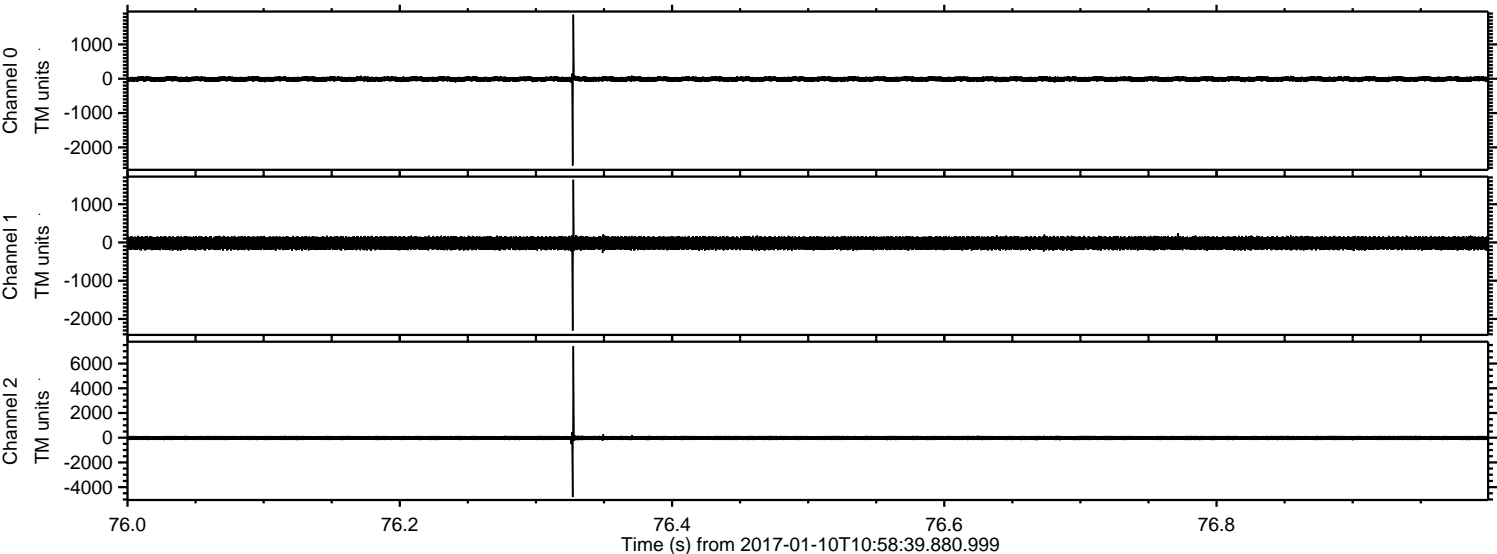



ELMAVAN 3D WAVEFORMS (Measured data sampled at 50 kHz) 51000 packets of 144 samples from 2017-01-10T10:58:39.880.999. Part 122/147

Processed Tue Jan 10 12:06:49 2017 by ELM ver.2012-10-06 from 001\_\_elm20170110\_105838\_\_dat00.bin

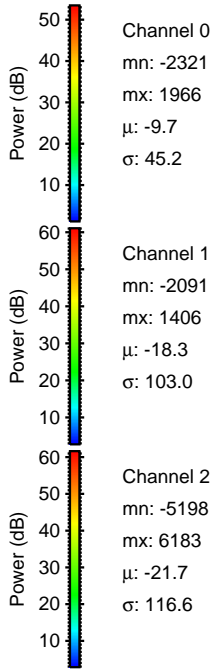
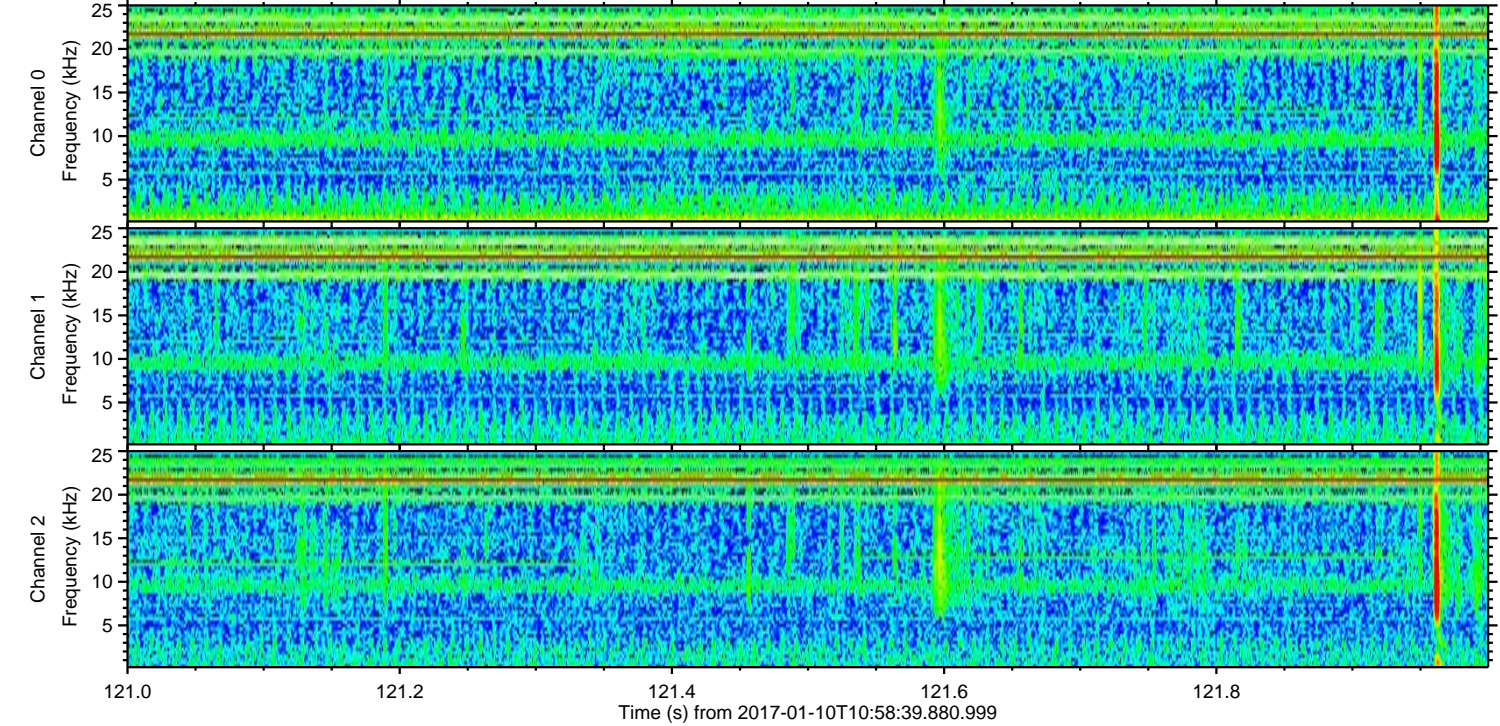
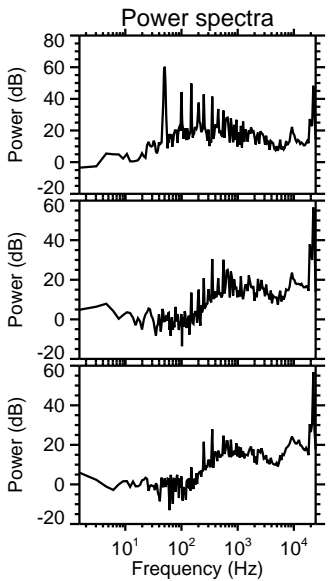
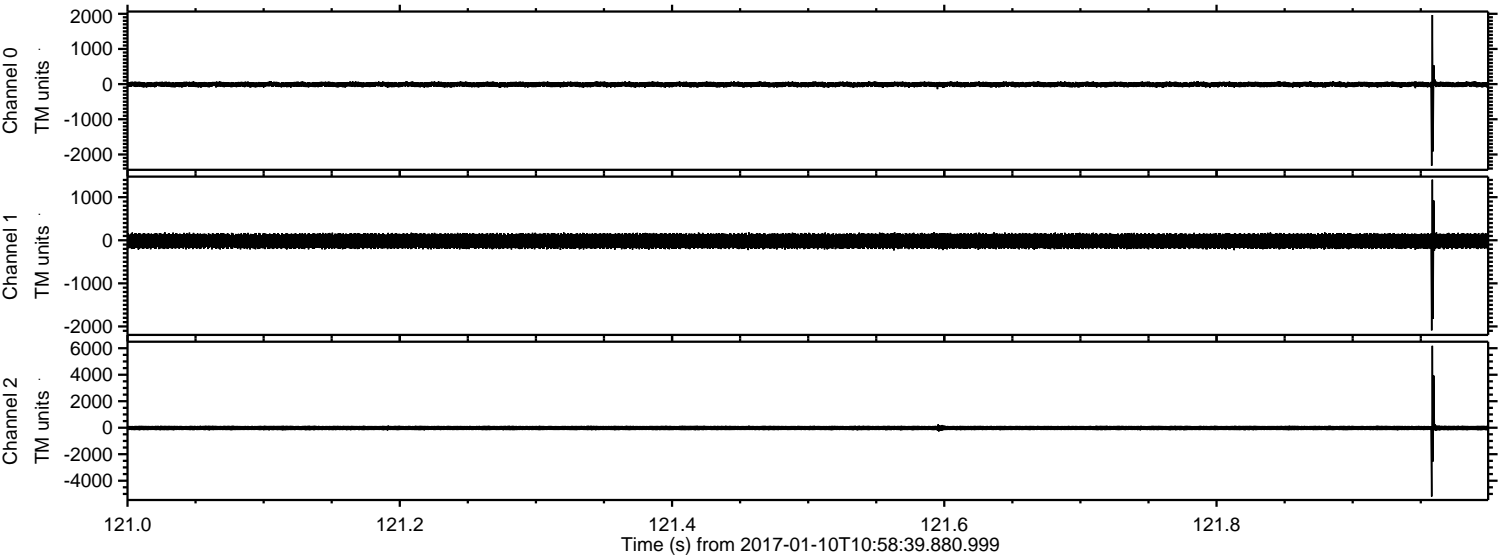

Channel 0  
mn: -2321  
mx: 1966  
 $\mu$ : -9.7  
 $\sigma$ : 45.2

Channel 1  
mn: -2091  
mx: 1406  
 $\mu$ : -18.3  
 $\sigma$ : 103.0

Channel 2  
mn: -5198  
mx: 6183  
 $\mu$ : -21.7  
 $\sigma$ : 116.6



ELMAVAN 3D WAVEFORMS (Measured data sampled at 50 kHz) 51000 packets of 144 samples from 2017-01-10T10:58:39.880.999. Part 21/147

Processed Tue Jan 10 12:06:50 2017 by ELM ver.2012-10-06 from 001\_\_elm20170110\_105838\_\_dat00.bin

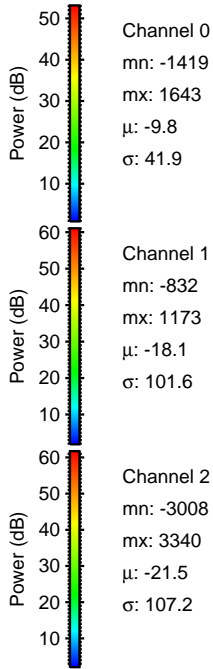
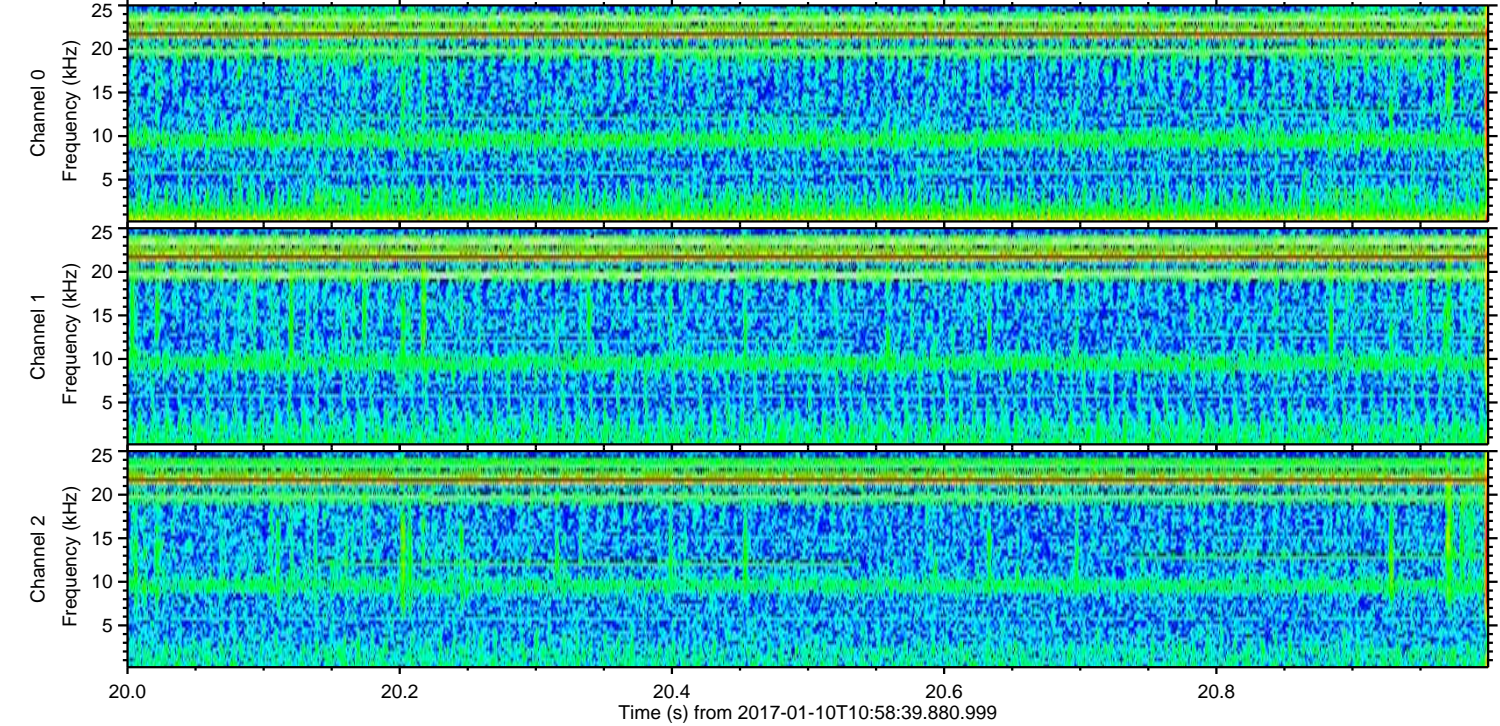
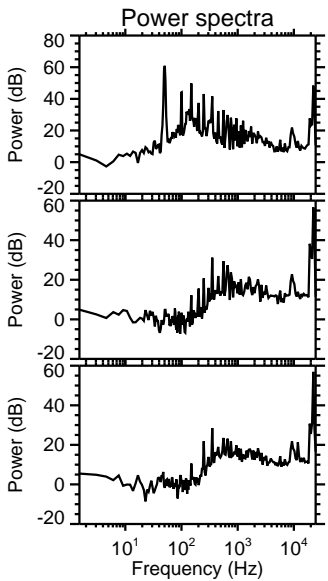
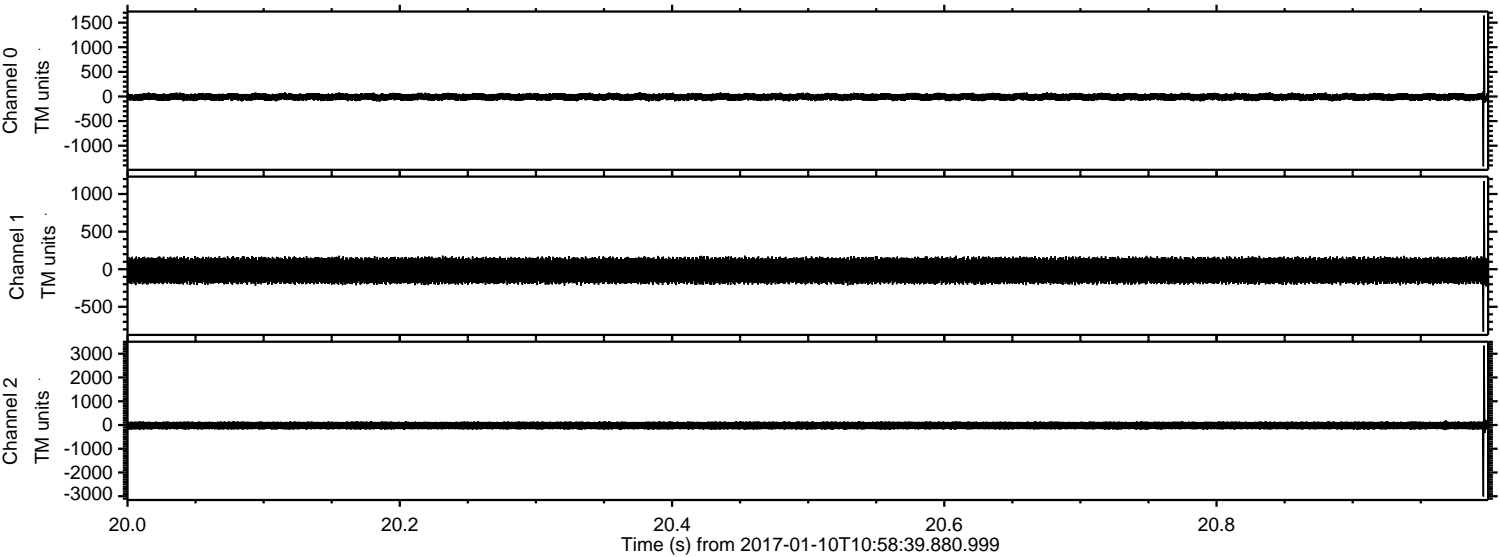



Processed Tue Jan 10 12:06:51 2017 by ELM ver.2012-10-06 from 001\_\_elm20170110\_105838\_\_dat00.bin

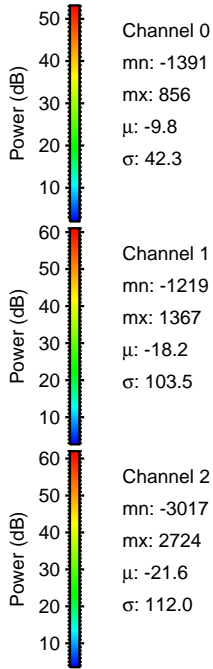
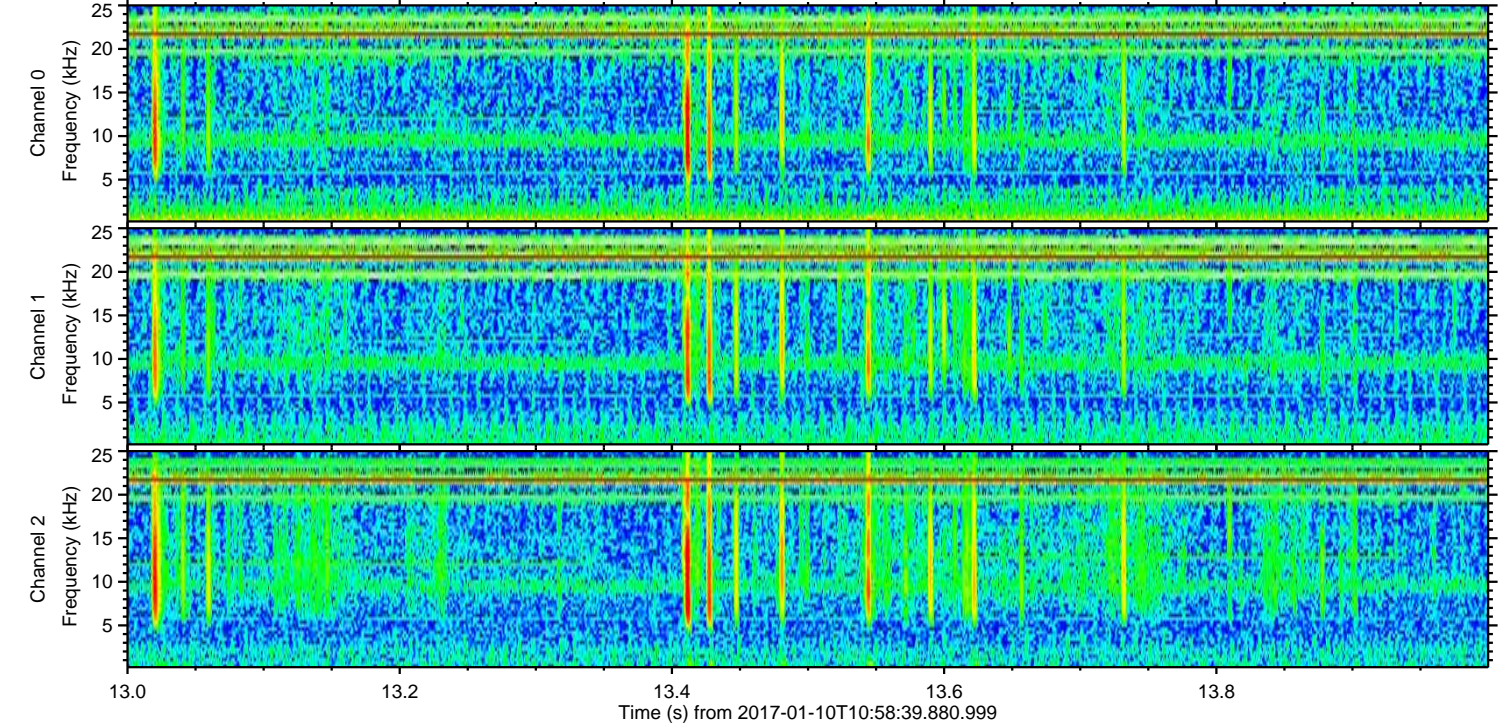
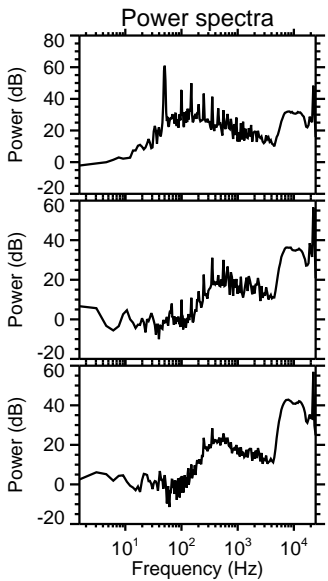
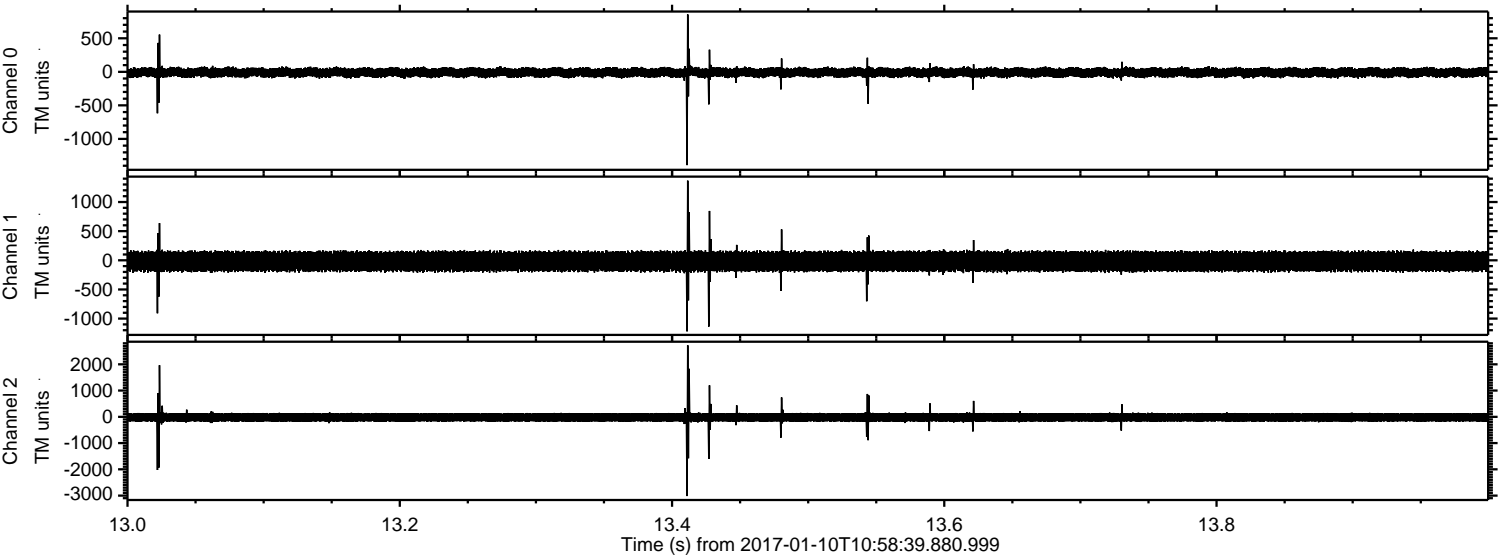

Channel 0  
mn: -1391  
mx: 856  
 $\mu$ : -9.8  
 $\sigma$ : 42.3

Channel 1  
mn: -1219  
mx: 1367  
 $\mu$ : -18.2  
 $\sigma$ : 103.5

Channel 2  
mn: -3017  
mx: 2724  
 $\mu$ : -21.6  
 $\sigma$ : 112.0



Processed Tue Jan 10 12:06:52 2017 by ELM ver.2012-10-06 from 001\_\_elm20170110\_105838\_\_dat00.bin

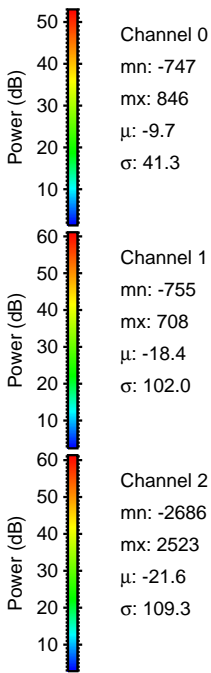
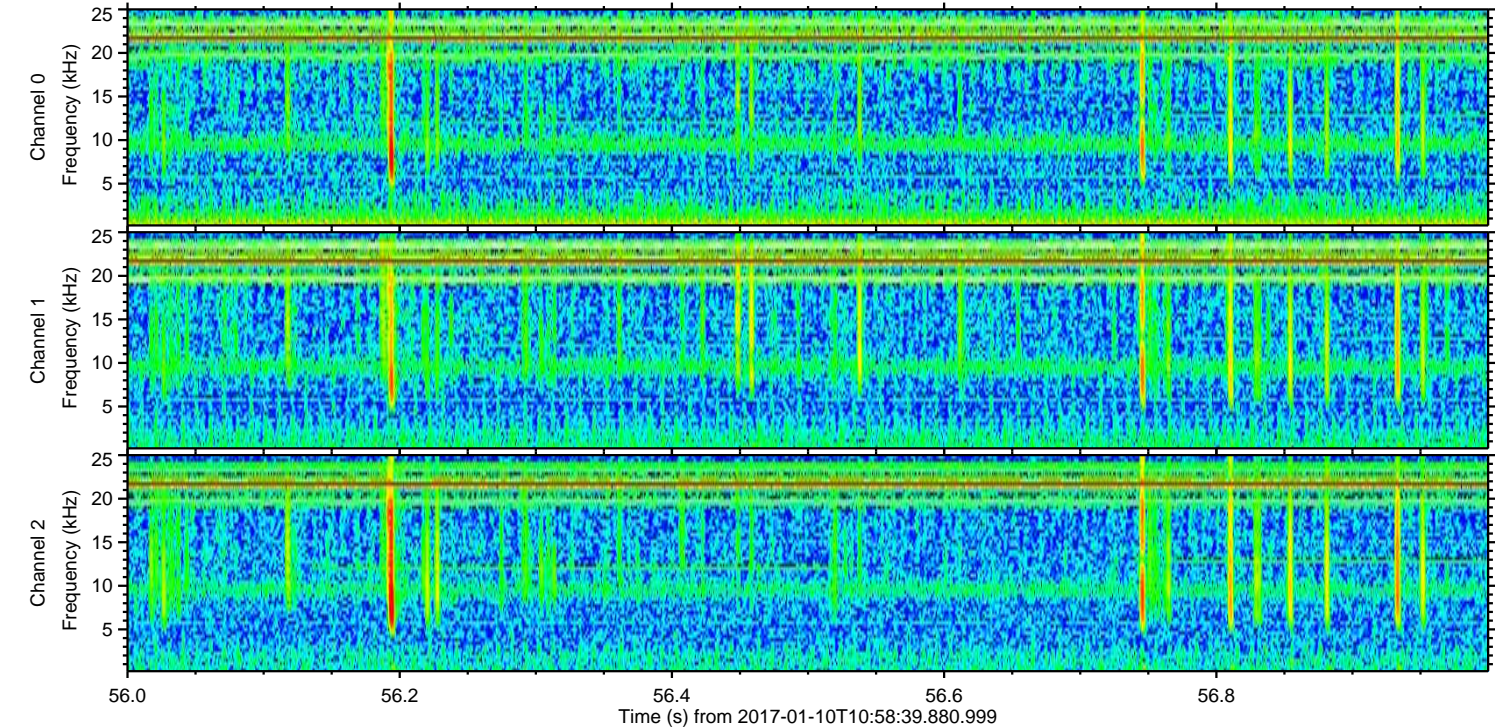
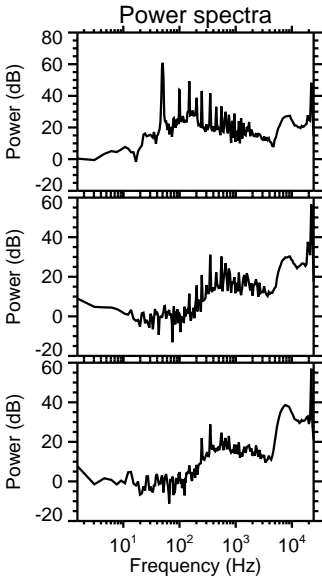
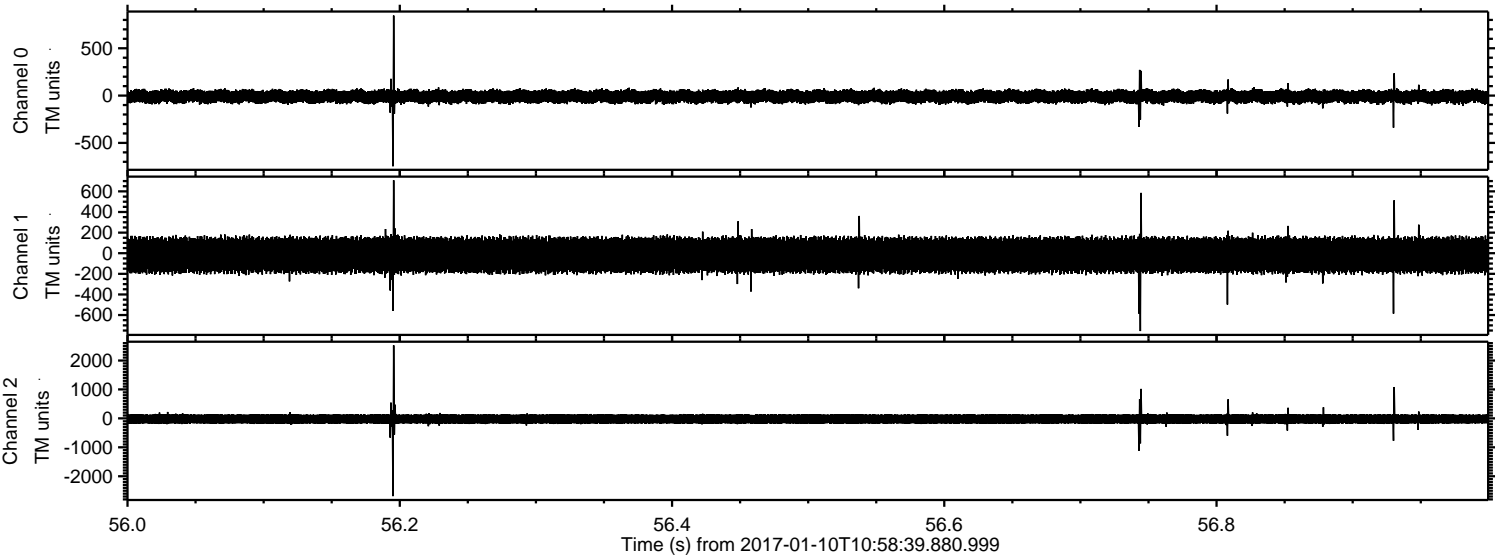



Processed Tue Jan 10 12:06:53 2017 by ELM ver.2012-10-06 from 001\_\_elm20170110\_105838\_\_dat00.bin

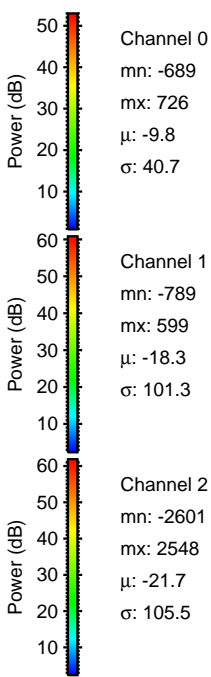
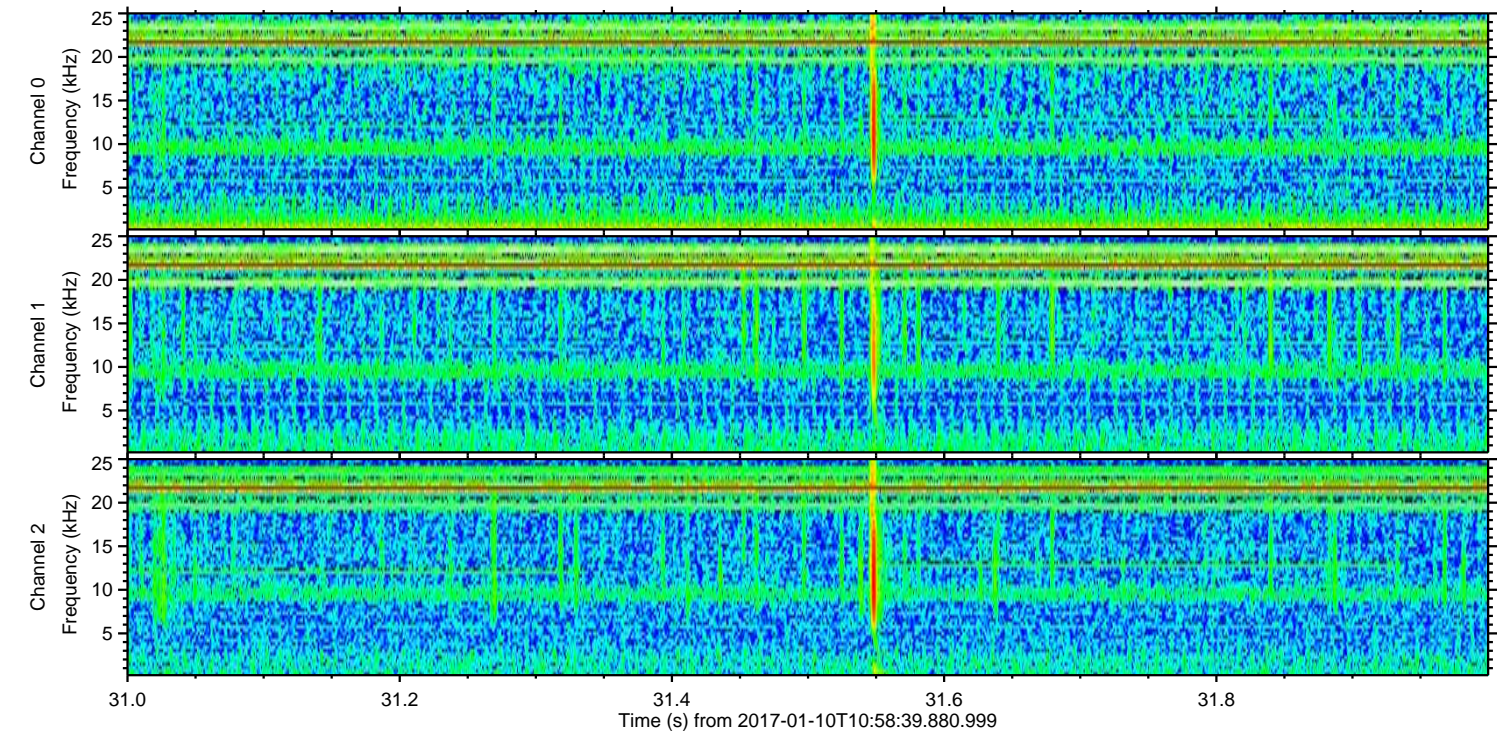
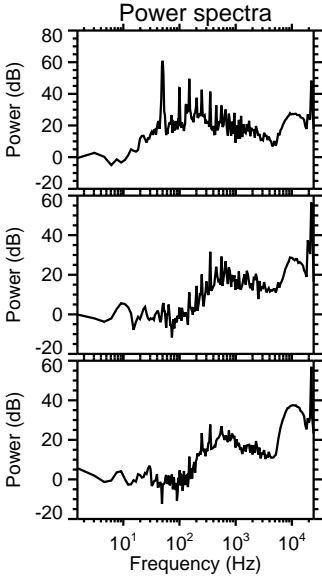
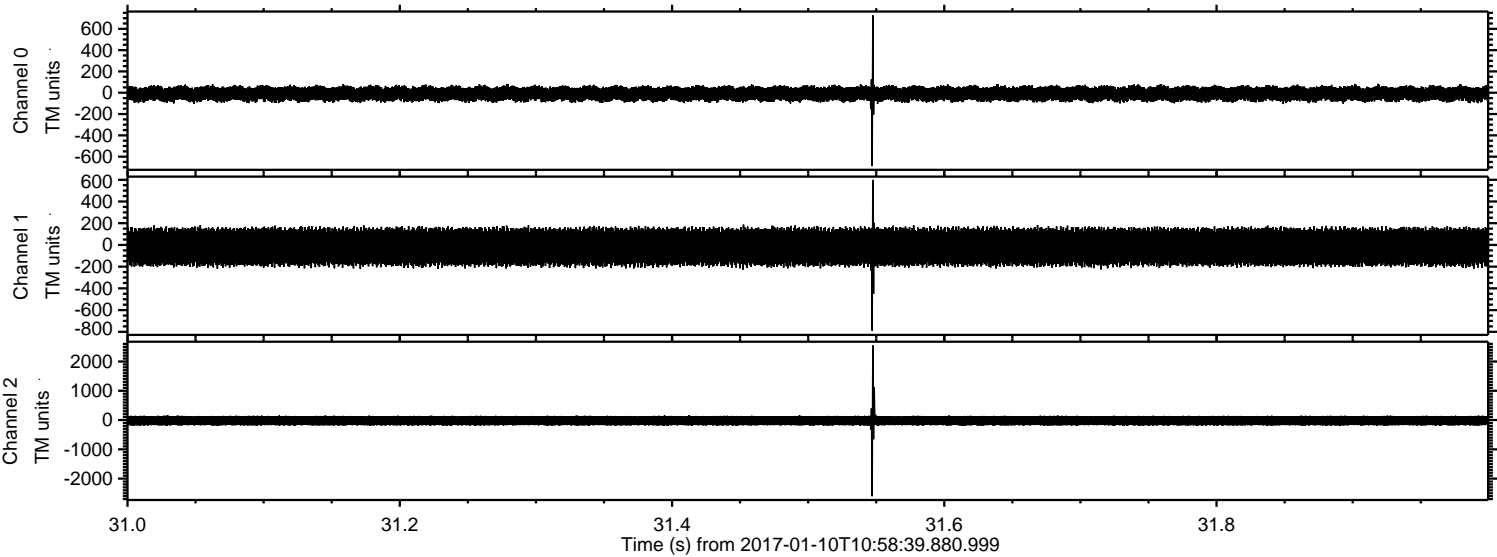



Processed Tue Jan 10 12:06:54 2017 by ELM ver.2012-10-06 from 001\_\_elm20170110\_105838\_\_dat00.bin

