

ELMAVAN 3D WAVEFORMS (Measured data sampled at 50 kHz) 51000 packets of 144 samples from 2017-01-03T19:16:44.774.999.

Processed Tue Jan 3 20:24:11 2017 by ELM ver.2012-10-06 from 001__elm20170103_191643__dat00.bin

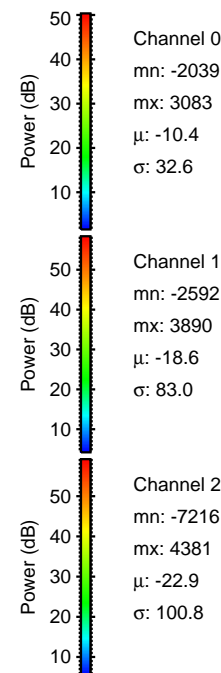
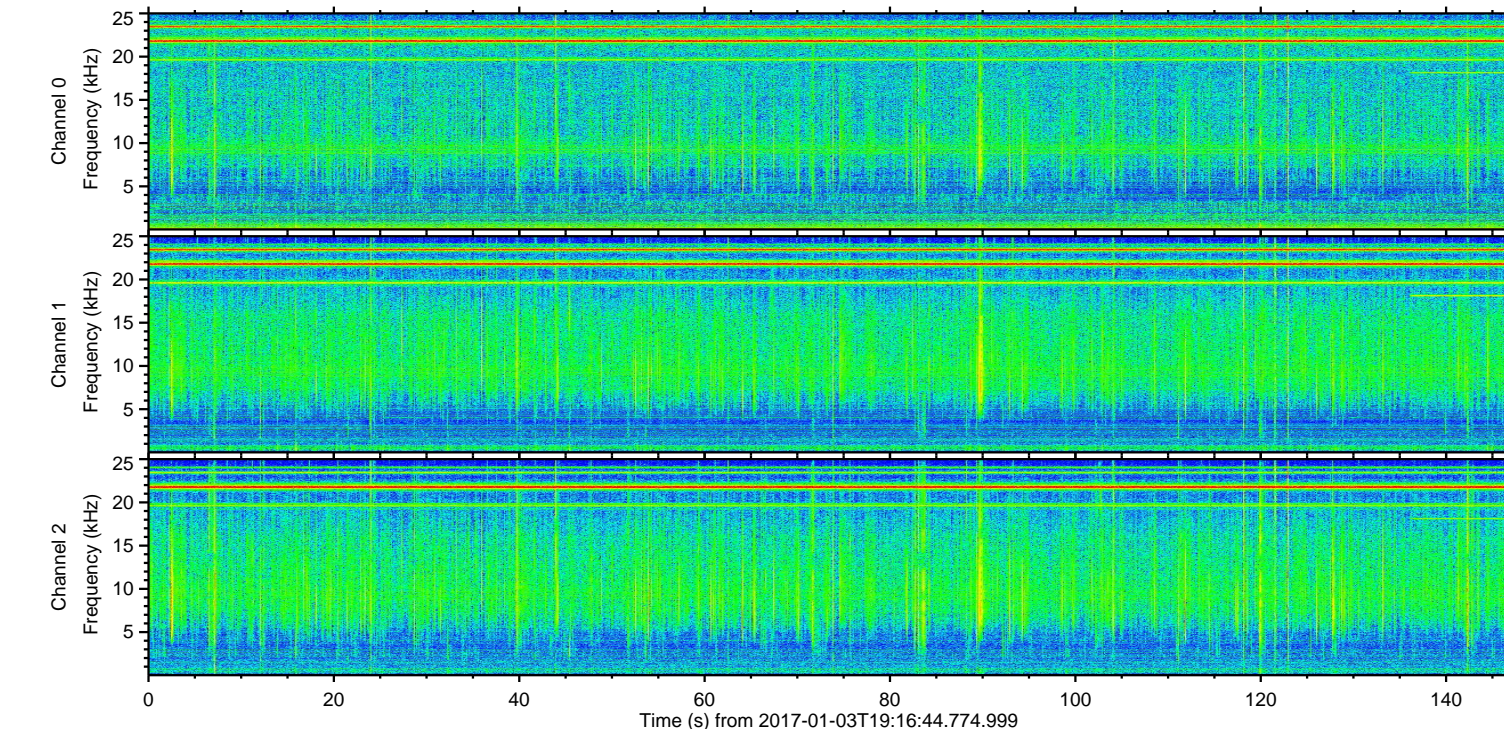
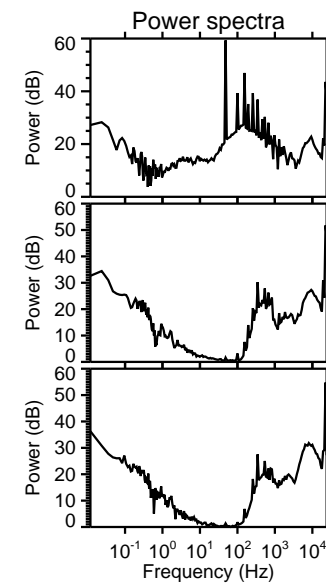
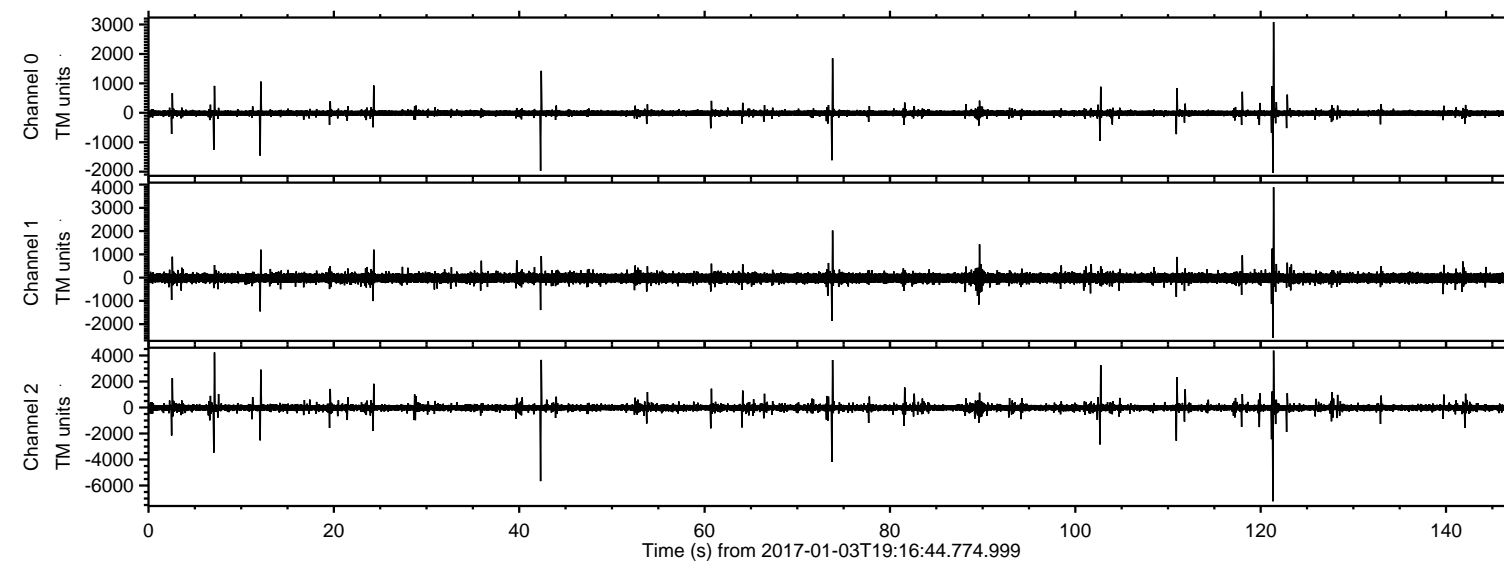

ELMAVAN 3D WAVEFORMS (Measured data sampled at 50 kHz) 51000 packets of 144 samples from 2017-01-03T19:16:44.774.999. Part 122/147

Processed Tue Jan 3 20:24:23 2017 by ELM ver.2012-10-06 from 001__elm20170103_191643__dat00.bin

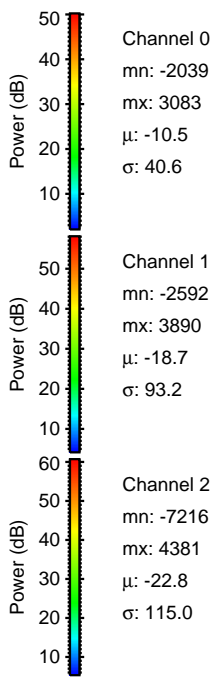
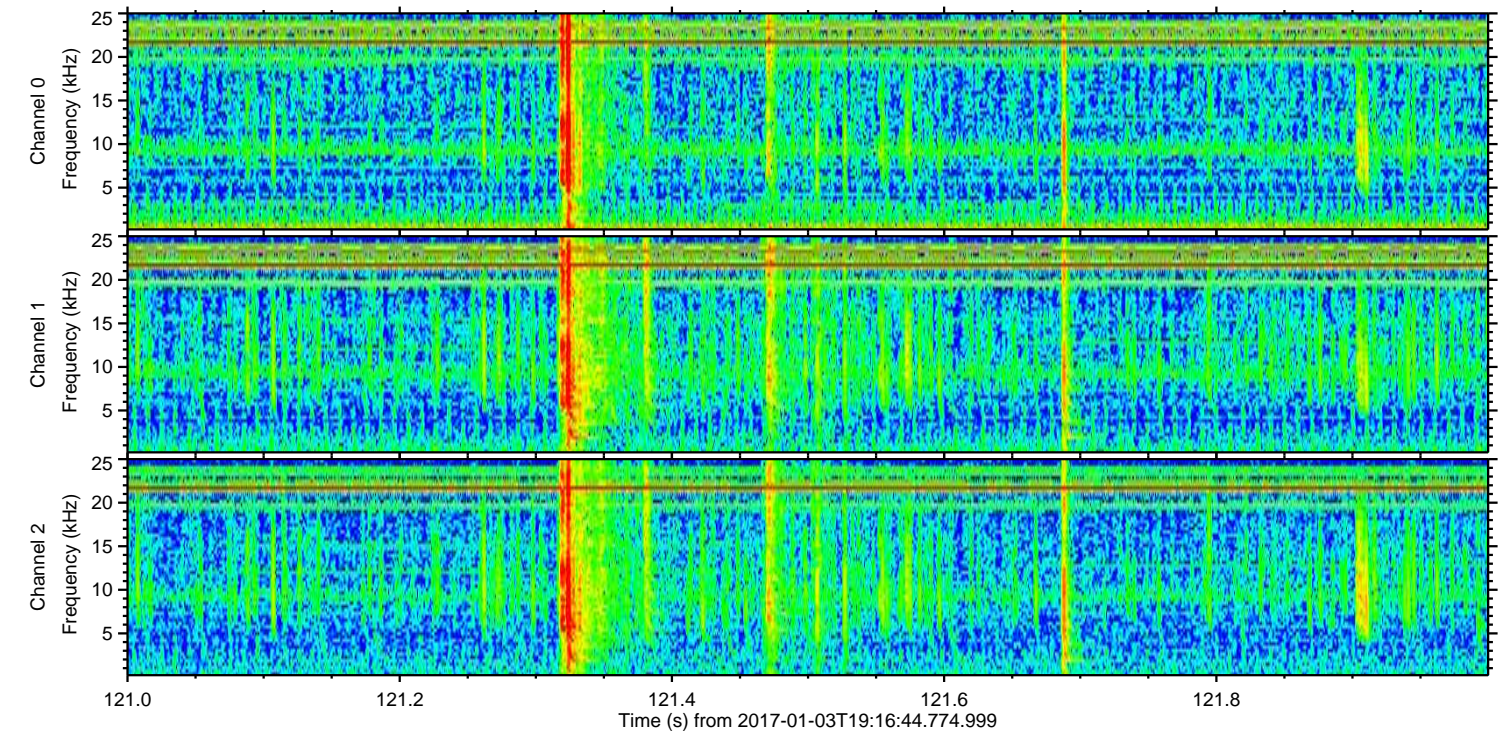
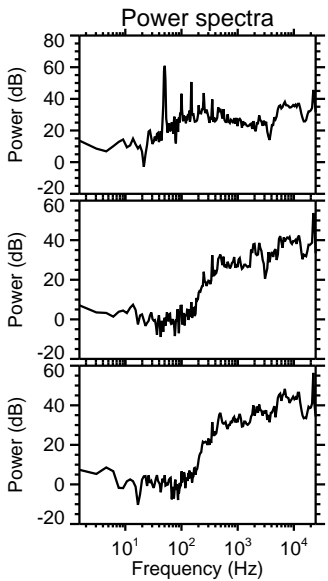
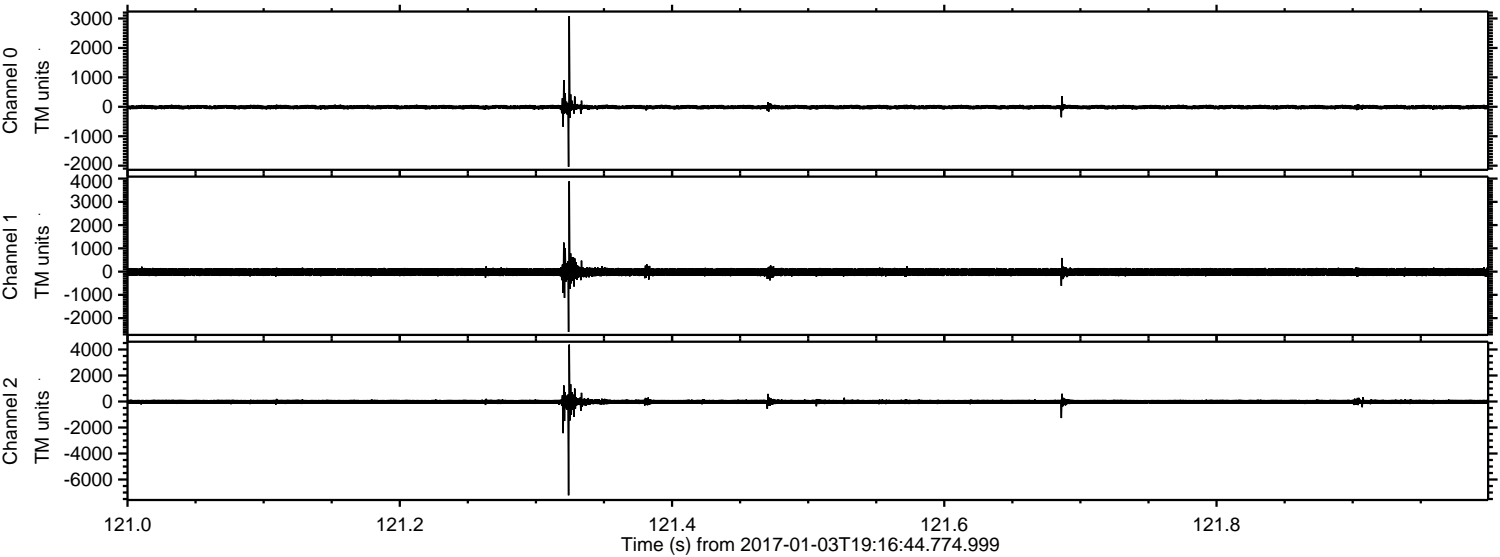

Channel 0
mn: -2039
mx: 3083
 μ : -10.5
 σ : 40.6

Channel 1
mn: -2592
mx: 3890
 μ : -18.7
 σ : 93.2

Channel 2
mn: -7216
mx: 4381
 μ : -22.8
 σ : 115.0

ELMAVAN 3D WAVEFORMS (Measured data sampled at 50 kHz) 51000 packets of 144 samples from 2017-01-03T19:16:44.774.999. Part 43/147

Processed Tue Jan 3 20:24:24 2017 by ELM ver.2012-10-06 from 001__elm20170103_191643__dat00.bin

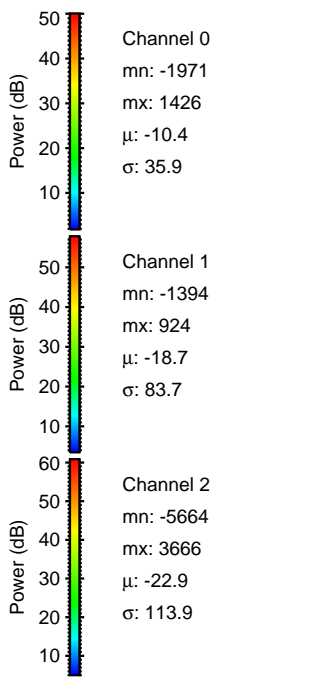
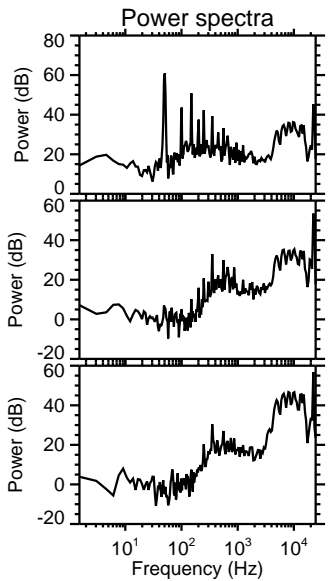
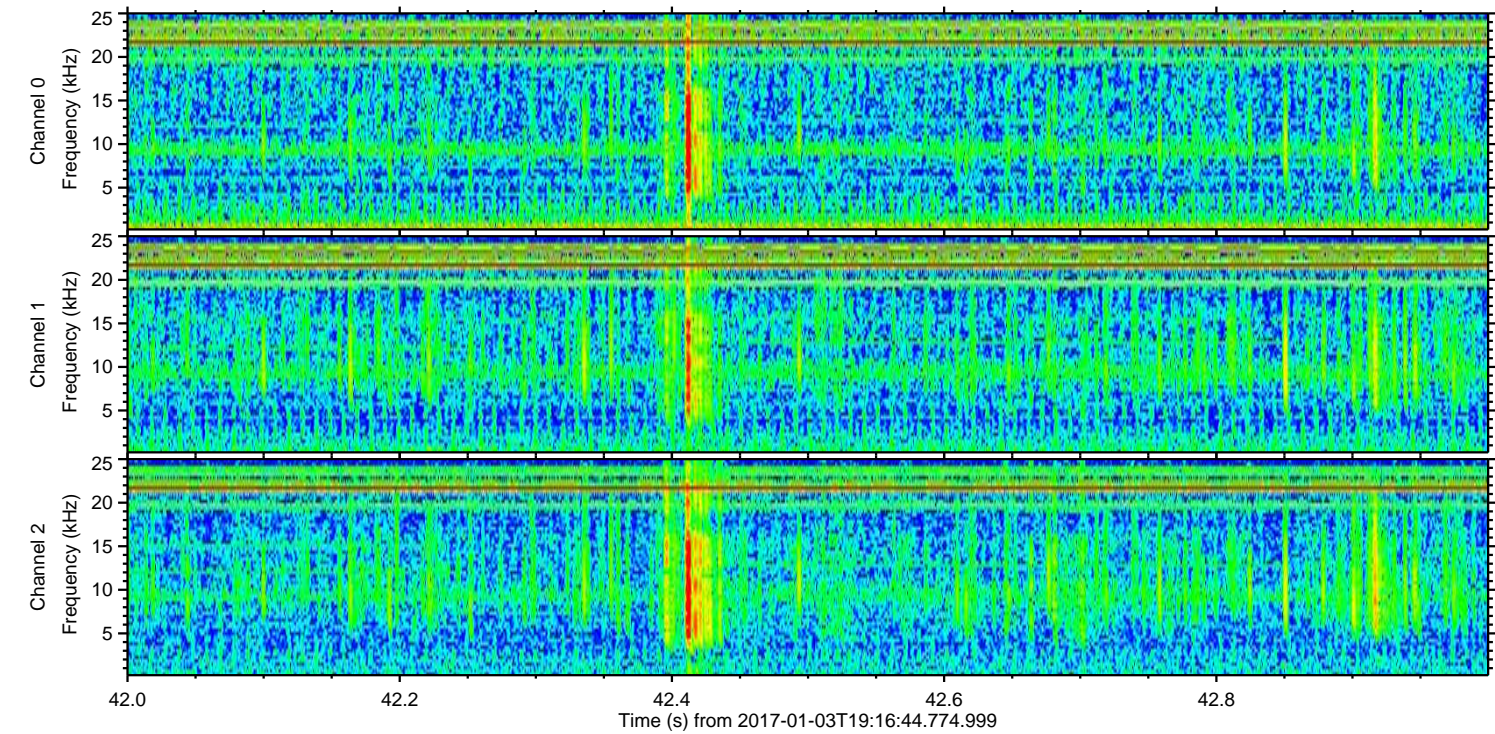
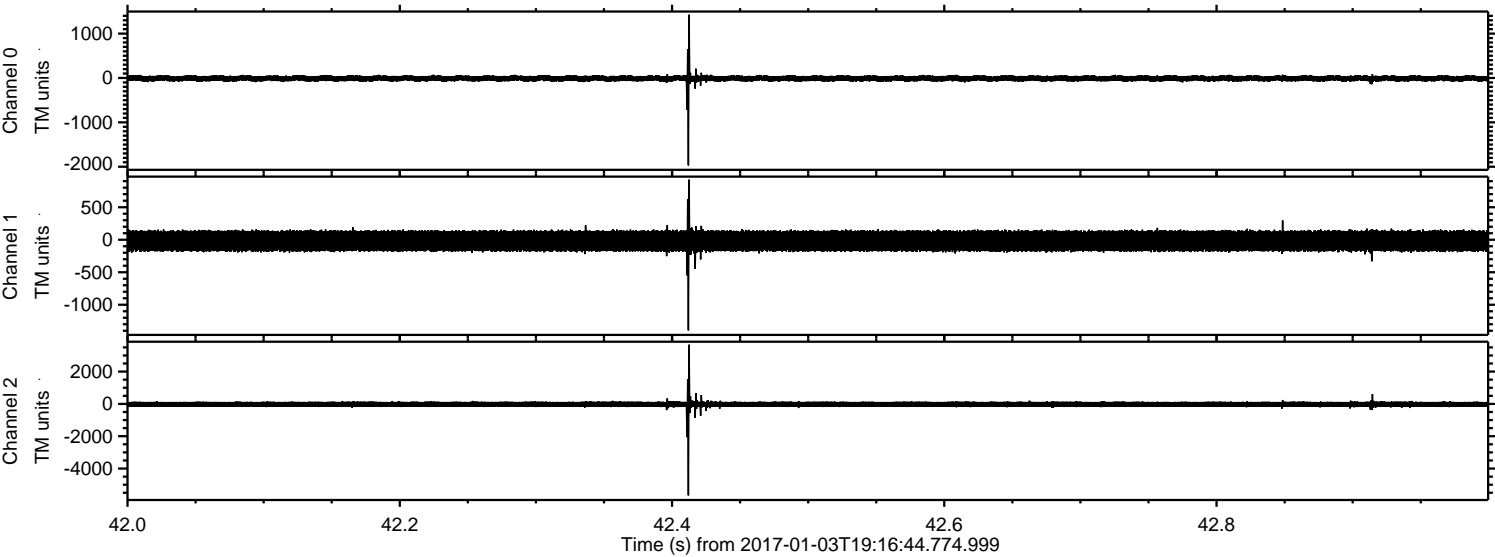

Processed Tue Jan 3 20:24:24 2017 by ELM ver.2012-10-06 from 001__elm20170103_191643__dat00.bin

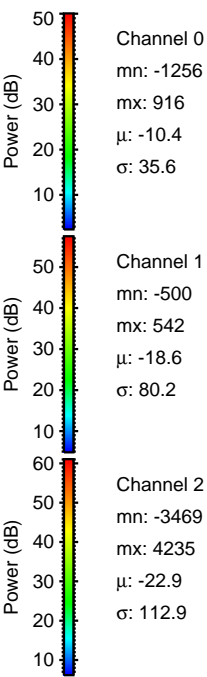
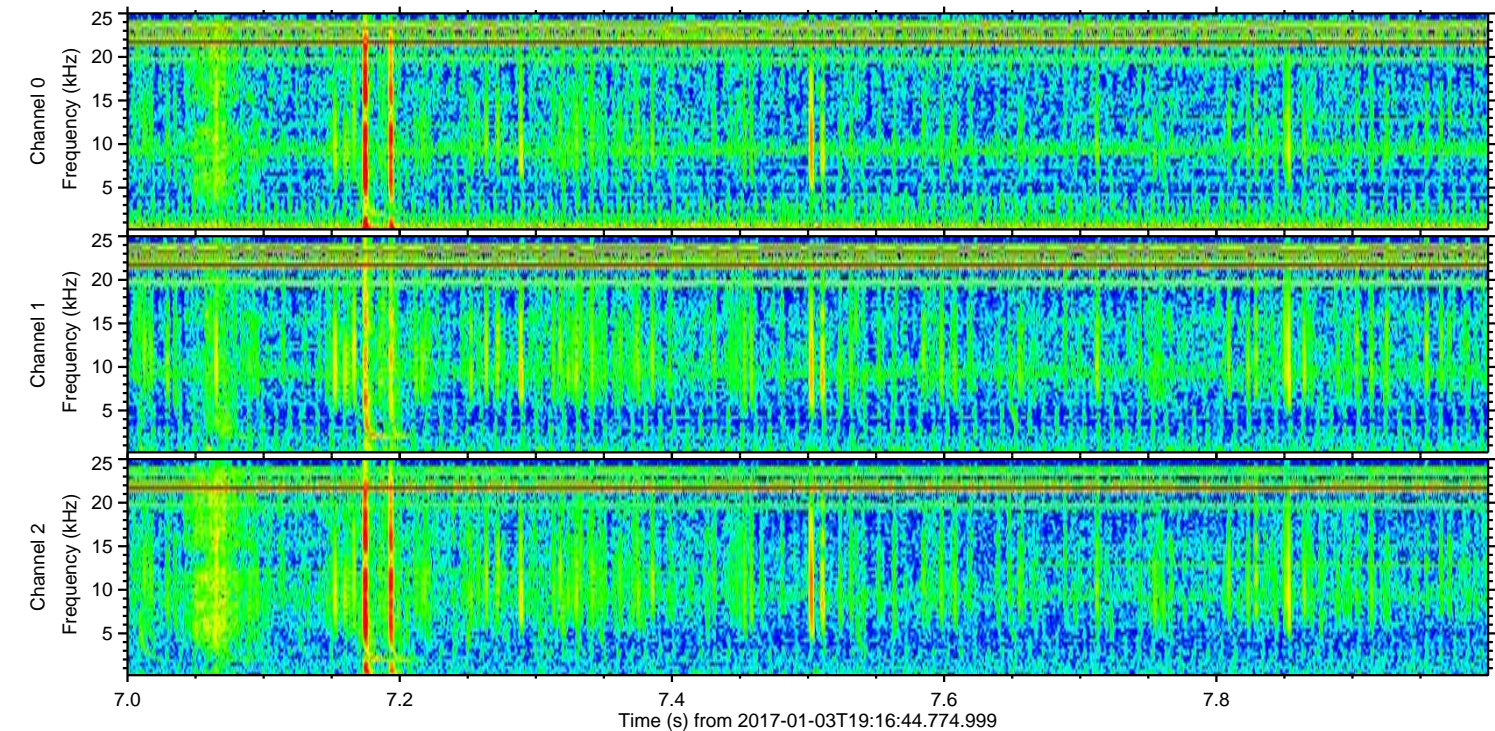
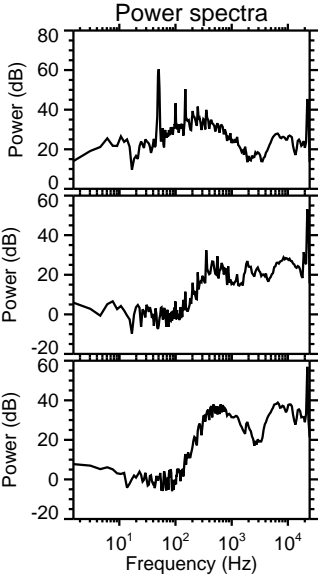
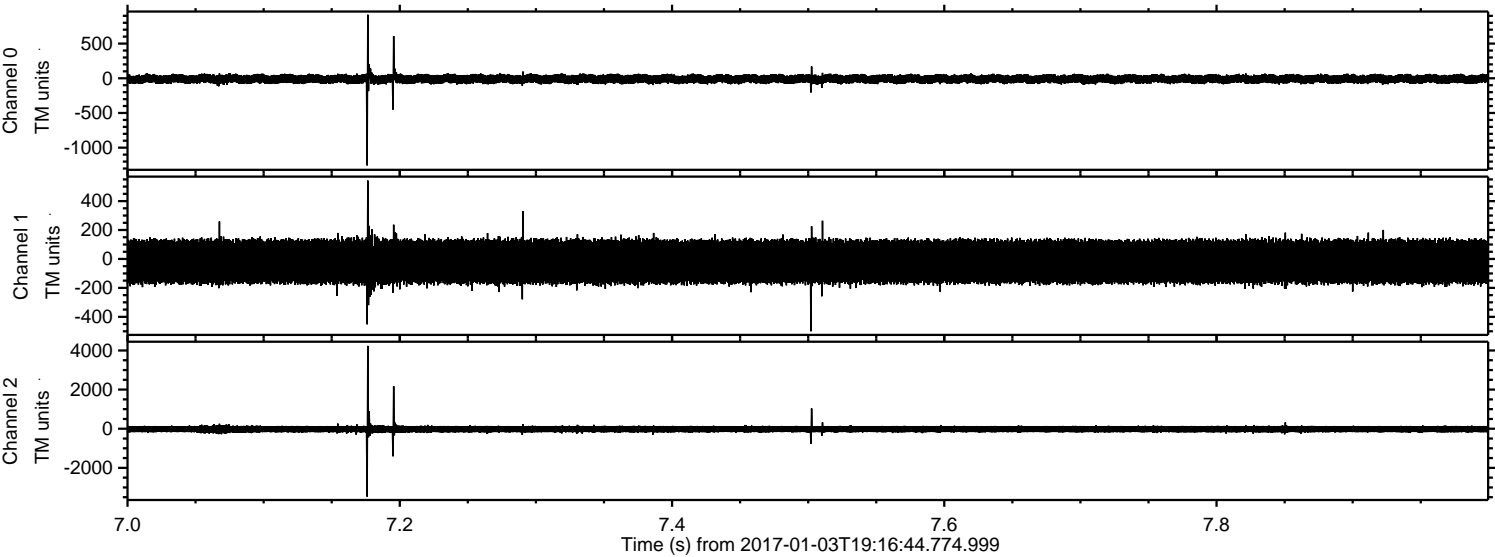

ELMAVAN 3D WAVEFORMS (Measured data sampled at 50 kHz) 51000 packets of 144 samples from 2017-01-03T19:16:44.774.999. Part 74/147

Processed Tue Jan 3 20:24:25 2017 by ELM ver.2012-10-06 from 001__elm20170103_191643__dat00.bin

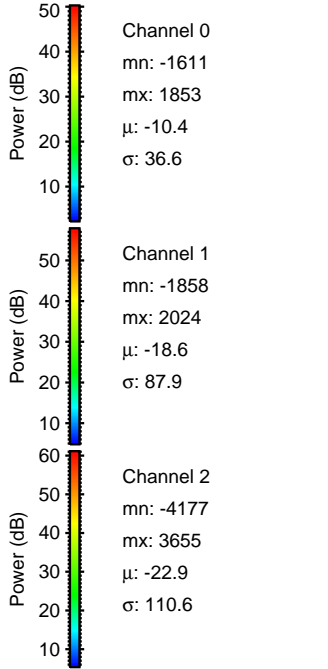
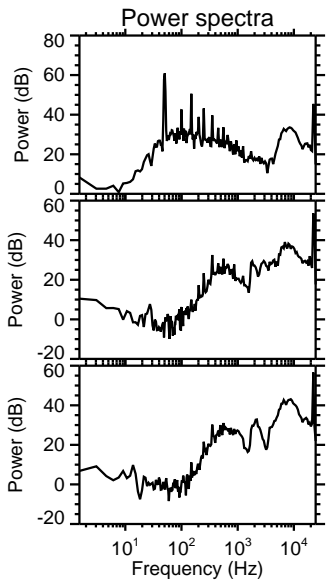
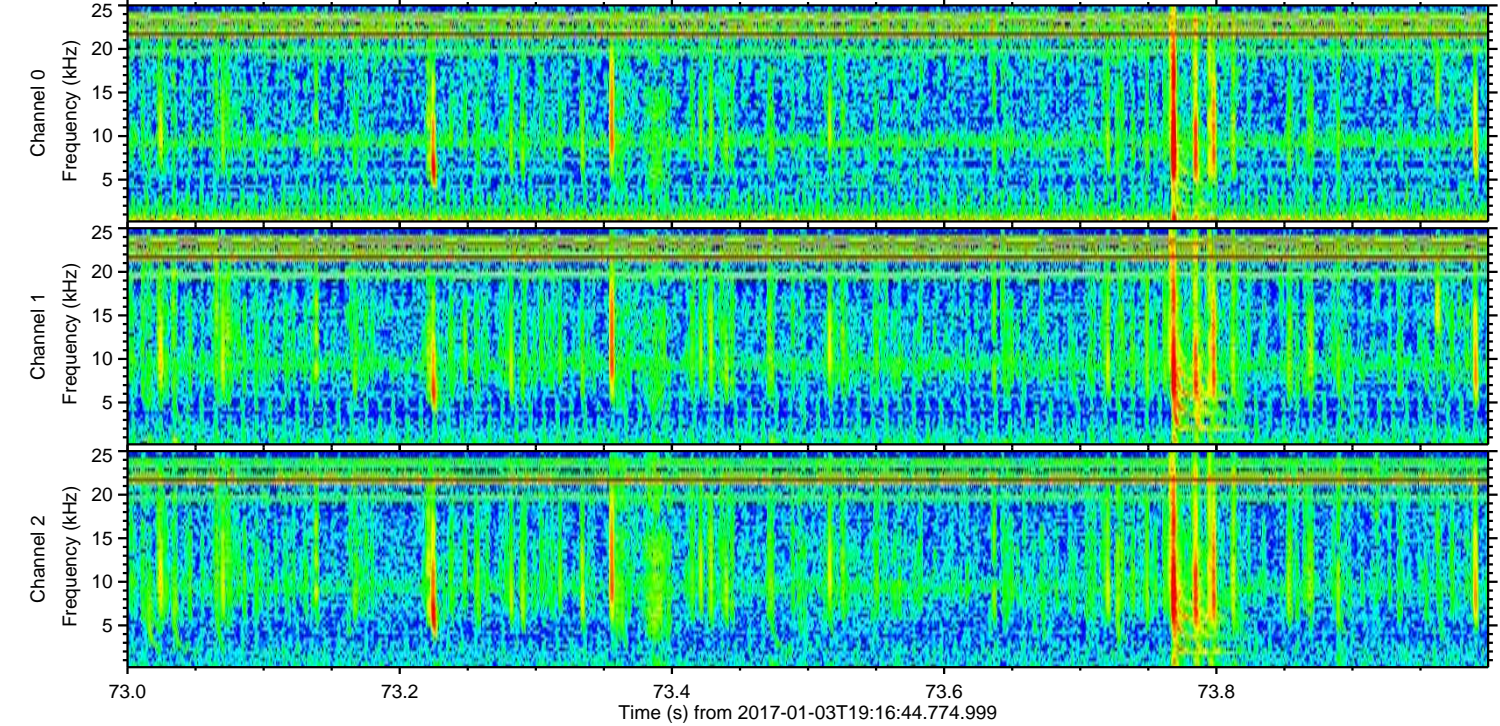
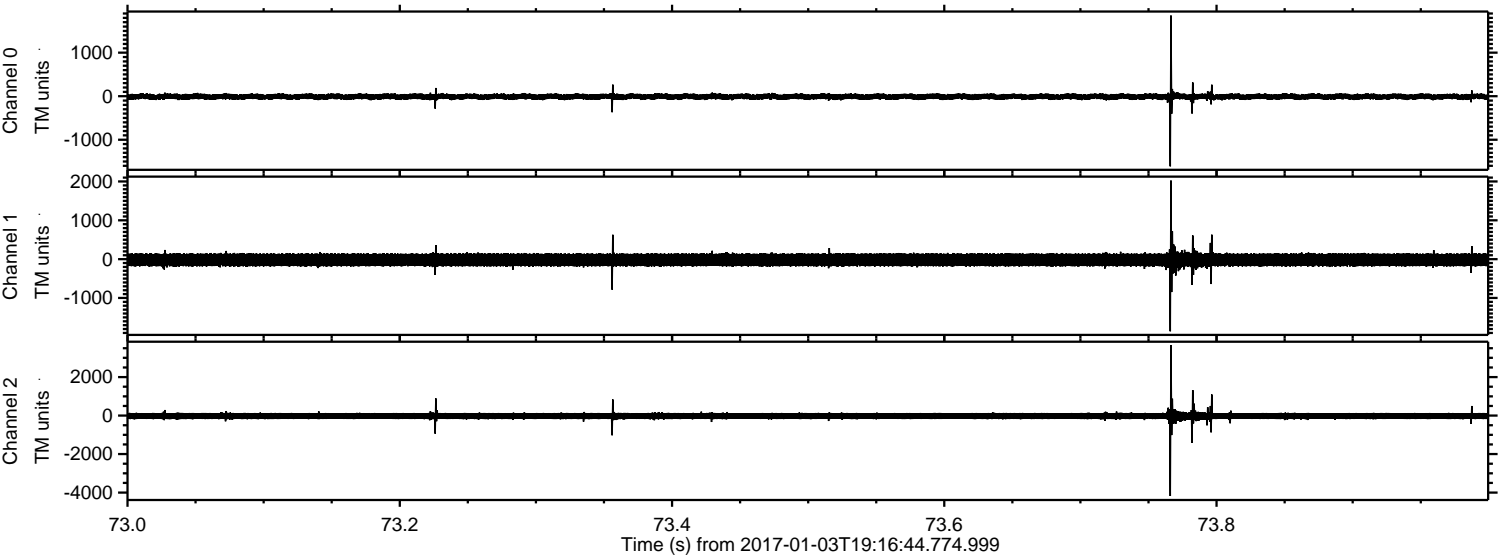

ELMAVAN 3D WAVEFORMS (Measured data sampled at 50 kHz) 51000 packets of 144 samples from 2017-01-03T19:16:44.774.999. Part 103/147

Processed Tue Jan 3 20:24:26 2017 by ELM ver.2012-10-06 from 001__elm20170103_191643__dat00.bin

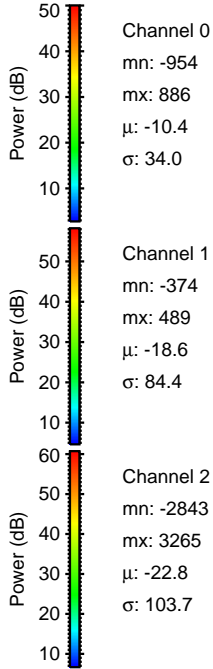
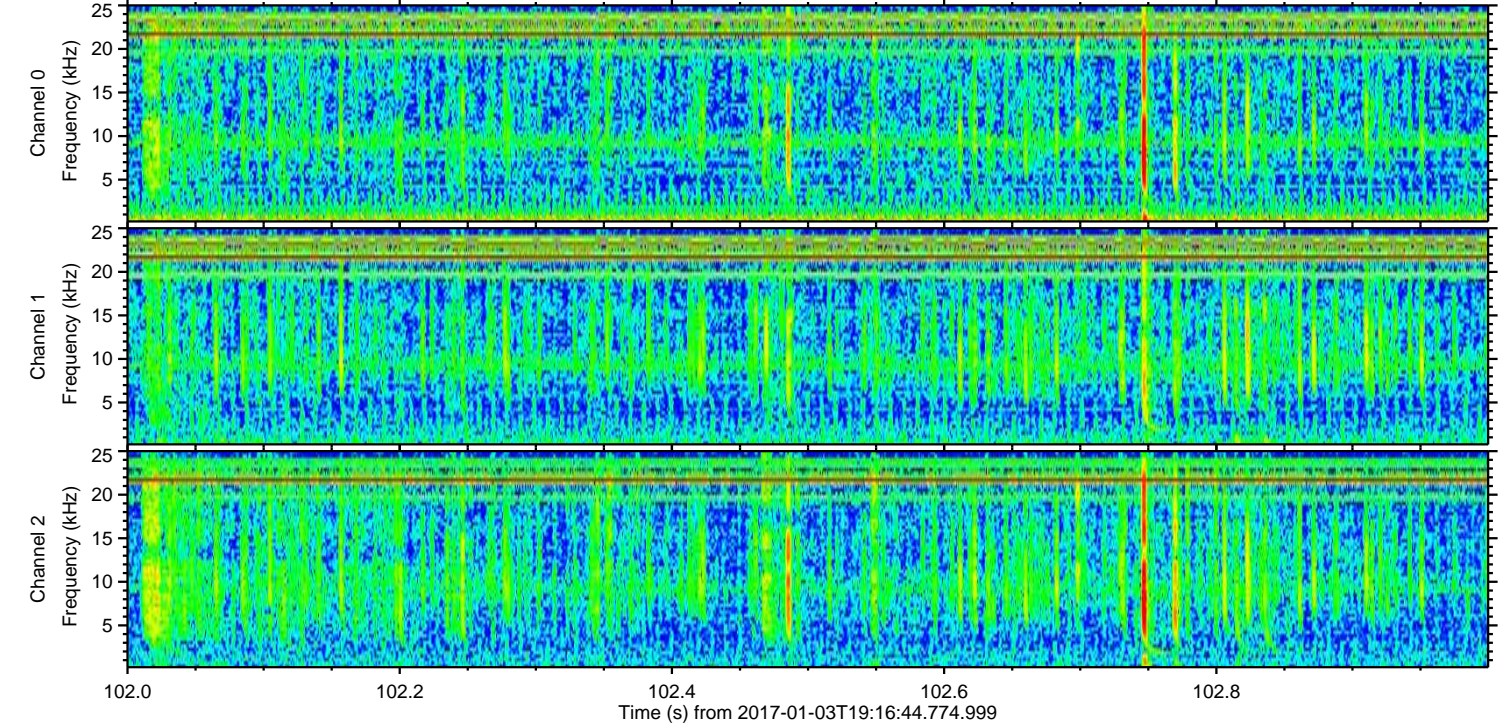
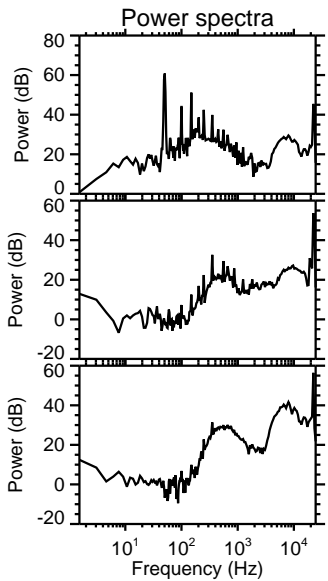
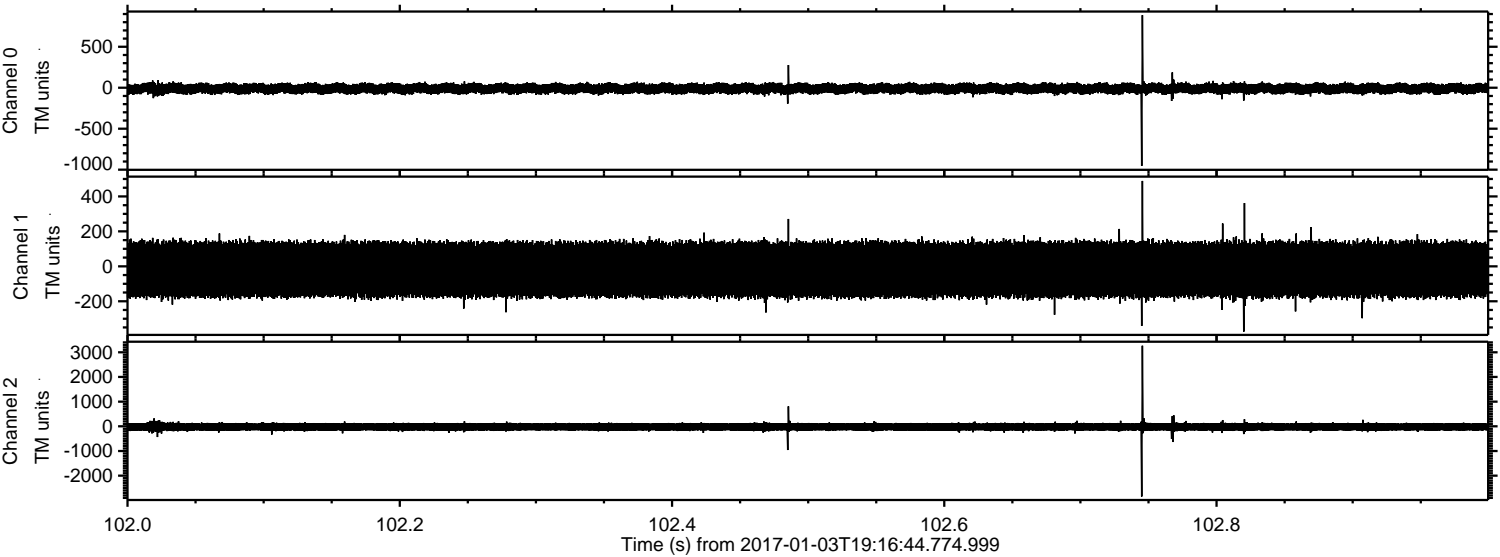

Channel 0
mn: -954
mx: 886
 μ : -10.4
 σ : 34.0

Channel 1
mn: -374
mx: 489
 μ : -18.6
 σ : 84.4

Channel 2
mn: -2843
mx: 3265
 μ : -22.8
 σ : 103.7

ELMAVAN 3D WAVEFORMS (Measured data sampled at 50 kHz) 51000 packets of 144 samples from 2017-01-03T19:16:44.774.999. Part 13/147

Processed Tue Jan 3 20:24:27 2017 by ELM ver.2012-10-06 from 001__elm20170103_191643__dat00.bin

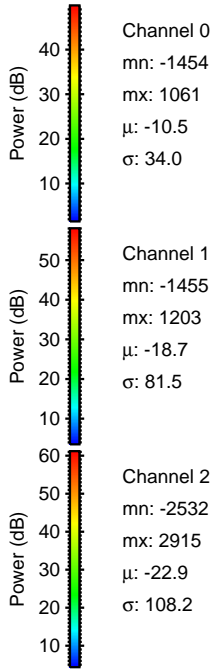
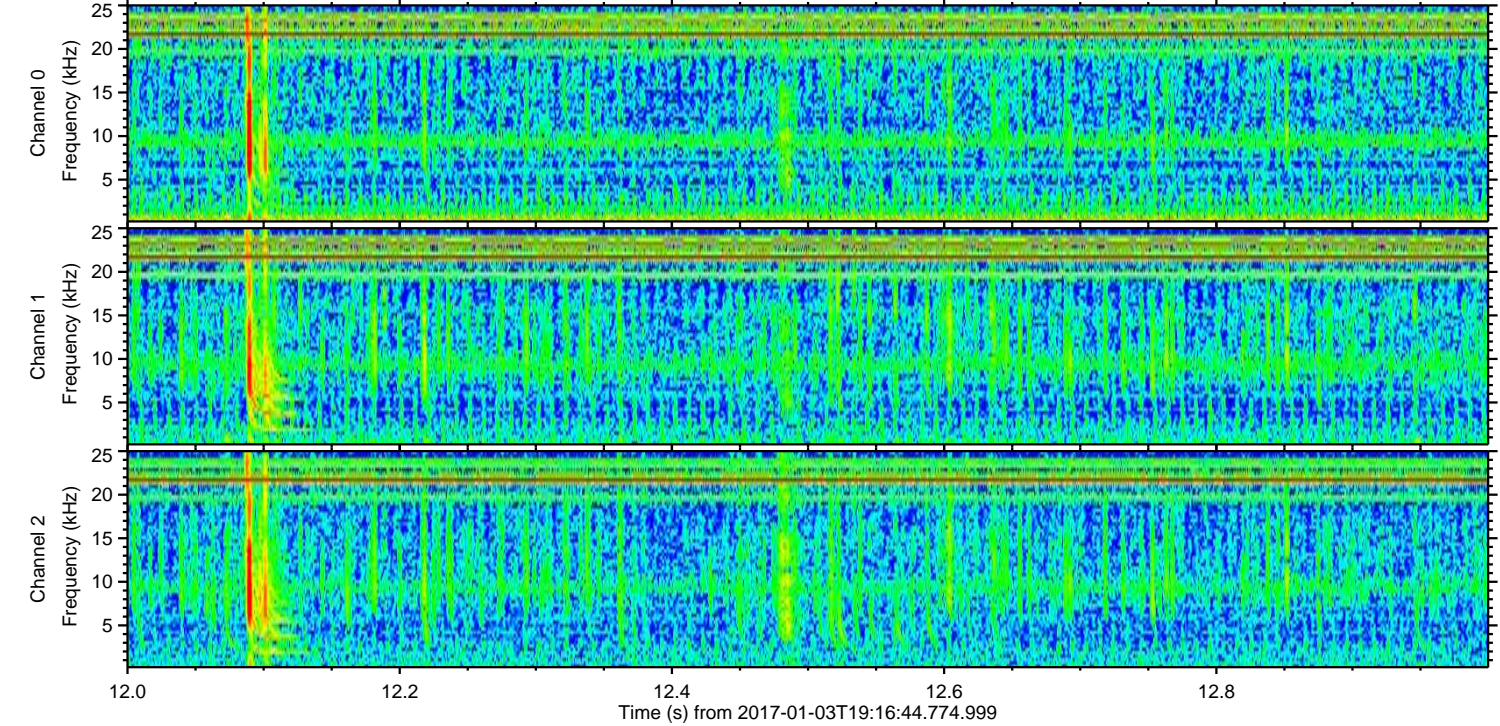
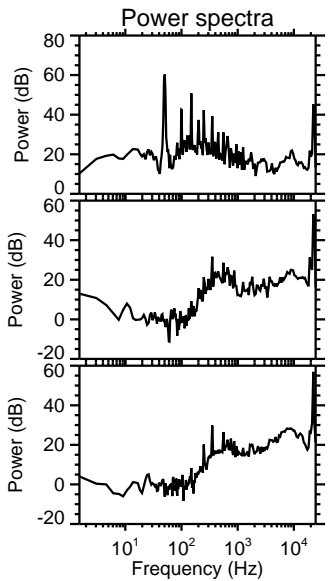
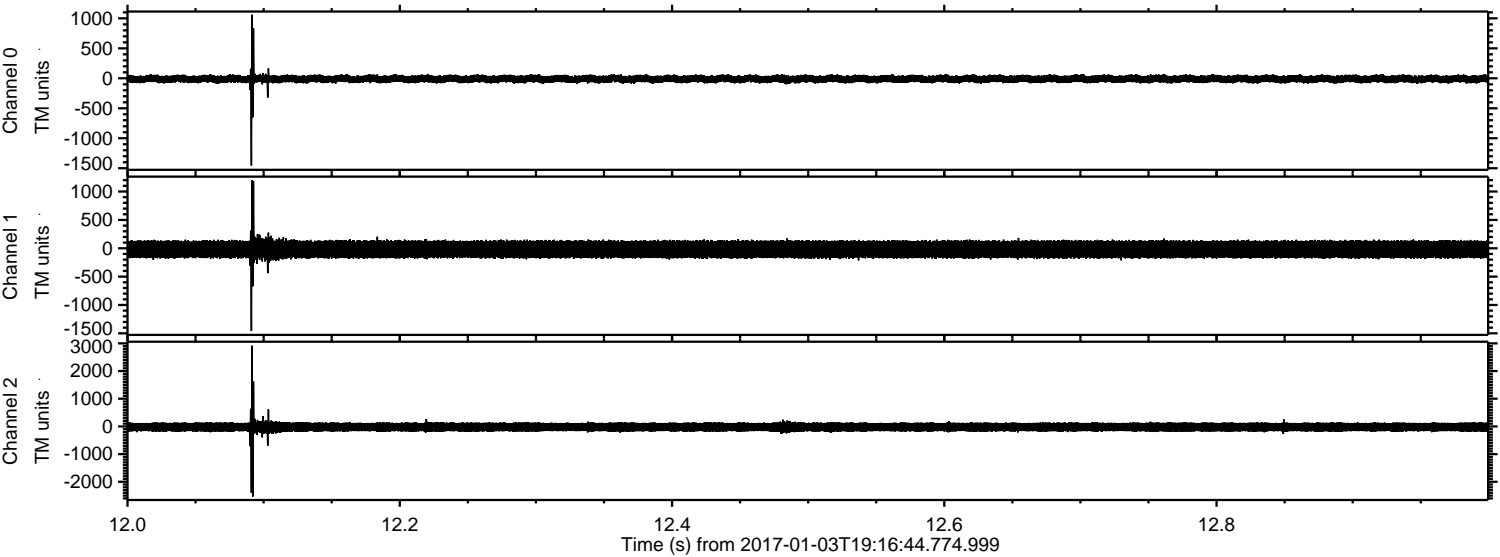

Channel 0
mn: -1454
mx: 1061
 μ : -10.5
 σ : 34.0

Channel 1
mn: -1455
mx: 1203
 μ : -18.7
 σ : 81.5

Channel 2
mn: -2532
mx: 2915
 μ : -22.9
 σ : 108.2

ELMAVAN 3D WAVEFORMS (Measured data sampled at 50 kHz) 51000 packets of 144 samples from 2017-01-03T19:16:44.774.999. Part 112/147

Processed Tue Jan 3 20:24:28 2017 by ELM ver.2012-10-06 from 001__elm20170103_191643__dat00.bin

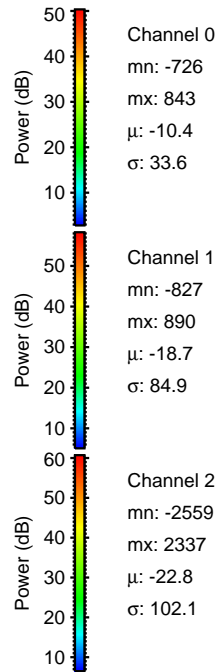
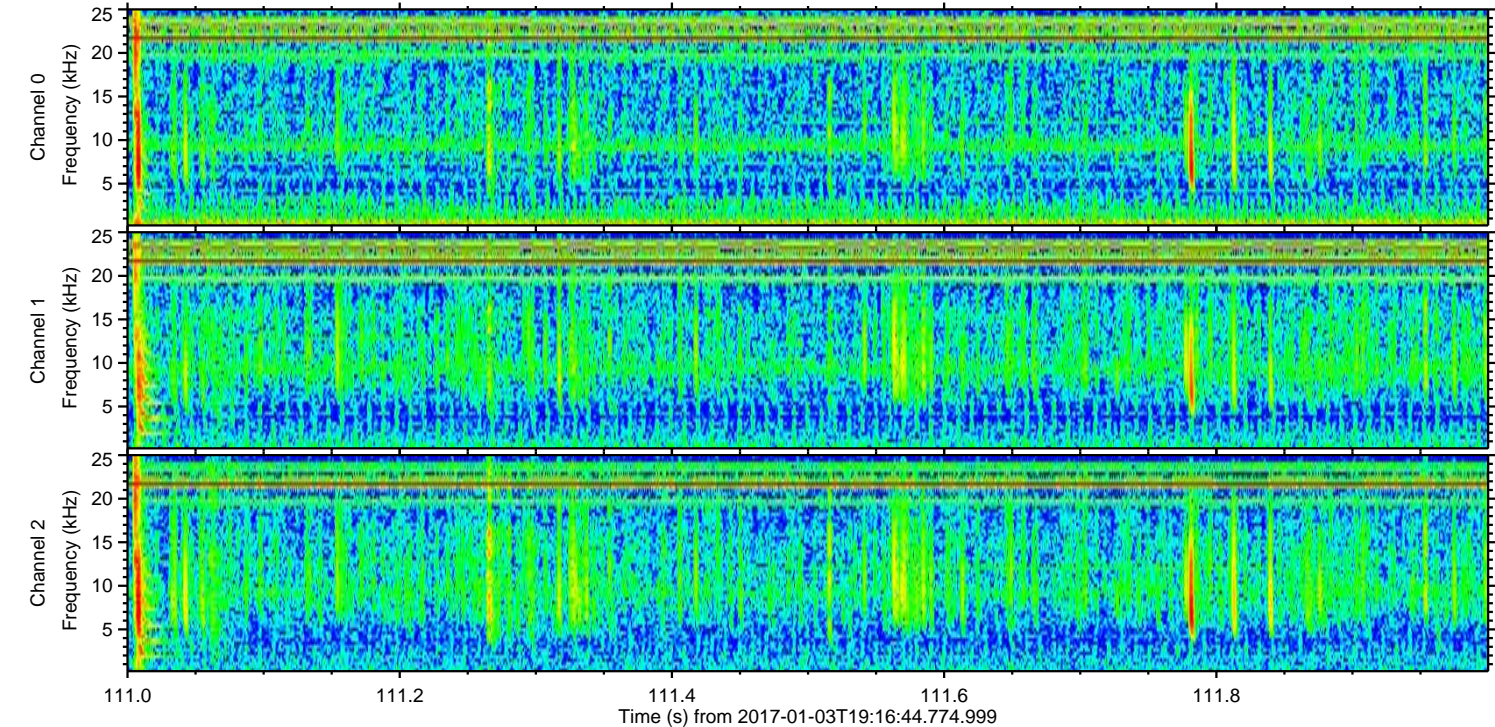
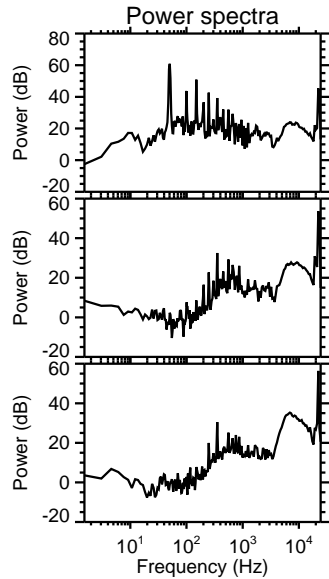
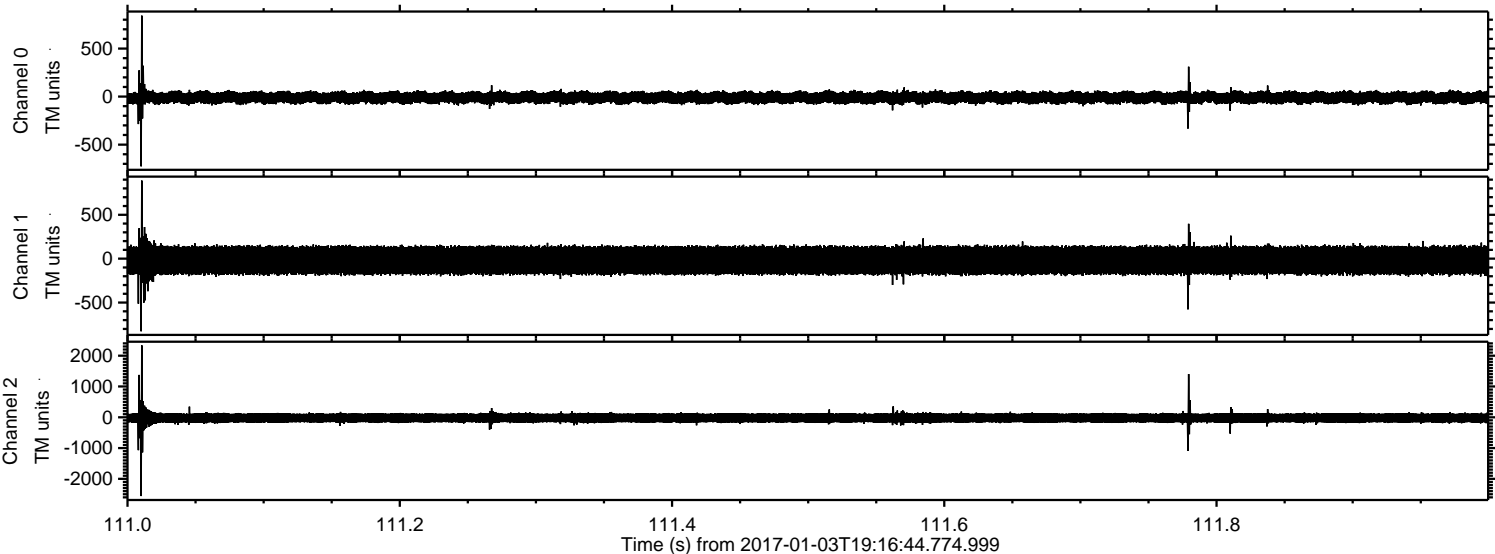

ELMAVAN 3D WAVEFORMS (Measured data sampled at 50 kHz) 51000 packets of 144 samples from 2017-01-03T19:16:44.774.999. Part 3/147

Processed Tue Jan 3 20:24:29 2017 by ELM ver.2012-10-06 from 001__elm20170103_191643__dat00.bin

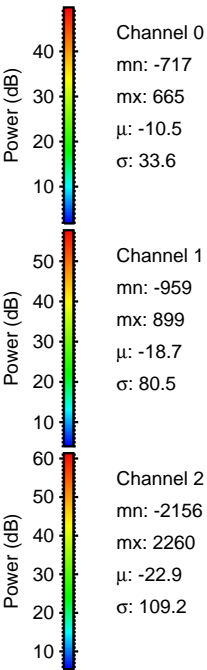
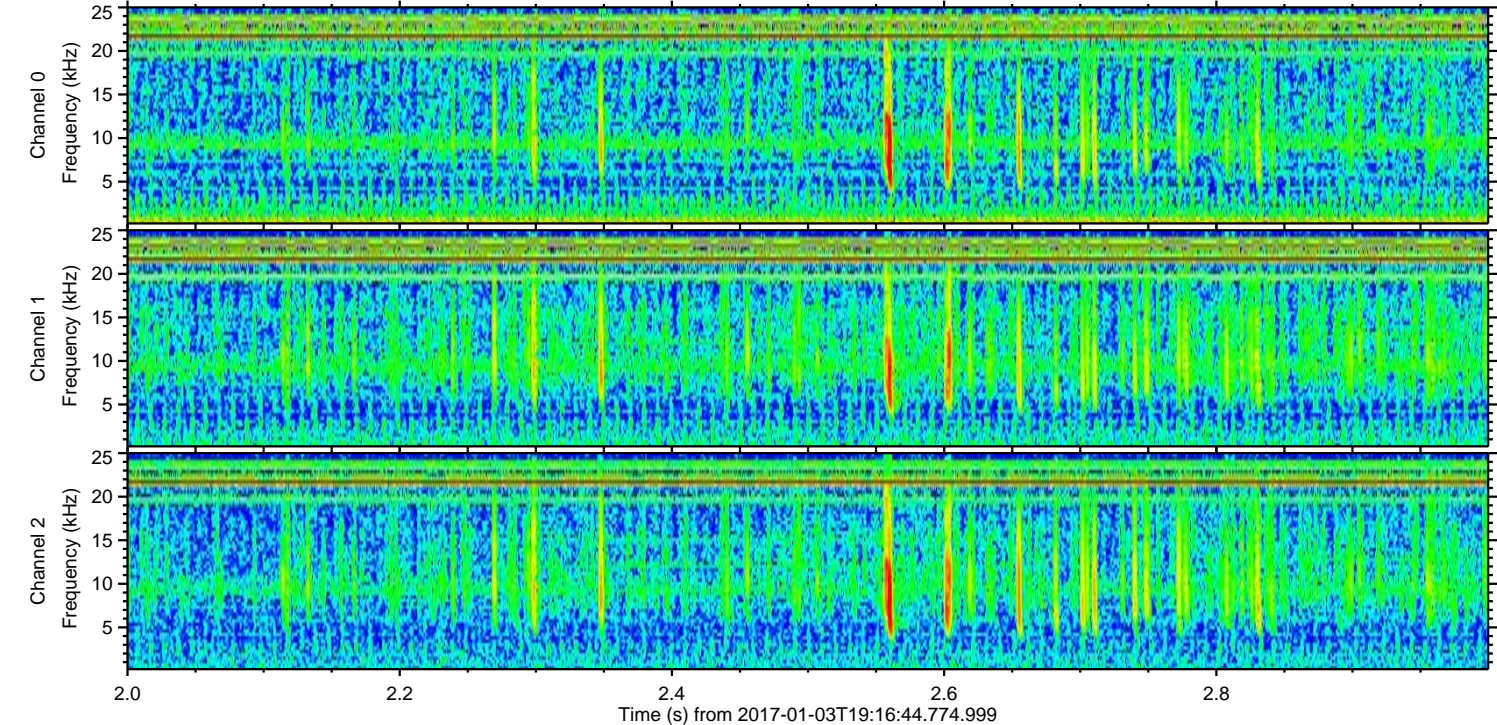
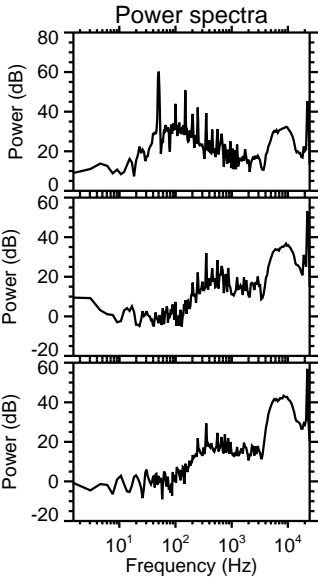
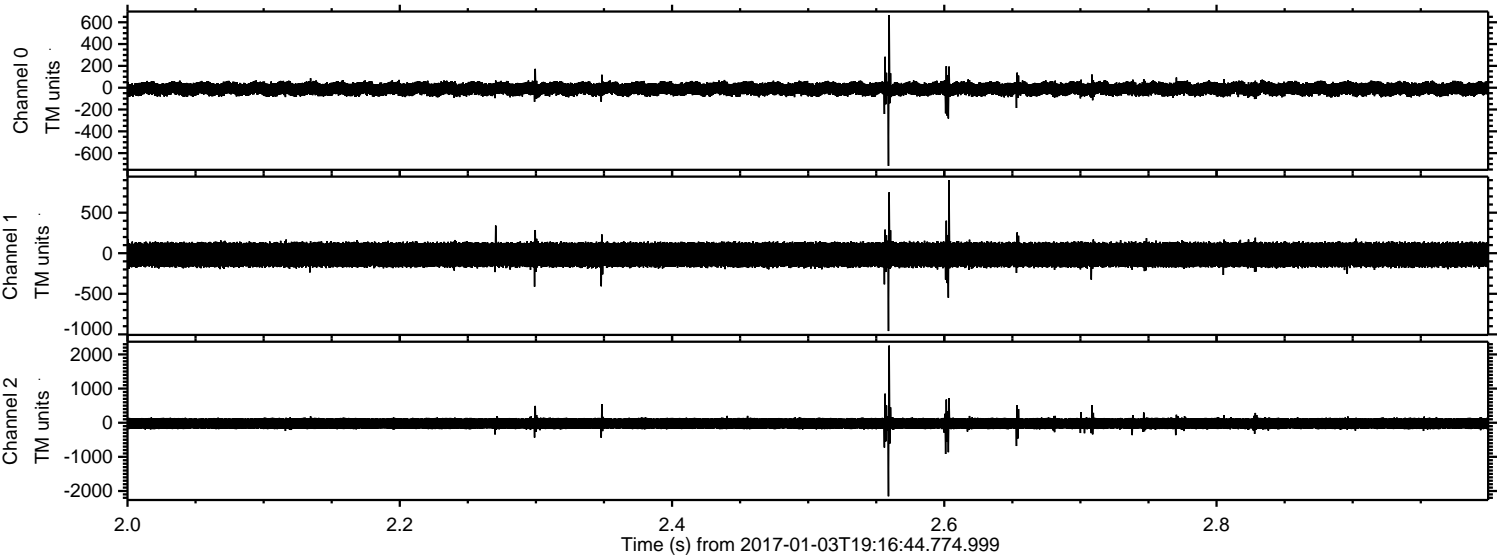

ELMAVAN 3D WAVEFORMS (Measured data sampled at 50 kHz) 51000 packets of 144 samples from 2017-01-03T19:16:44.774.999. Part 123/147

Processed Tue Jan 3 20:24:30 2017 by ELM ver.2012-10-06 from 001__elm20170103_191643__dat00.bin

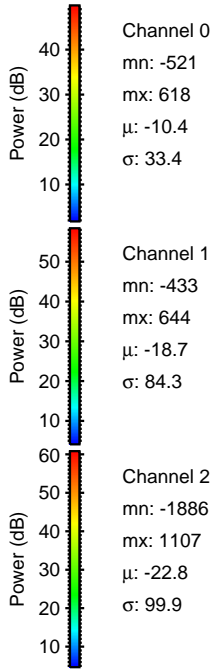
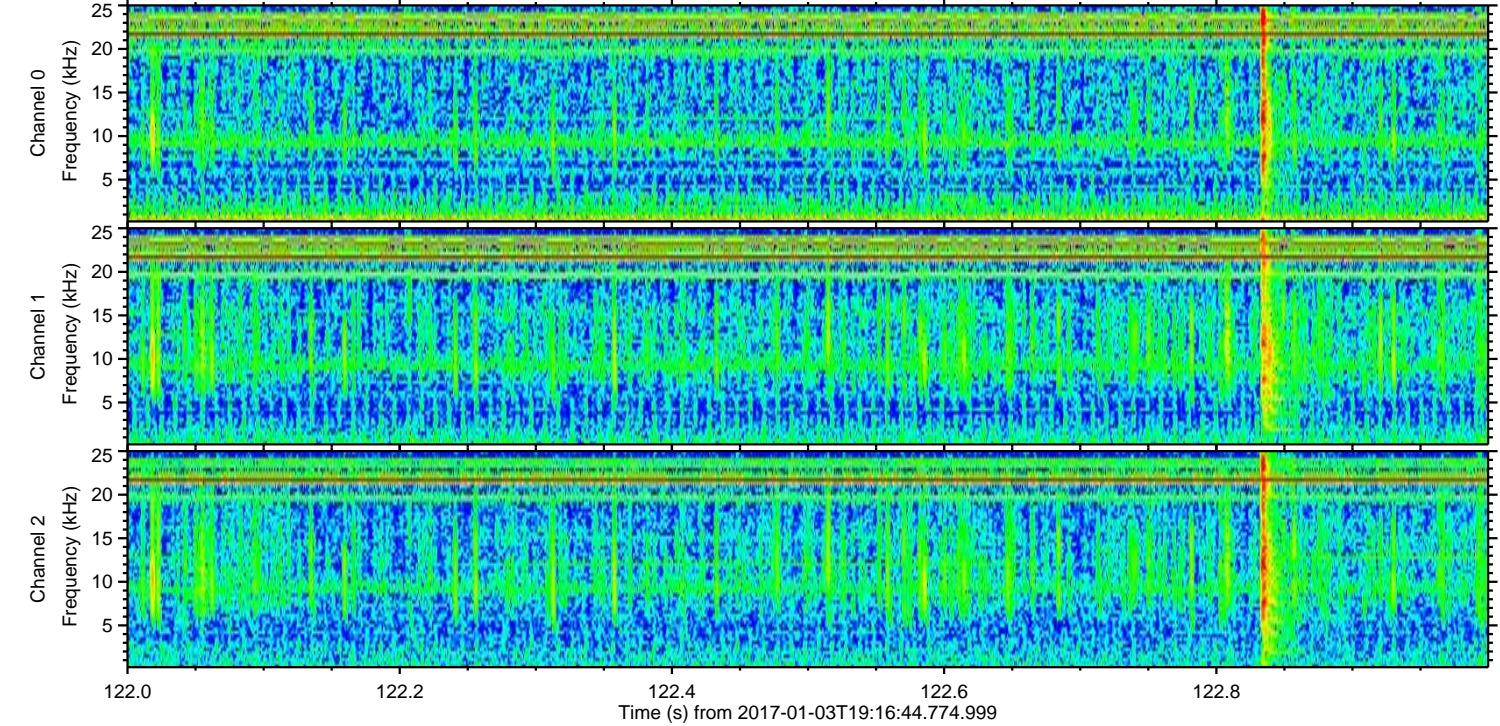
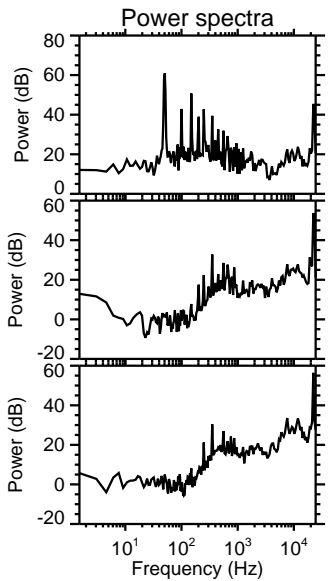
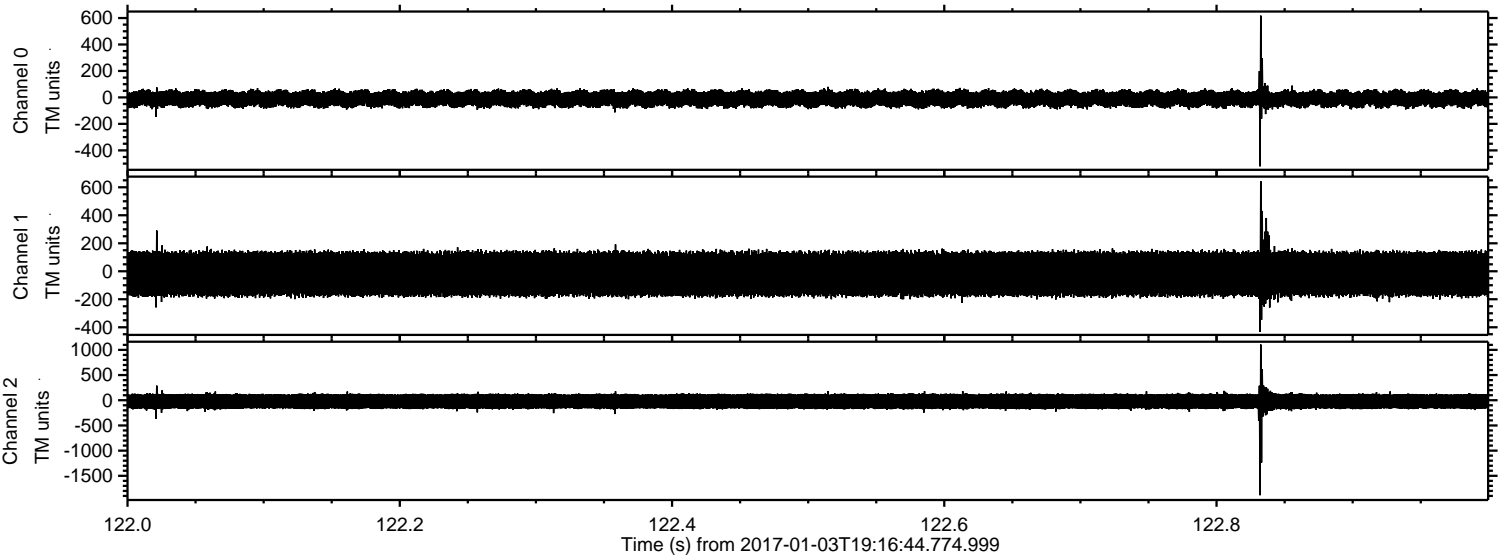

ELMAVAN 3D WAVEFORMS (Measured data sampled at 50 kHz) 51000 packets of 144 samples from 2017-01-03T19:16:44.774.999. Part 27/147

Processed Tue Jan 3 20:24:31 2017 by ELM ver.2012-10-06 from 001__elm20170103_191643__dat00.bin

