

# ELMAVAN 3D WAVEFORMS (Measured data sampled at 50 kHz) 51000 packets of 144 samples from 2017-01-03T15:26:34.880.999.

Processed Tue Jan 3 16:34:53 2017 by ELM ver.2012-10-06 from 001\_\_elm20170103\_152633\_\_dat00.bin

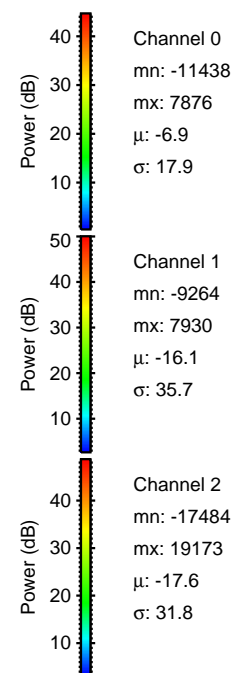

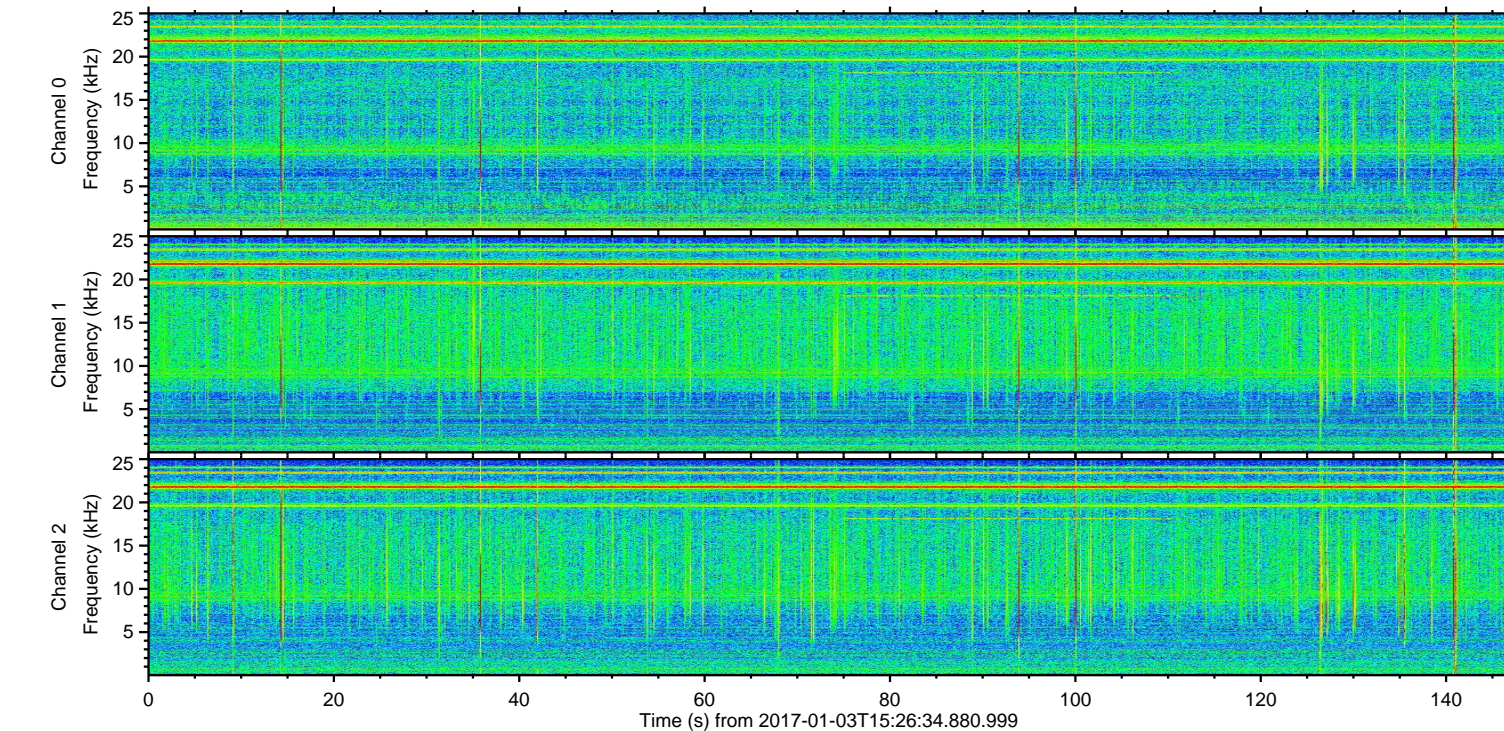
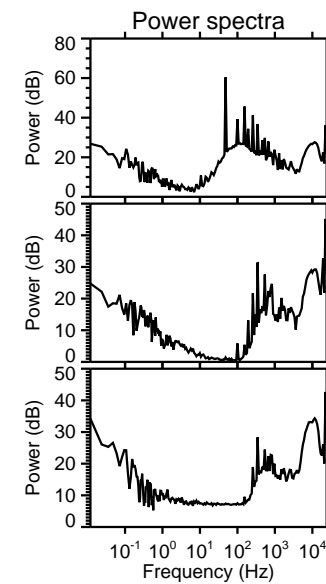
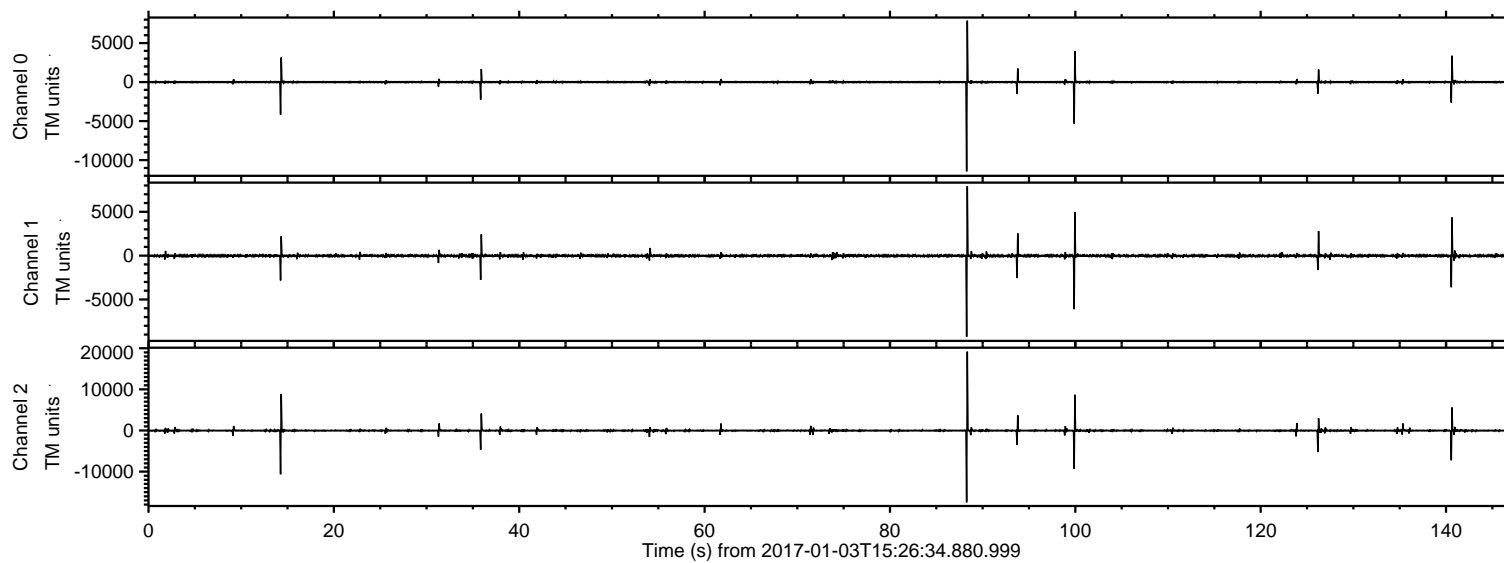

ELMAVAN 3D WAVEFORMS (Measured data sampled at 50 kHz) 51000 packets of 144 samples from 2017-01-03T15:26:34.880.999. Part 89/147

Processed Tue Jan 3 16:35:05 2017 by ELM ver.2012-10-06 from 001\_\_elm20170103\_152633\_\_dat00.bin

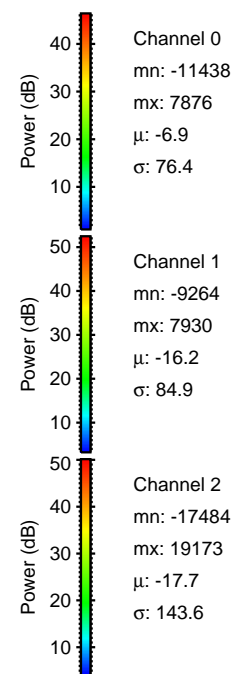
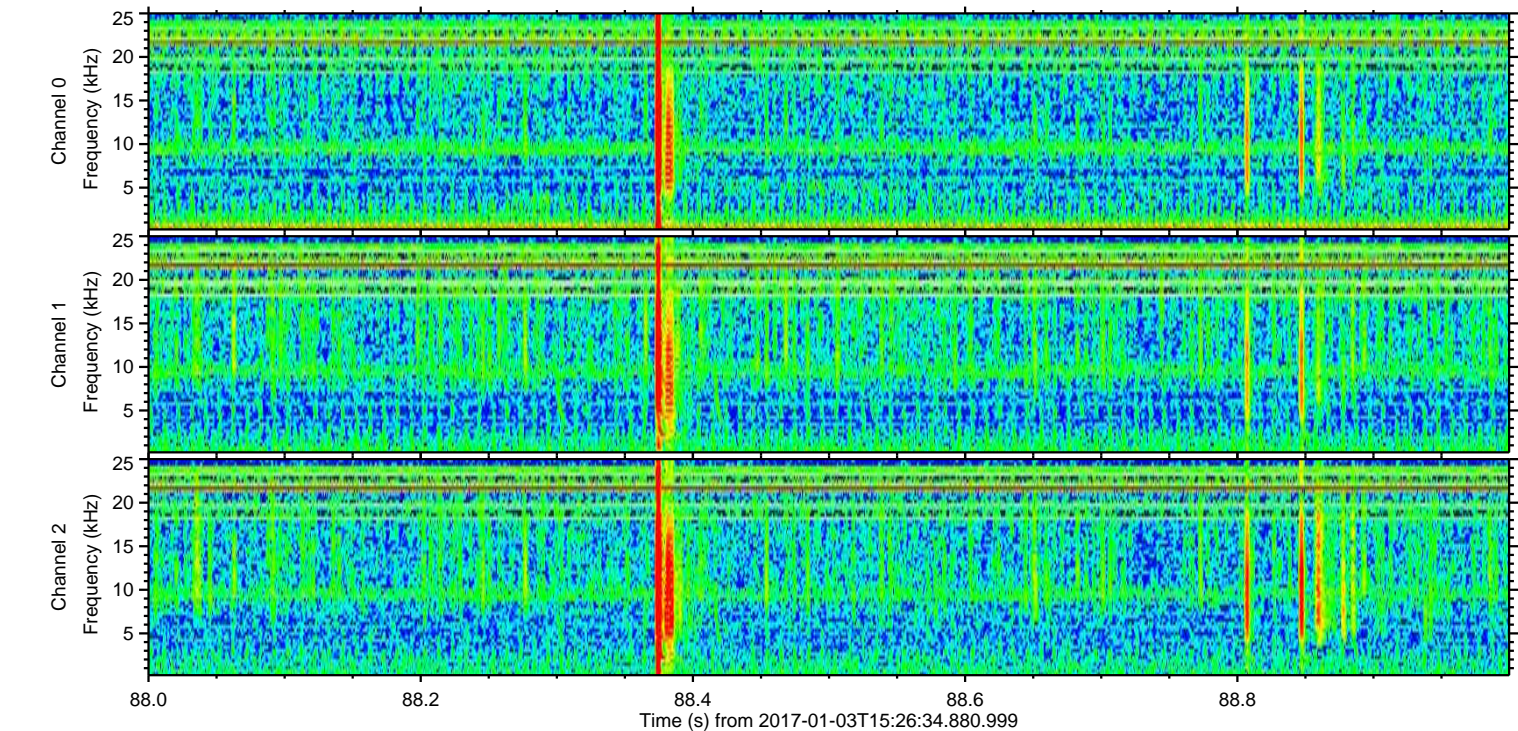
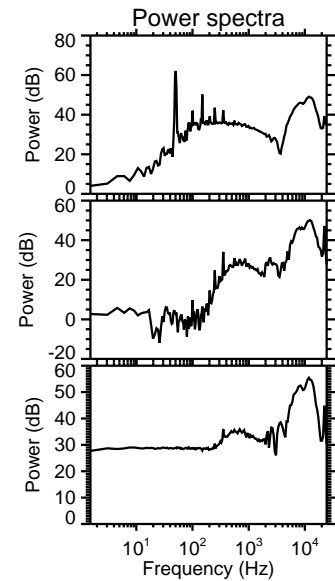
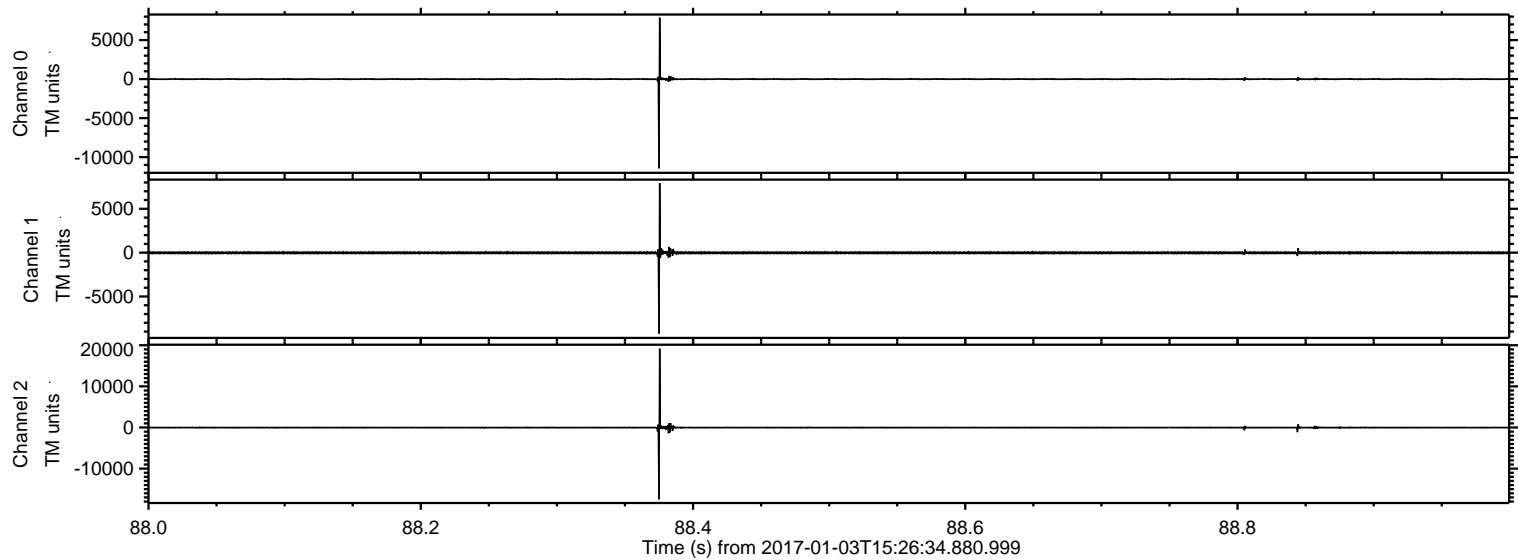



ELMAVAN 3D WAVEFORMS (Measured data sampled at 50 kHz) 51000 packets of 144 samples from 2017-01-03T15:26:34.880.999. Part 15/147

Processed Tue Jan 3 16:35:06 2017 by ELM ver.2012-10-06 from 001\_\_elm20170103\_152633\_\_dat00.bin

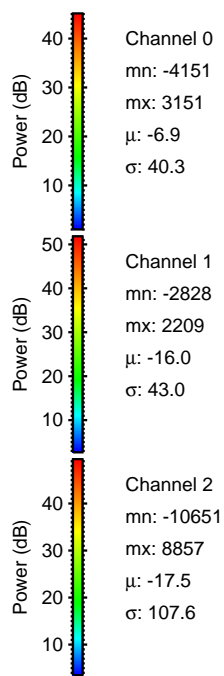
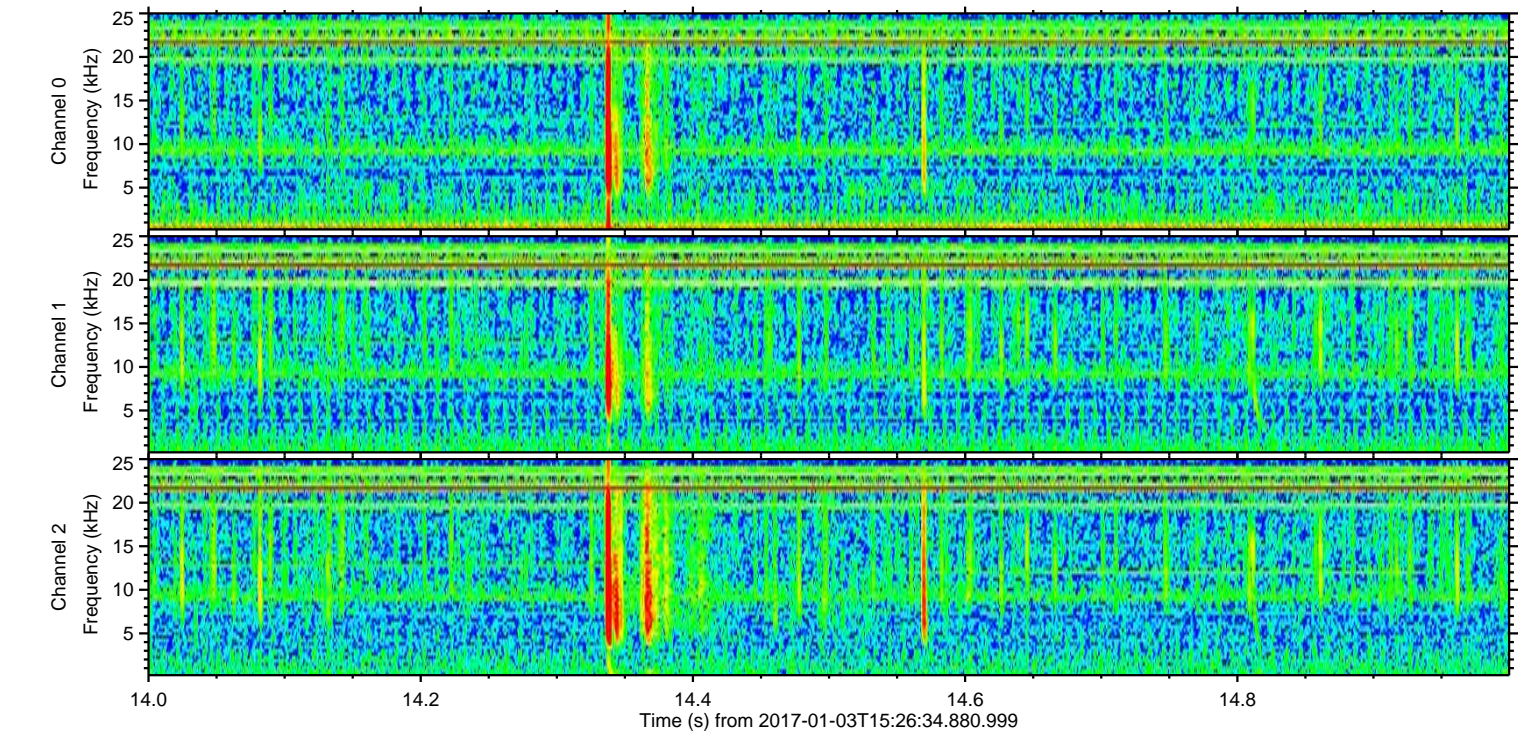
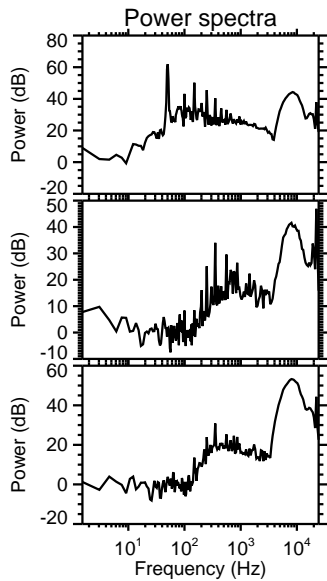
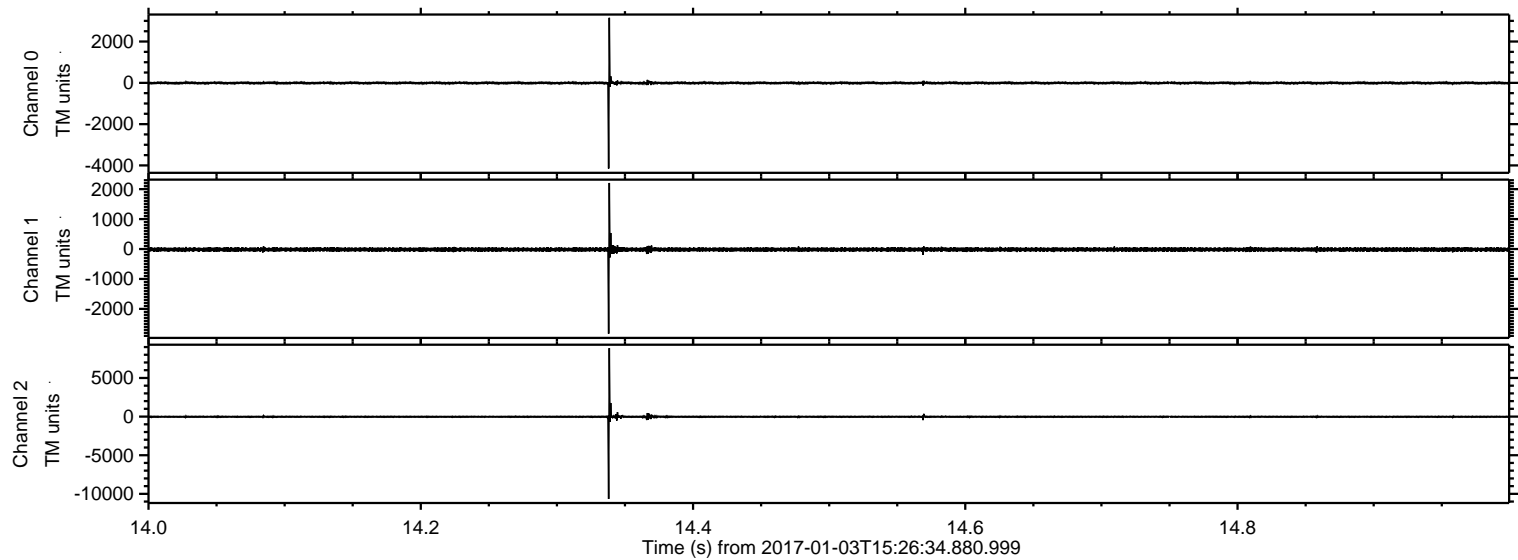



ELMAVAN 3D WAVEFORMS (Measured data sampled at 50 kHz) 51000 packets of 144 samples from 2017-01-03T15:26:34.880.999. Part 100/147

Processed Tue Jan 3 16:35:07 2017 by ELM ver.2012-10-06 from 001\_\_elm20170103\_152633\_\_dat00.bin

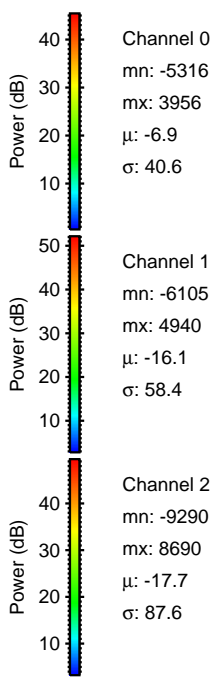
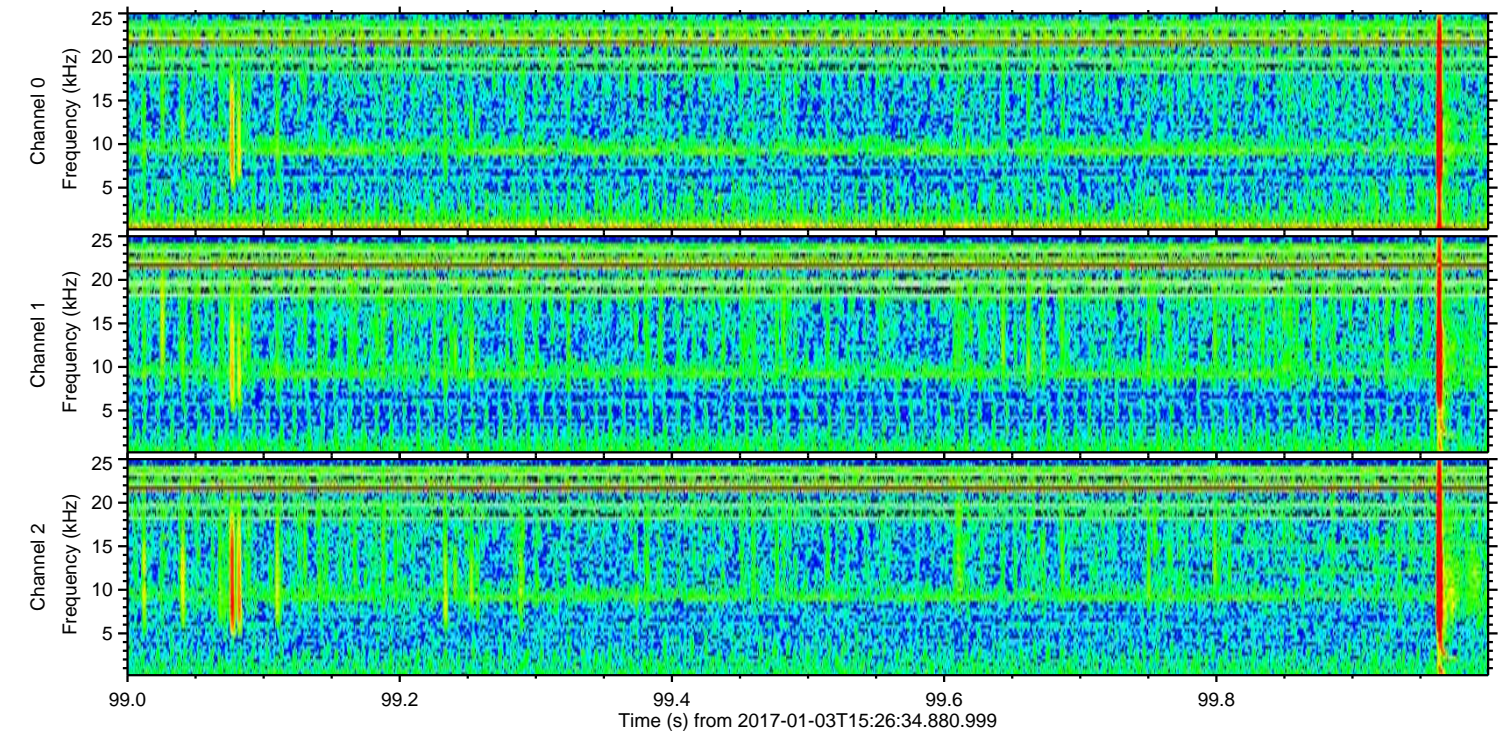
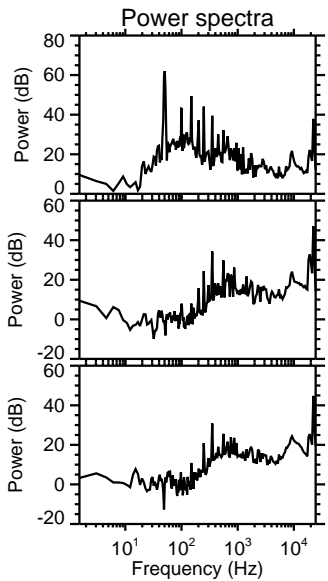
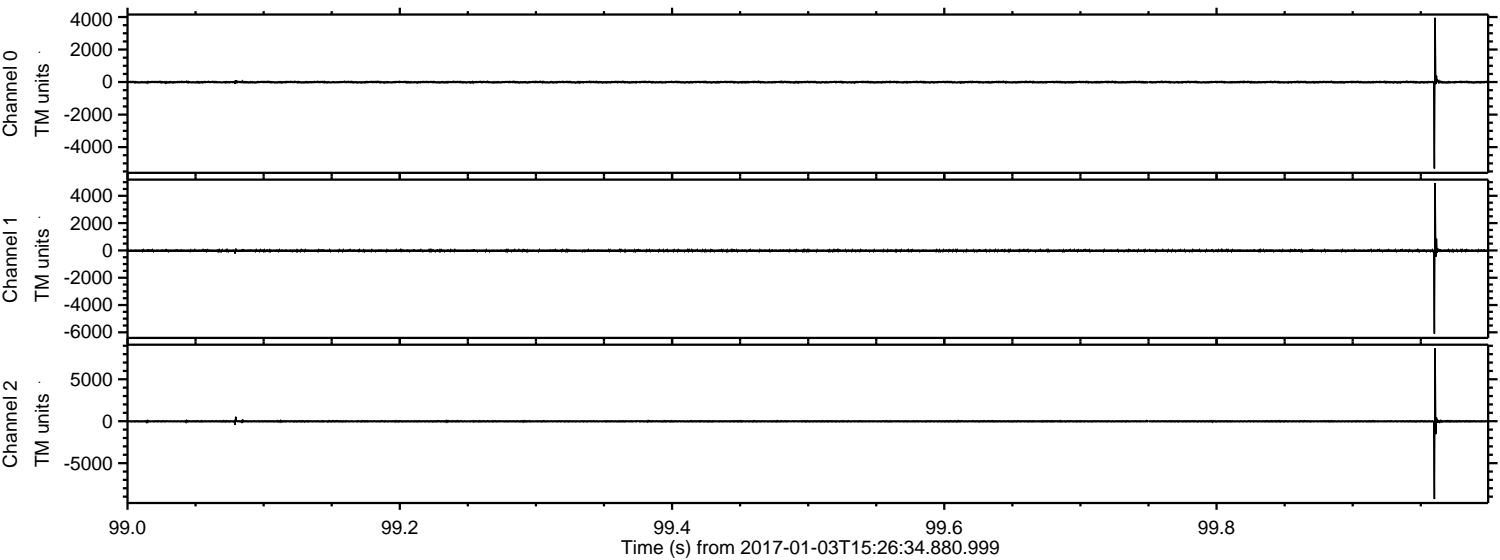

Channel 0  
mn: -5316  
mx: 3956  
 $\mu$ : -6.9  
 $\sigma$ : 40.6

Channel 1  
mn: -6105  
mx: 4940  
 $\mu$ : -16.1  
 $\sigma$ : 58.4

Channel 2  
mn: -9290  
mx: 8690  
 $\mu$ : -17.7  
 $\sigma$ : 87.6



ELMAVAN 3D WAVEFORMS (Measured data sampled at 50 kHz) 51000 packets of 144 samples from 2017-01-03T15:26:34.880.999. Part 141/147

Processed Tue Jan 3 16:35:08 2017 by ELM ver.2012-10-06 from 001\_\_elm20170103\_152633\_\_dat00.bin

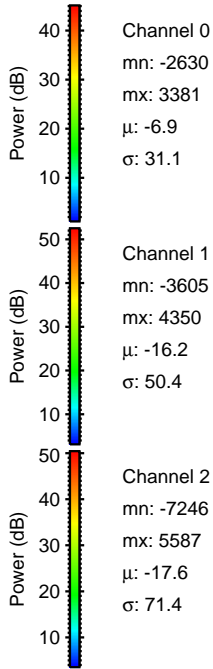
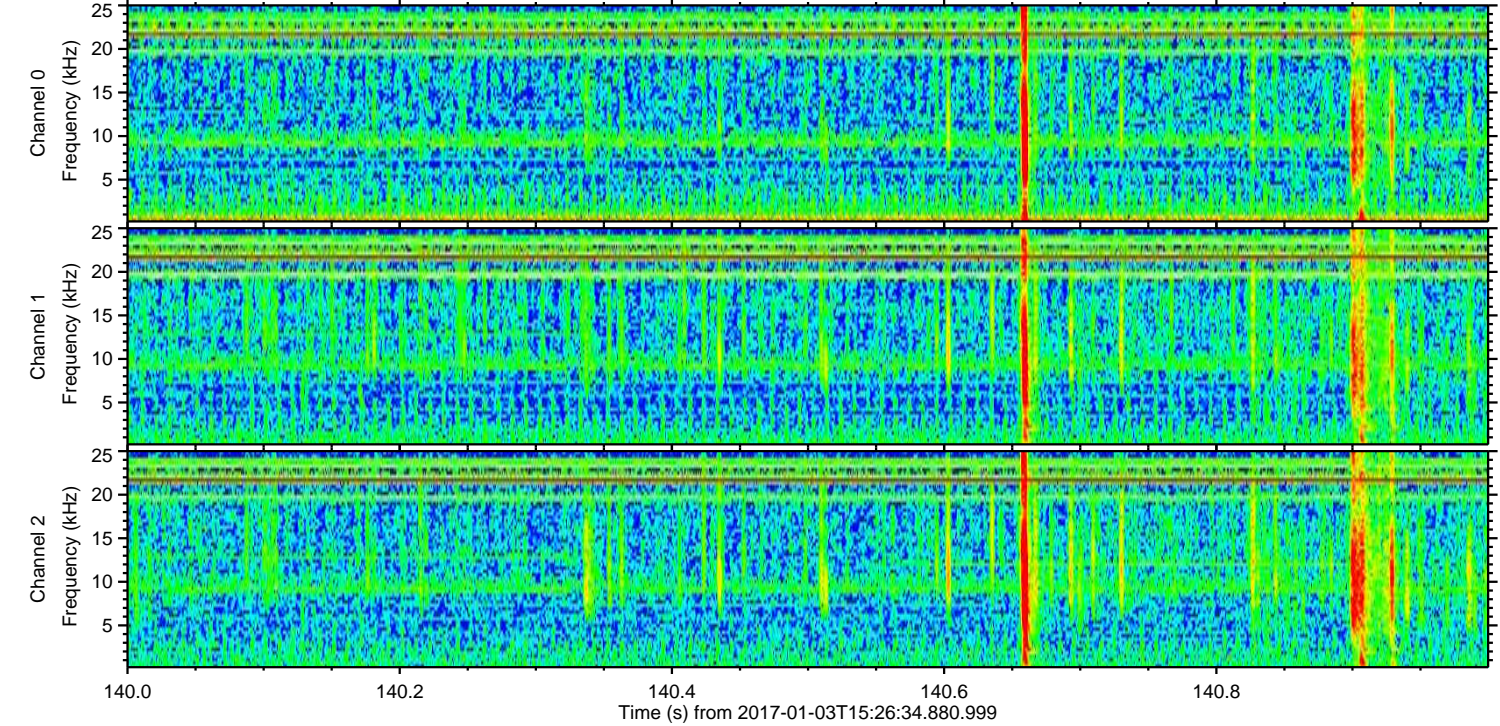
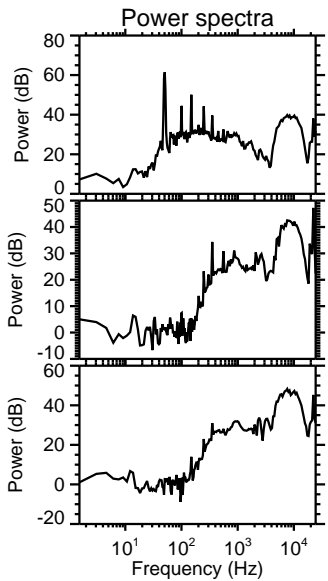
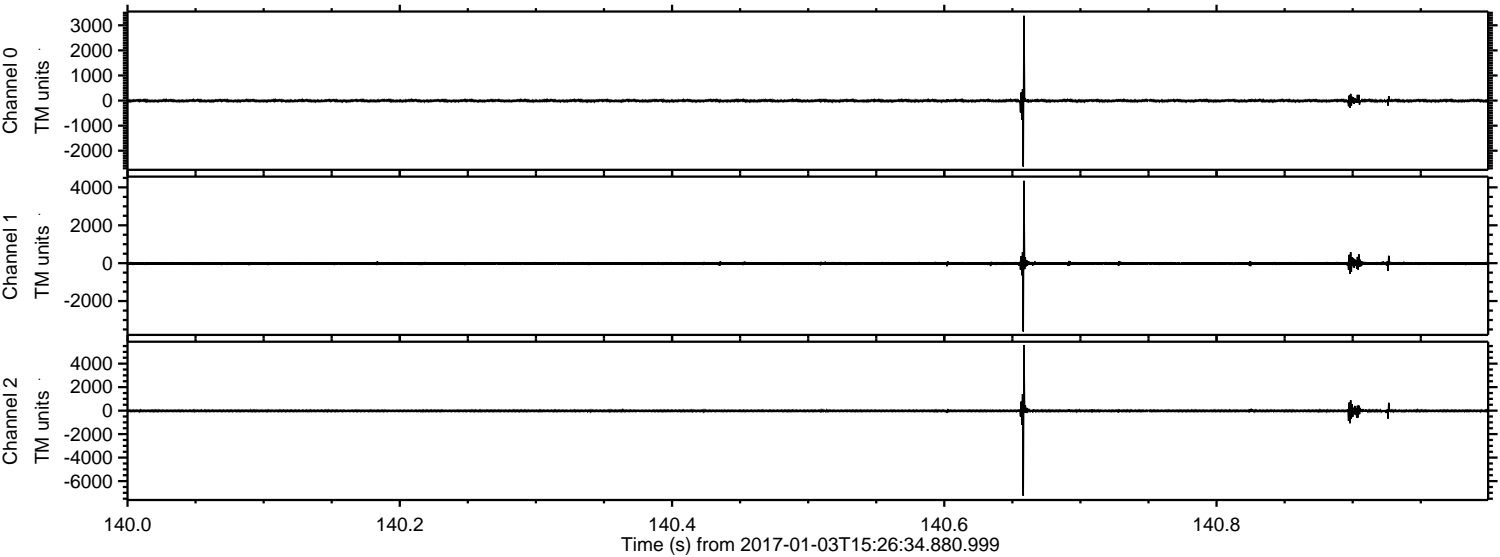



ELMAVAN 3D WAVEFORMS (Measured data sampled at 50 kHz) 51000 packets of 144 samples from 2017-01-03T15:26:34.880.999. Part 127/147

Processed Tue Jan 3 16:35:09 2017 by ELM ver.2012-10-06 from 001\_\_elm20170103\_152633\_\_dat00.bin

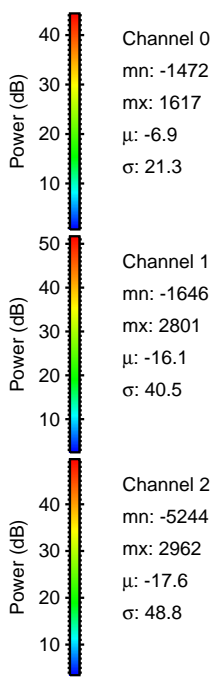
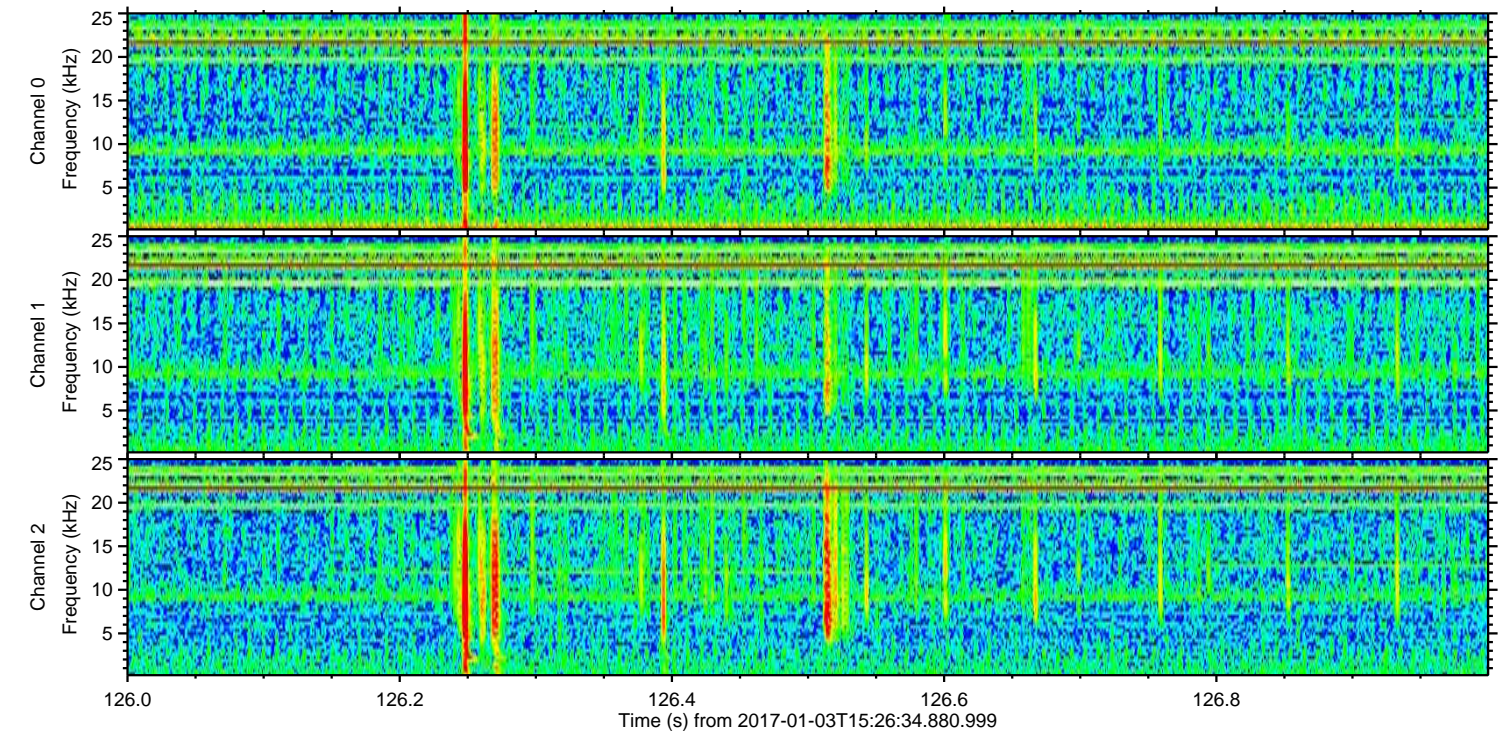
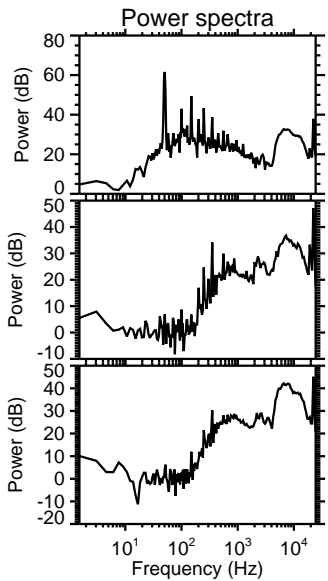
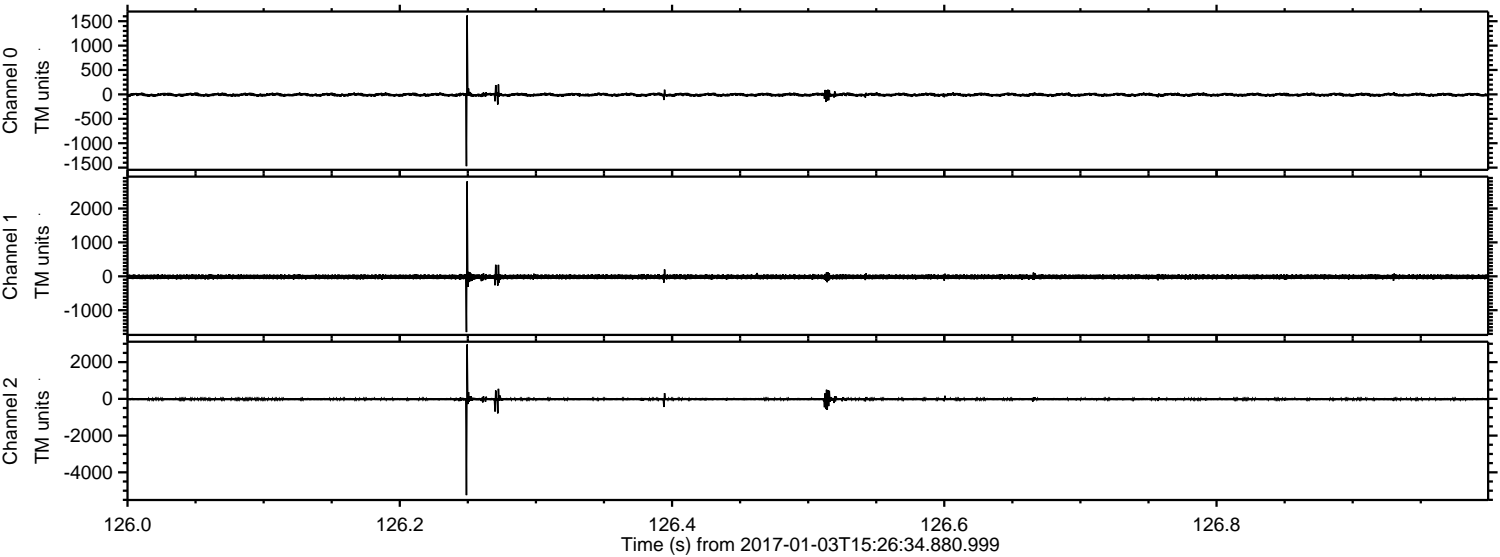

Channel 0  
mn: -1472  
mx: 1617  
 $\mu$ : -6.9  
 $\sigma$ : 21.3

Channel 1  
mn: -1646  
mx: 2801  
 $\mu$ : -16.1  
 $\sigma$ : 40.5

Channel 2  
mn: -5244  
mx: 2962  
 $\mu$ : -17.6  
 $\sigma$ : 48.8



Processed Tue Jan 3 16:35:09 2017 by ELM ver.2012-10-06 from 001\_\_elm20170103\_152633\_\_dat00.bin

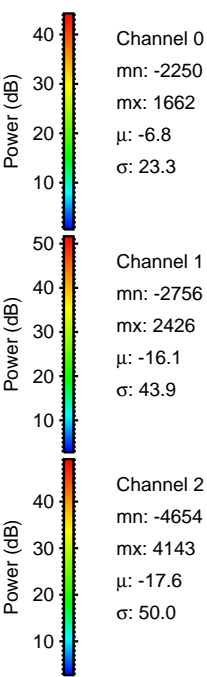
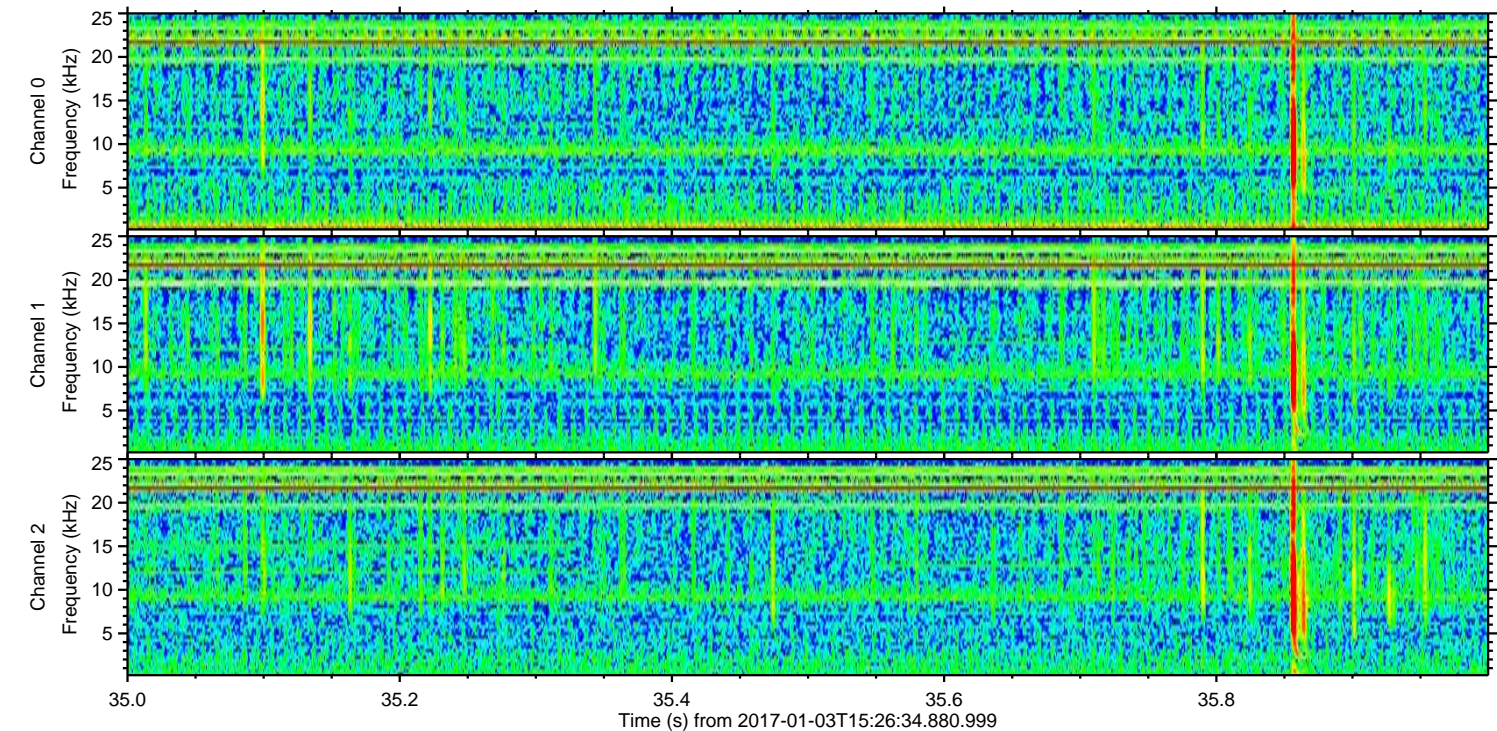
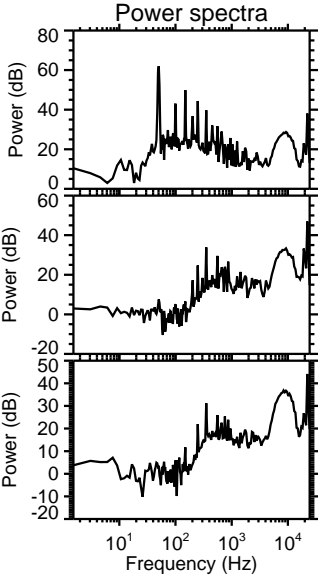
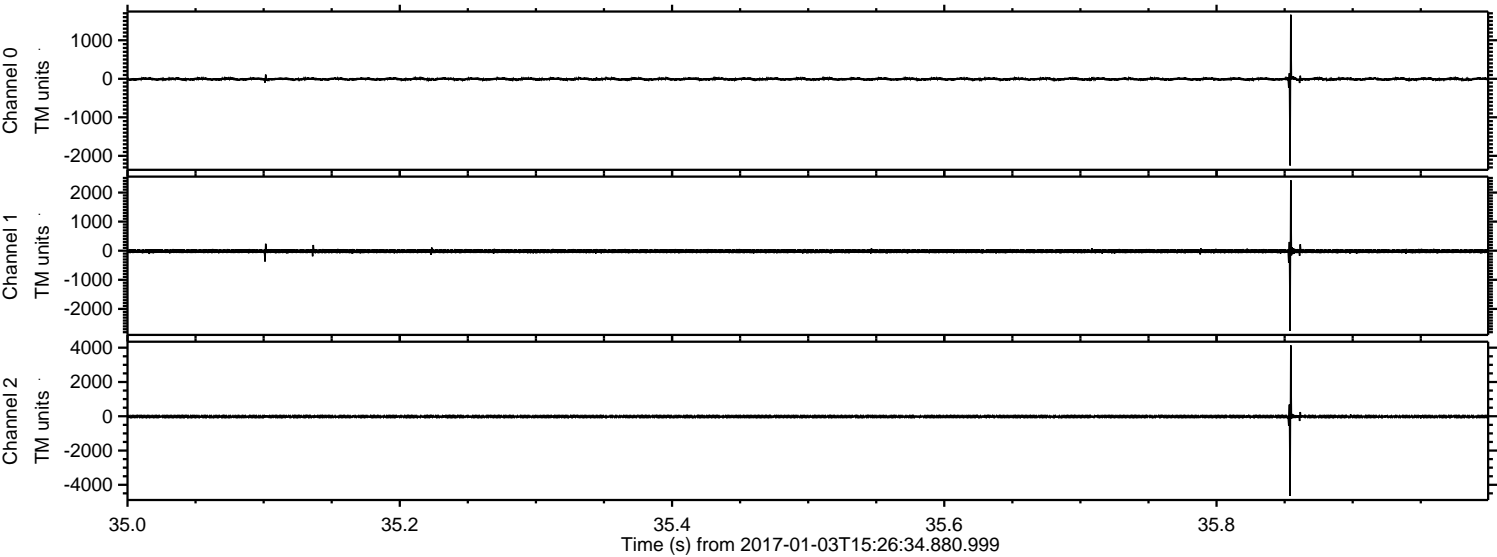



Processed Tue Jan 3 16:35:10 2017 by ELM ver.2012-10-06 from 001\_\_elm20170103\_152633\_\_dat00.bin

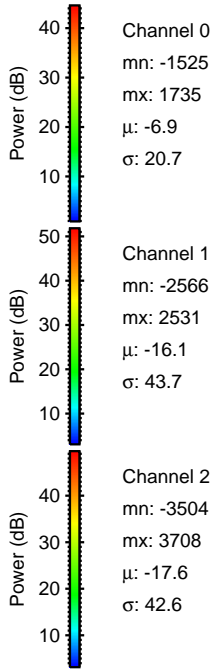
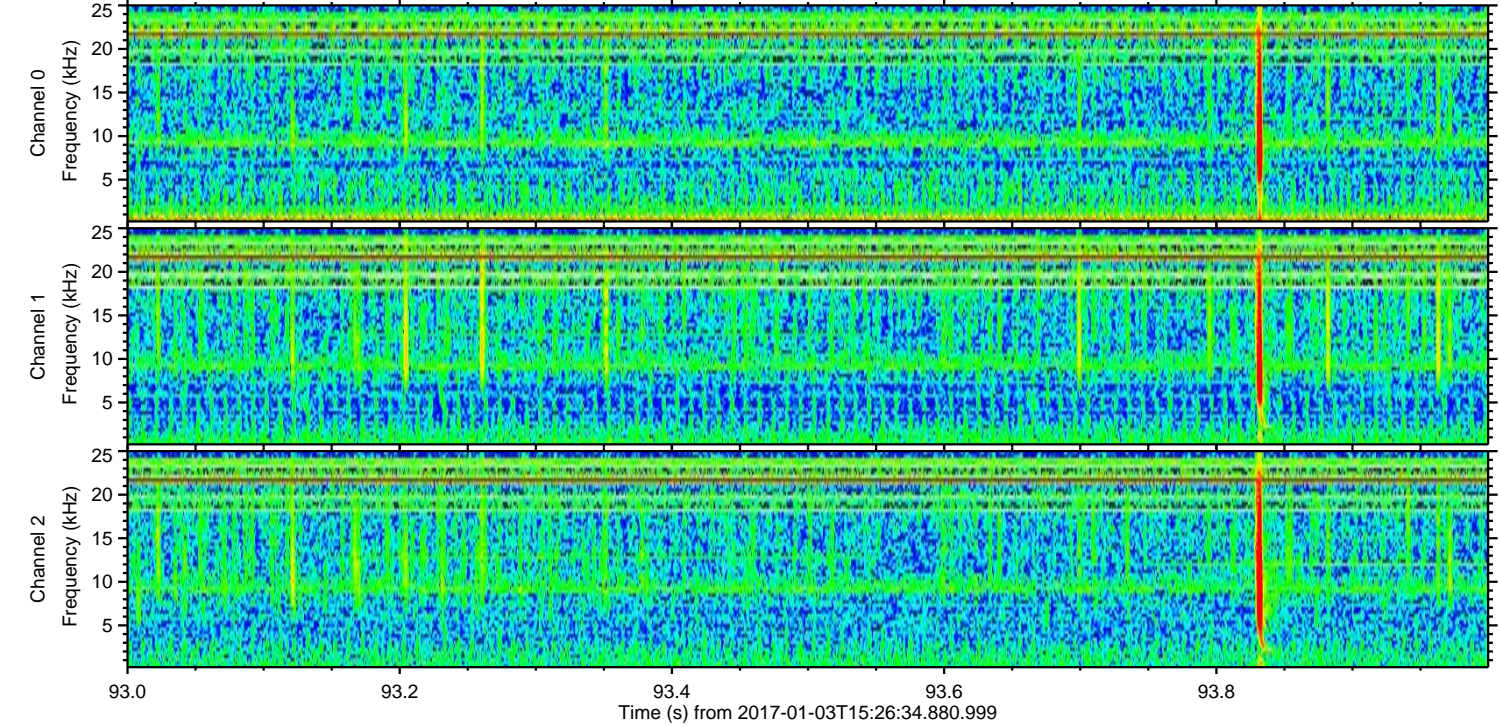
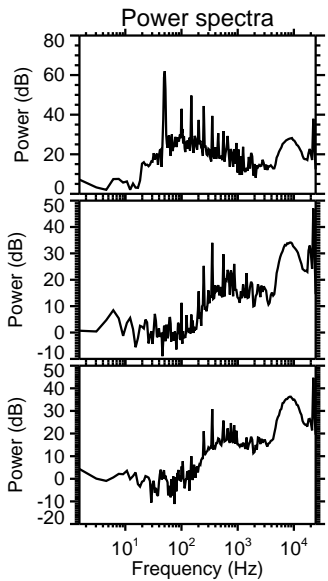
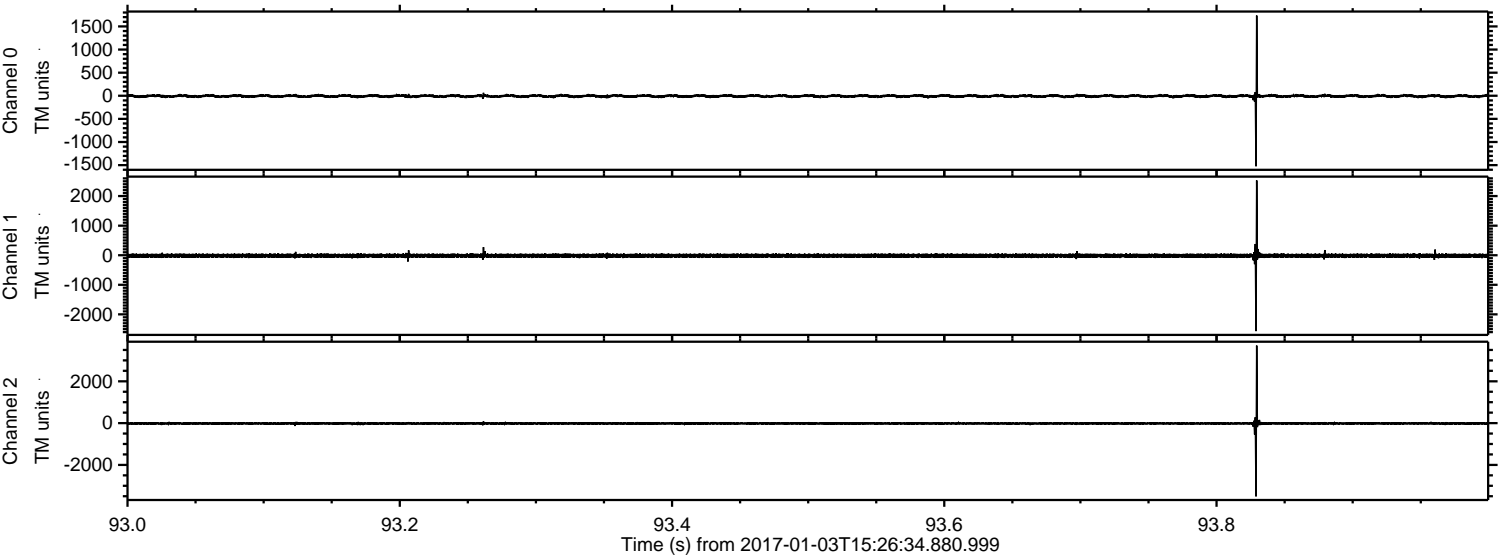



ELMAVAN 3D WAVEFORMS (Measured data sampled at 50 kHz) 51000 packets of 144 samples from 2017-01-03T15:26:34.880.999. Part 124/147

Processed Tue Jan 3 16:35:11 2017 by ELM ver.2012-10-06 from 001\_\_elm20170103\_152633\_\_dat00.bin

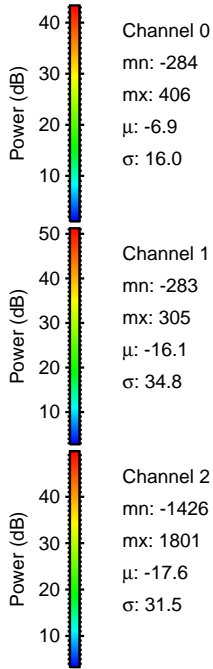
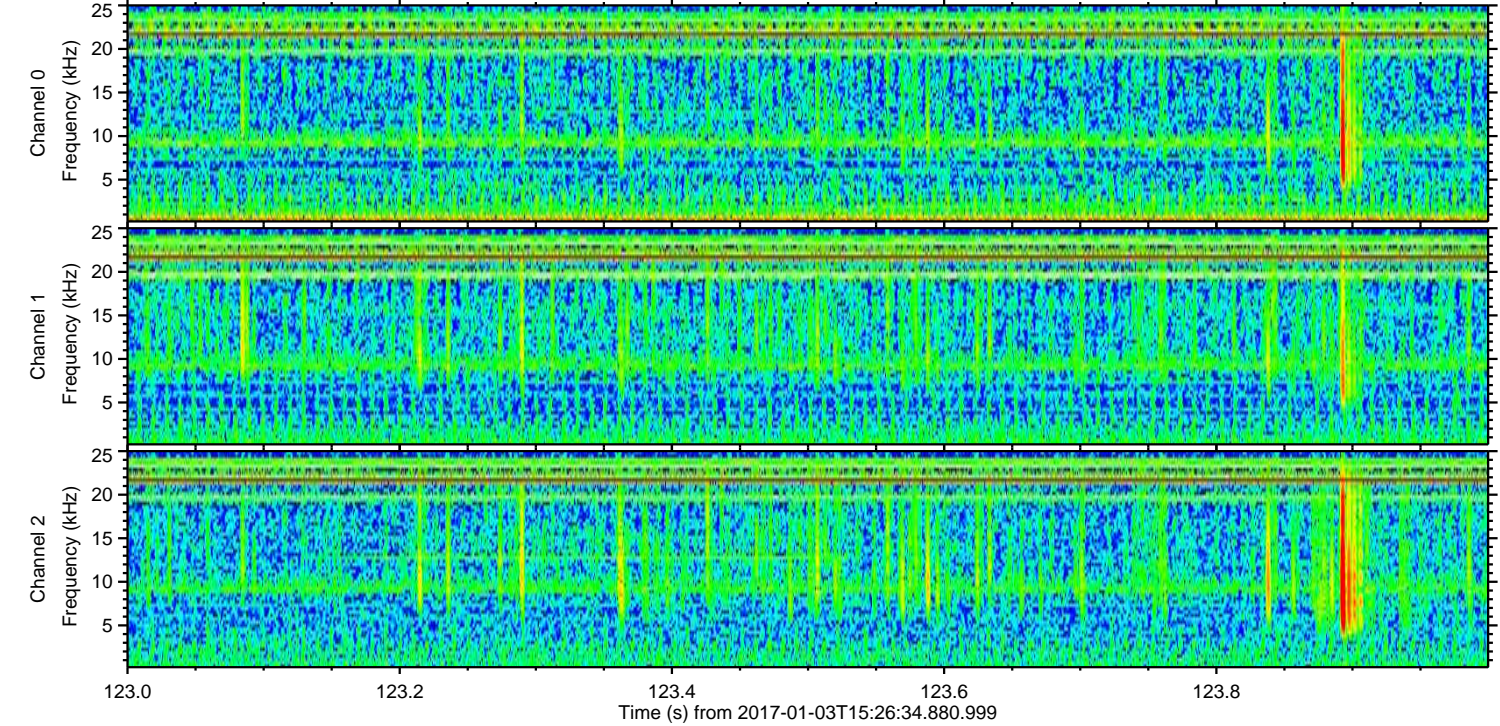
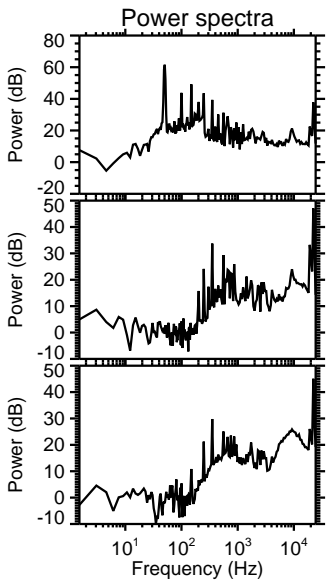
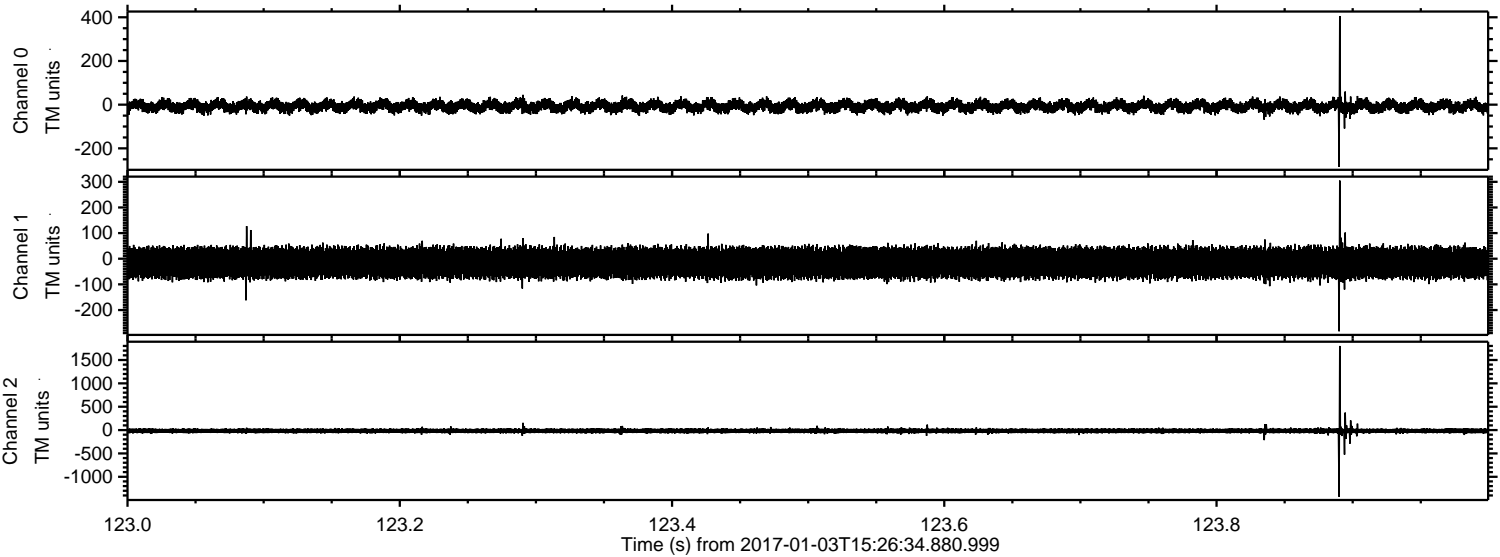



Processed Tue Jan 3 16:35:12 2017 by ELM ver.2012-10-06 from 001\_\_elm20170103\_152633\_\_dat00.bin

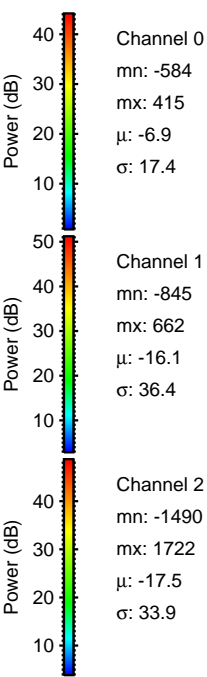
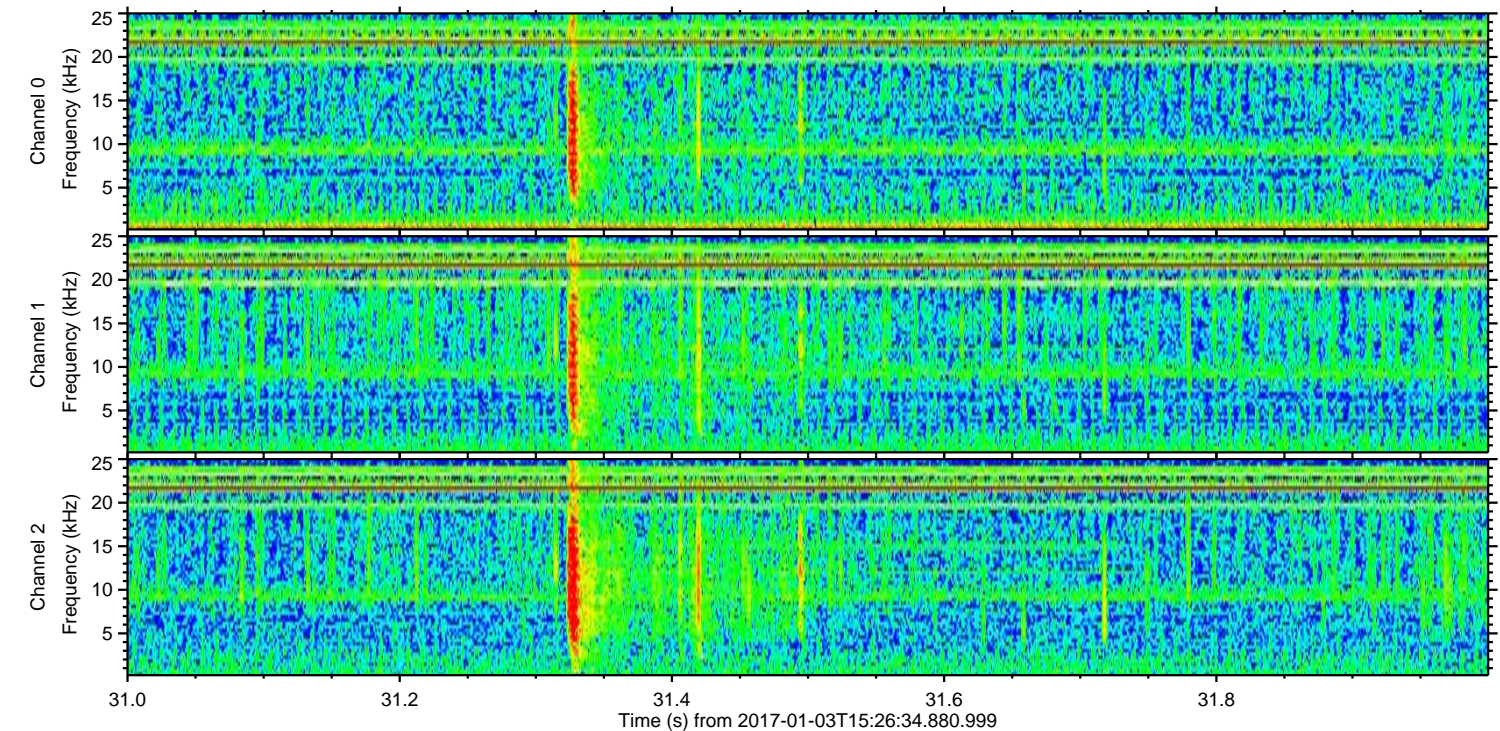
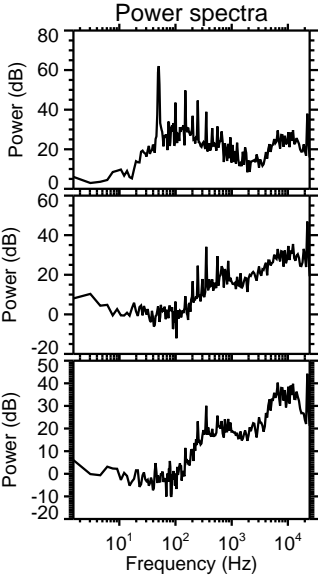
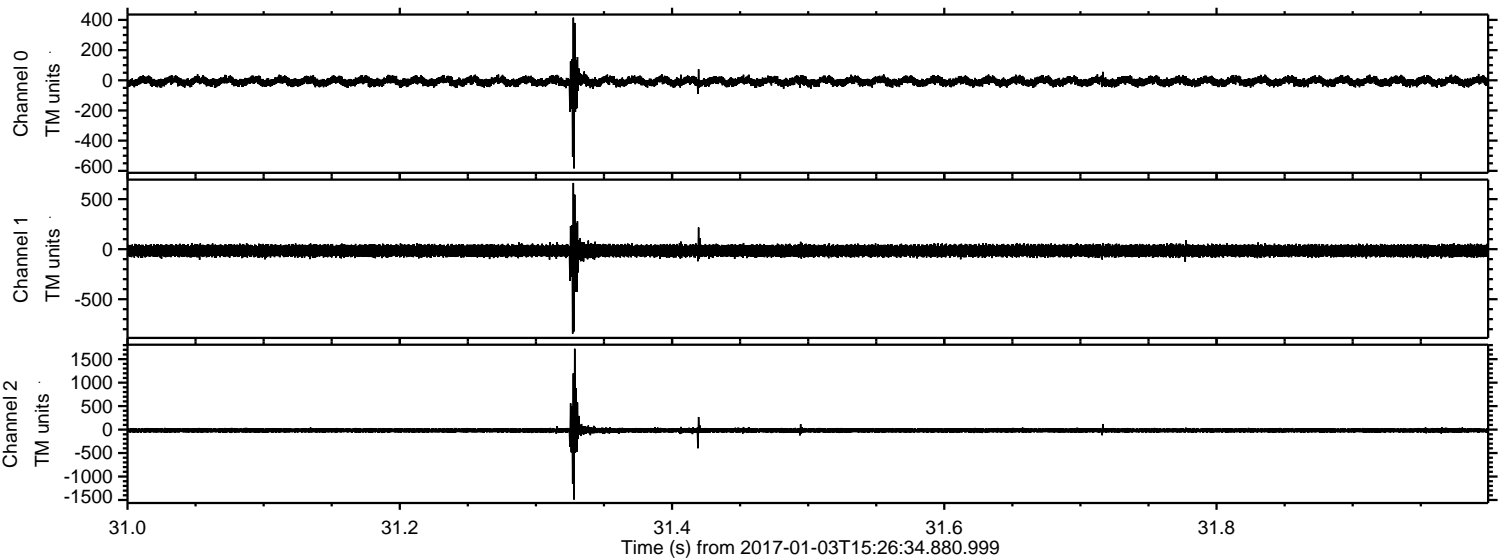



Processed Tue Jan 3 16:35:13 2017 by ELM ver.2012-10-06 from 001\_\_elm20170103\_152633\_\_dat00.bin

