

ELMAVAN 3D WAVEFORMS (Measured data sampled at 50 kHz) 51000 packets of 144 samples from 2017-01-03T09:21:19.189.999.

Processed Tue Jan 3 10:29:19 2017 by ELM ver.2012-10-06 from 001__elm20170103_092118__dat00.bin

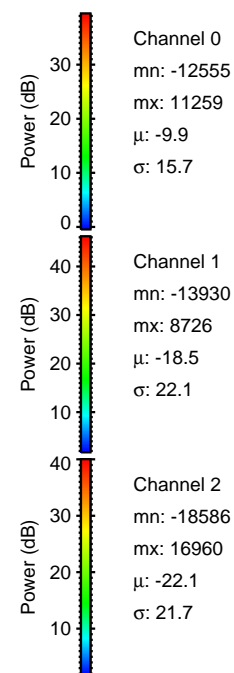
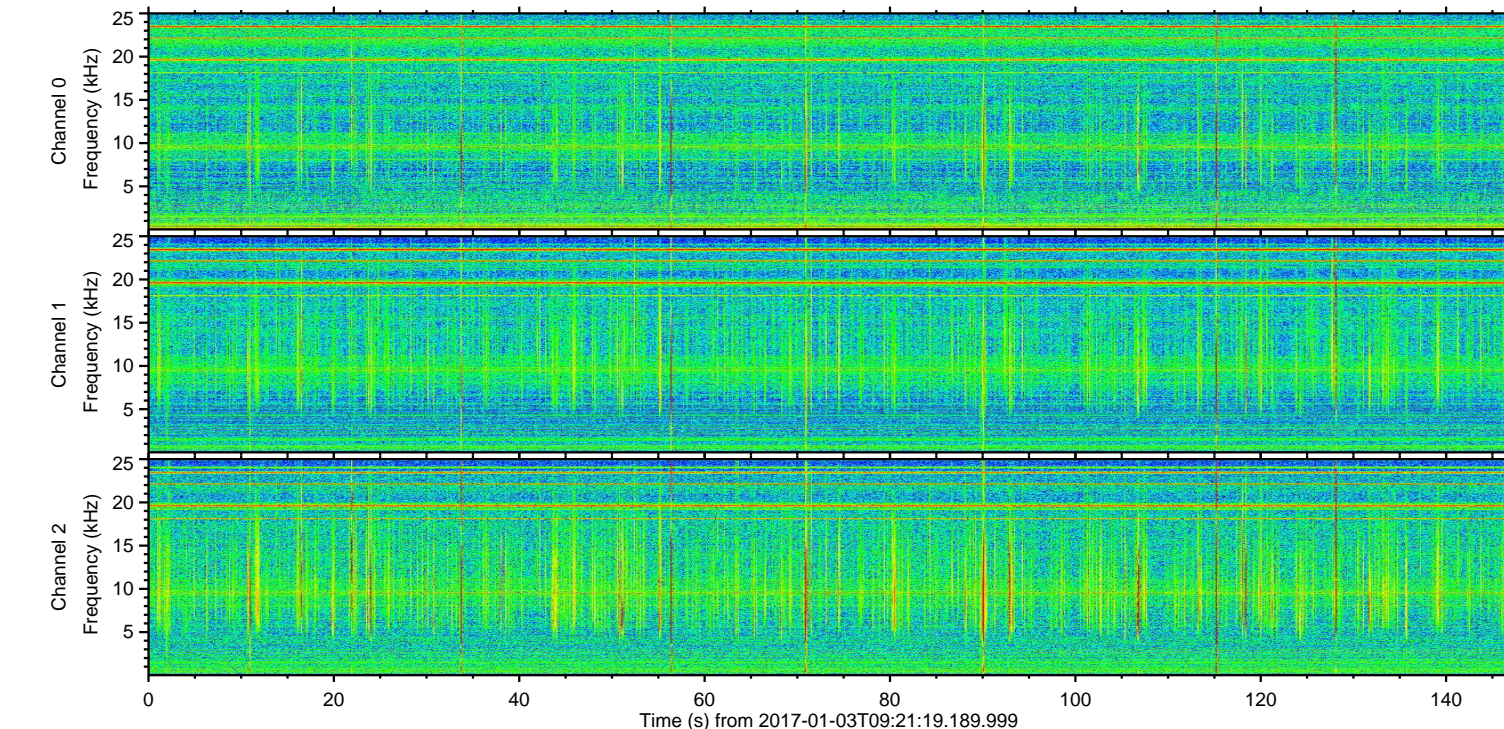
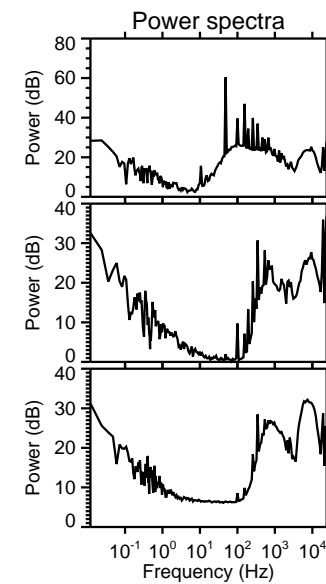
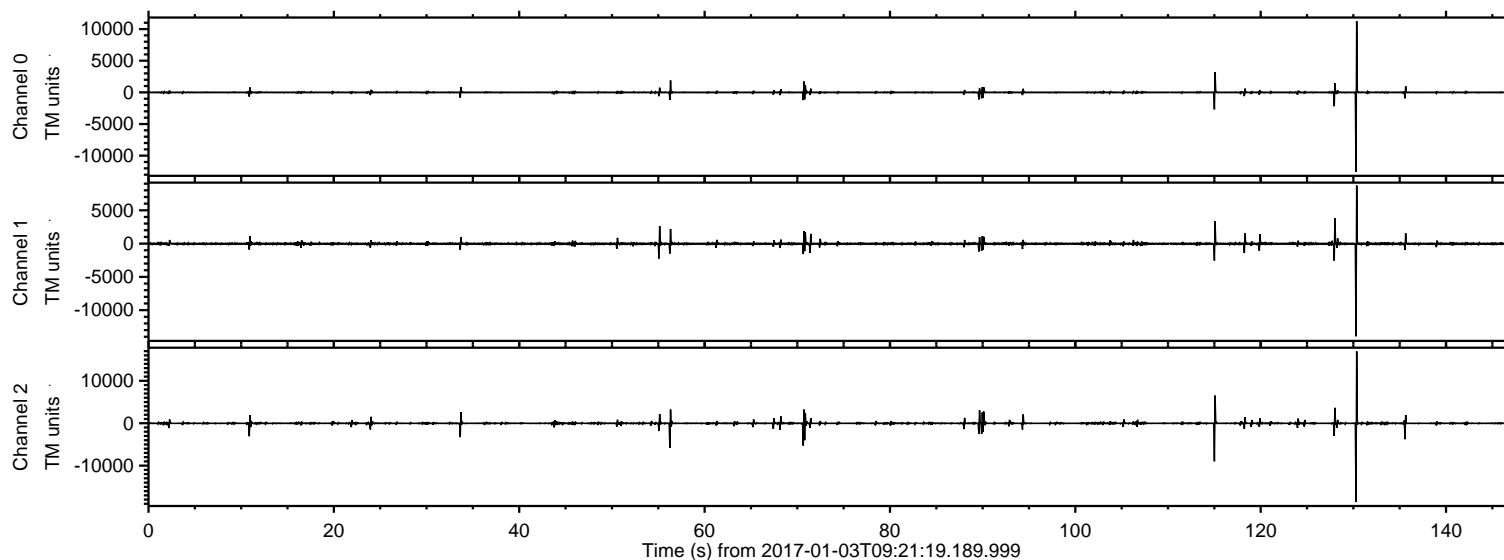

ELMAVAN 3D WAVEFORMS (Measured data sampled at 50 kHz) 51000 packets of 144 samples from 2017-01-03T09:21:19.189.999. Part 131/147

Processed Tue Jan 3 10:29:31 2017 by ELM ver.2012-10-06 from 001__elm20170103_092118__dat00.bin

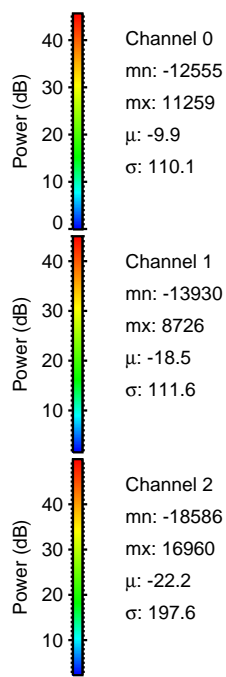
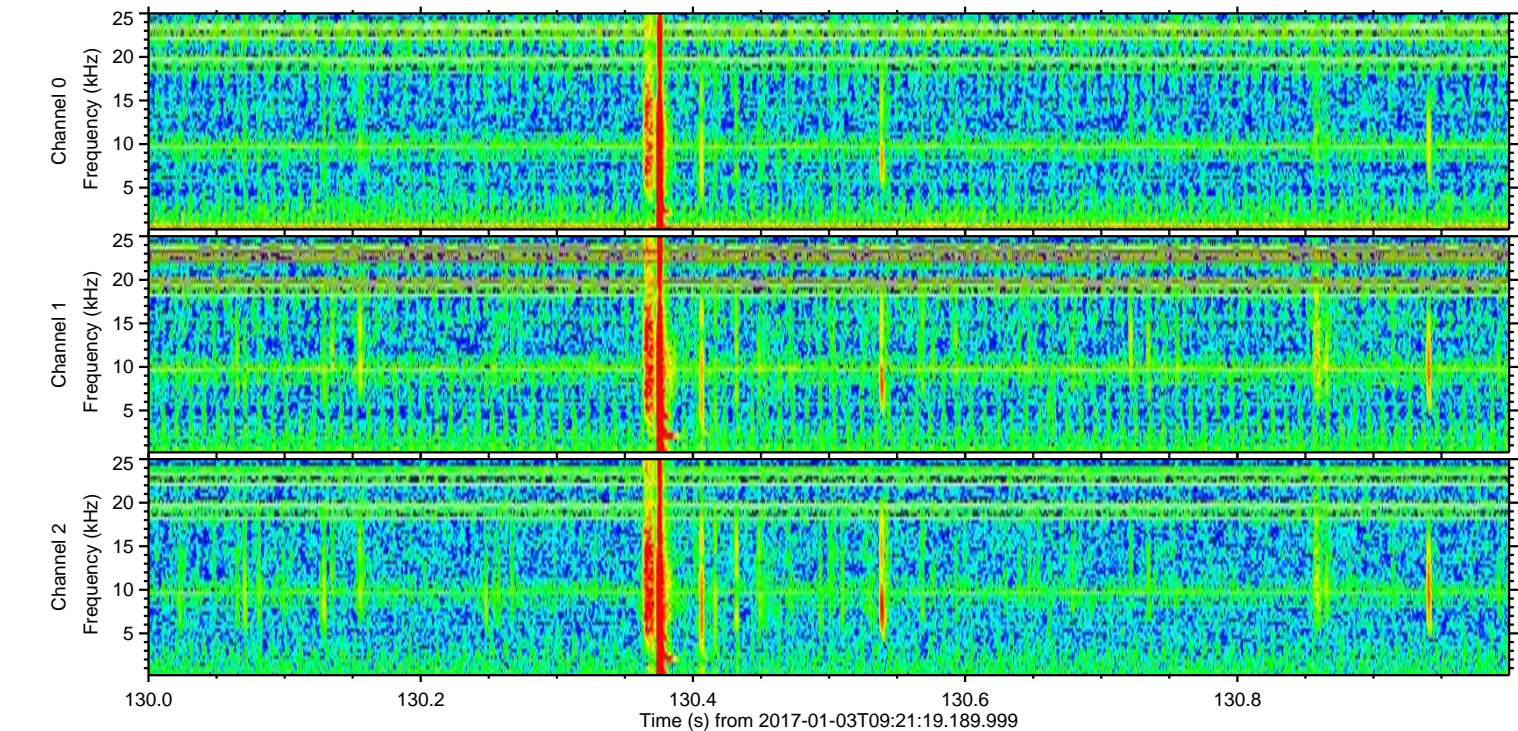
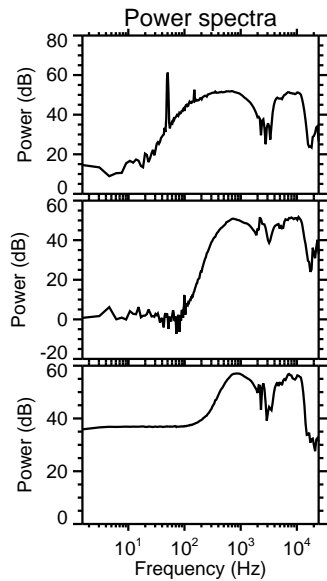
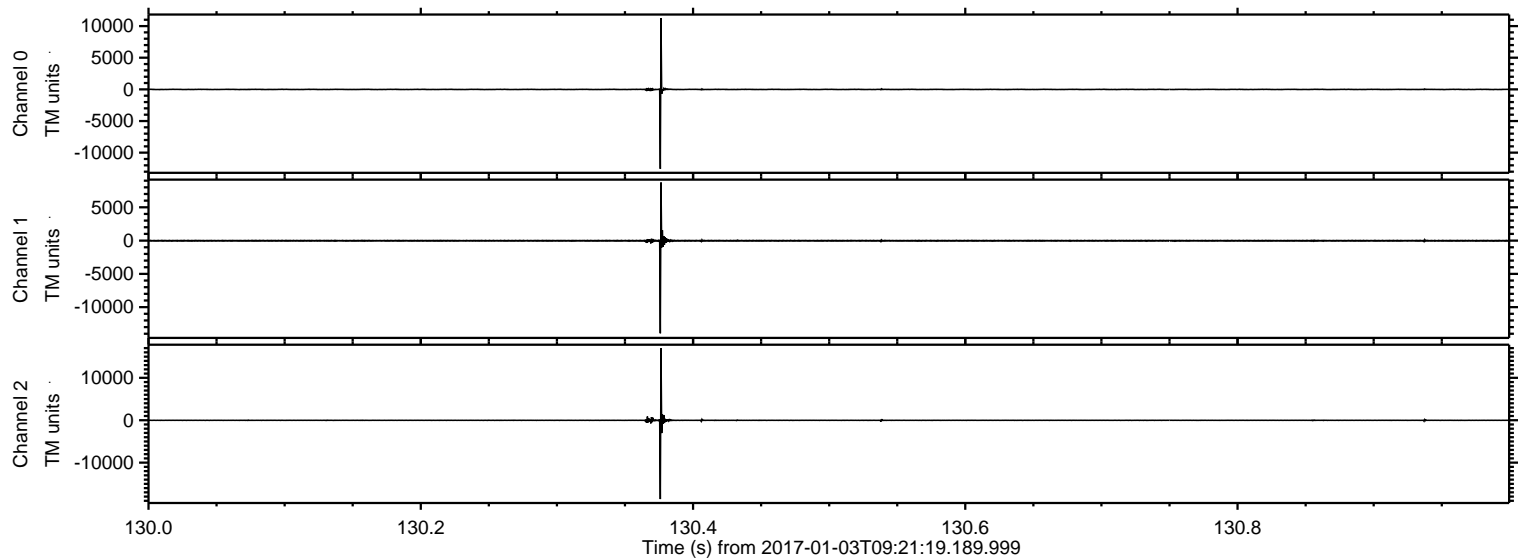

ELMAVAN 3D WAVEFORMS (Measured data sampled at 50 kHz) 51000 packets of 144 samples from 2017-01-03T09:21:19.189.999. Part 116/147

Processed Tue Jan 3 10:29:32 2017 by ELM ver.2012-10-06 from 001__elm20170103_092118__dat00.bin

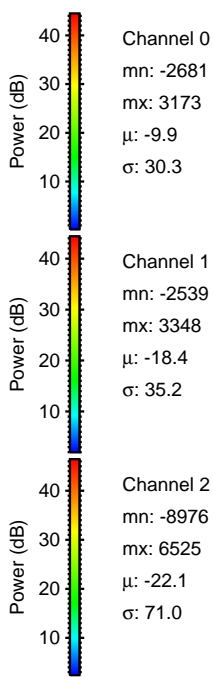
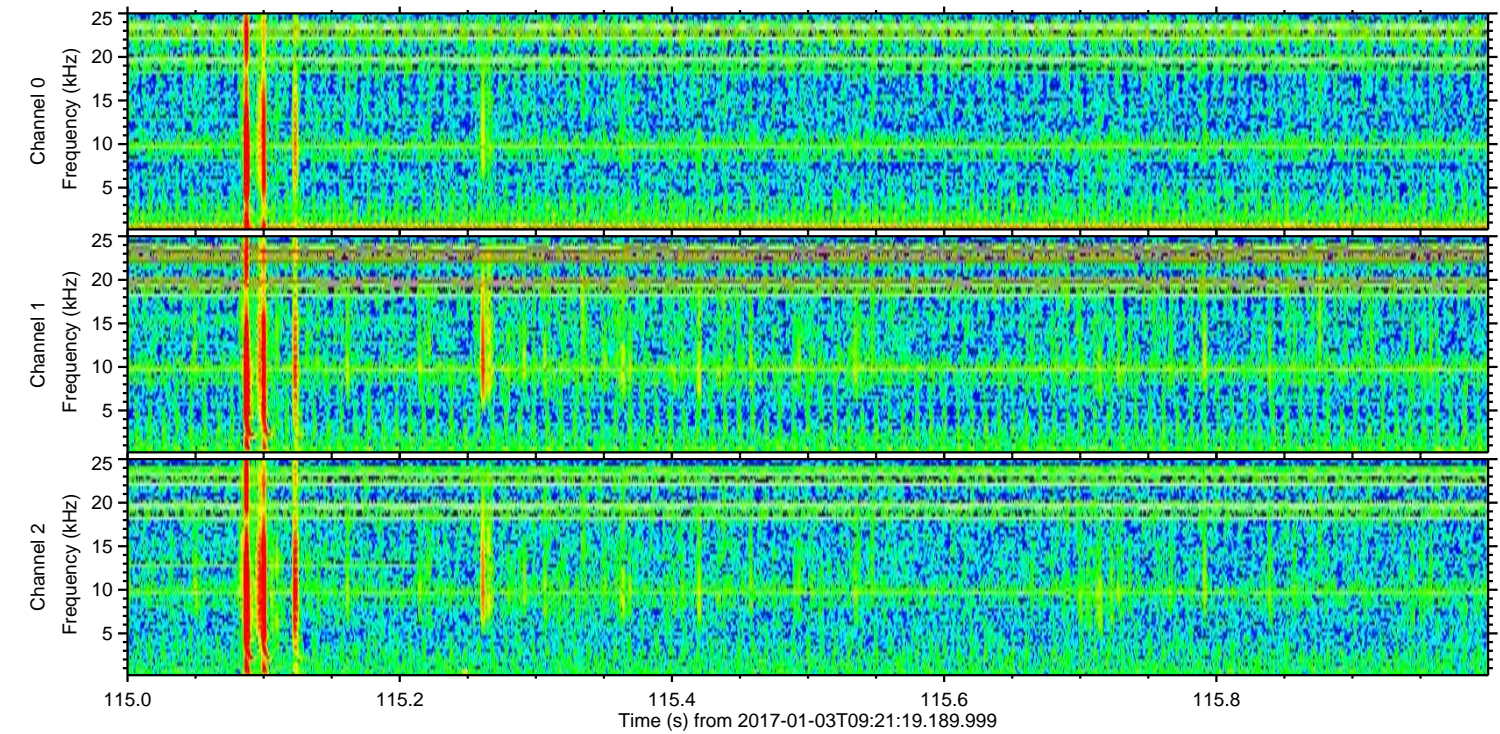
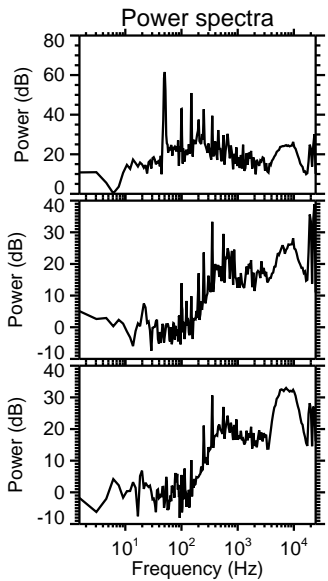
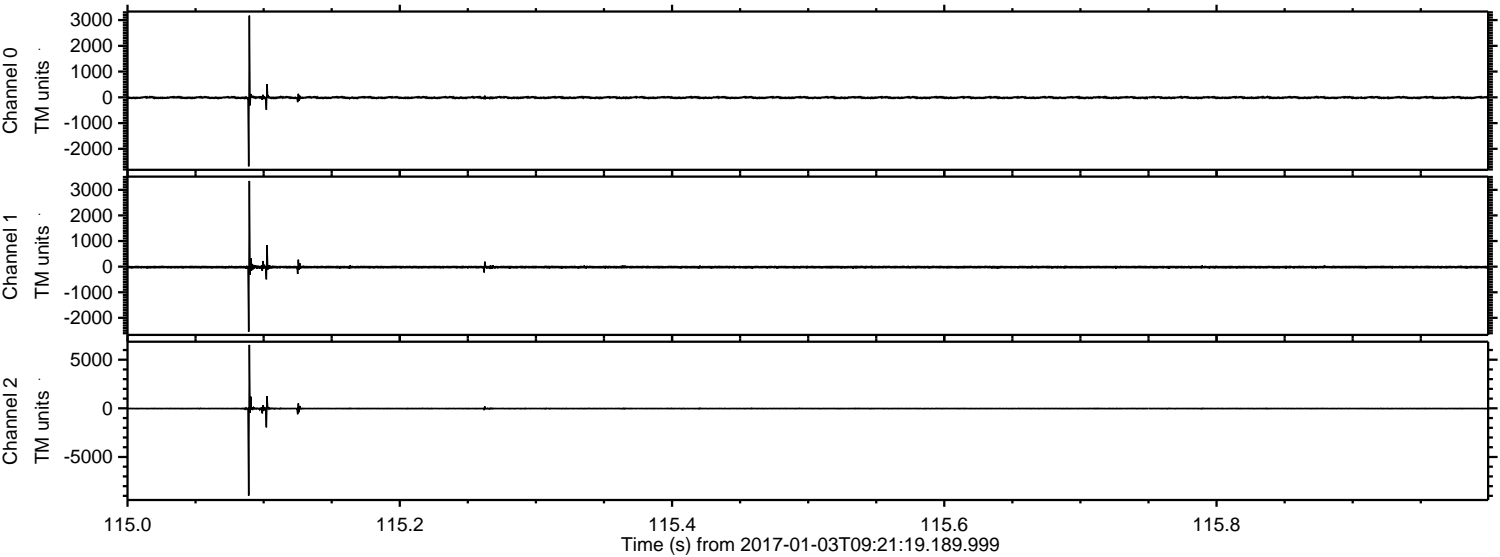

ELMAVAN 3D WAVEFORMS (Measured data sampled at 50 kHz) 51000 packets of 144 samples from 2017-01-03T09:21:19.189.999. Part 57/147

Processed Tue Jan 3 10:29:33 2017 by ELM ver.2012-10-06 from 001__elm20170103_092118__dat00.bin

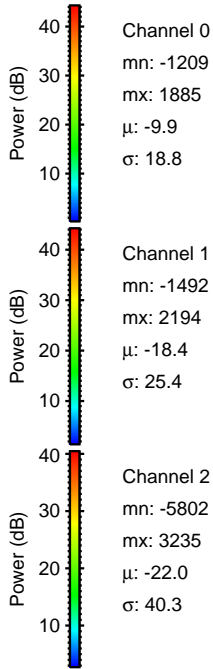
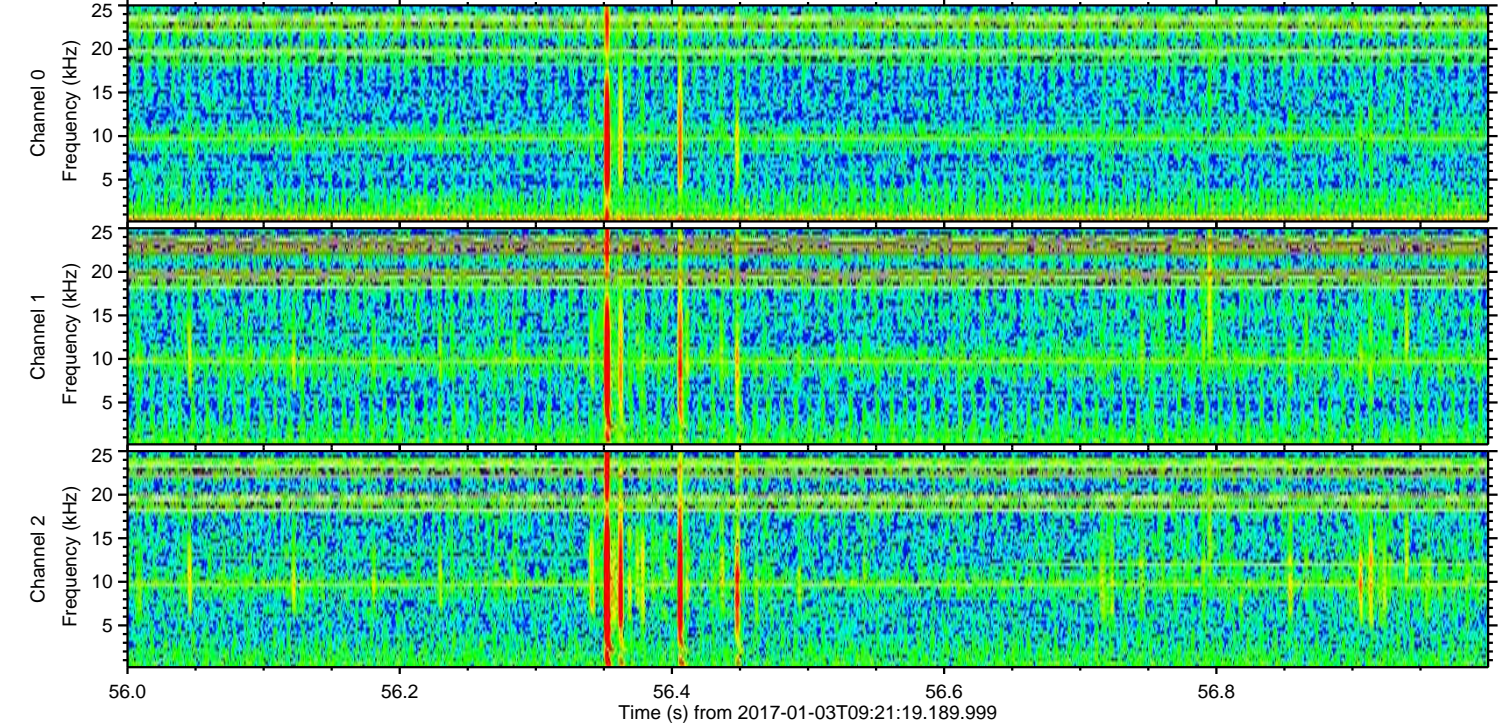
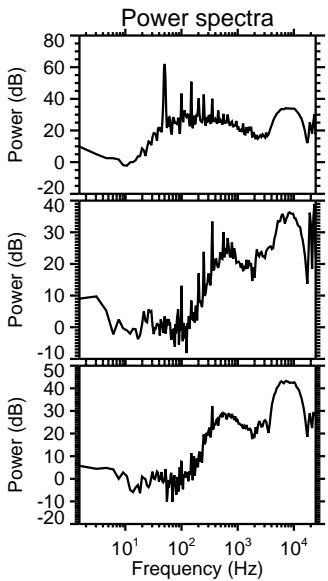
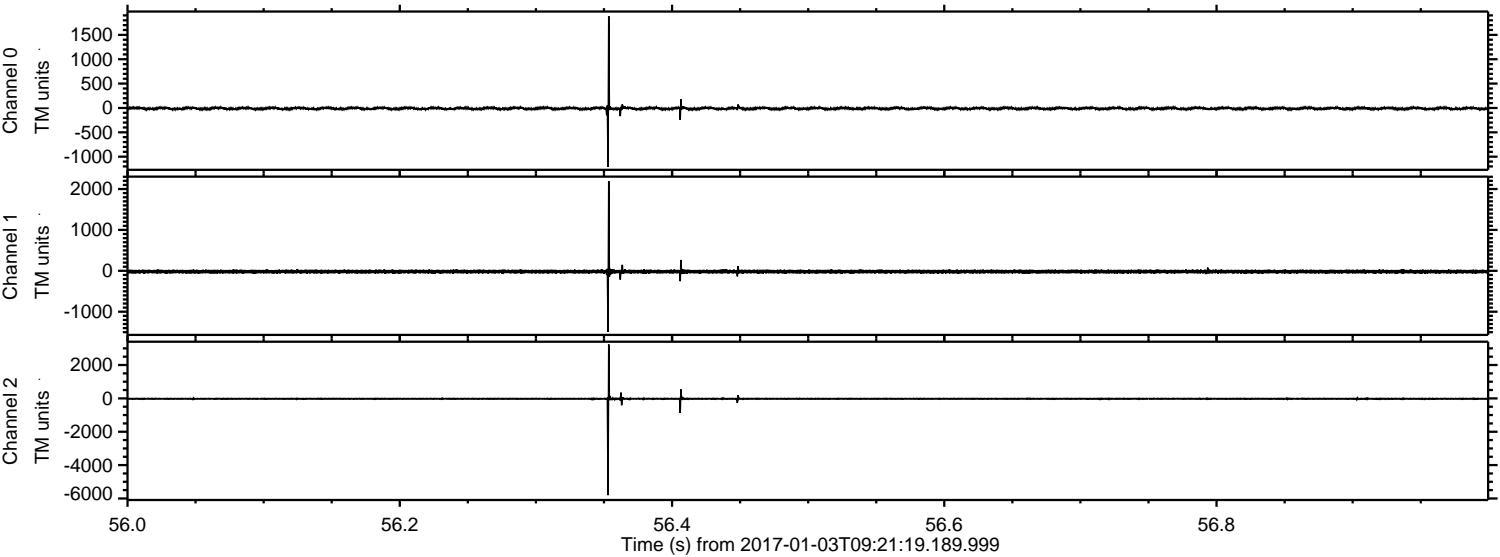

ELMAVAN 3D WAVEFORMS (Measured data sampled at 50 kHz) 51000 packets of 144 samples from 2017-01-03T09:21:19.189.999. Part 71/147

Processed Tue Jan 3 10:29:34 2017 by ELM ver.2012-10-06 from 001__elm20170103_092118__dat00.bin

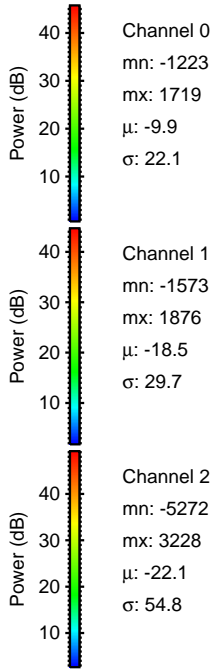
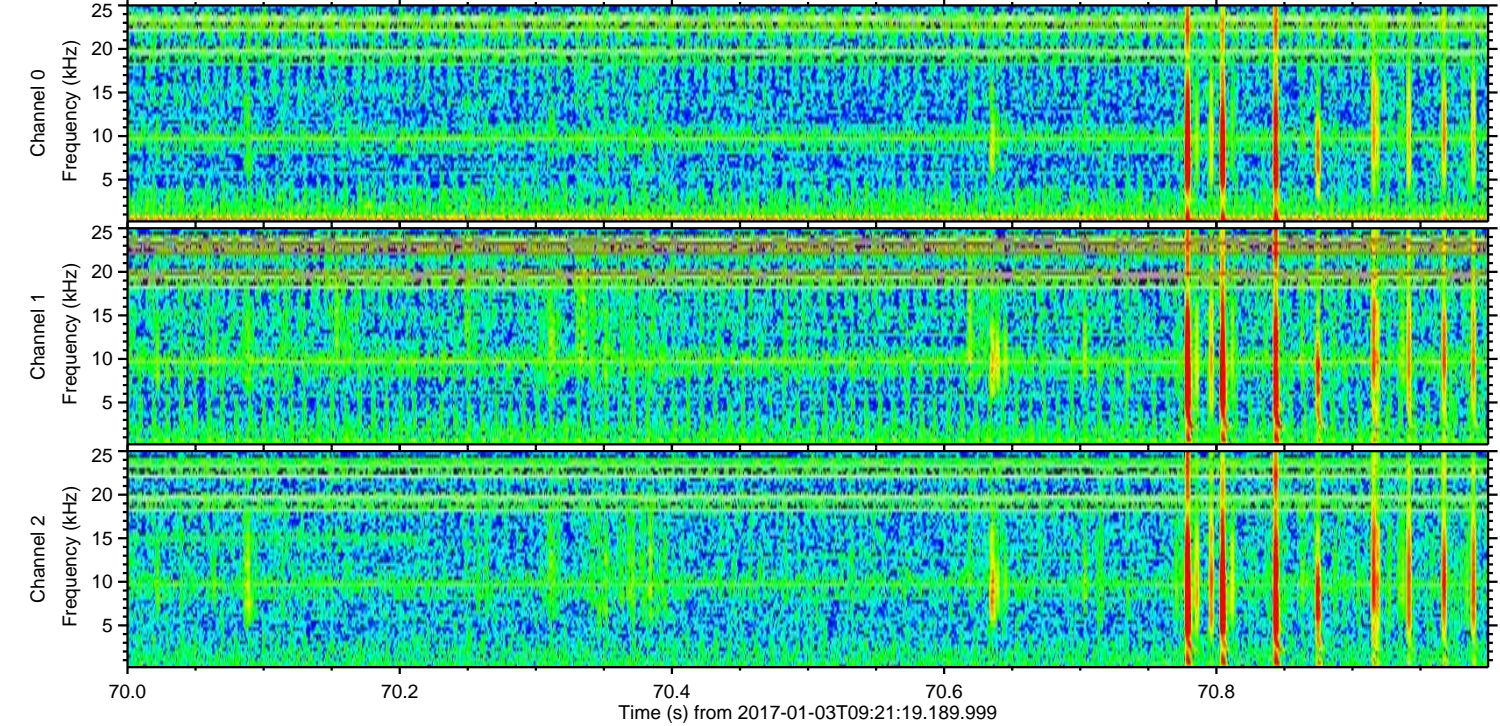
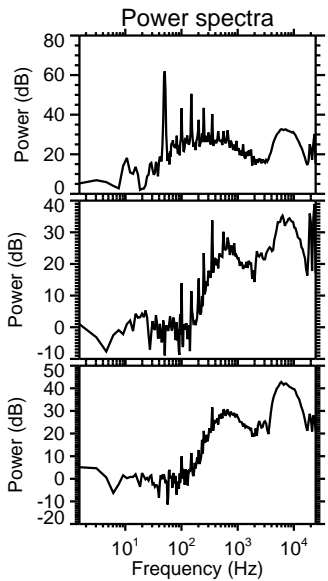
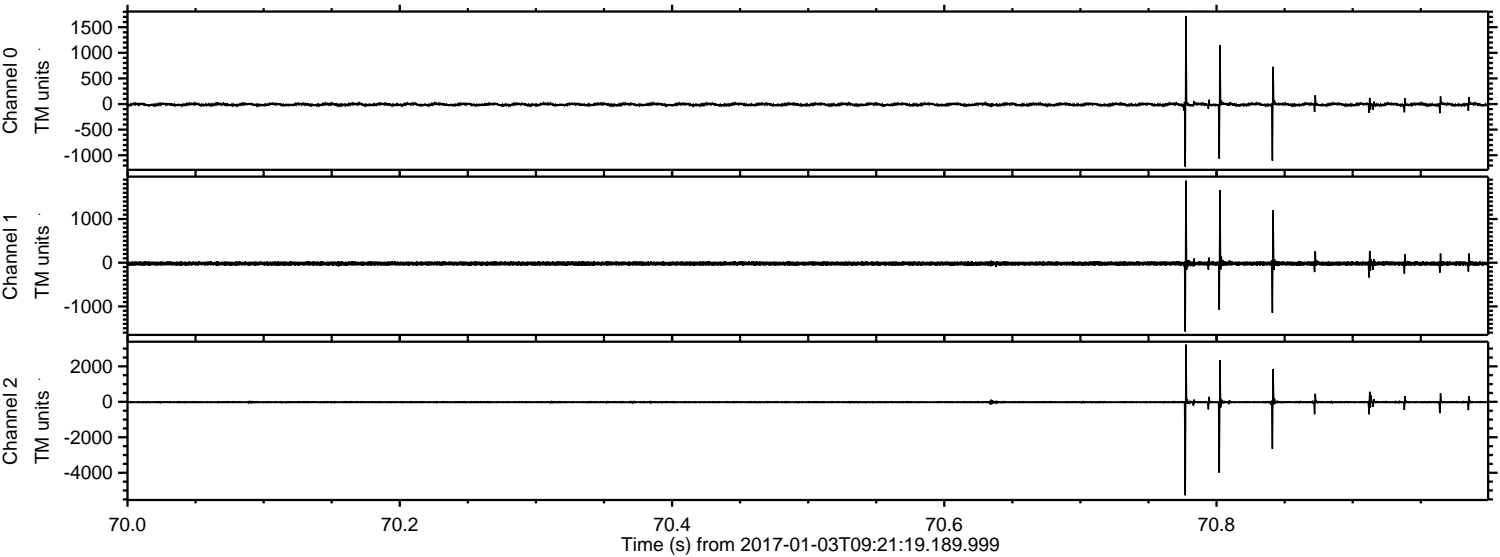

ELMAVAN 3D WAVEFORMS (Measured data sampled at 50 kHz) 51000 packets of 144 samples from 2017-01-03T09:21:19.189.999. Part 129/147

Processed Tue Jan 3 10:29:34 2017 by ELM ver.2012-10-06 from 001__elm20170103_092118__dat00.bin

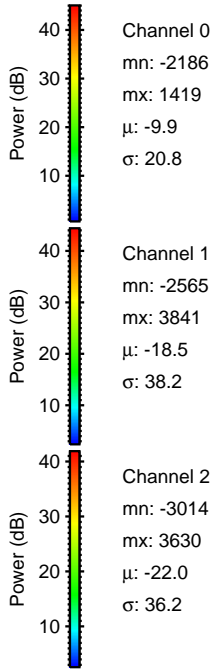
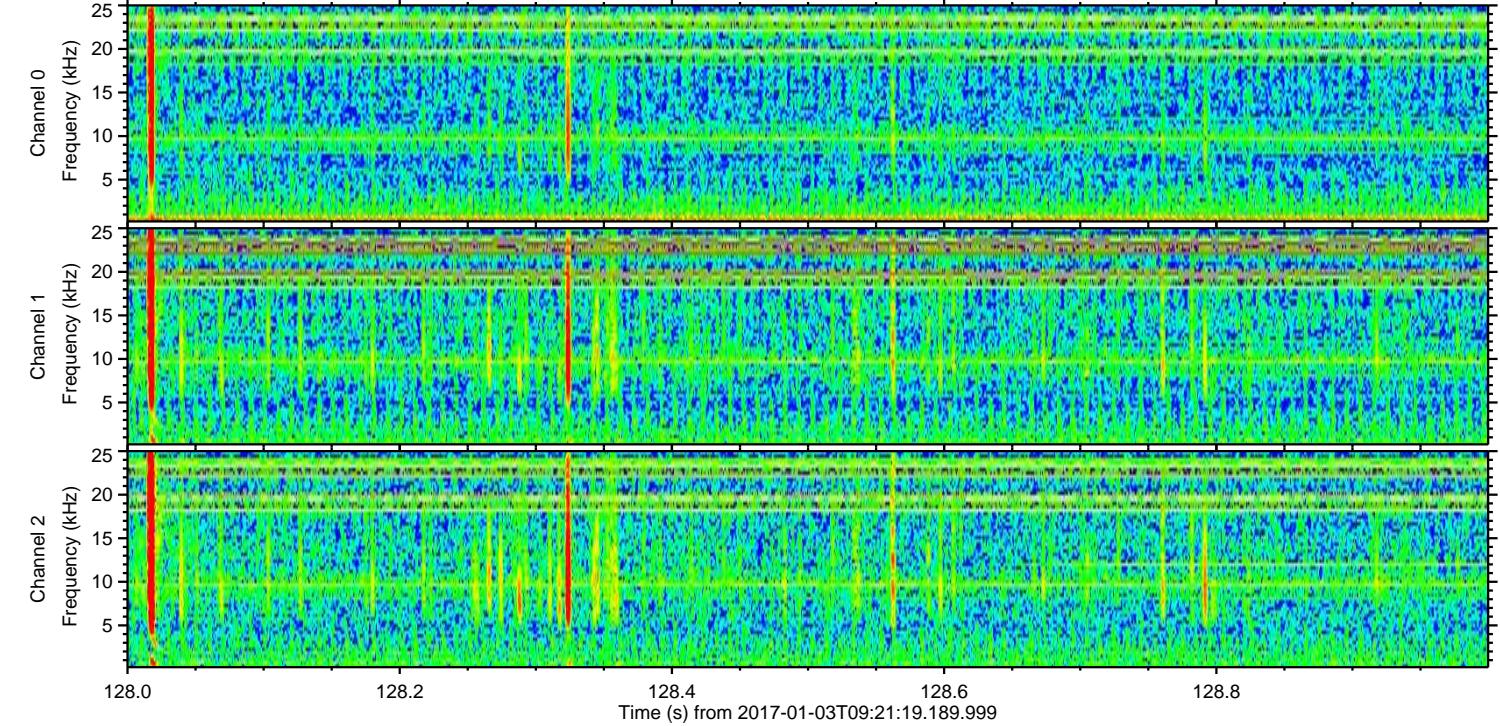
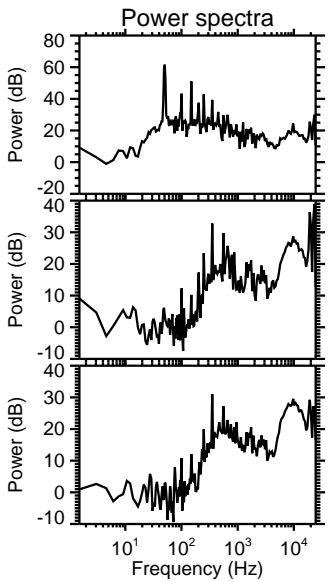
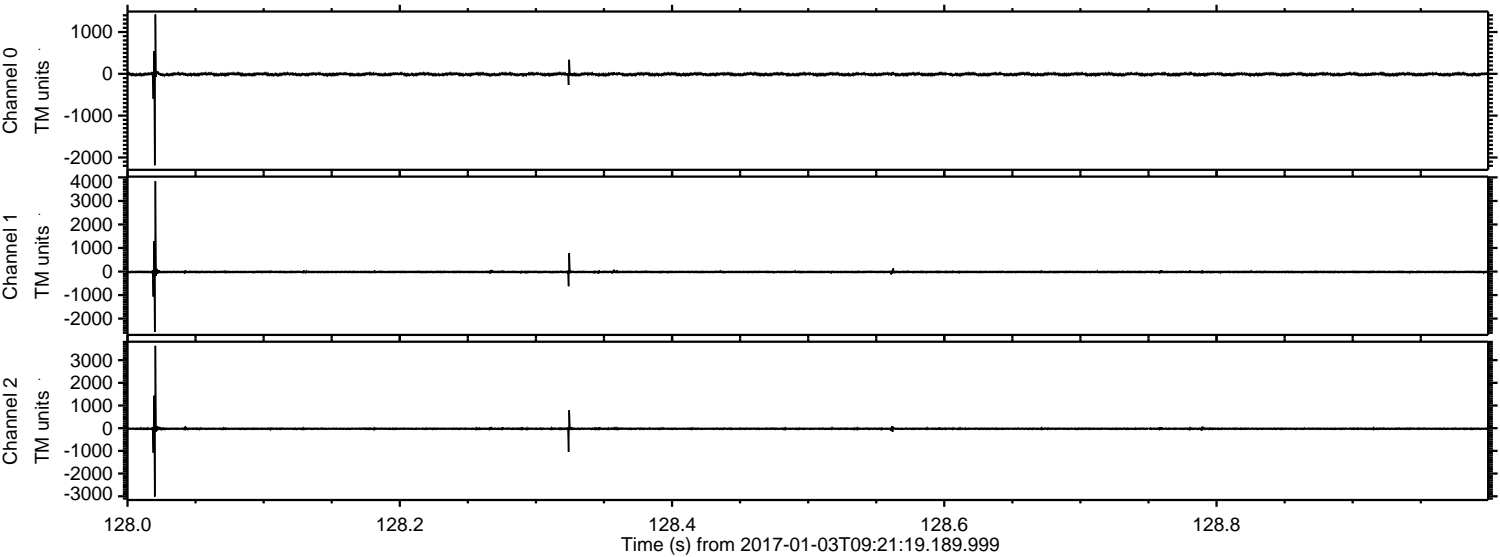

ELMAVAN 3D WAVEFORMS (Measured data sampled at 50 kHz) 51000 packets of 144 samples from 2017-01-03T09:21:19.189.999. Part 136/147

Processed Tue Jan 3 10:29:35 2017 by ELM ver.2012-10-06 from 001__elm20170103_092118__dat00.bin

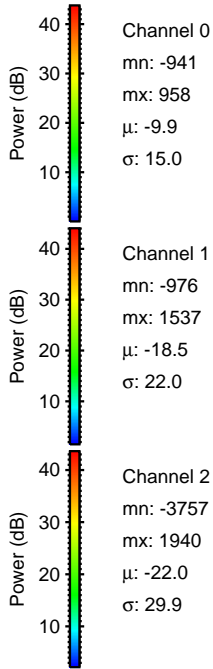
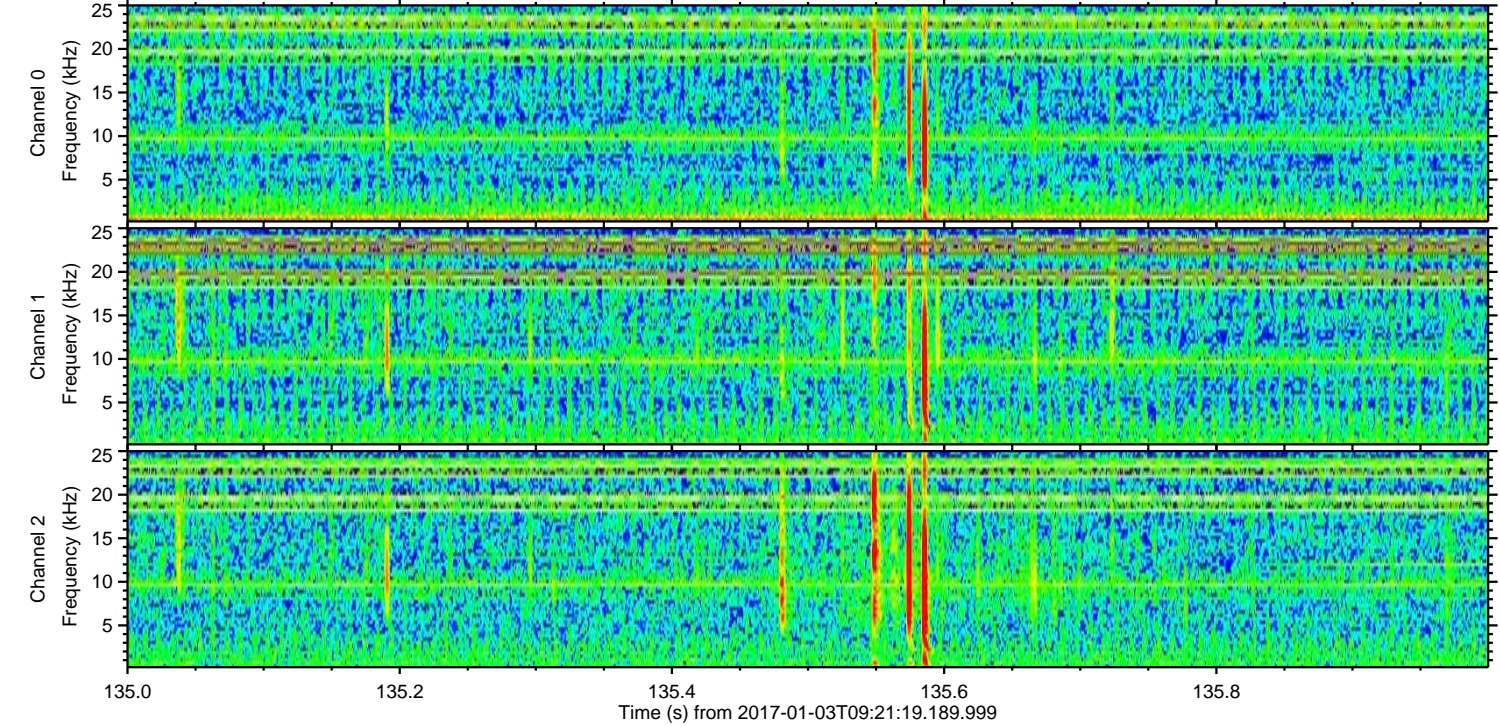
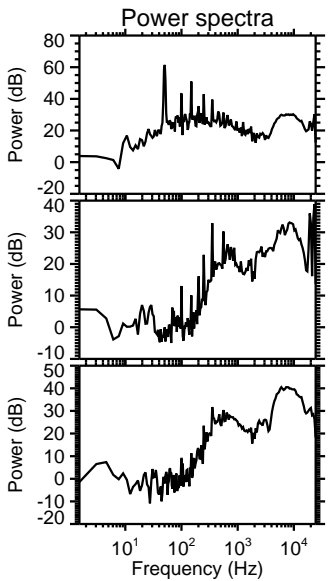
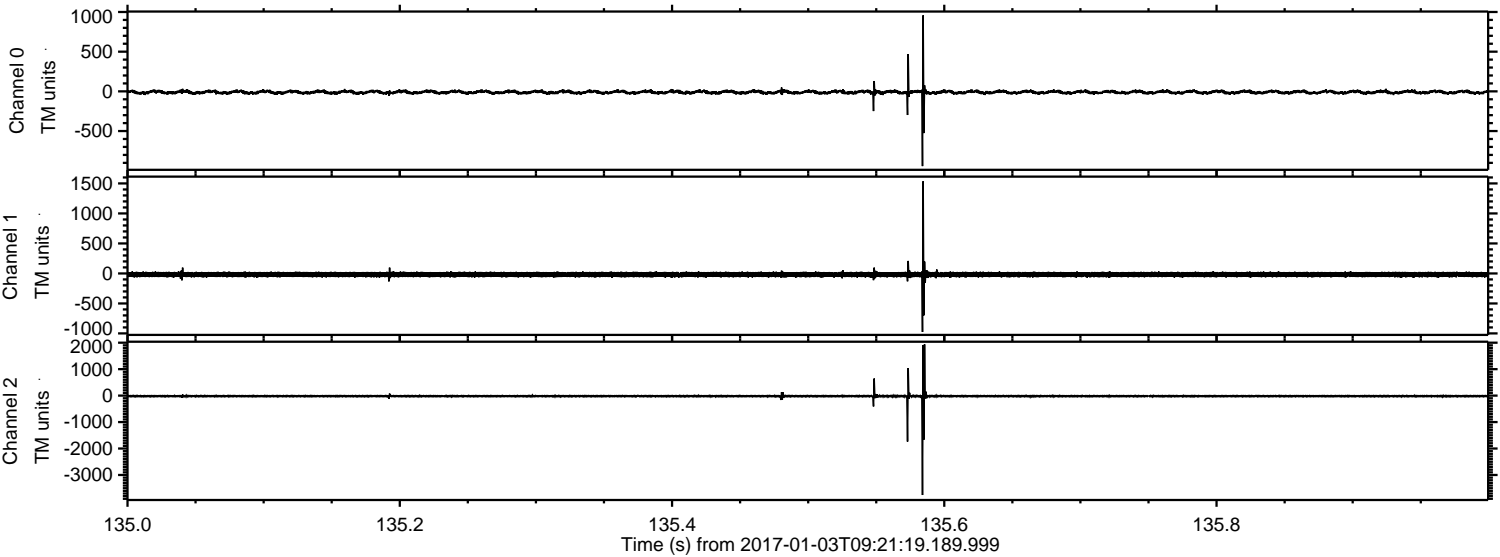

Processed Tue Jan 3 10:29:36 2017 by ELM ver.2012-10-06 from 001__elm20170103_092118__dat00.bin

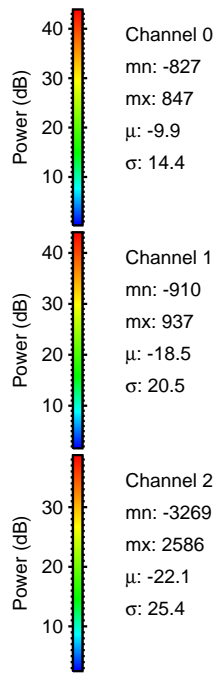
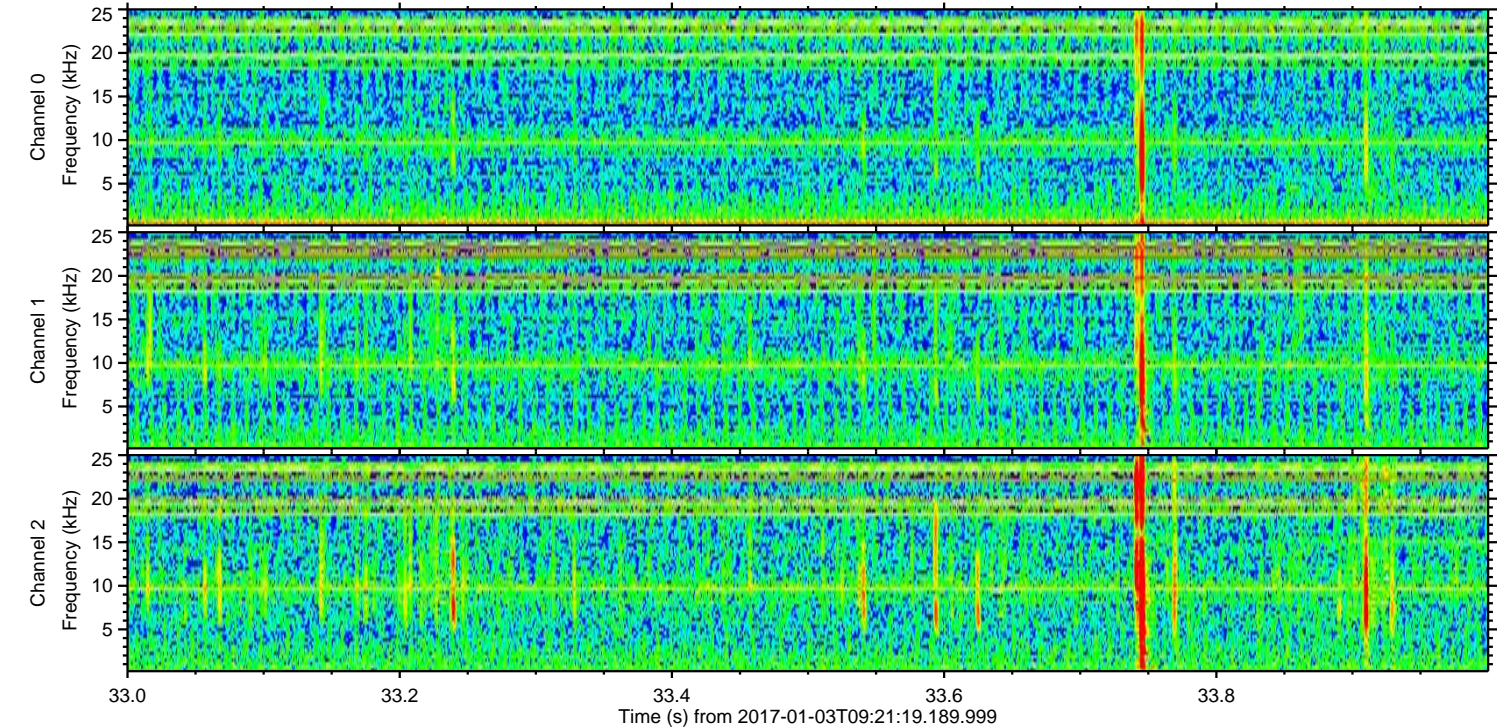
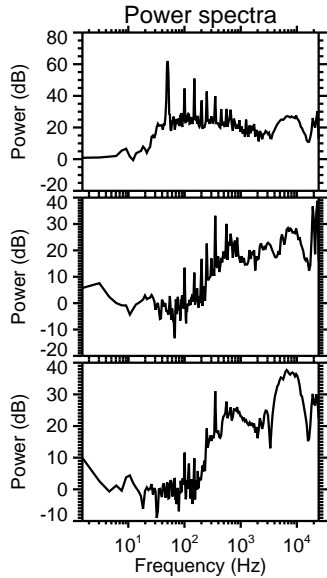
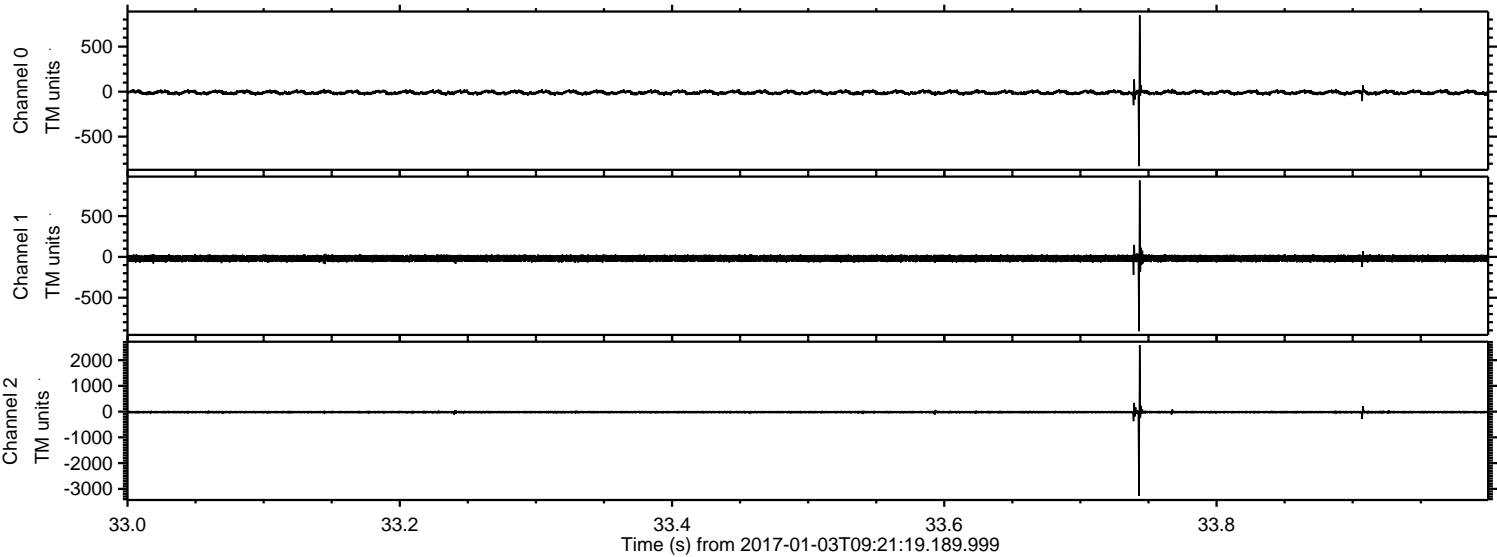

Power spectra

Channel 0
mn: -827
mx: 847
 μ : -9.9
 σ : 14.4

Channel 1
mn: -910
mx: 937
 μ : -18.5
 σ : 20.5

Channel 2
mn: -3269
mx: 2586
 μ : -22.1
 σ : 25.4

Processed Tue Jan 3 10:29:37 2017 by ELM ver.2012-10-06 from 001__elm20170103_092118__dat00.bin

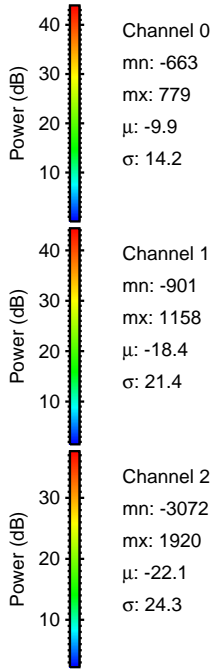
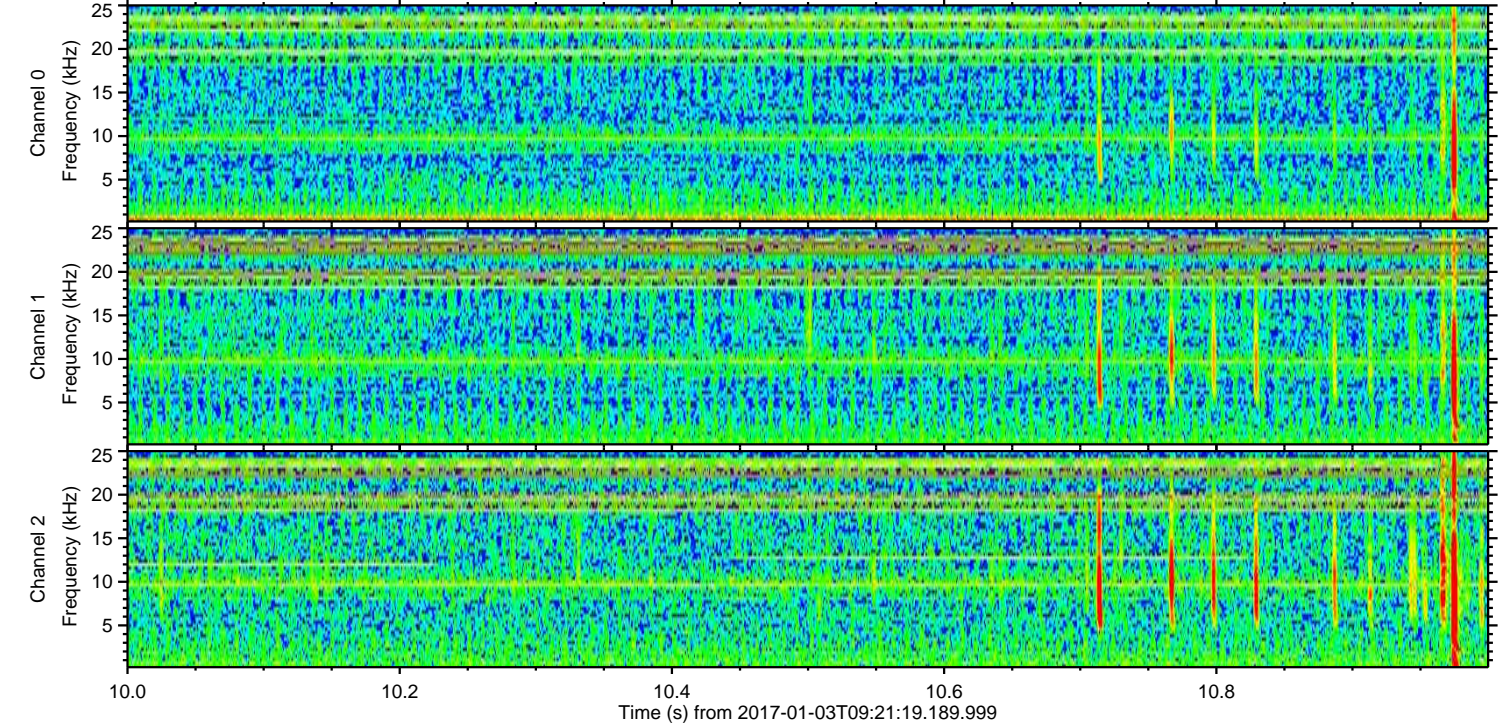
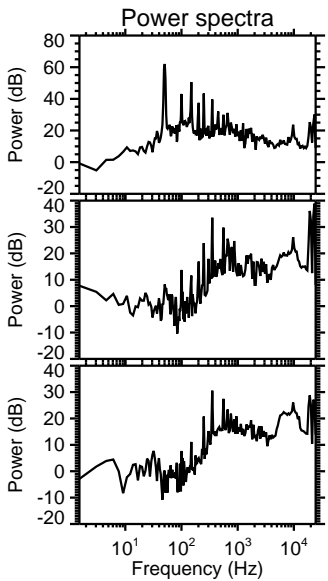
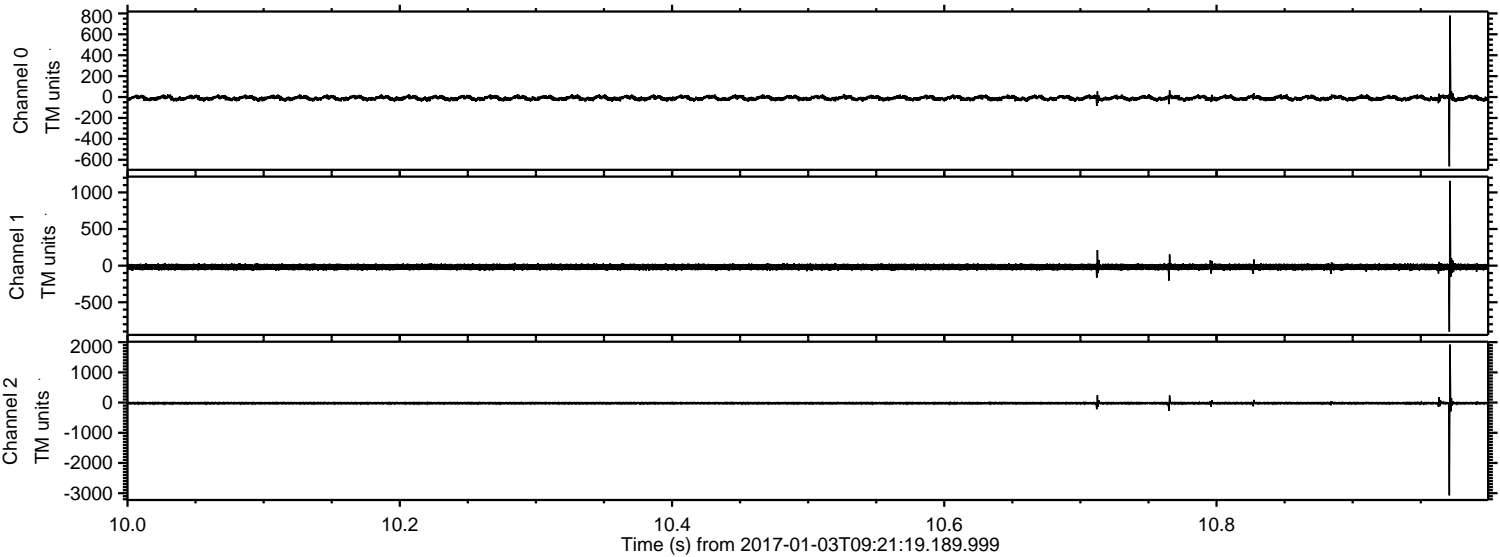

Processed Tue Jan 3 10:29:38 2017 by ELM ver.2012-10-06 from 001__elm20170103_092118__dat00.bin

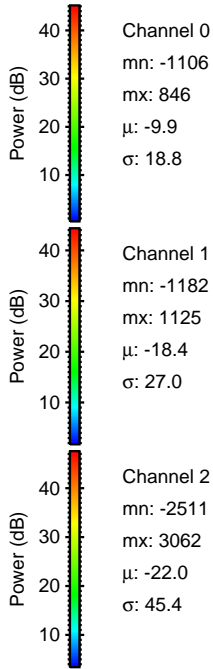
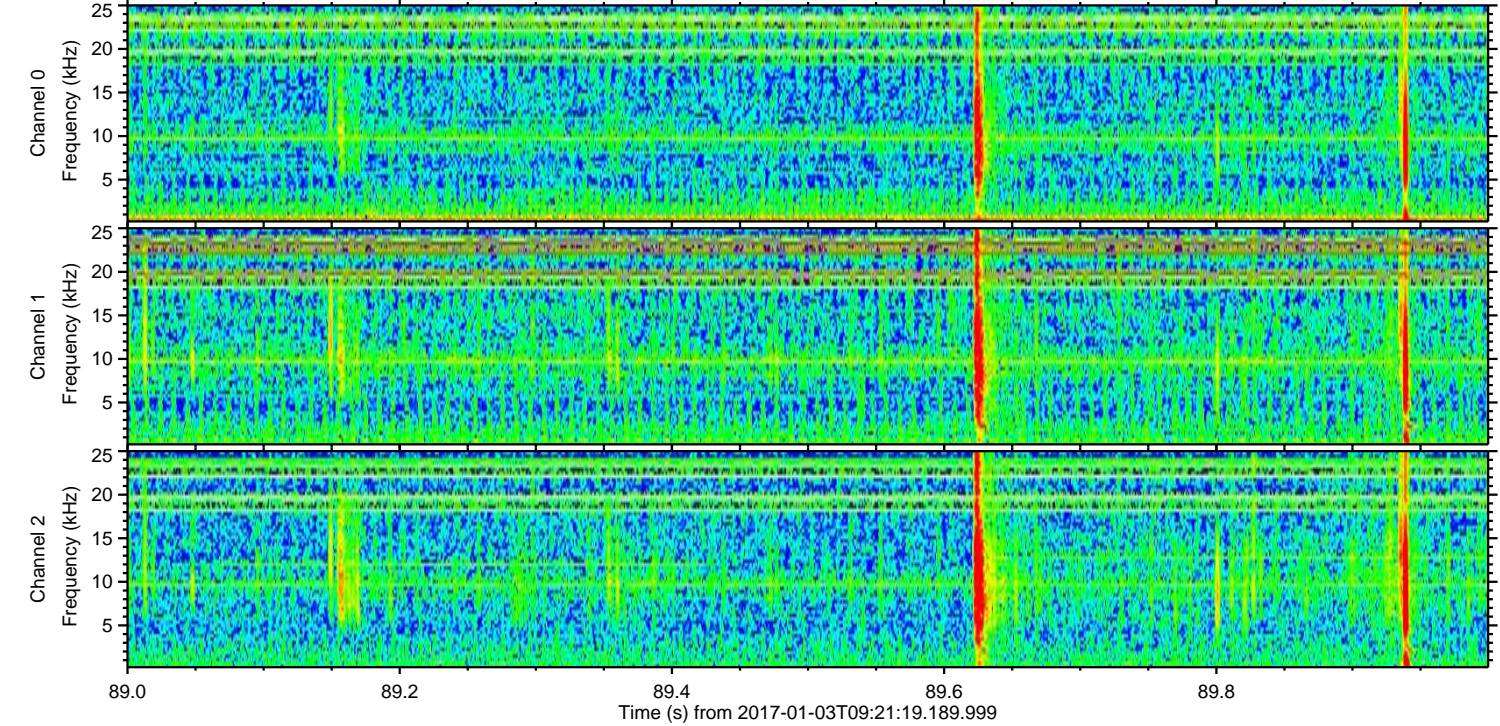
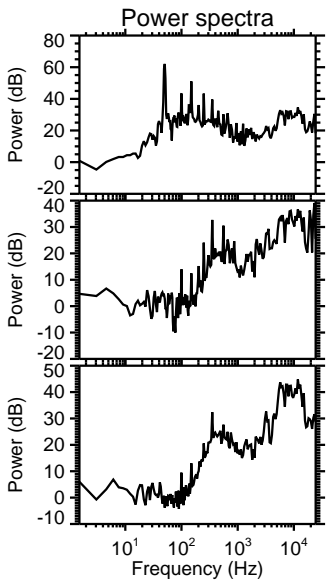
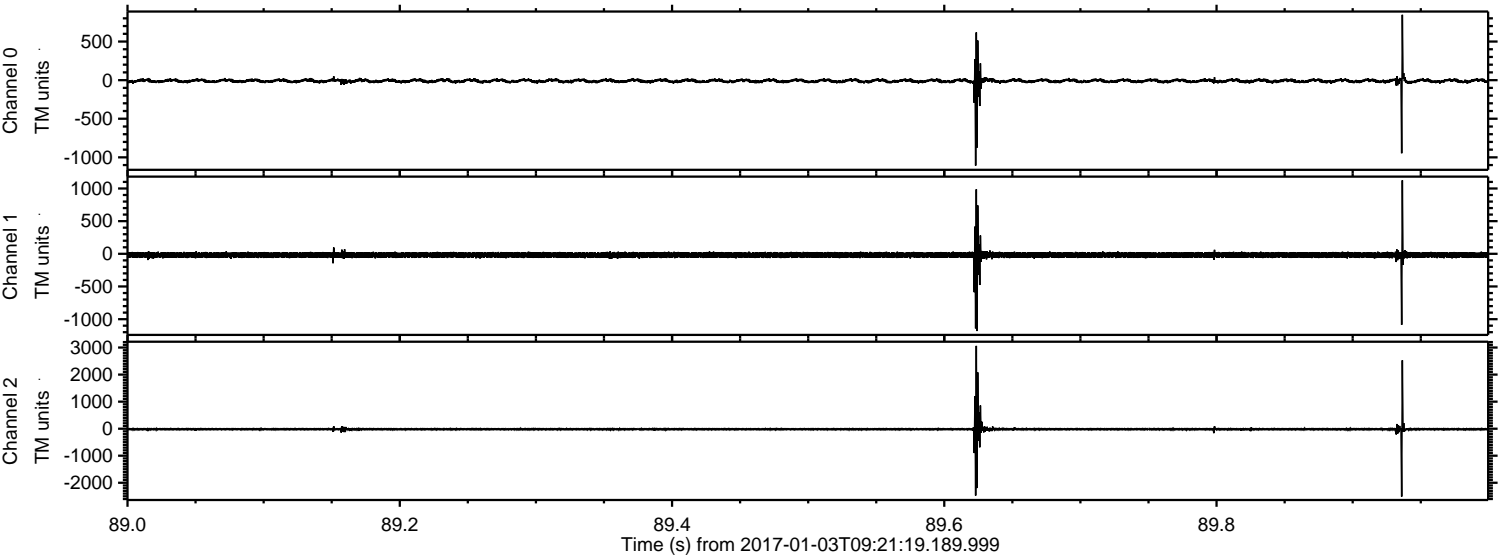

ELMAVAN 3D WAVEFORMS (Measured data sampled at 50 kHz) 51000 packets of 144 samples from 2017-01-03T09:21:19.189.999. Part 100/147

