

# ELMAVAN 3D WAVEFORMS (Measured data sampled at 50 kHz) 51000 packets of 144 samples from 2017-01-03T03:06:03.049.000.

Processed Tue Jan 3 04:14:25 2017 by ELM ver.2012-10-06 from 001\_\_elm20170103\_030602\_\_dat00.bin

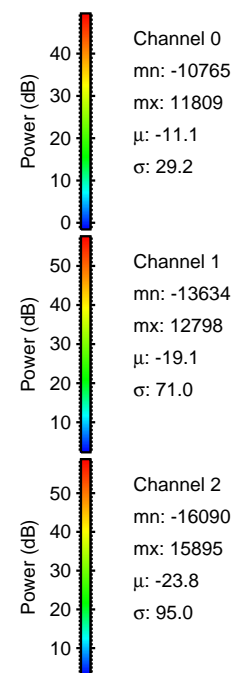

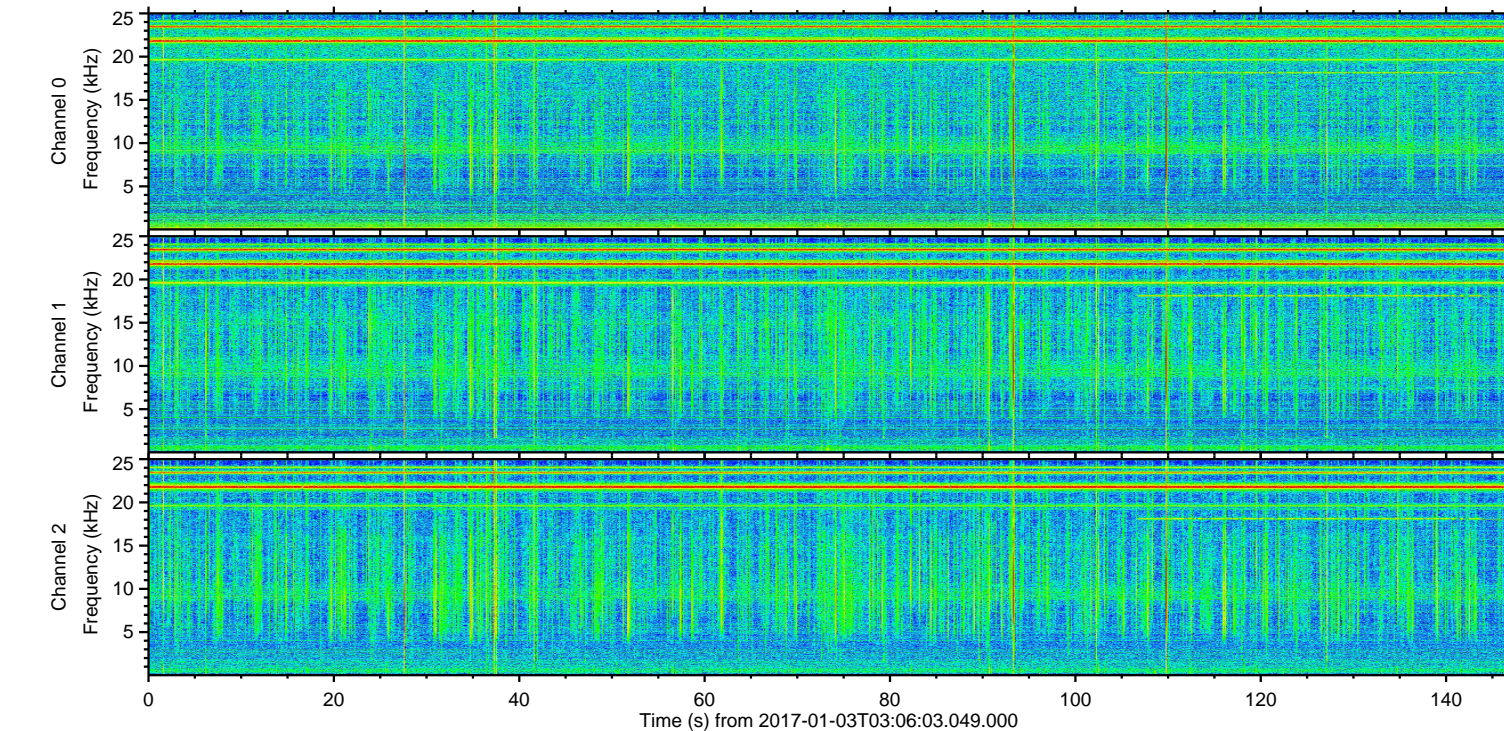
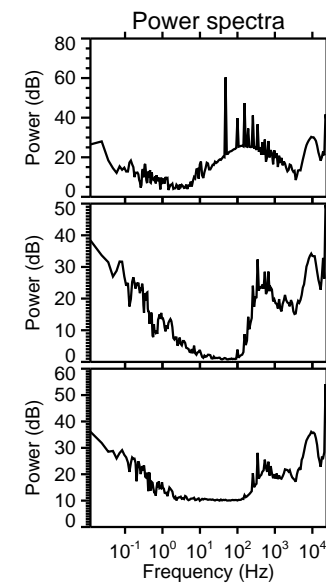
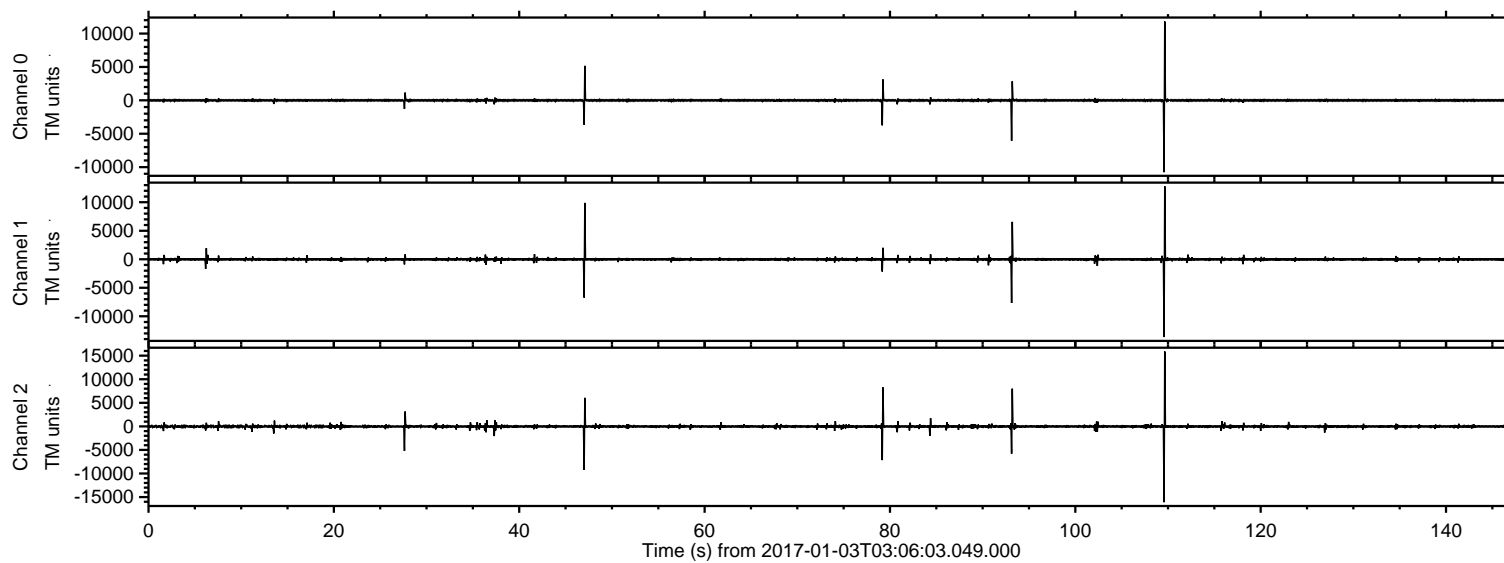

ELMAVAN 3D WAVEFORMS (Measured data sampled at 50 kHz) 51000 packets of 144 samples from 2017-01-03T03:06:03.049.000. Part 110/147

Processed Tue Jan 3 04:14:37 2017 by ELM ver.2012-10-06 from 001\_\_elm20170103\_030602\_\_dat00.bin

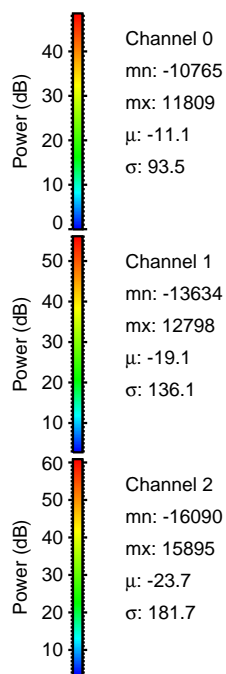
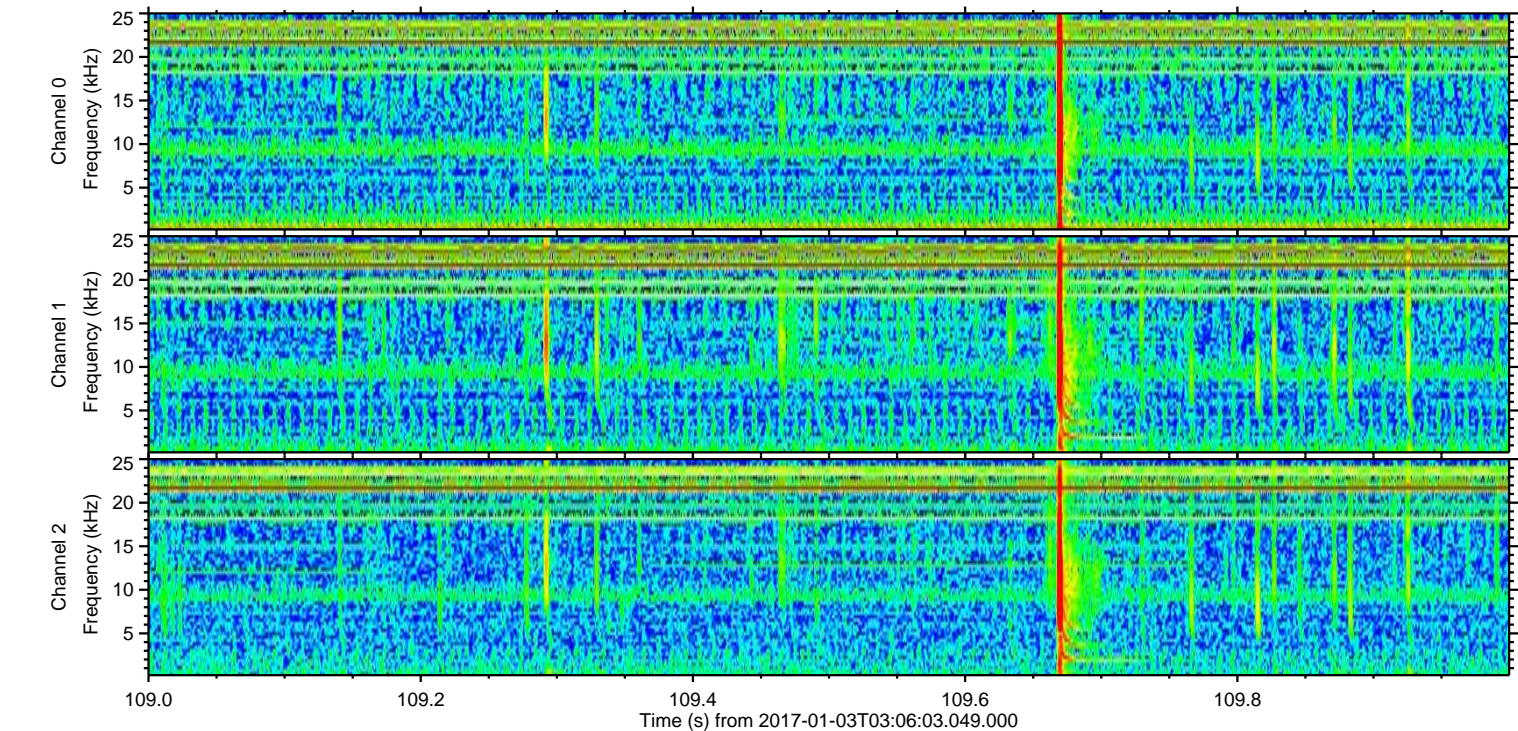
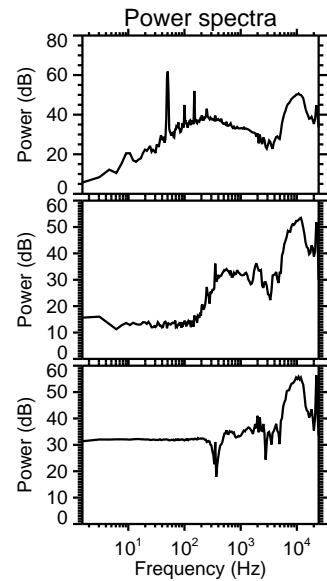
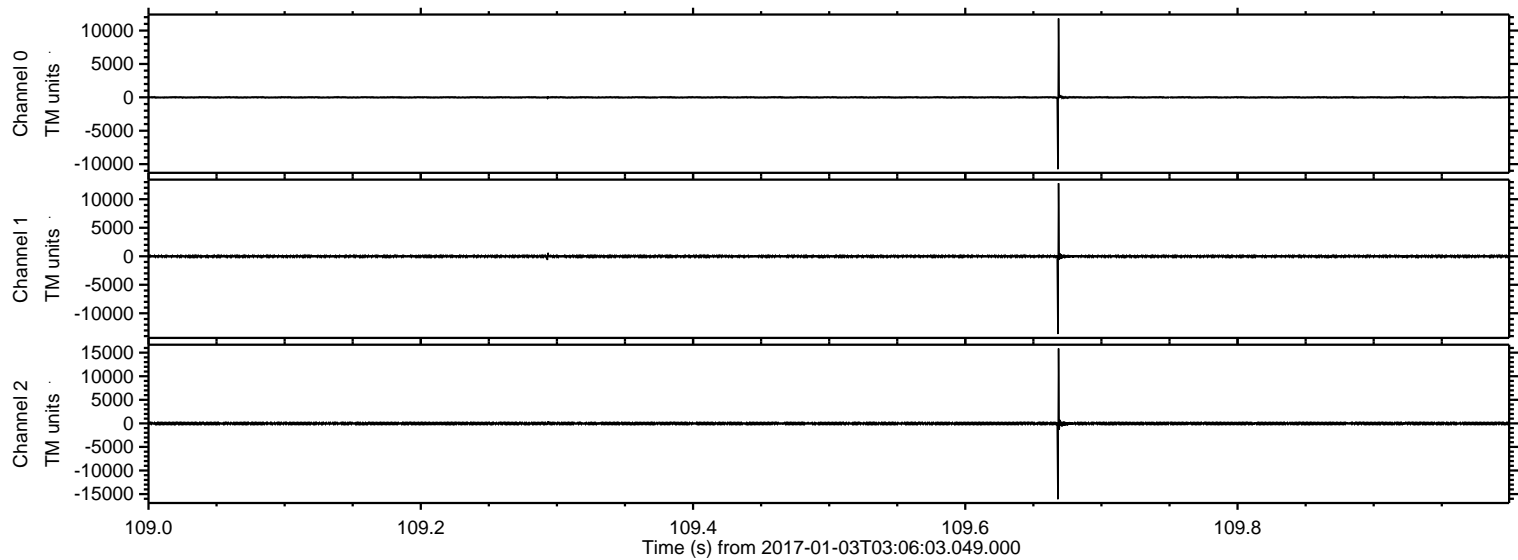



Processed Tue Jan 3 04:14:38 2017 by ELM ver.2012-10-06 from 001\_\_elm20170103\_030602\_\_dat00.bin

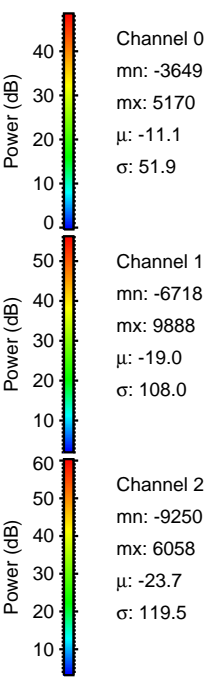
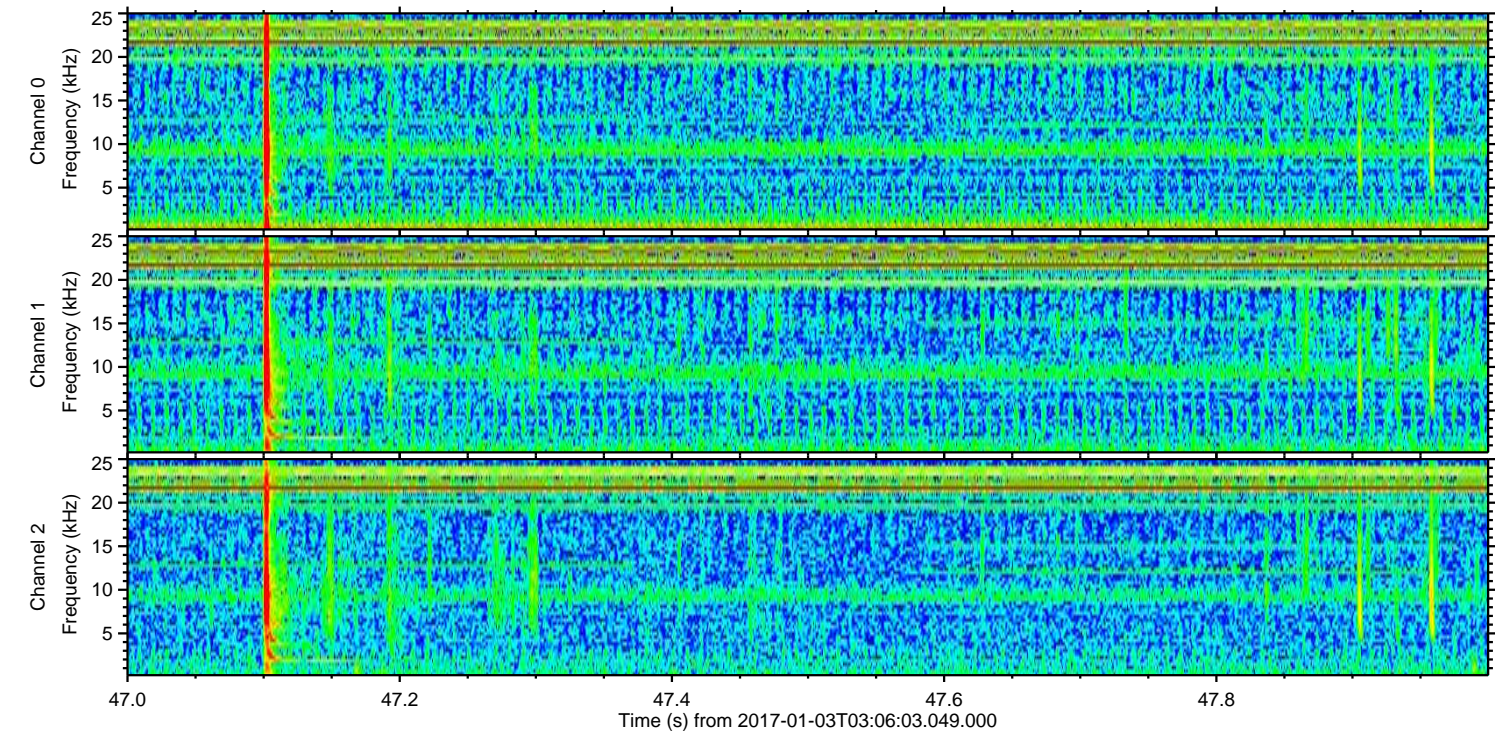
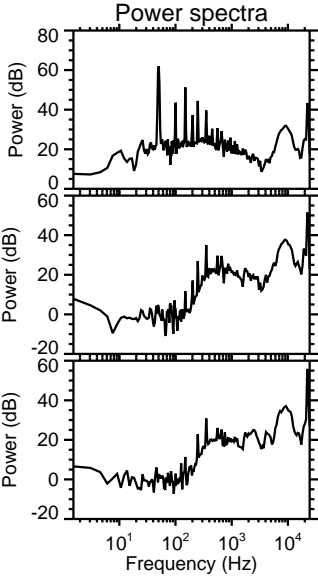
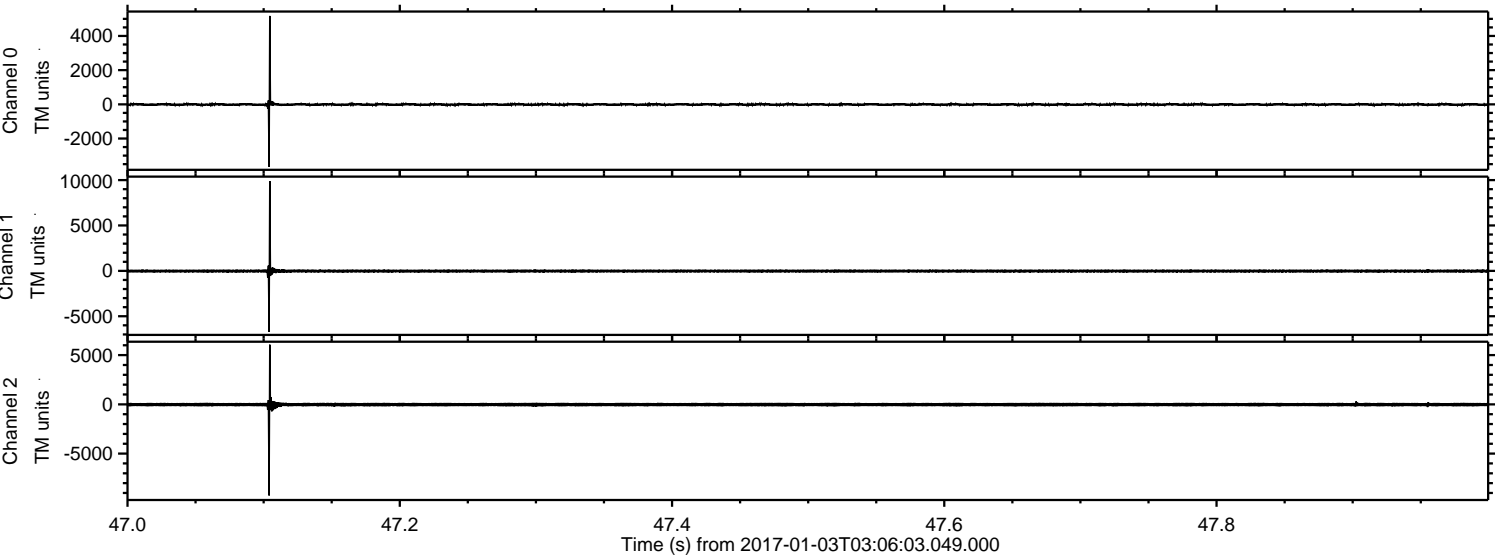

Channel 0  
mn: -3649  
mx: 5170  
 $\mu$ : -11.1  
 $\sigma$ : 51.9

Channel 1  
mn: -6718  
mx: 9888  
 $\mu$ : -19.0  
 $\sigma$ : 108.0

Channel 2  
mn: -9250  
mx: 6058  
 $\mu$ : -23.7  
 $\sigma$ : 119.5



Processed Tue Jan 3 04:14:39 2017 by ELM ver.2012-10-06 from 001\_\_elm20170103\_030602\_\_dat00.bin

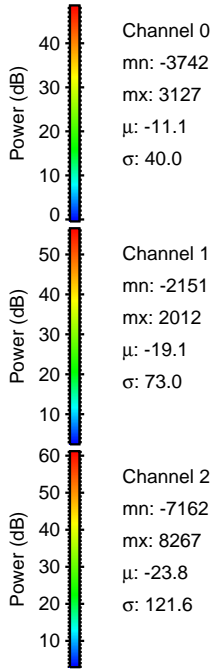
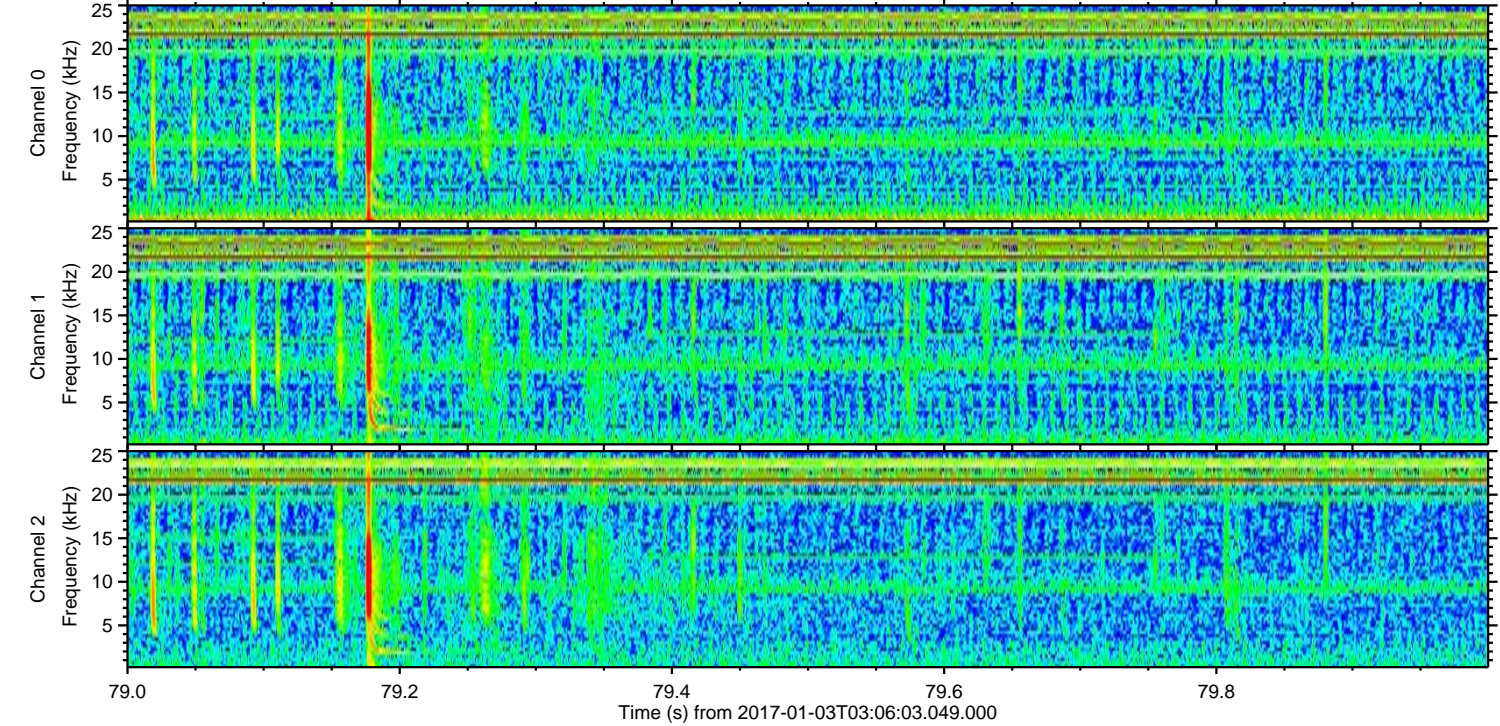
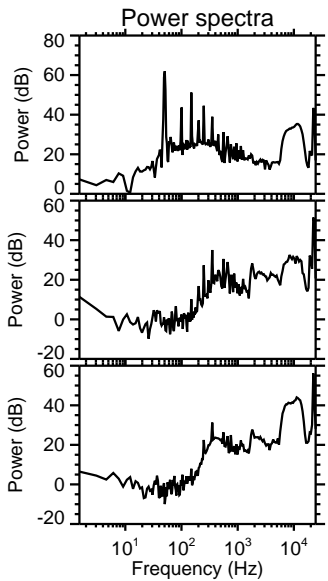
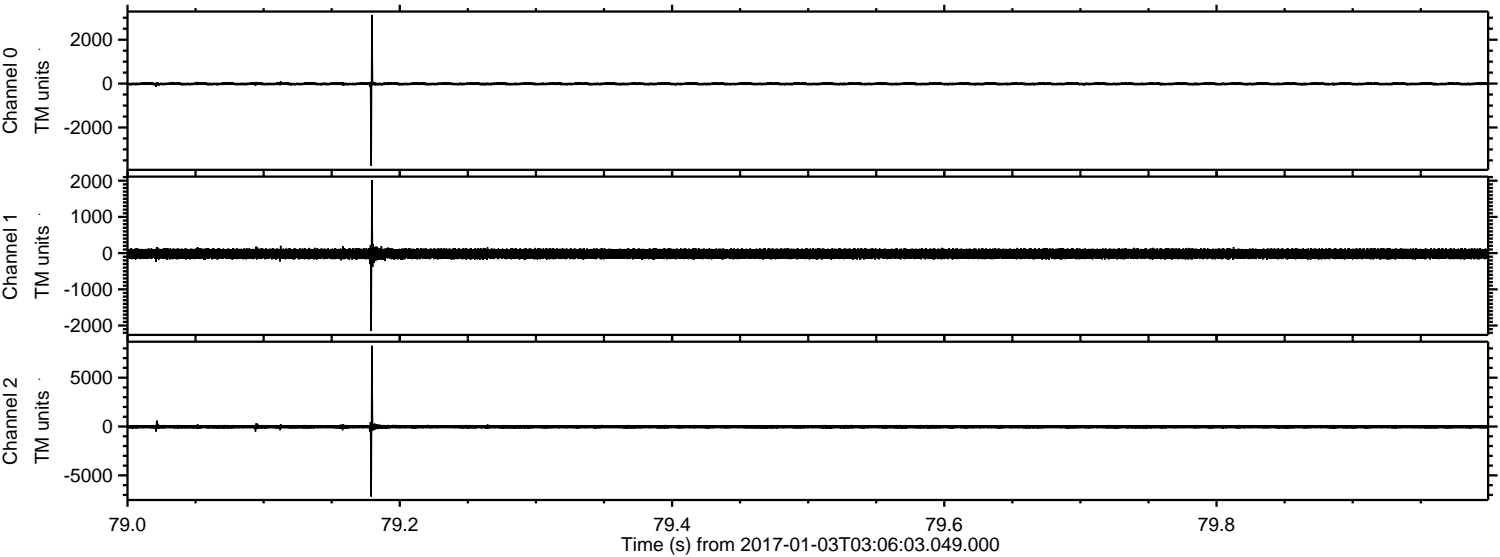



Processed Tue Jan 3 04:14:40 2017 by ELM ver.2012-10-06 from 001\_\_elm20170103\_030602\_\_dat00.bin

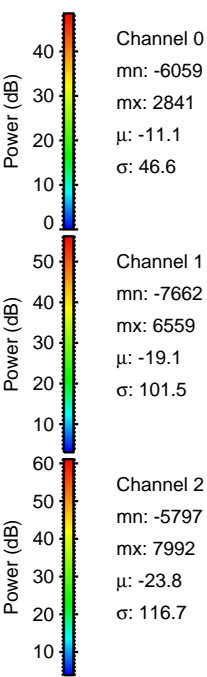
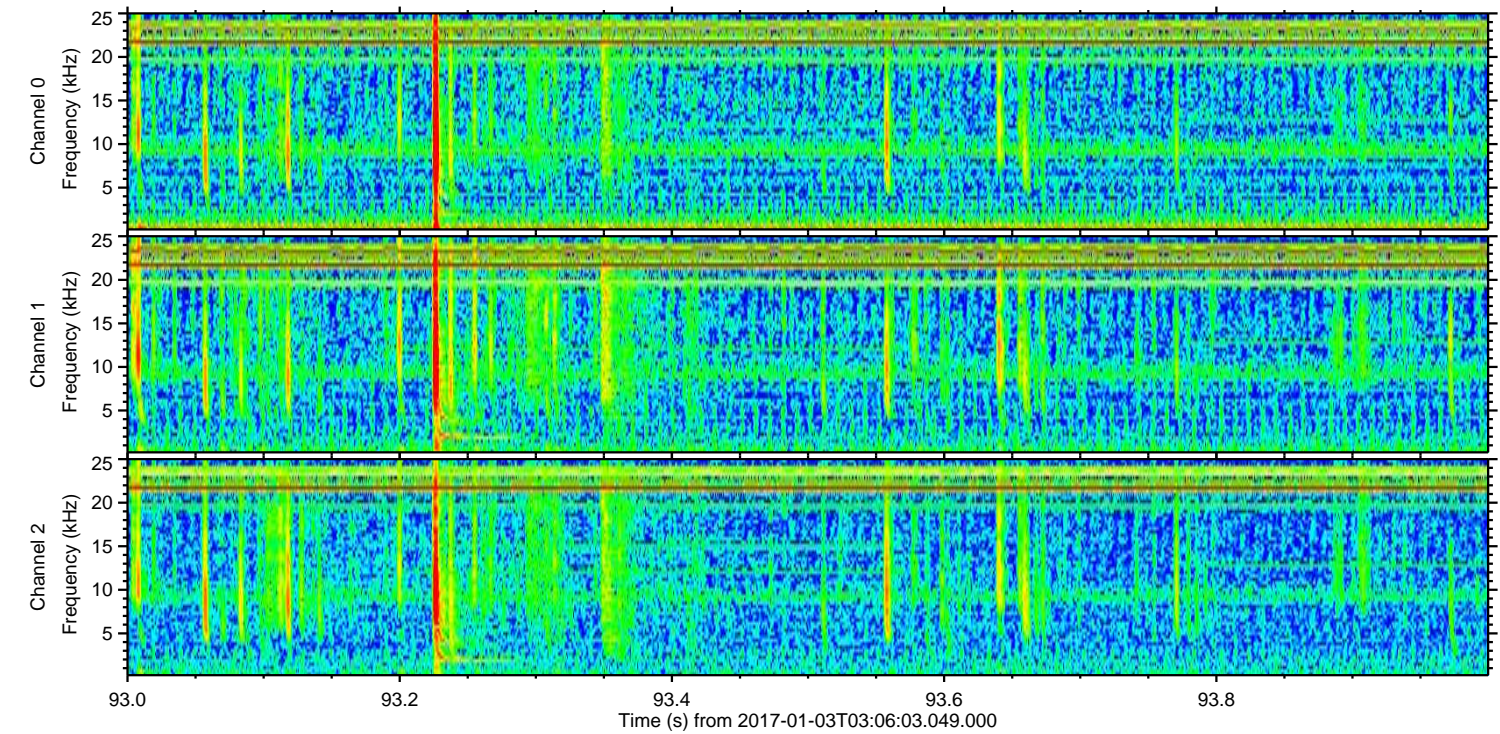
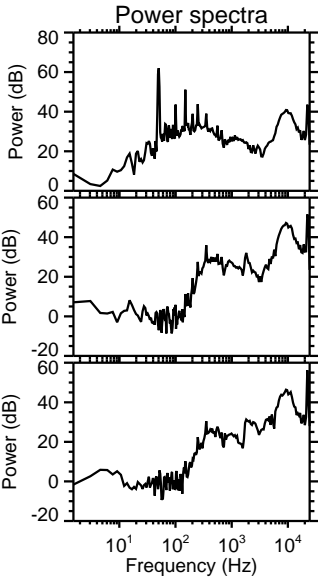
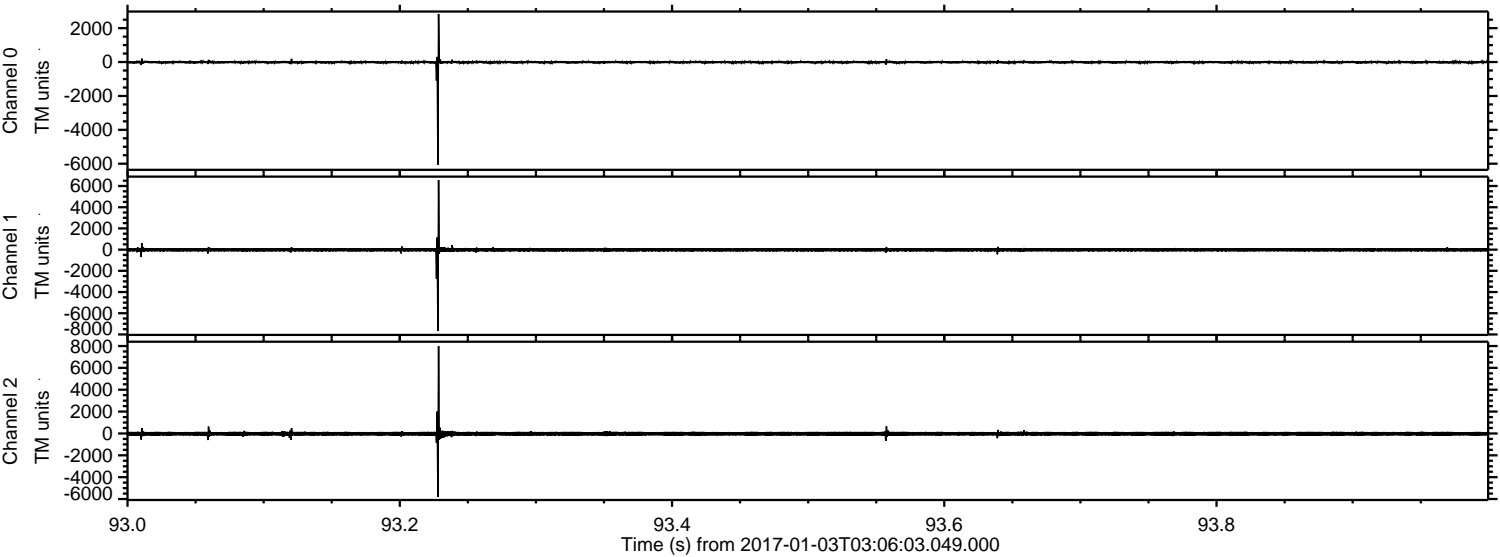

Channel 0  
mn: -6059  
mx: 2841  
 $\mu$ : -11.1  
 $\sigma$ : 46.6

Channel 1  
mn: -7662  
mx: 6559  
 $\mu$ : -19.1  
 $\sigma$ : 101.5

Channel 2  
mn: -5797  
mx: 7992  
 $\mu$ : -23.8  
 $\sigma$ : 116.7



ELMAVAN 3D WAVEFORMS (Measured data sampled at 50 kHz) 51000 packets of 144 samples from 2017-01-03T03:06:03.049.000. Part 28/147

Processed Tue Jan 3 04:14:41 2017 by ELM ver.2012-10-06 from 001\_\_elm20170103\_030602\_\_dat00.bin

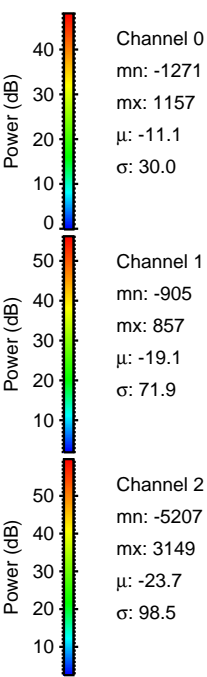
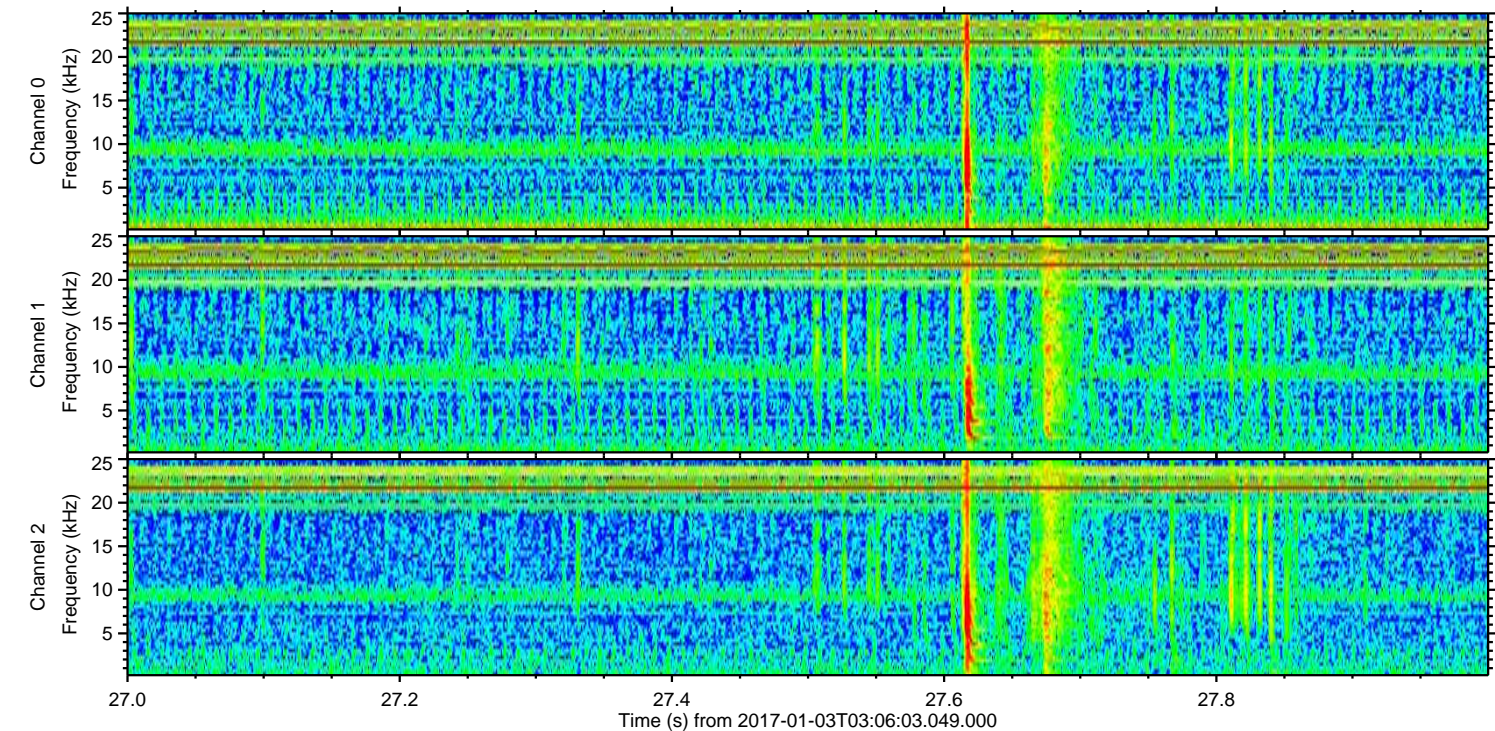
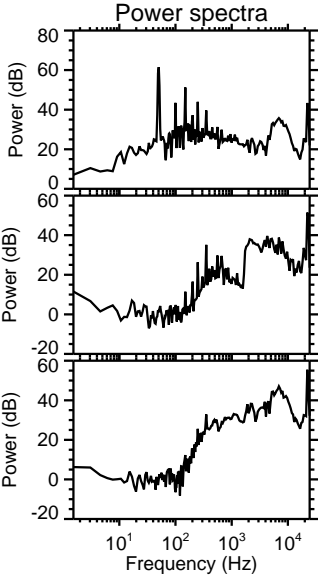
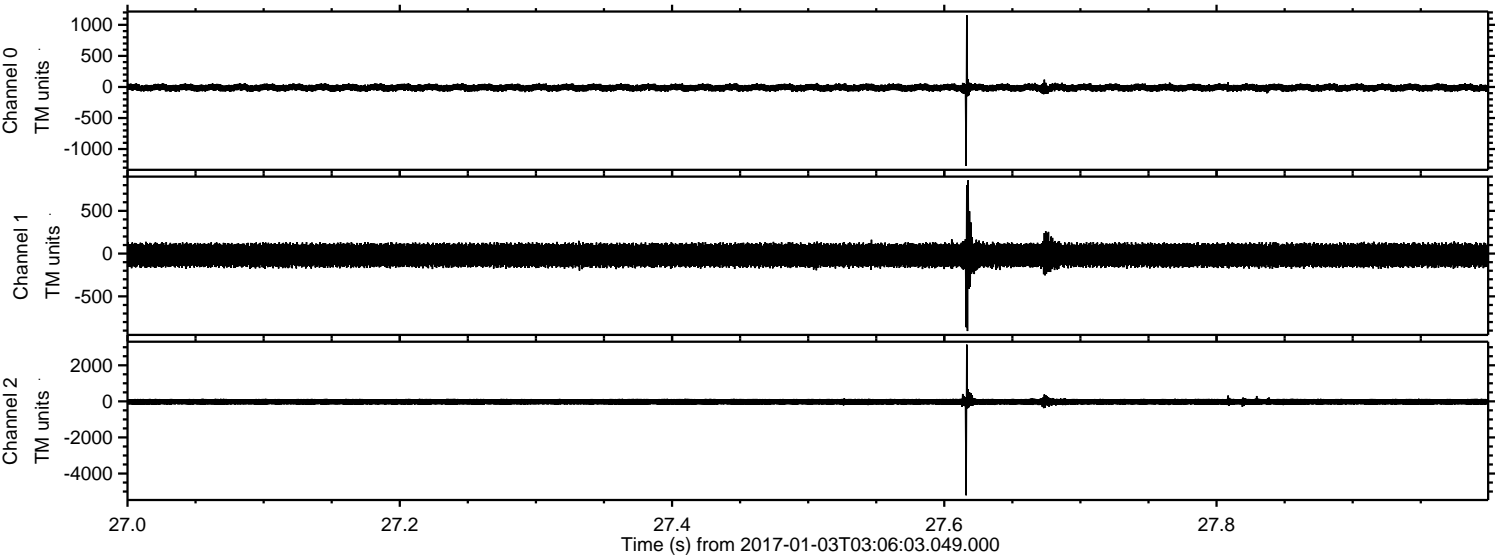



ELMAVAN 3D WAVEFORMS (Measured data sampled at 50 kHz) 51000 packets of 144 samples from 2017-01-03T03:06:03.049.000. Part 38/147

Processed Tue Jan 3 04:14:41 2017 by ELM ver.2012-10-06 from 001\_\_elm20170103\_030602\_\_dat00.bin

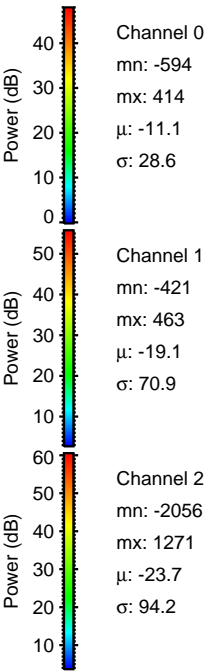
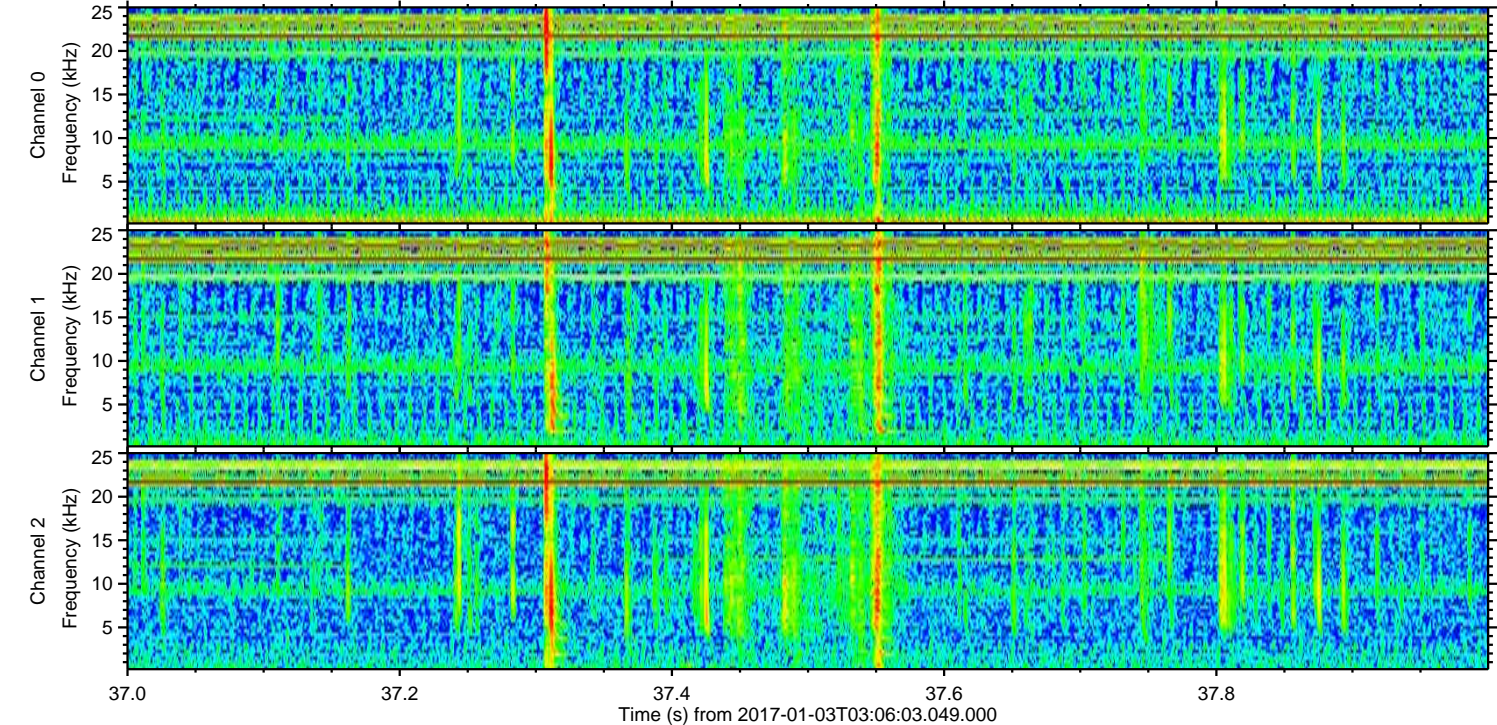
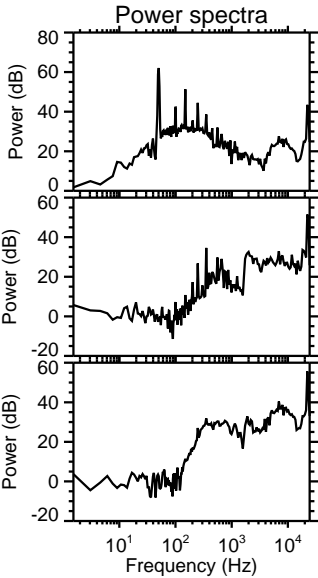
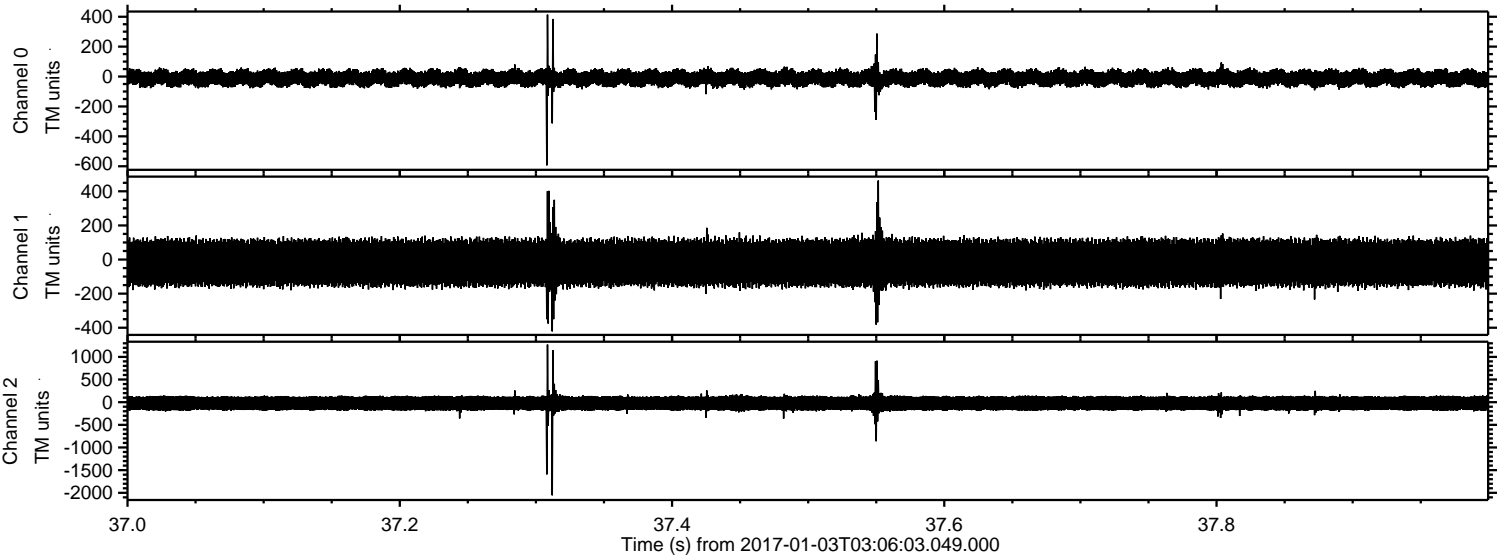



Processed Tue Jan 3 04:14:42 2017 by ELM ver.2012-10-06 from 001\_\_elm20170103\_030602\_\_dat00.bin

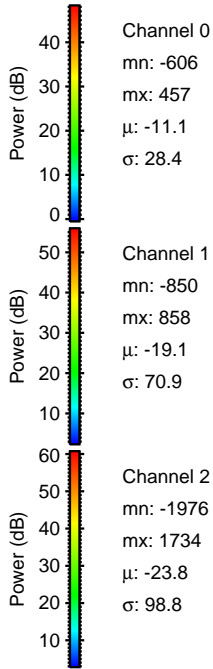
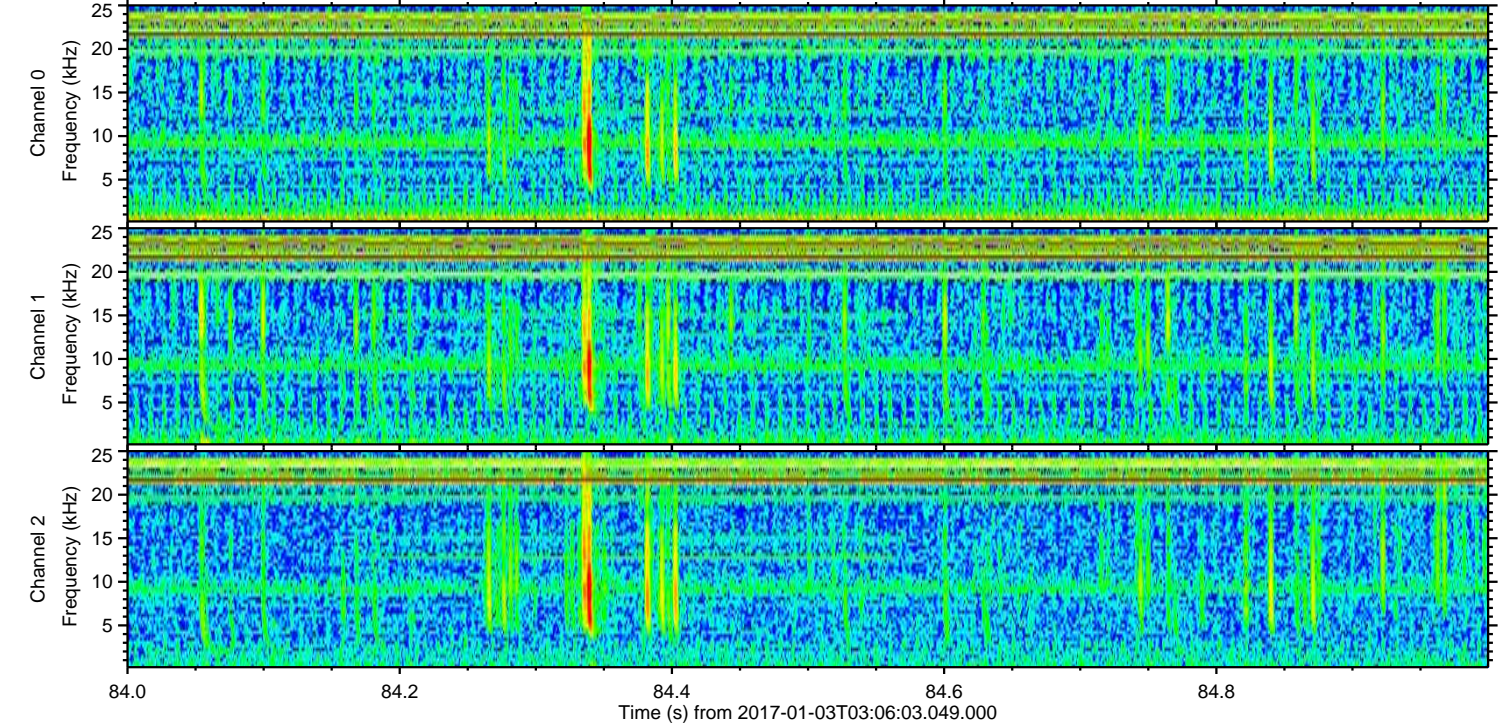
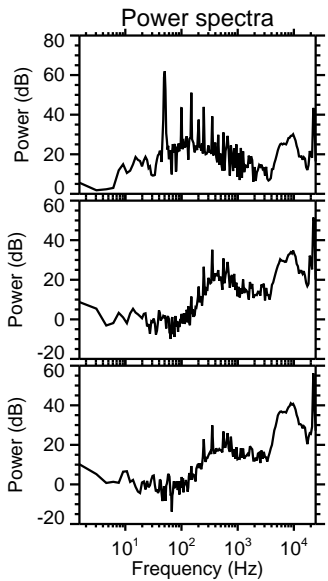
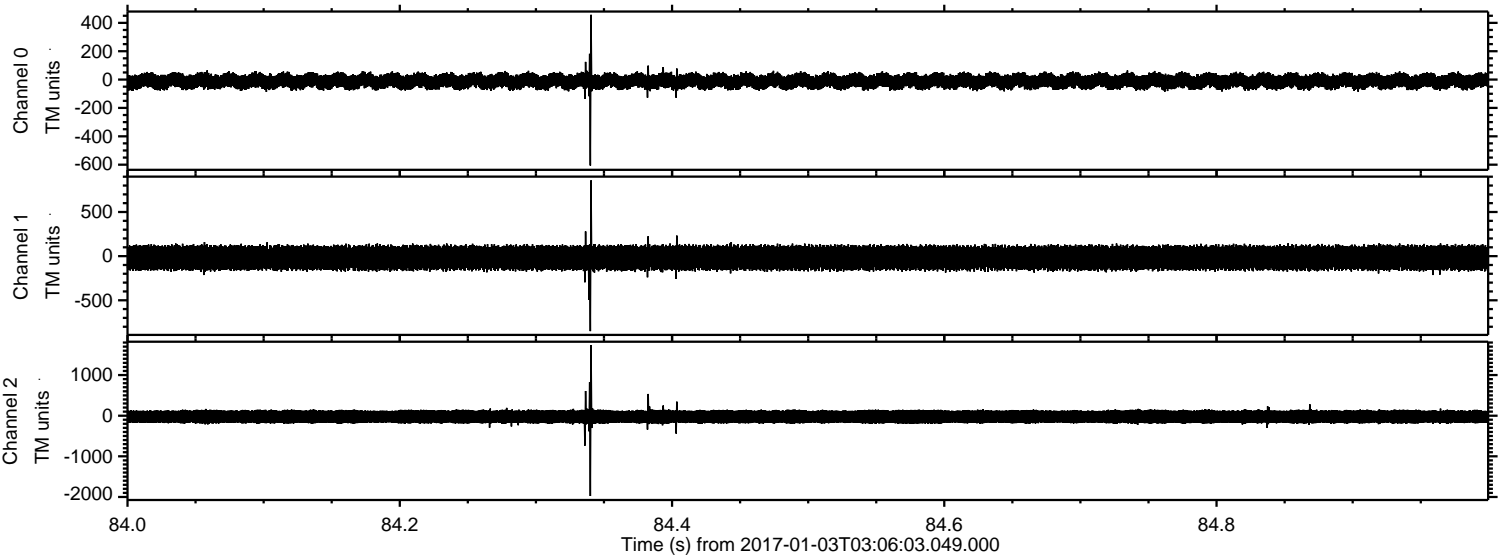

Channel 0  
mn: -606  
mx: 457  
 $\mu$ : -11.1  
 $\sigma$ : 28.4

Channel 1  
mn: -850  
mx: 858  
 $\mu$ : -19.1  
 $\sigma$ : 70.9

Channel 2  
mn: -1976  
mx: 1734  
 $\mu$ : -23.8  
 $\sigma$ : 98.8



ELMAVAN 3D WAVEFORMS (Measured data sampled at 50 kHz) 51000 packets of 144 samples from 2017-01-03T03:06:03.049.000. Part 7/147

Processed Tue Jan 3 04:14:43 2017 by ELM ver.2012-10-06 from 001\_\_elm20170103\_030602\_\_dat00.bin

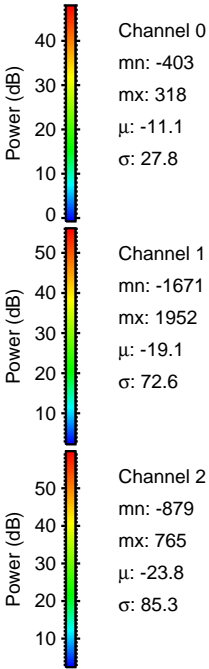
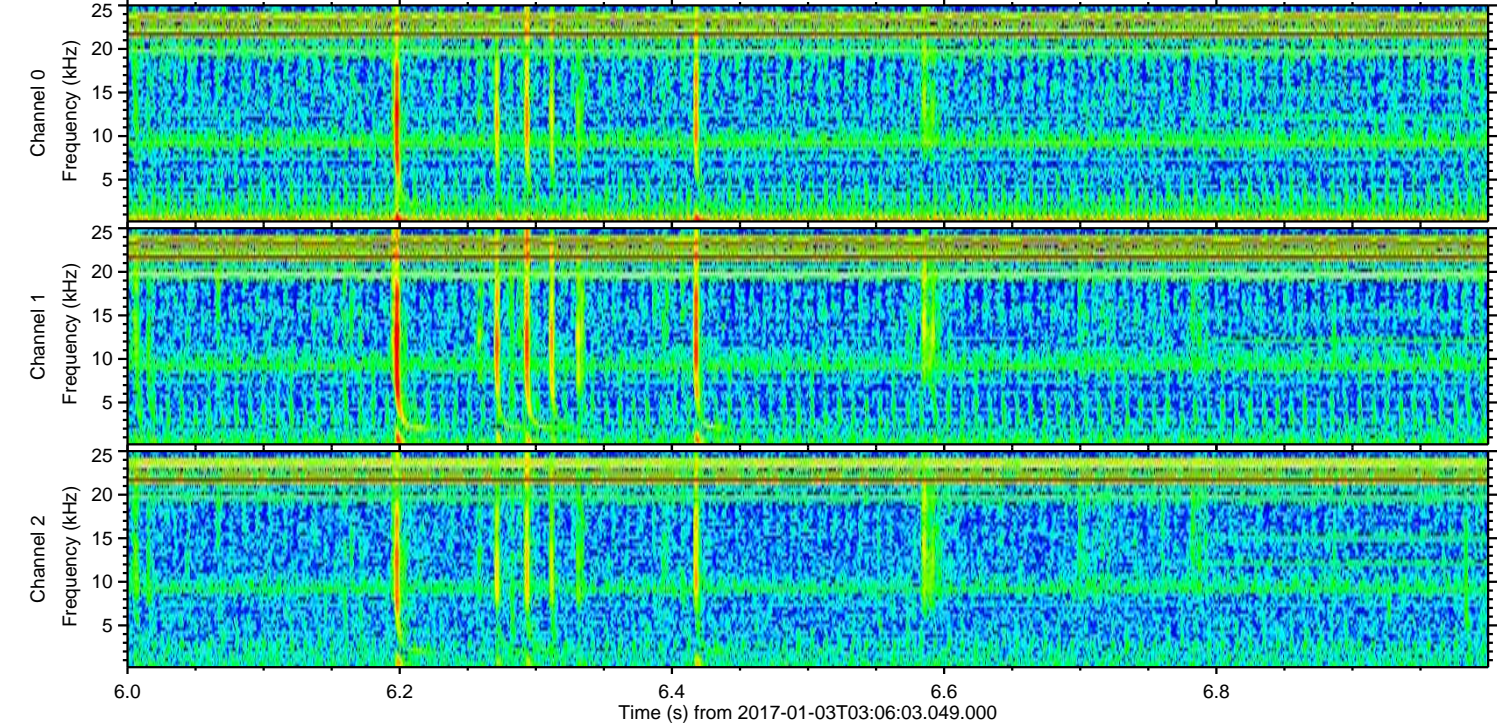
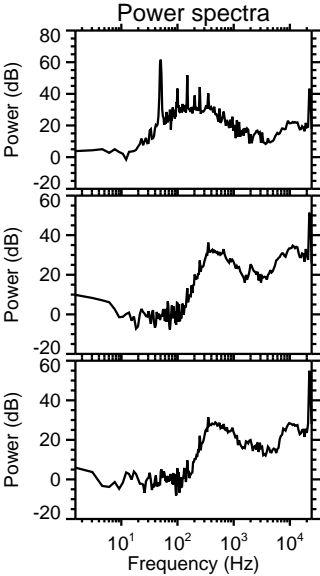
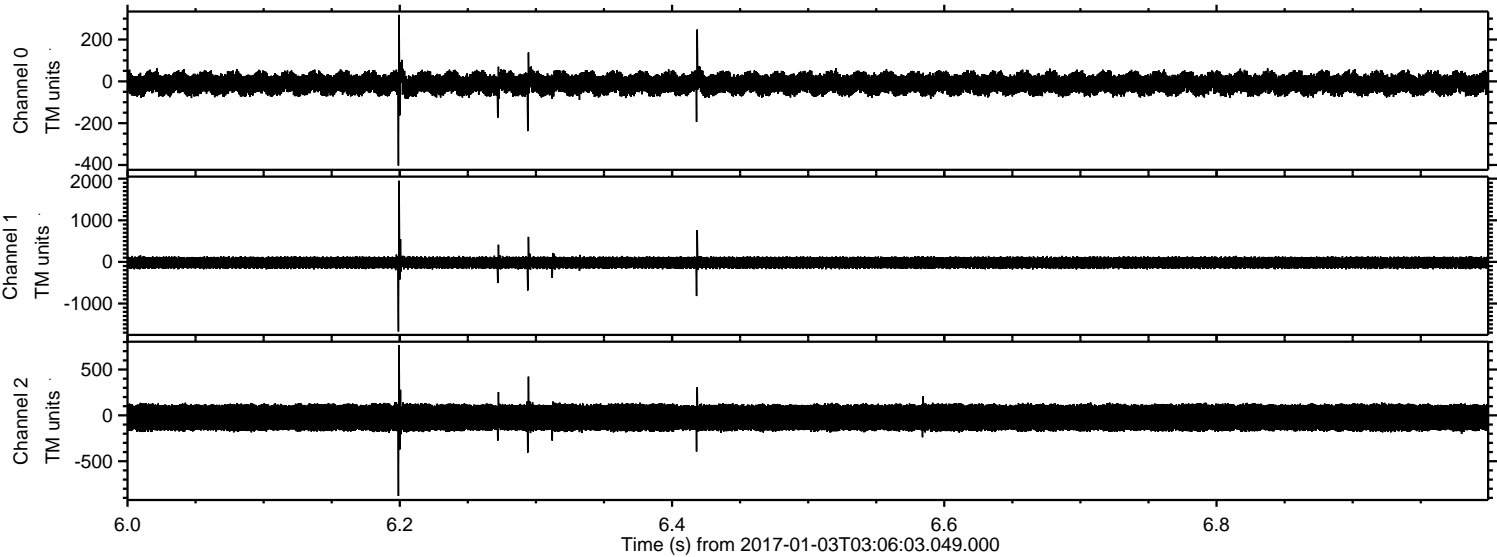



Processed Tue Jan 3 04:14:44 2017 by ELM ver.2012-10-06 from 001\_\_elm20170103\_030602\_\_dat00.bin

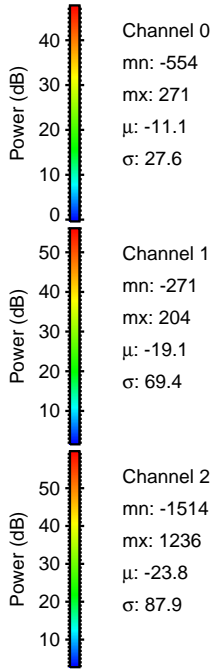
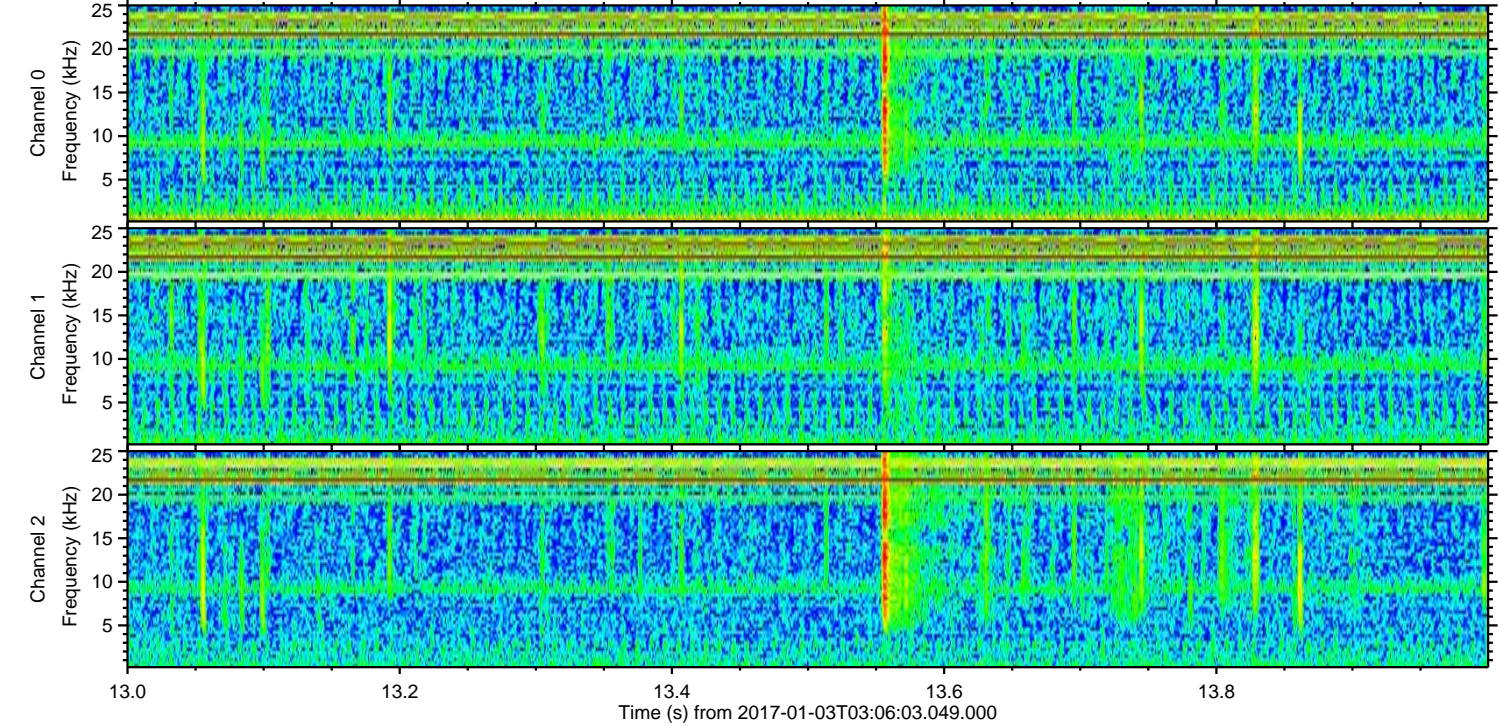
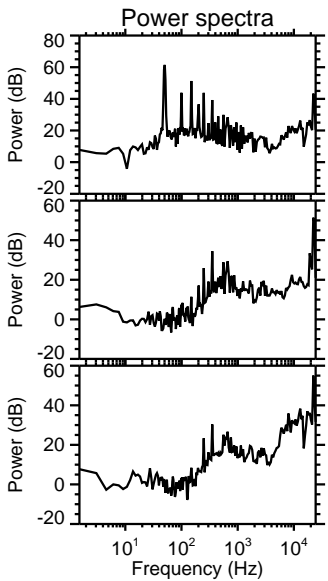
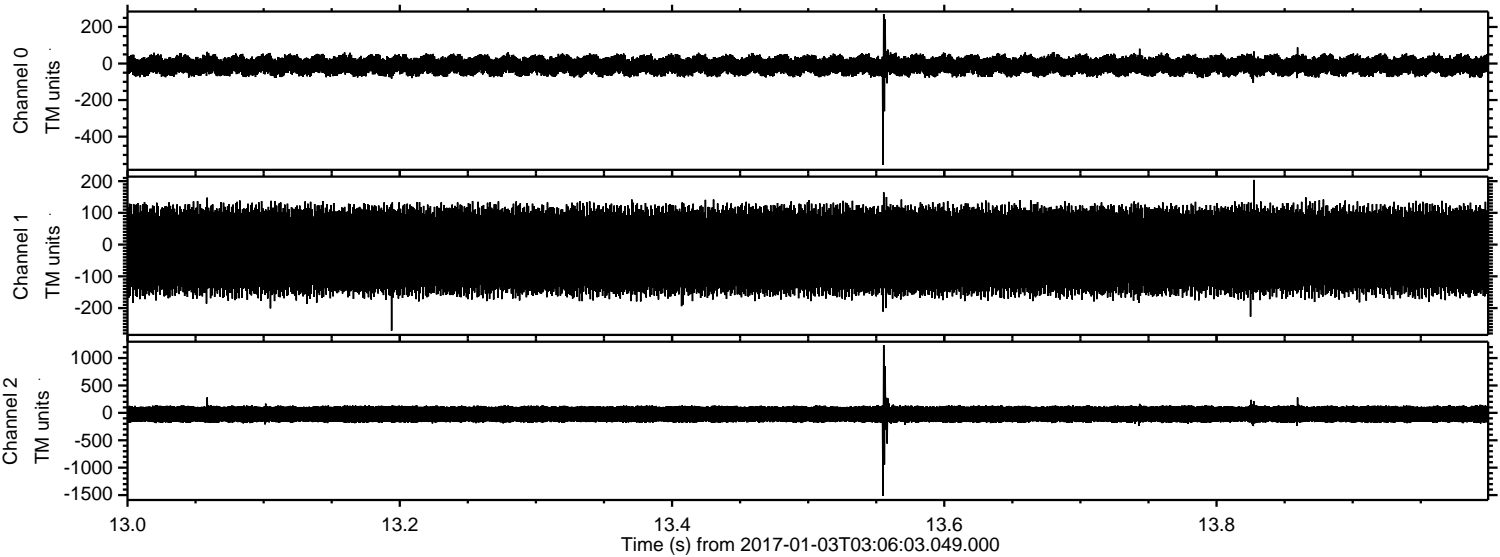

Channel 0  
mn: -554  
mx: 271  
 $\mu$ : -11.1  
 $\sigma$ : 27.6

Channel 1  
mn: -271  
mx: 204  
 $\mu$ : -19.1  
 $\sigma$ : 69.4

Channel 2  
mn: -1514  
mx: 1236  
 $\mu$ : -23.8  
 $\sigma$ : 87.9



ELMAVAN 3D WAVEFORMS (Measured data sampled at 50 kHz) 51000 packets of 144 samples from 2017-01-03T03:06:03.049.000. Part 10/147

