

# ELMAVAN 3D WAVEFORMS (Measured data sampled at 50 kHz) 51000 packets of 144 samples from 2017-01-01T14:34:29.112.000.

Processed Sun Jan 1 15:42:15 2017 by ELM ver.2012-10-06 from 001\_\_elm20170101\_143428\_\_dat00.bin

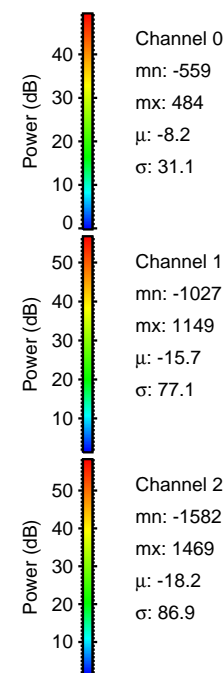

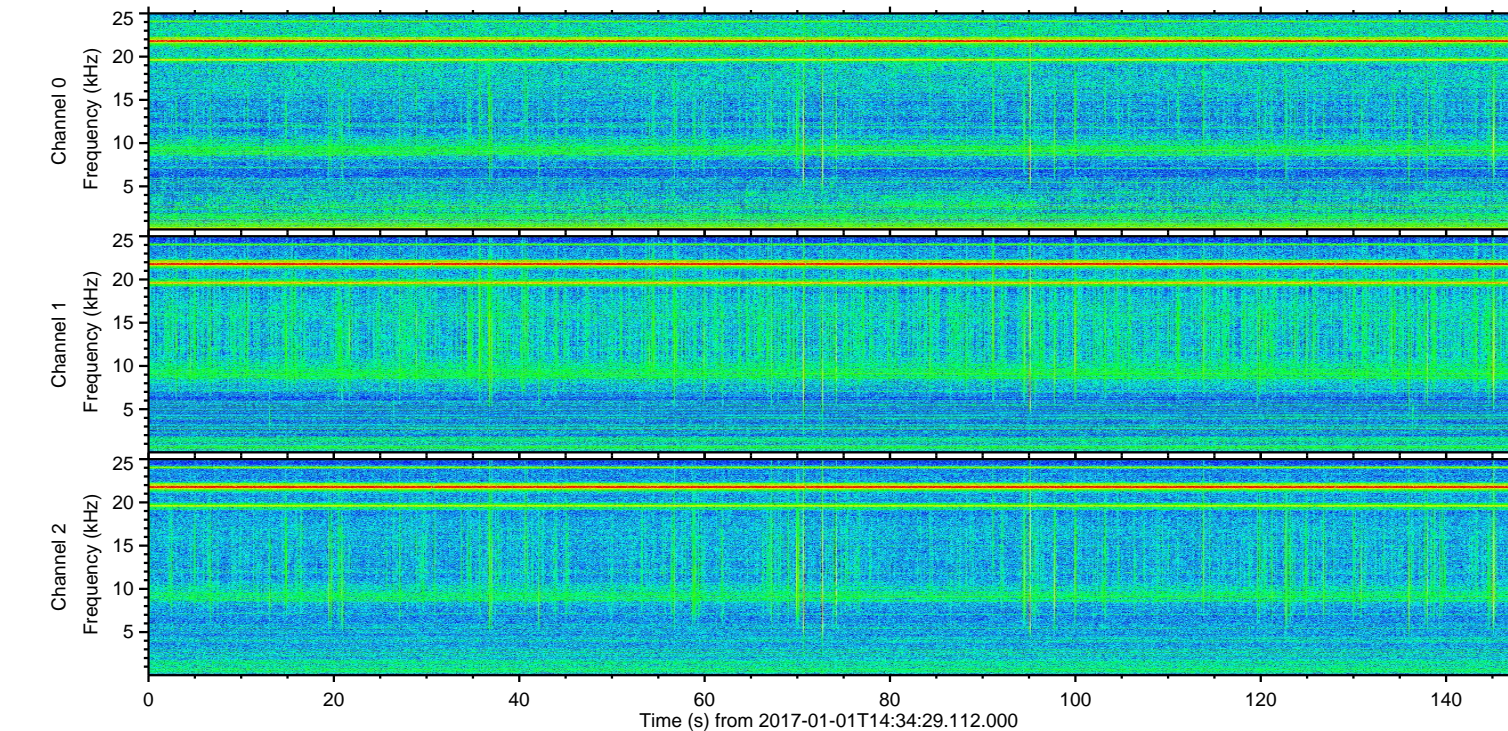
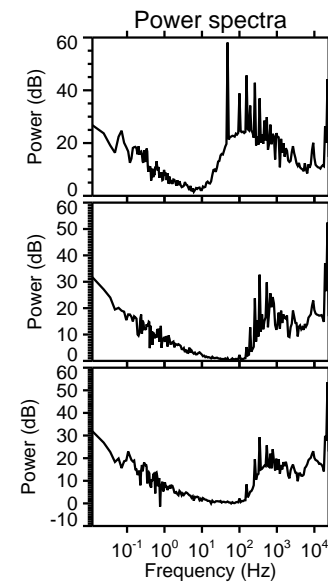
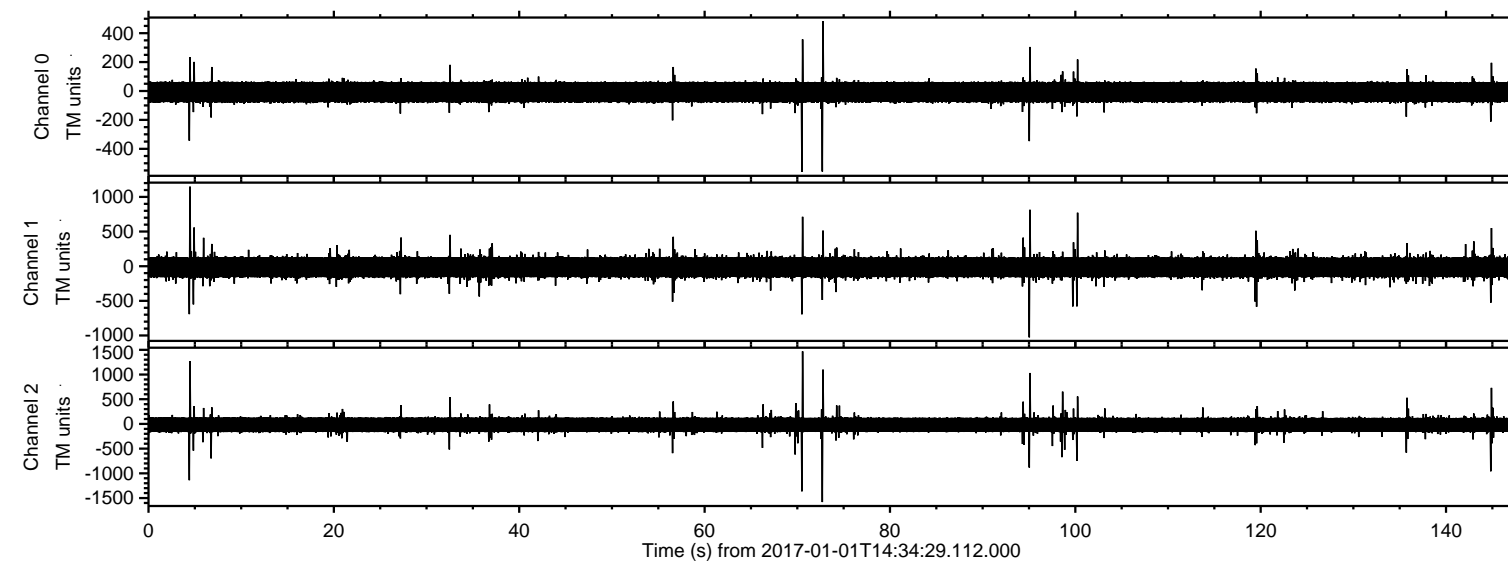

Processed Sun Jan 1 15:42:27 2017 by ELM ver.2012-10-06 from 001\_\_elm20170101\_143428\_\_dat00.bin

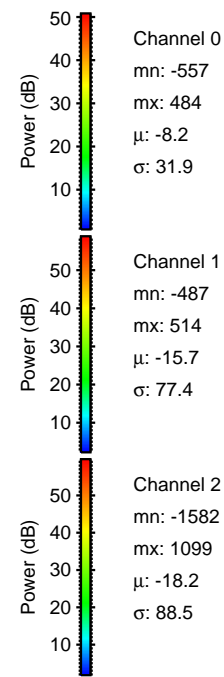
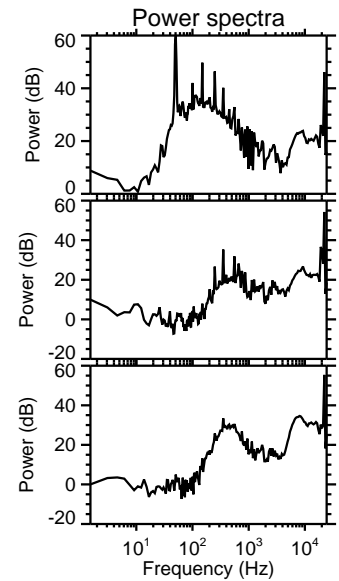
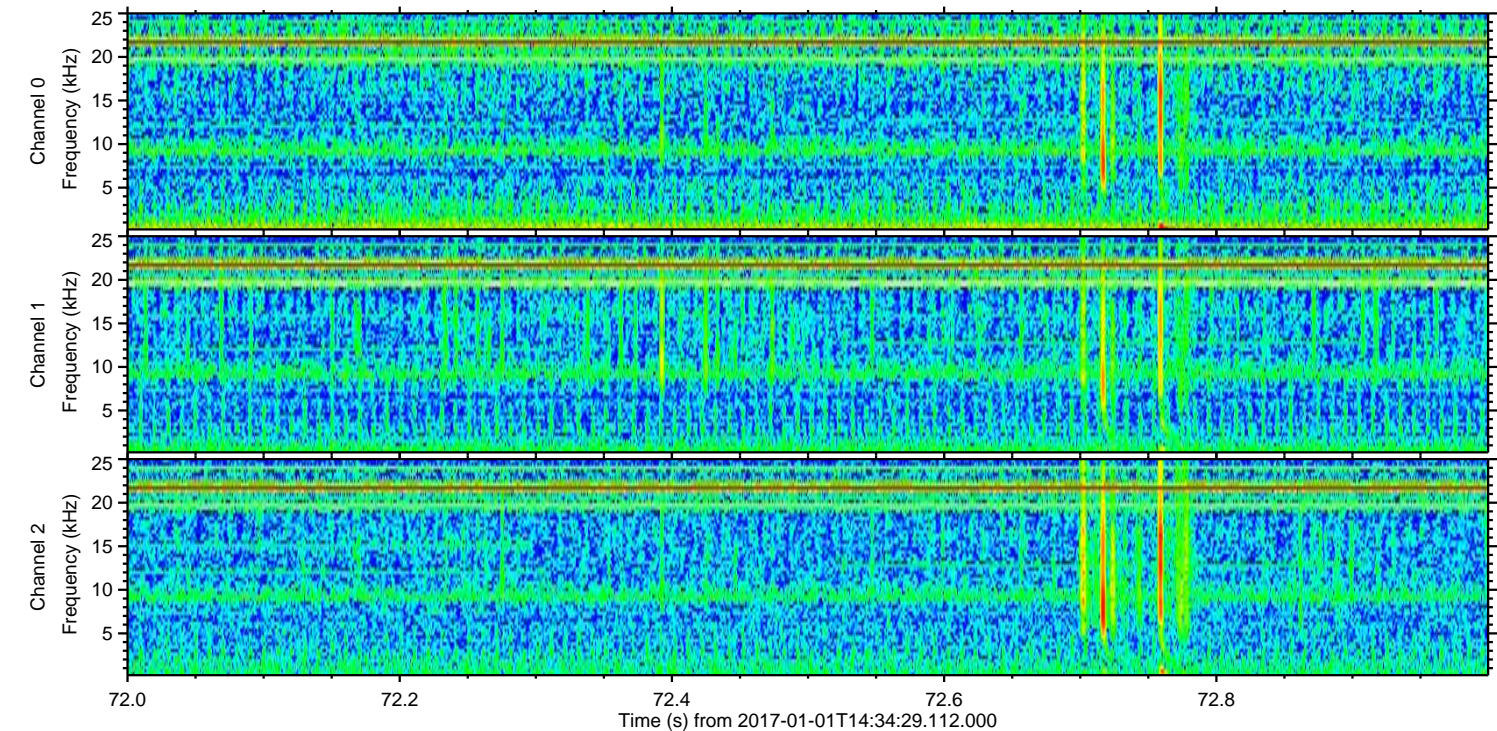
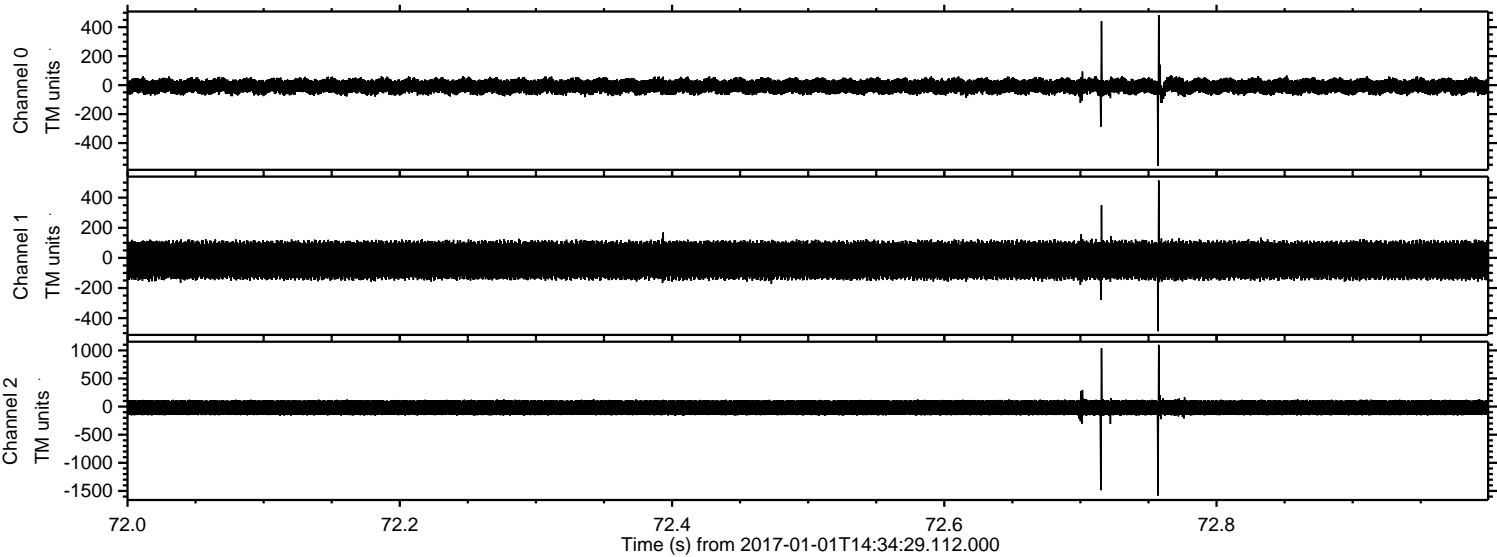



Processed Sun Jan 1 15:42:28 2017 by ELM ver.2012-10-06 from 001\_\_elm20170101\_143428\_\_dat00.bin

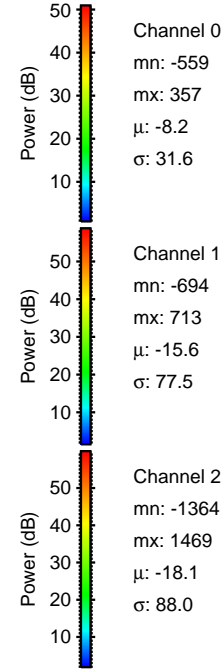
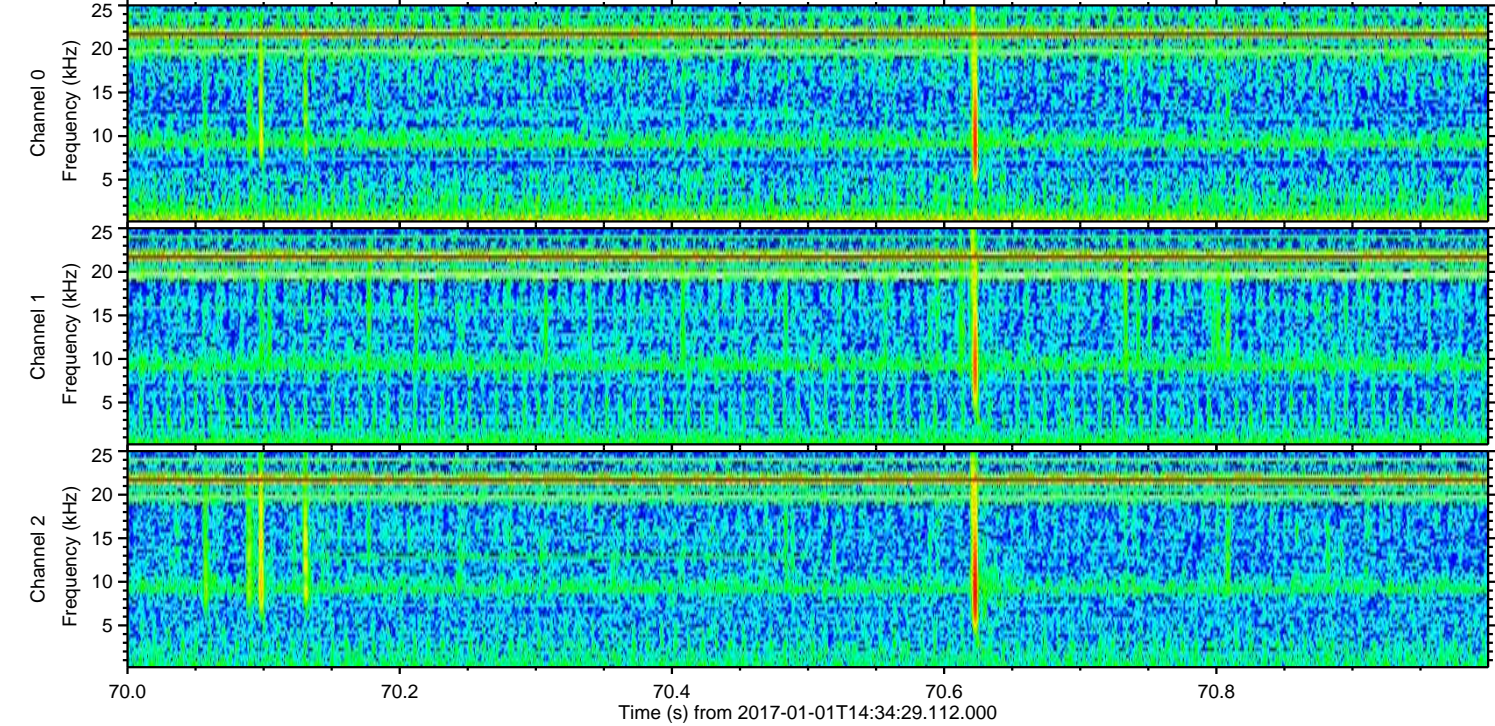
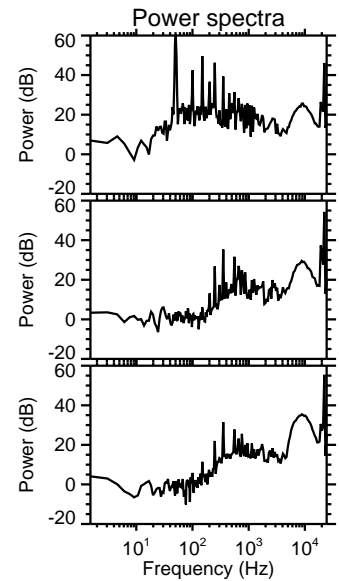
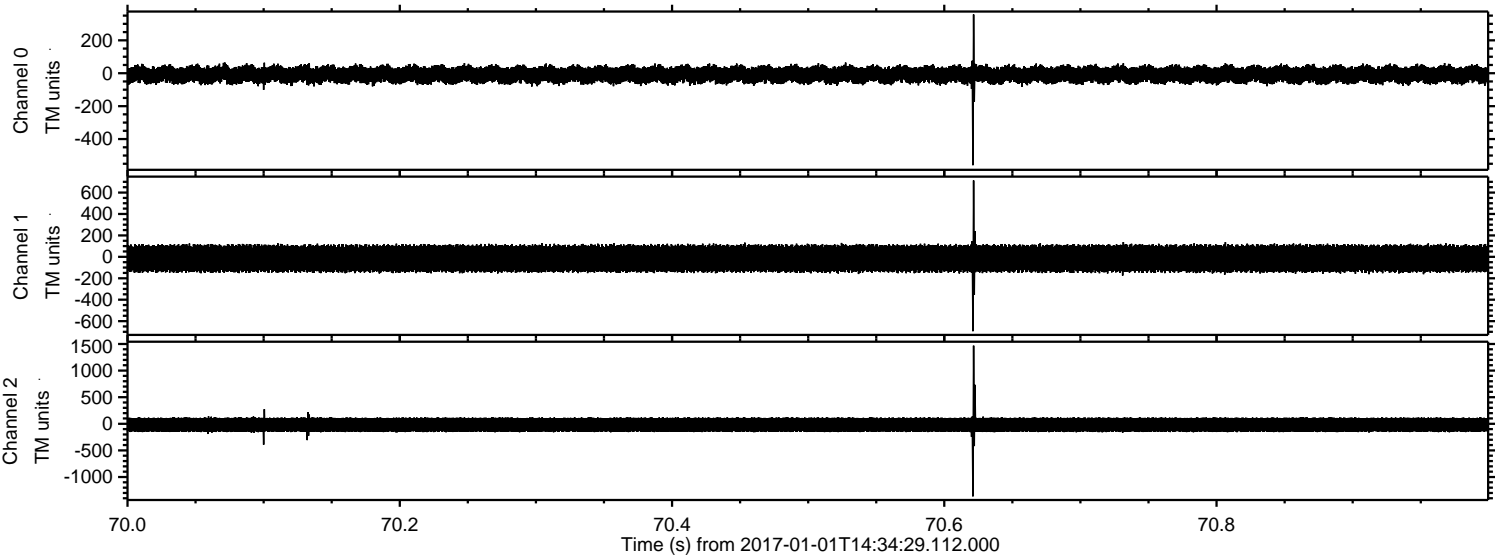



Processed Sun Jan 1 15:42:28 2017 by ELM ver.2012-10-06 from 001\_\_elm20170101\_143428\_\_dat00.bin

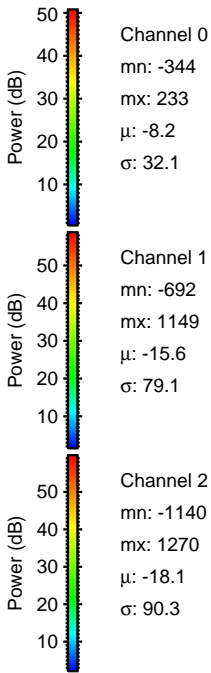
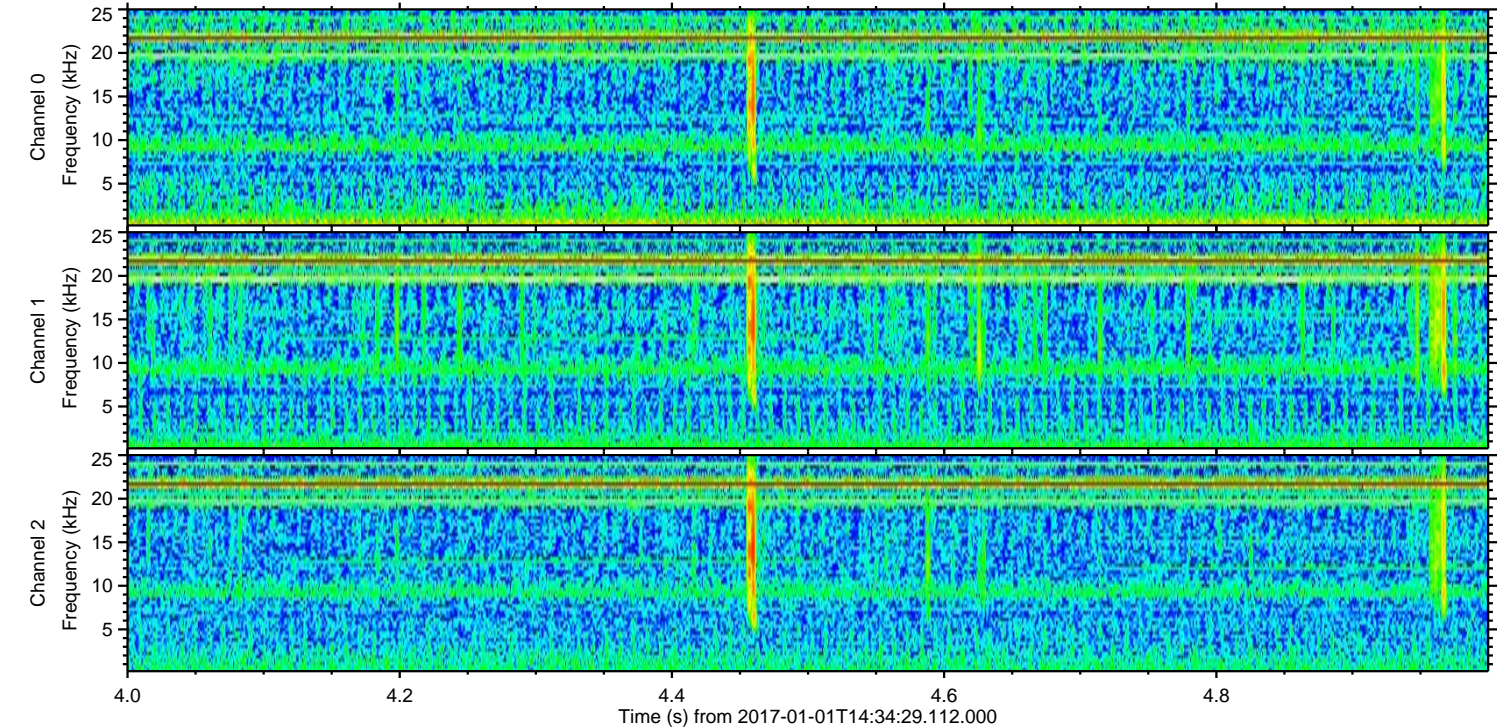
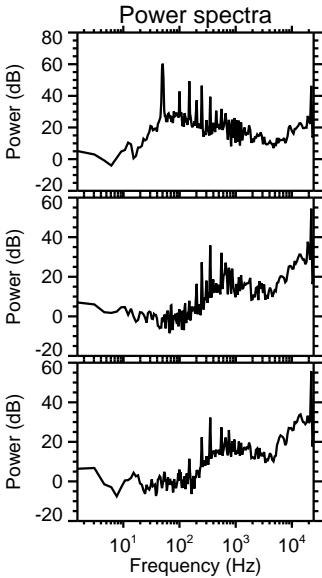
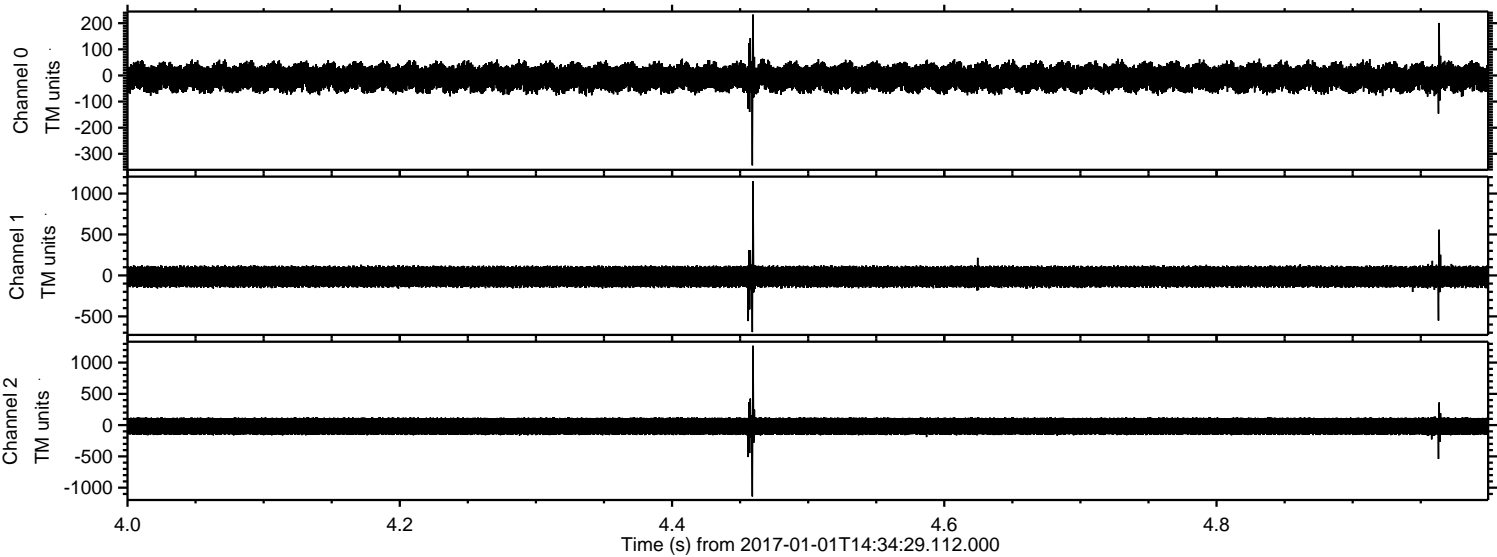



Processed Sun Jan 1 15:42:29 2017 by ELM ver.2012-10-06 from 001\_\_elm20170101\_143428\_\_dat00.bin

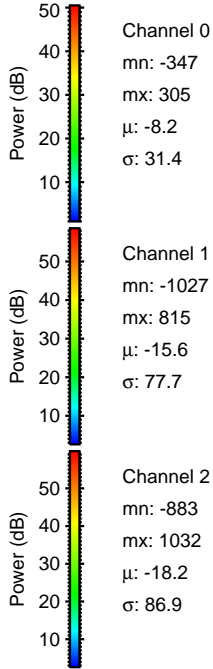
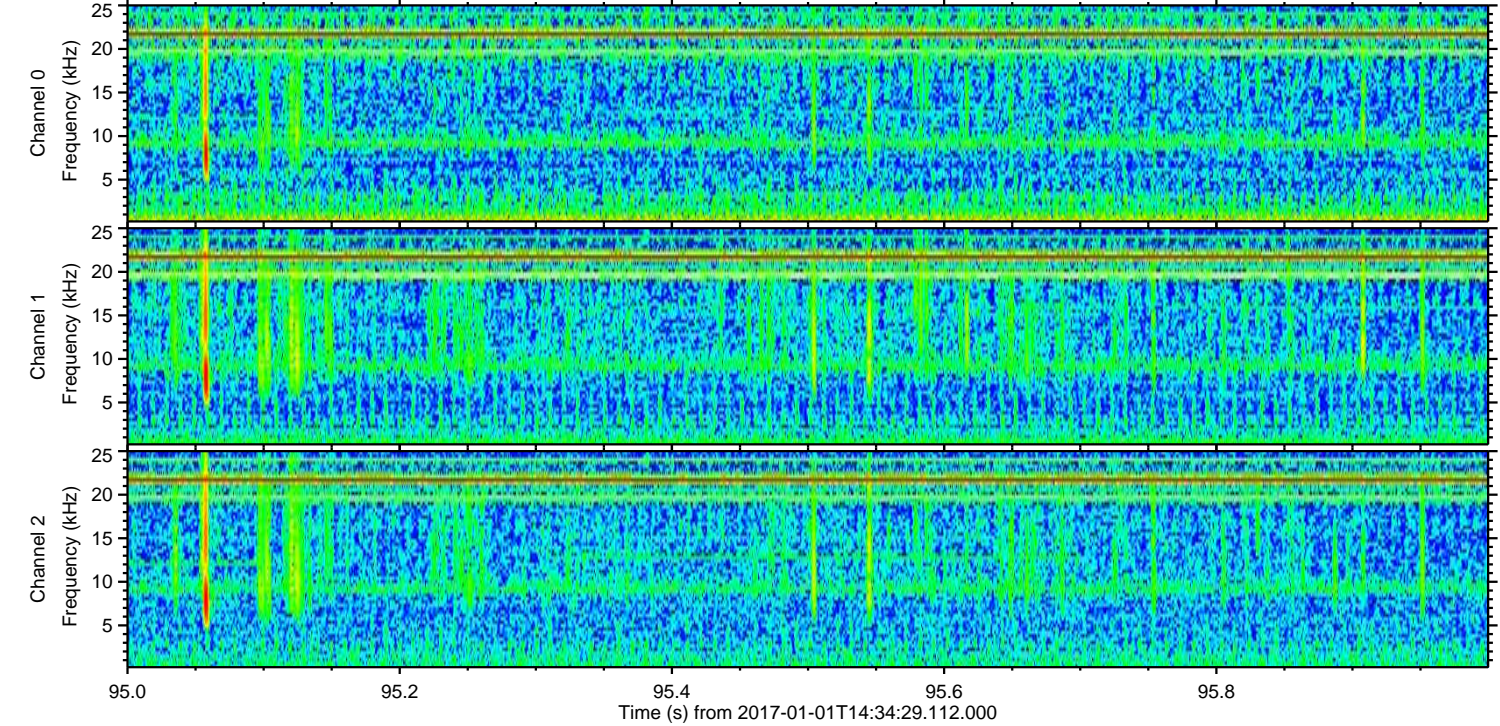
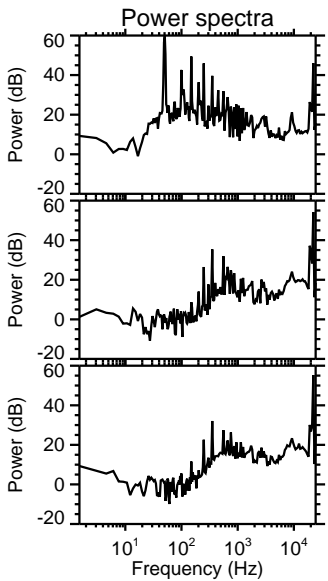
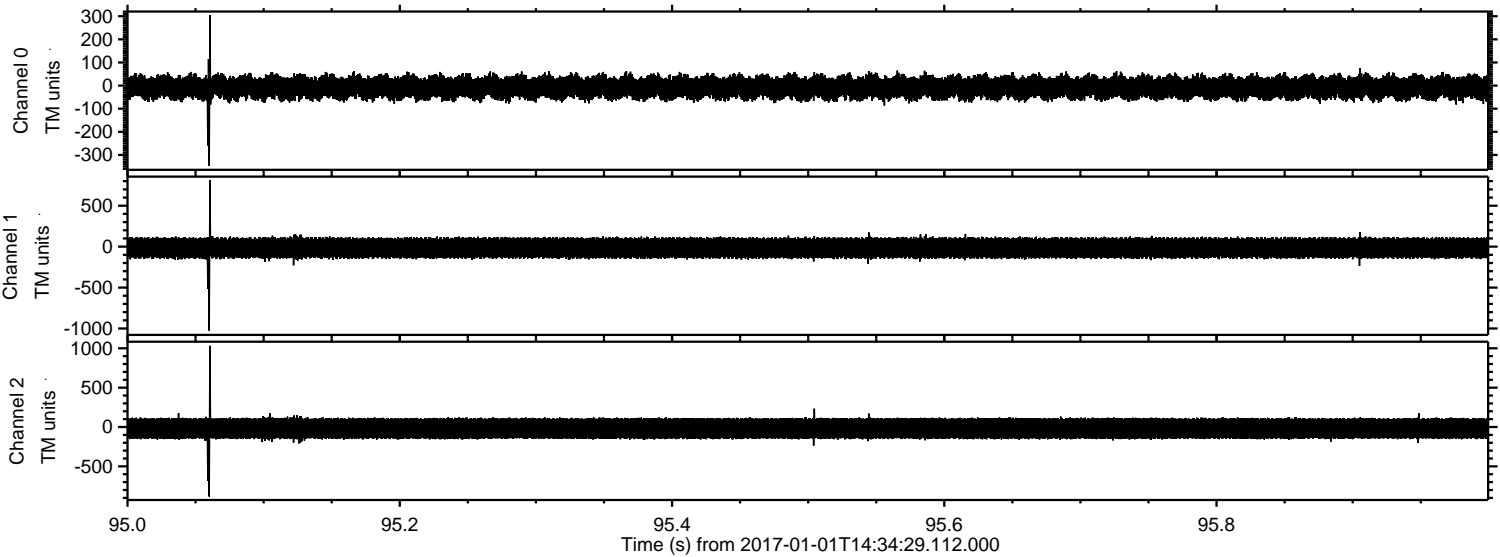



ELMAVAN 3D WAVEFORMS (Measured data sampled at 50 kHz) 51000 packets of 144 samples from 2017-01-01T14:34:29.112.000. Part 145/147

Processed Sun Jan 1 15:42:30 2017 by ELM ver.2012-10-06 from 001\_\_elm20170101\_143428\_\_dat00.bin

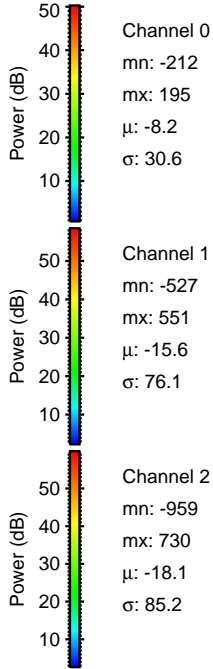
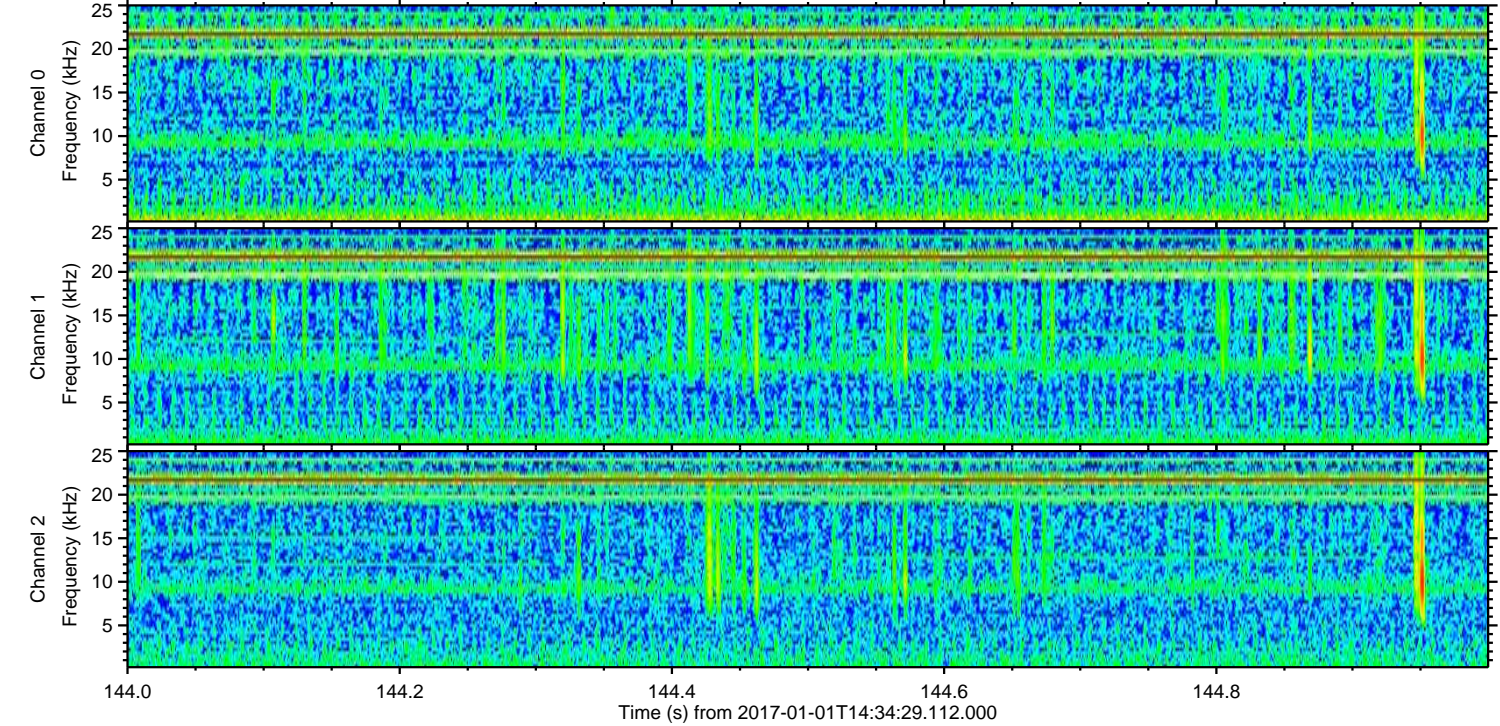
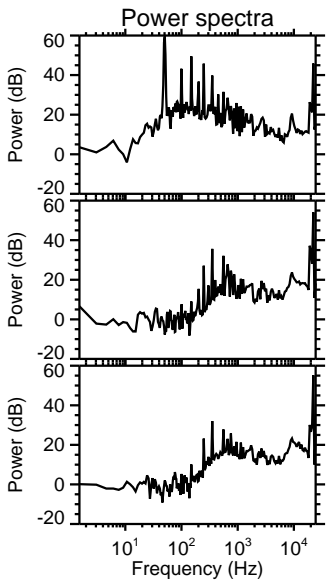
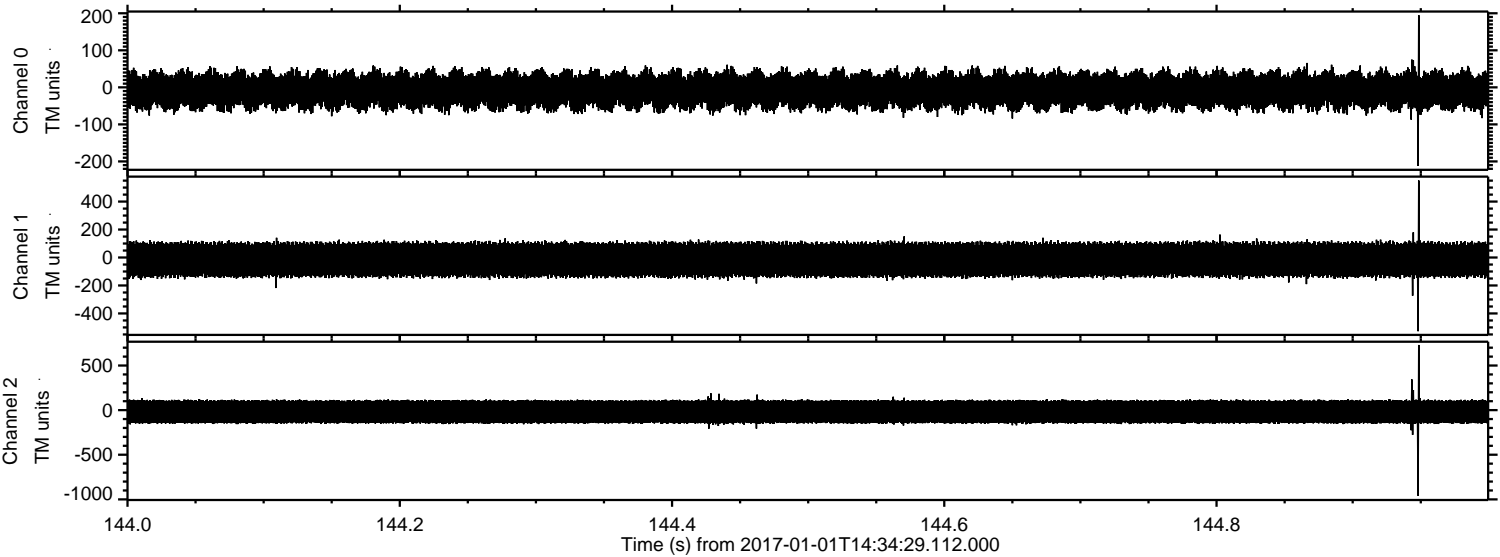



ELMAVAN 3D WAVEFORMS (Measured data sampled at 50 kHz) 51000 packets of 144 samples from 2017-01-01T14:34:29.112.000. Part 101/147

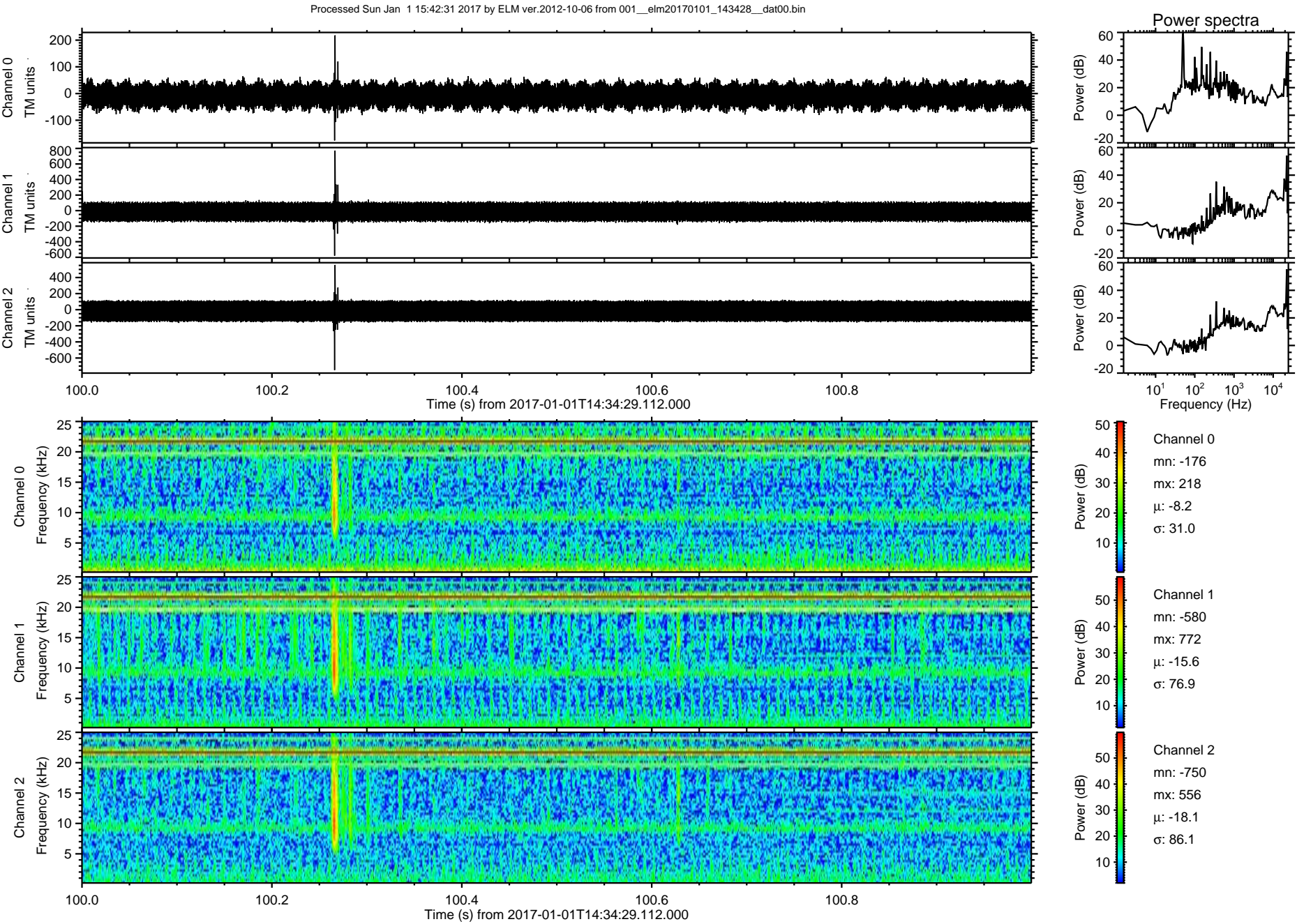



Processed Sun Jan 1 15:42:32 2017 by ELM ver.2012-10-06 from 001\_\_elm20170101\_143428\_\_dat00.bin

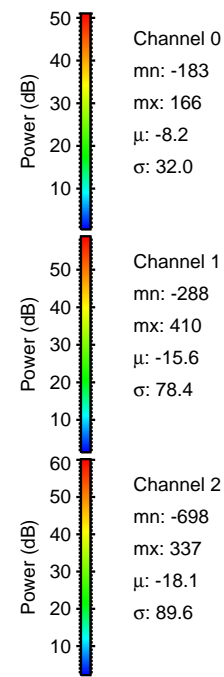
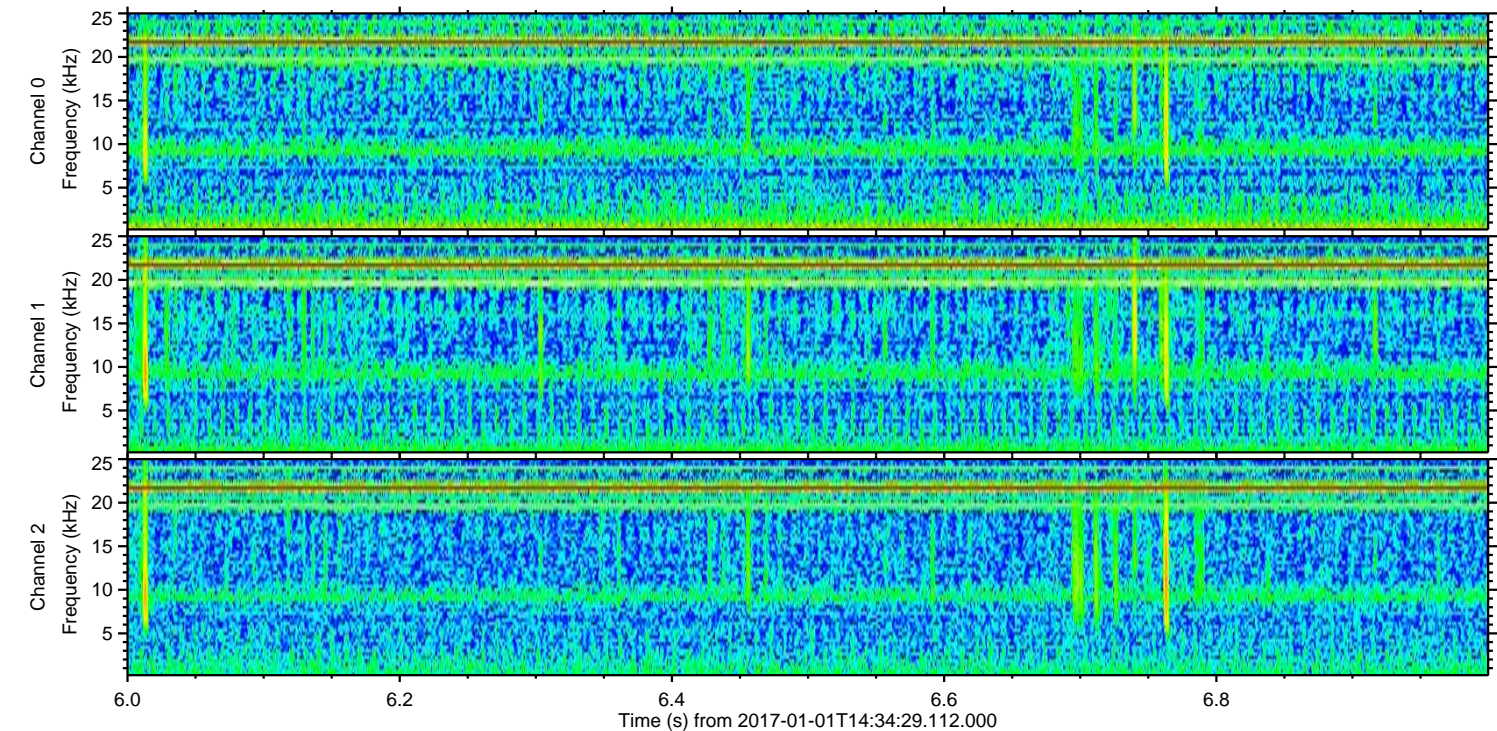
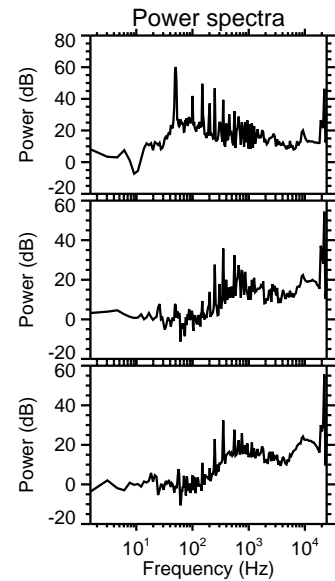
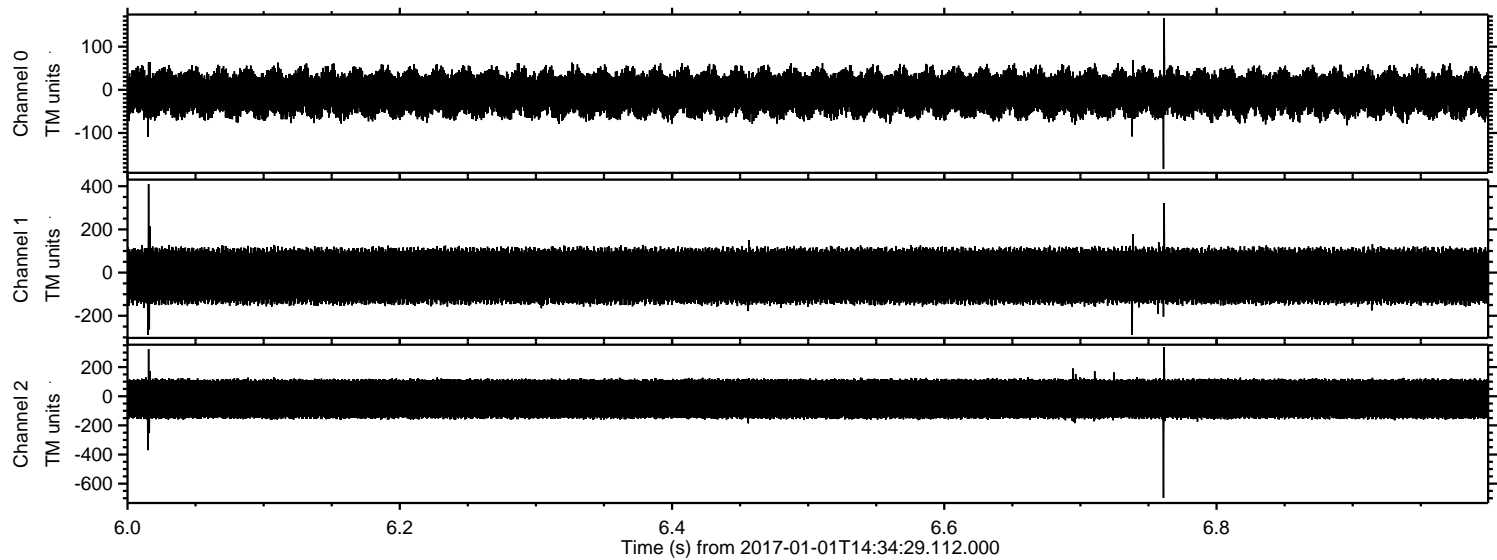



Processed Sun Jan 1 15:42:33 2017 by ELM ver.2012-10-06 from 001\_\_elm20170101\_143428\_\_dat00.bin

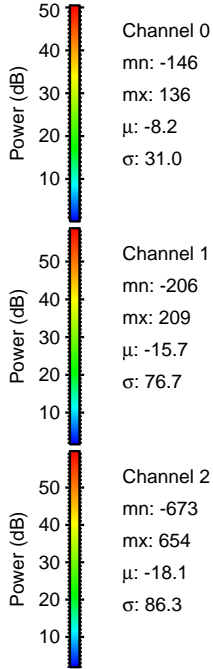
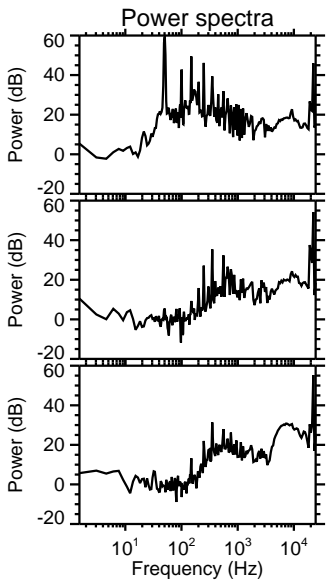
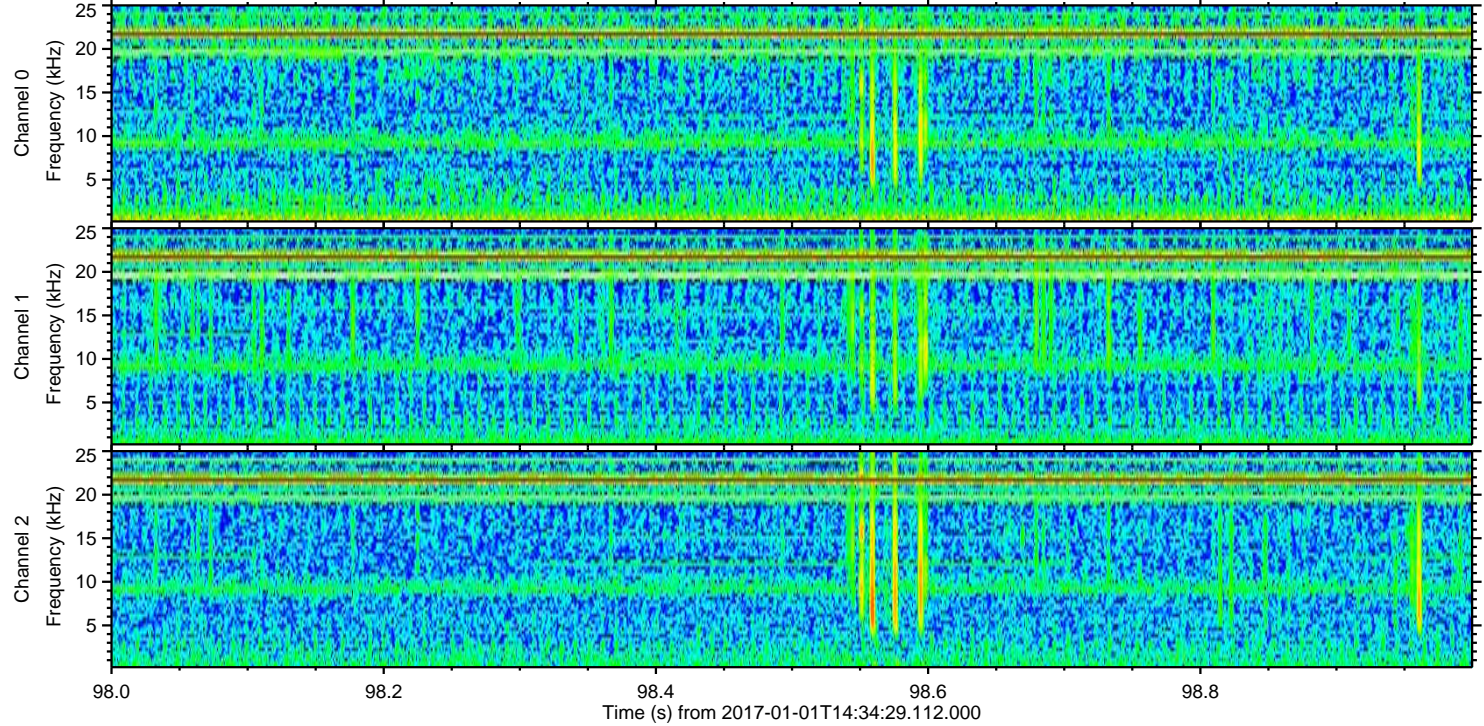
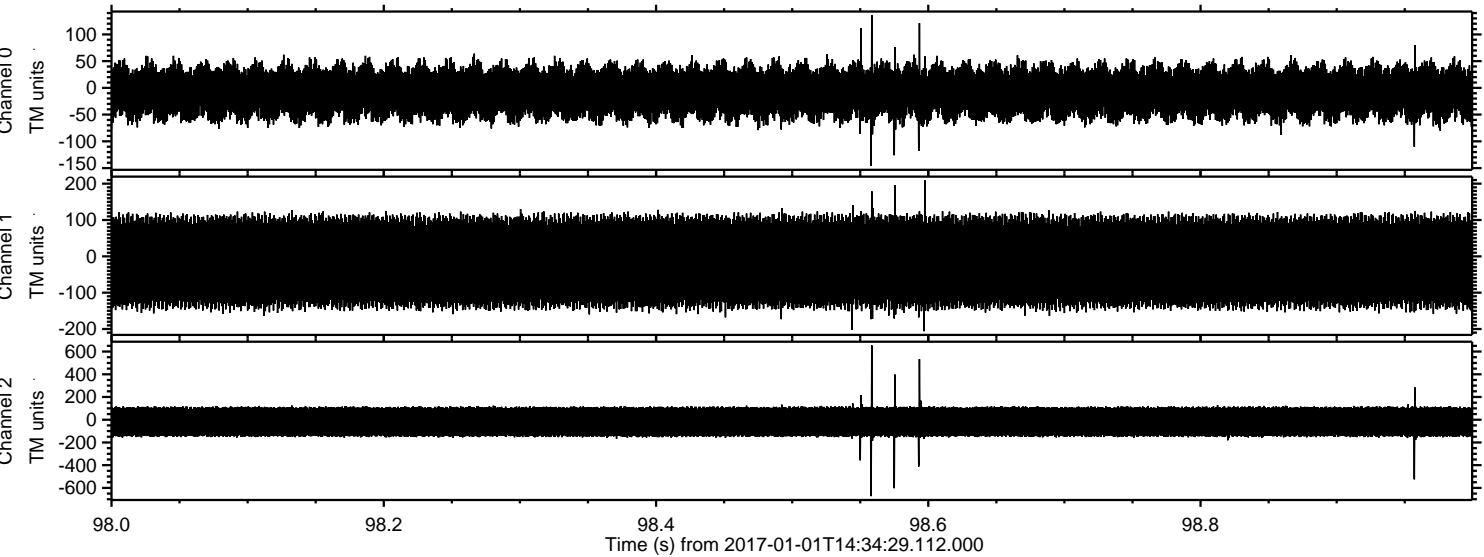



ELMAVAN 3D WAVEFORMS (Measured data sampled at 50 kHz) 51000 packets of 144 samples from 2017-01-01T14:34:29.112.000. Part 70/147

Processed Sun Jan 1 15:42:34 2017 by ELM ver.2012-10-06 from 001\_\_elm20170101\_143428\_\_dat00.bin

