

# ELMAVAN 3D WAVEFORMS (Measured data sampled at 50 kHz) 51000 packets of 144 samples from 2017-01-01T13:39:26.727.000.

Processed Sun Jan 1 14:47:22 2017 by ELM ver.2012-10-06 from 001\_\_elm20170101\_133925\_\_dat00.bin

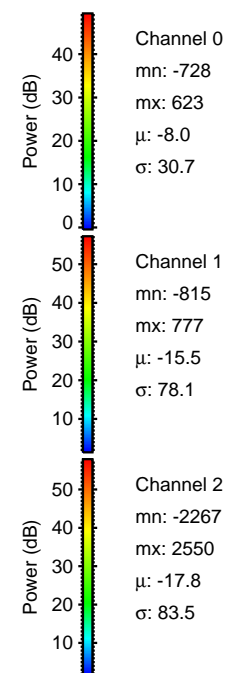

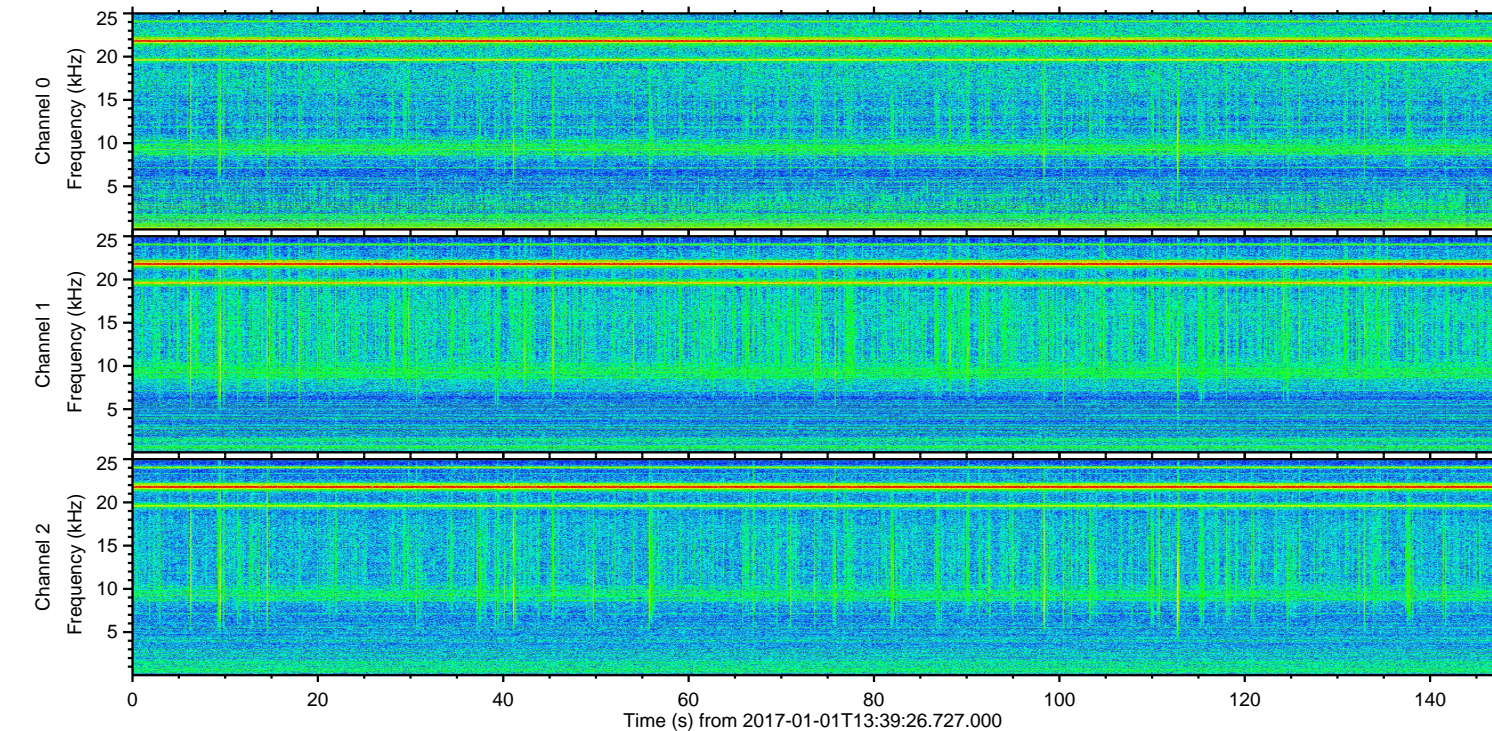
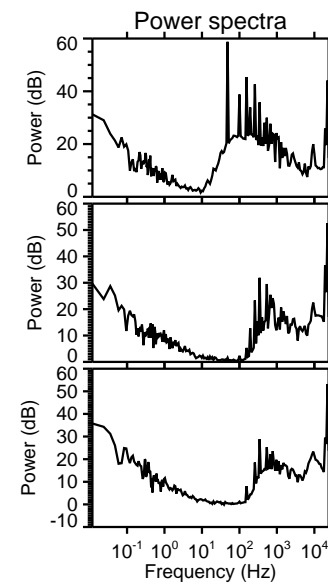
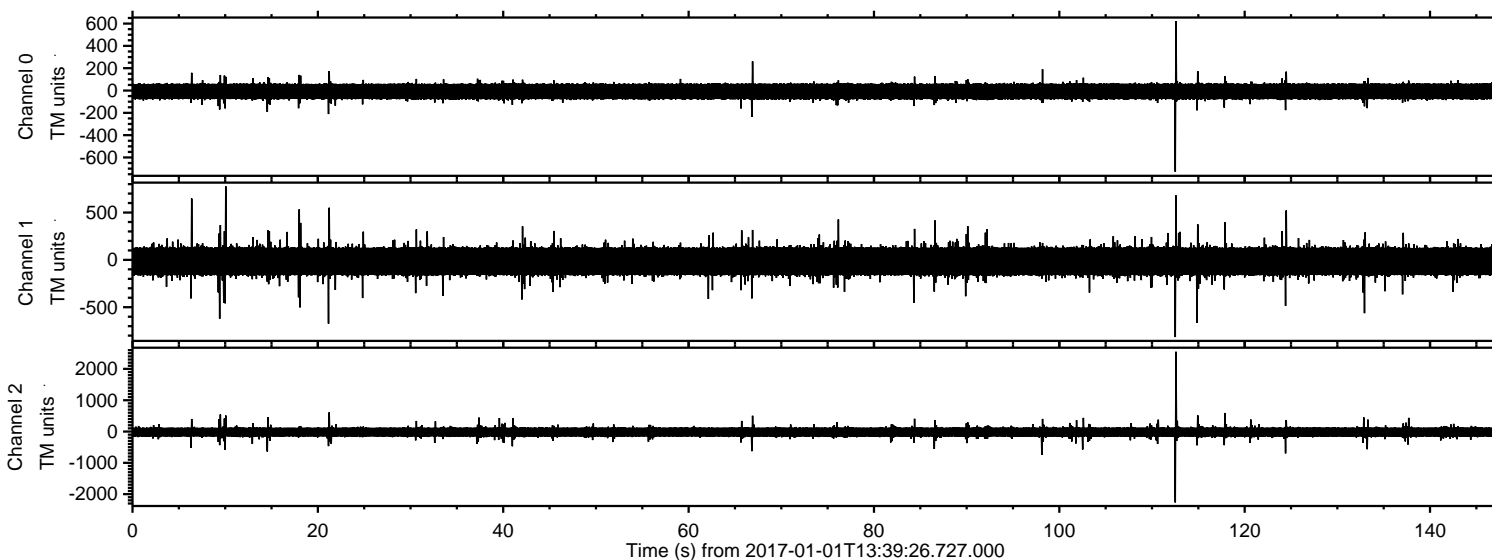

ELMAVAN 3D WAVEFORMS (Measured data sampled at 50 kHz) 51000 packets of 144 samples from 2017-01-01T13:39:26.727.000. Part 113/147

Processed Sun Jan 1 14:47:34 2017 by ELM ver.2012-10-06 from 001\_\_elm20170101\_133925\_\_dat00.bin

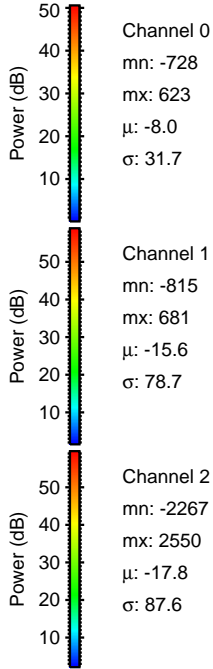
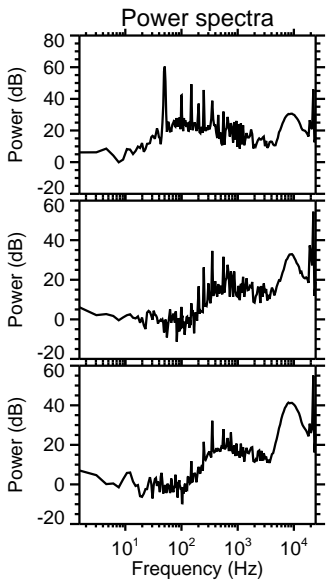
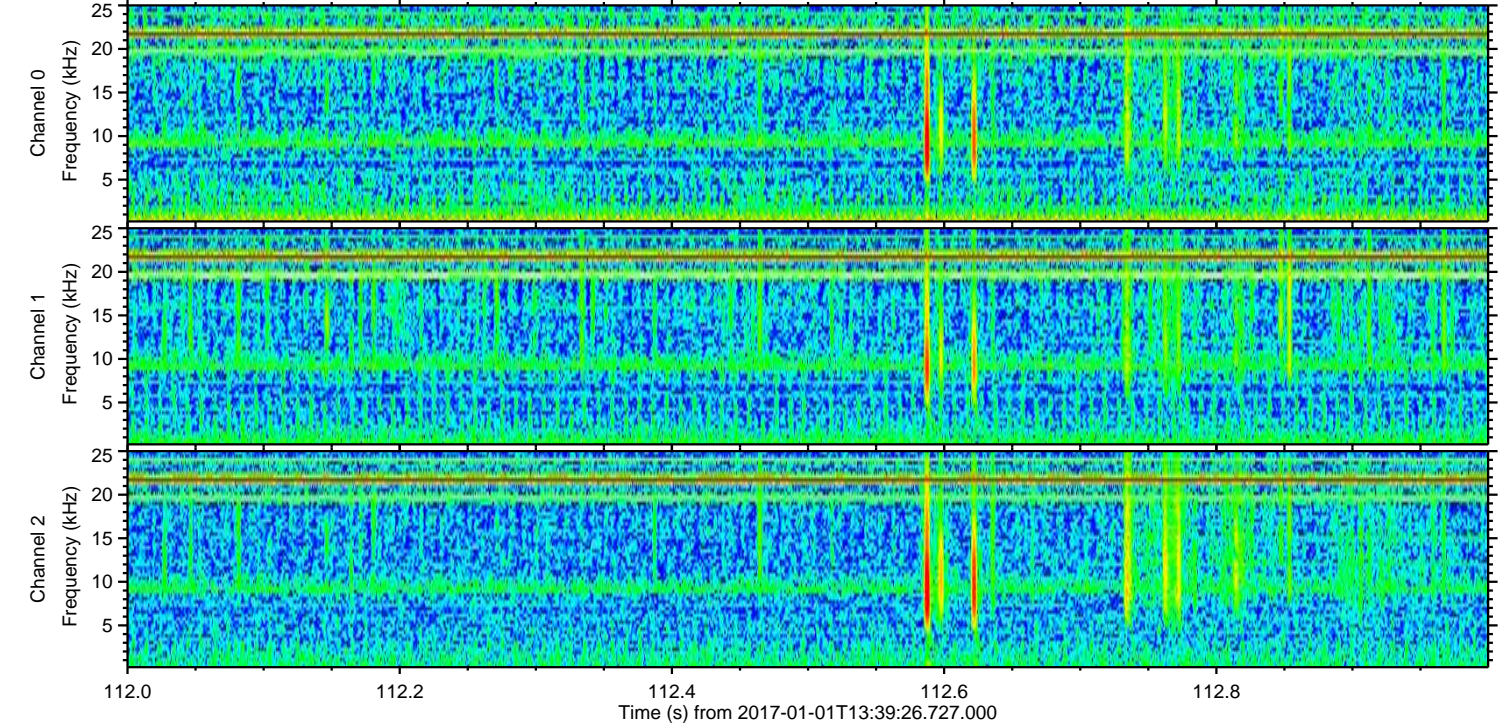
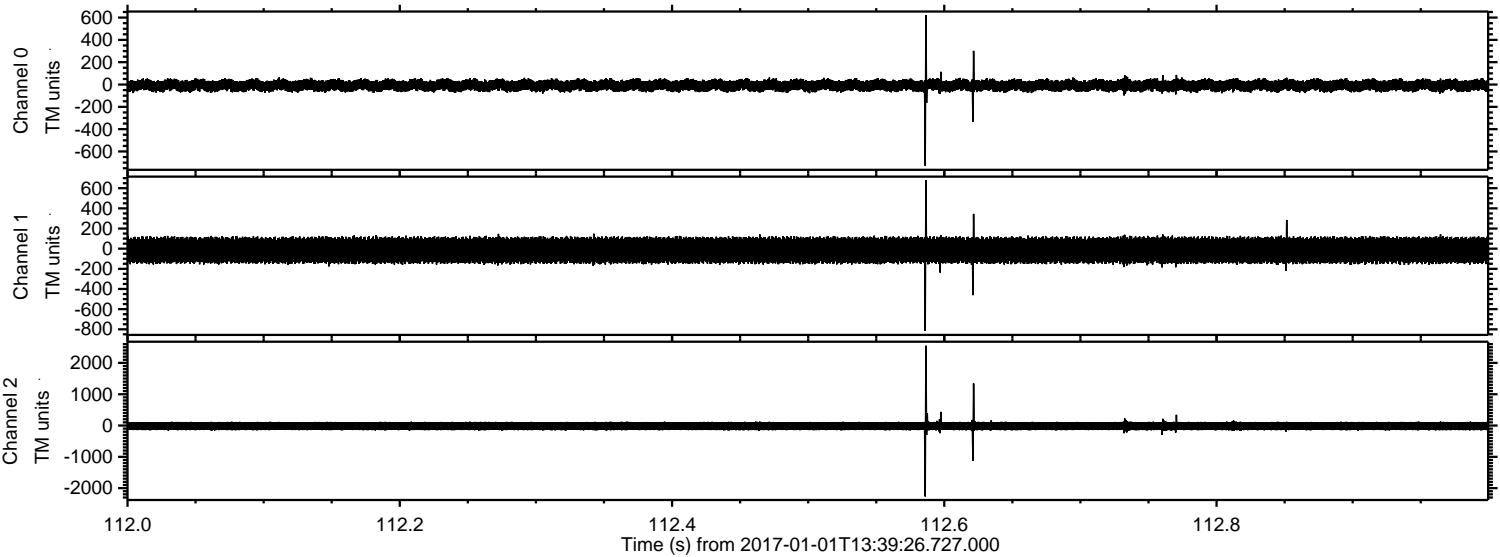



Processed Sun Jan 1 14:47:35 2017 by ELM ver.2012-10-06 from 001\_\_elm20170101\_133925\_\_dat00.bin

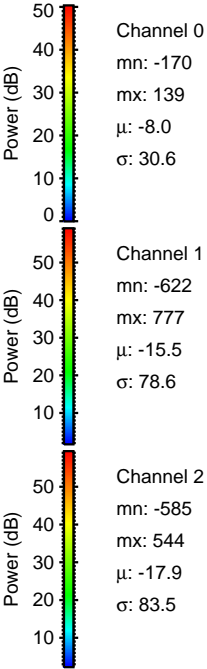
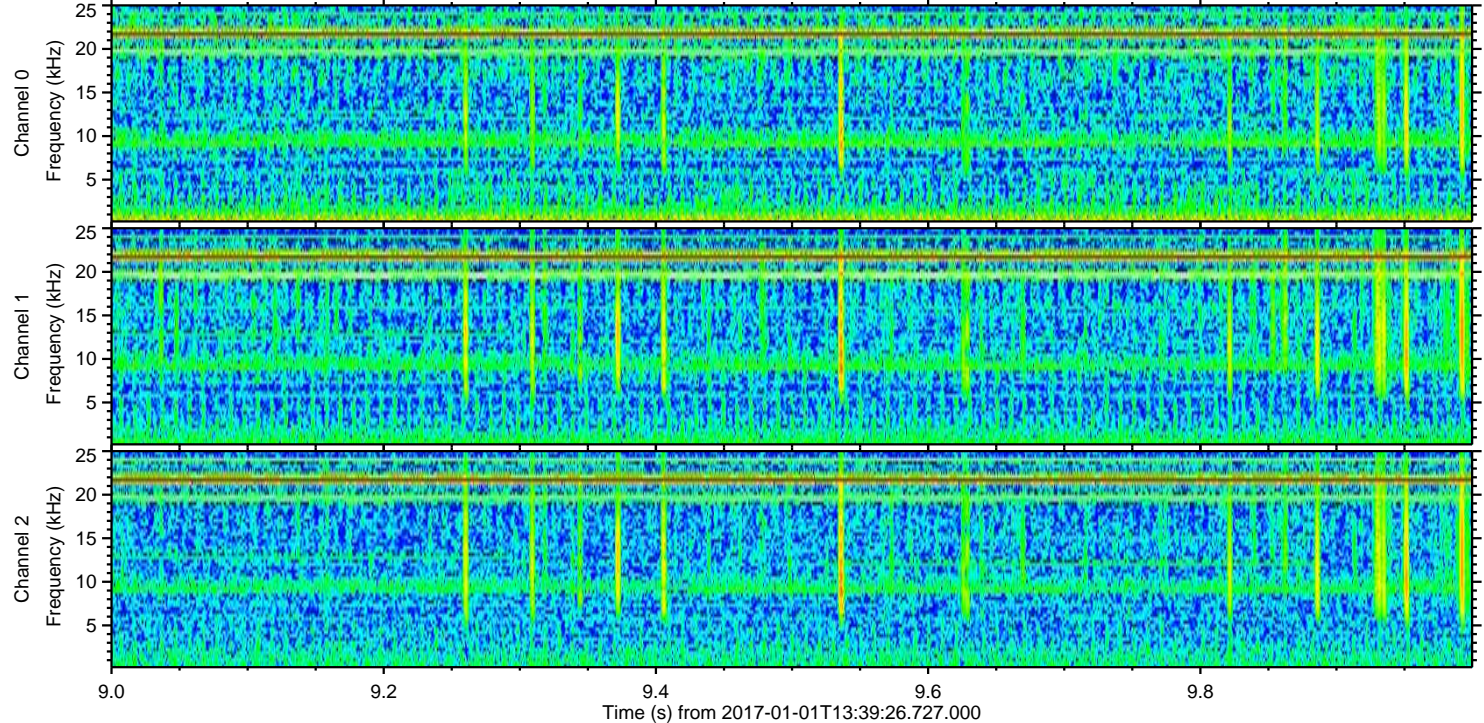
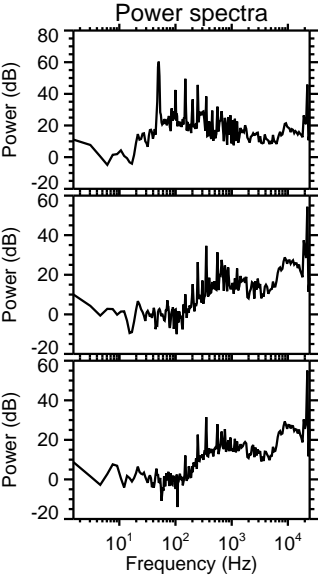
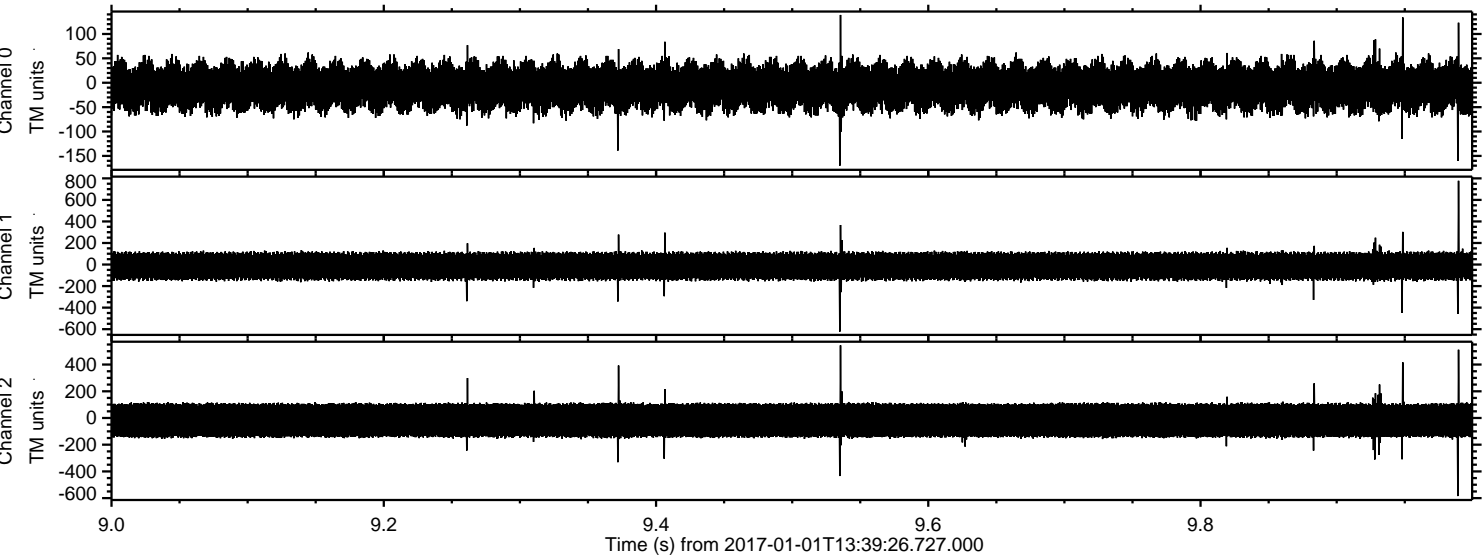



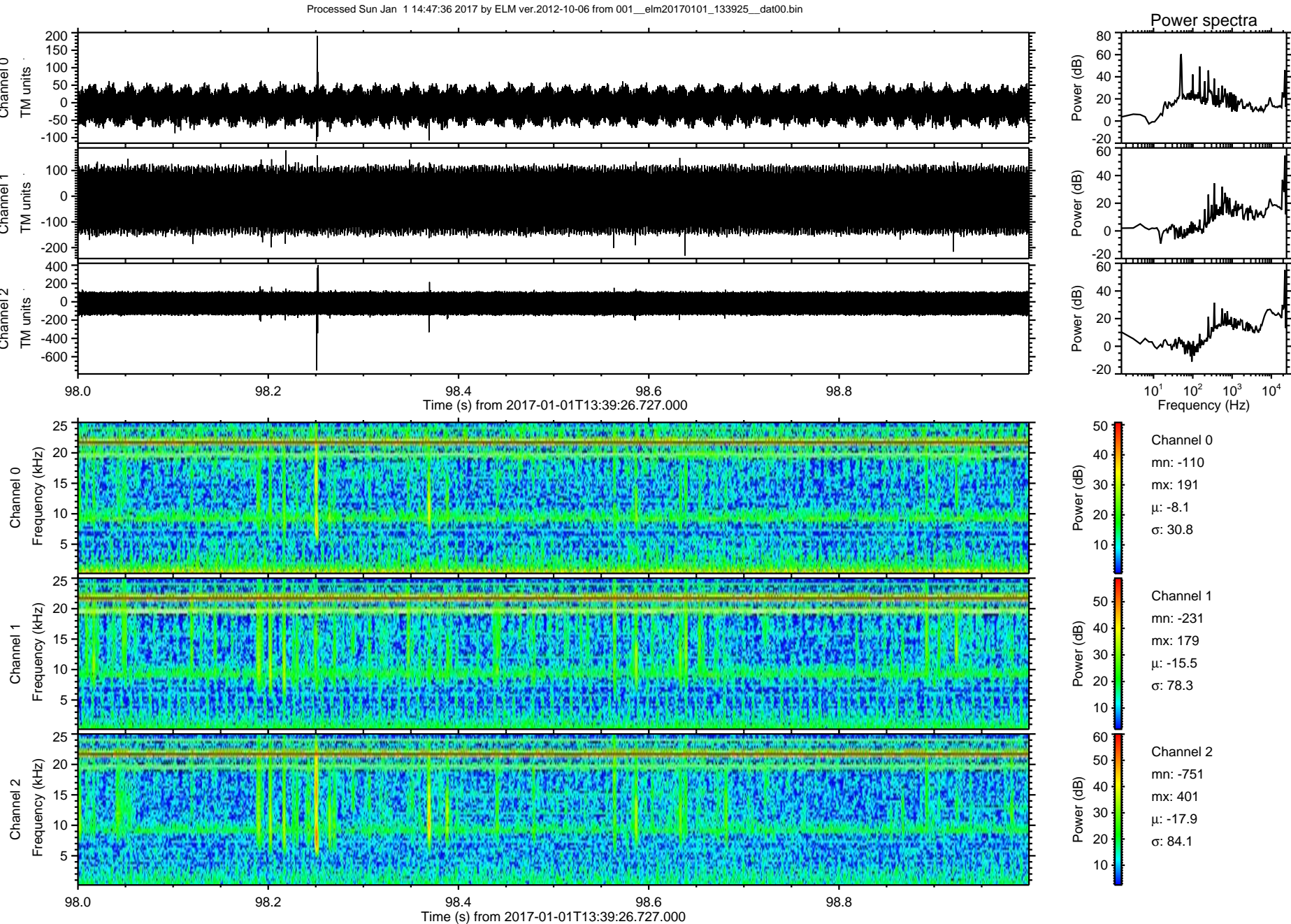



ELMAVAN 3D WAVEFORMS (Measured data sampled at 50 kHz) 51000 packets of 144 samples from 2017-01-01T13:39:26.727.000. Part 125/147

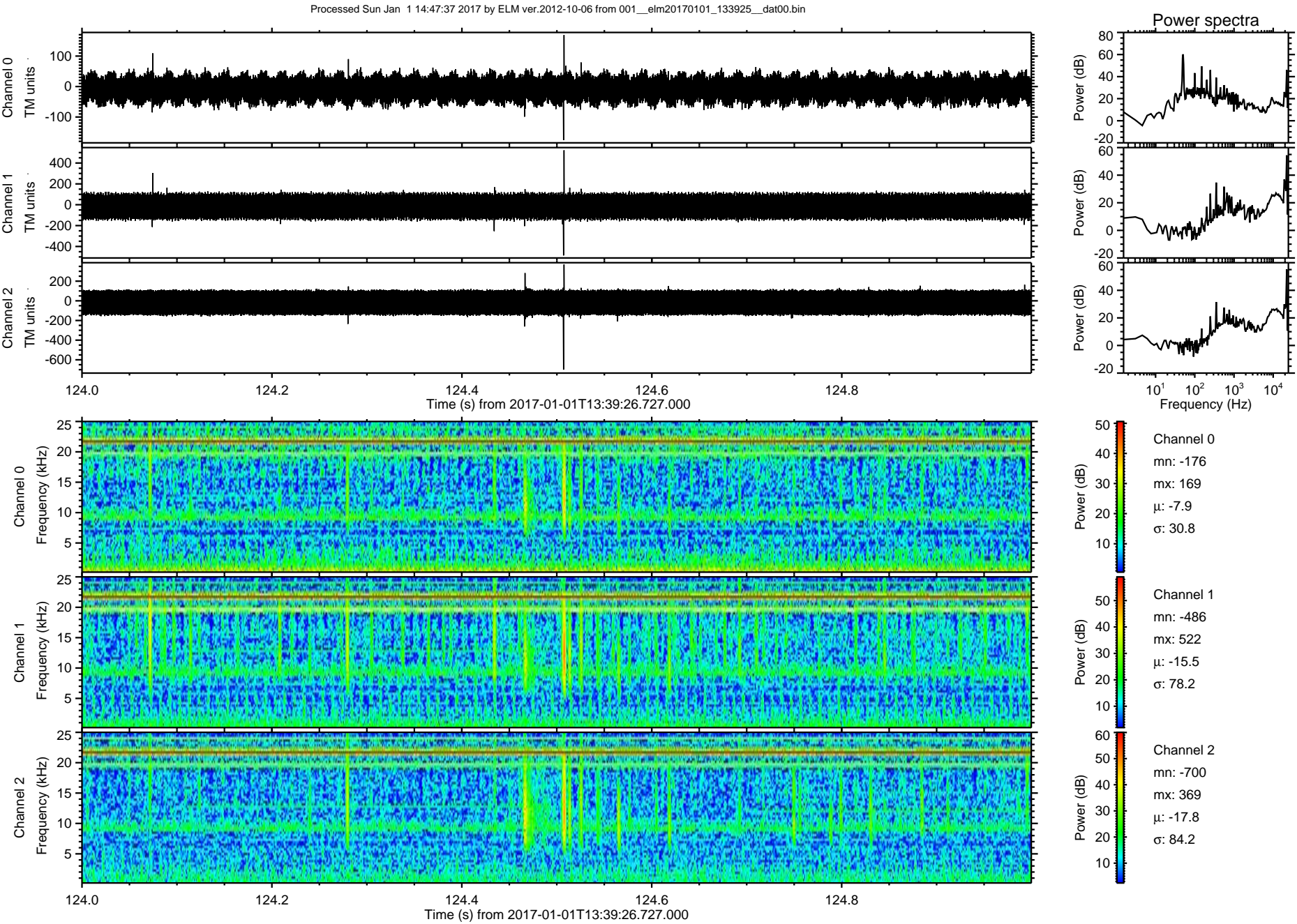



Processed Sun Jan 1 14:47:38 2017 by ELM ver.2012-10-06 from 001\_\_elm20170101\_133925\_\_dat00.bin

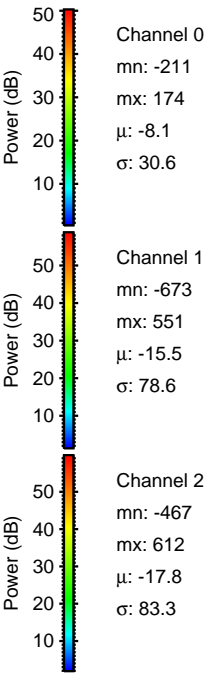
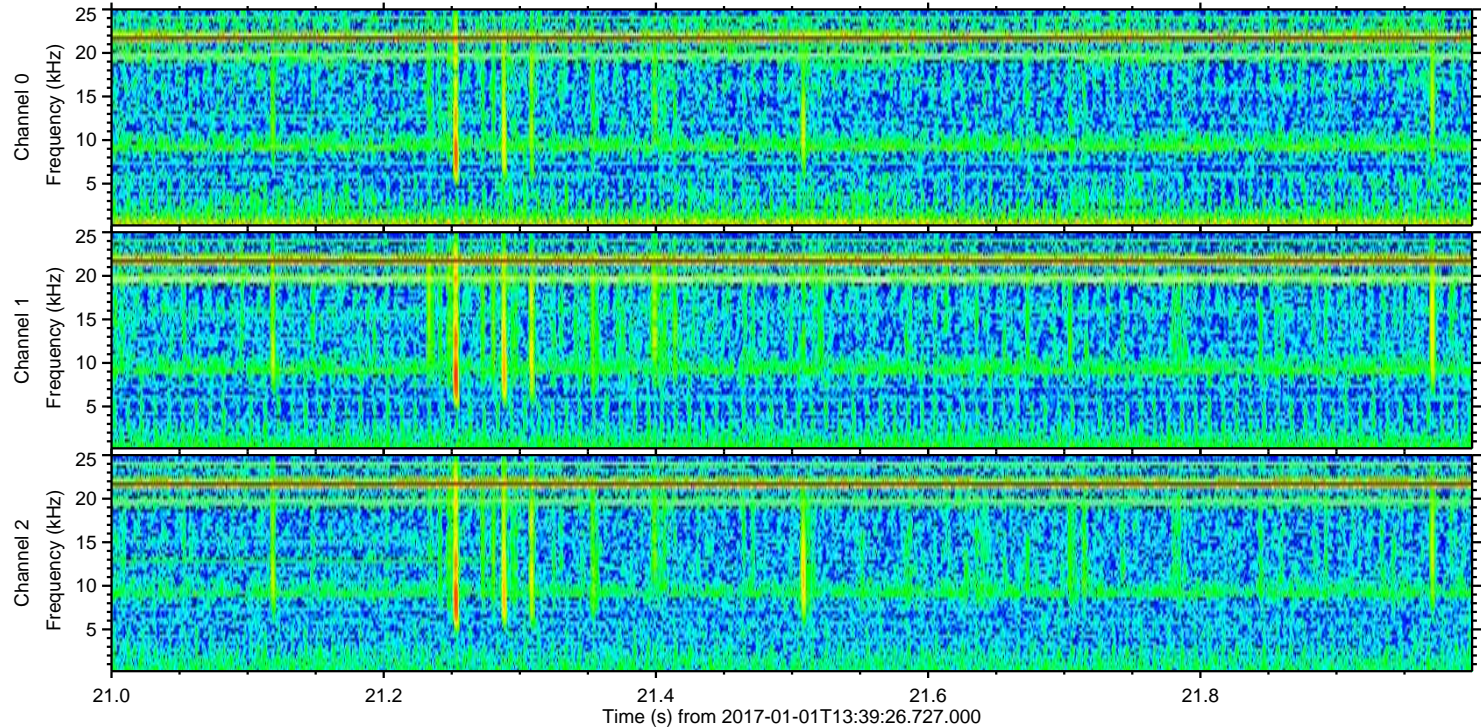
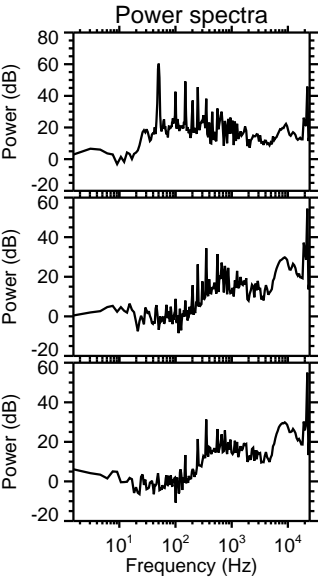
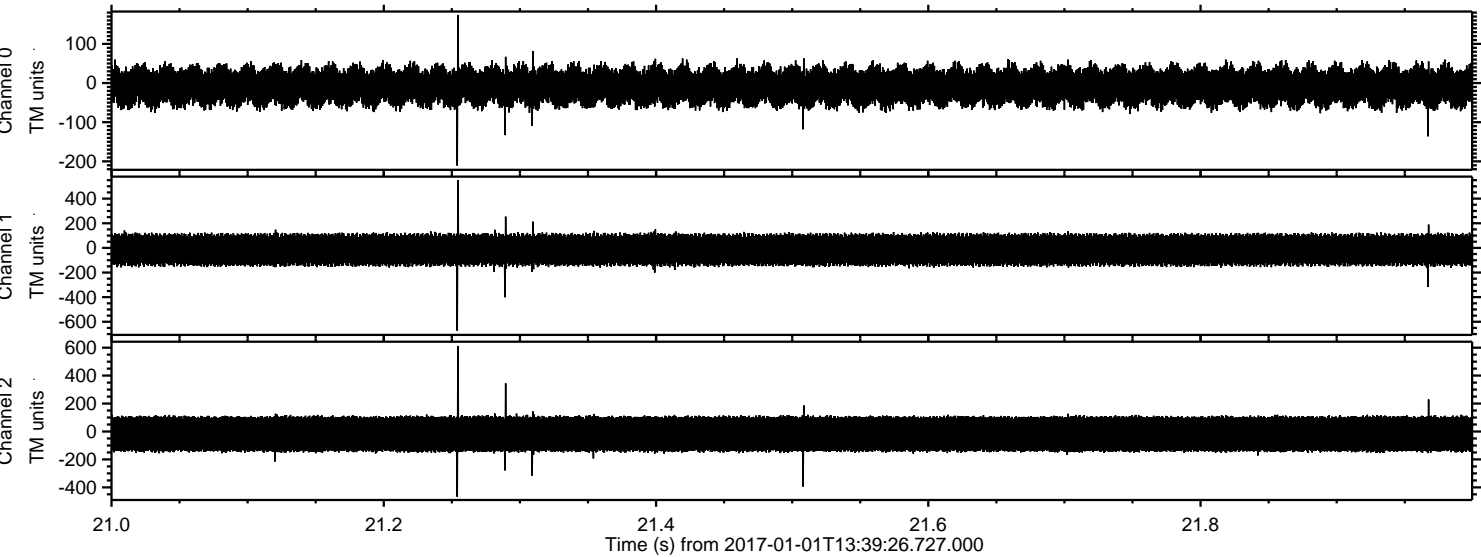



ELMAVAN 3D WAVEFORMS (Measured data sampled at 50 kHz) 51000 packets of 144 samples from 2017-01-01T13:39:26.727.000. Part 115/147

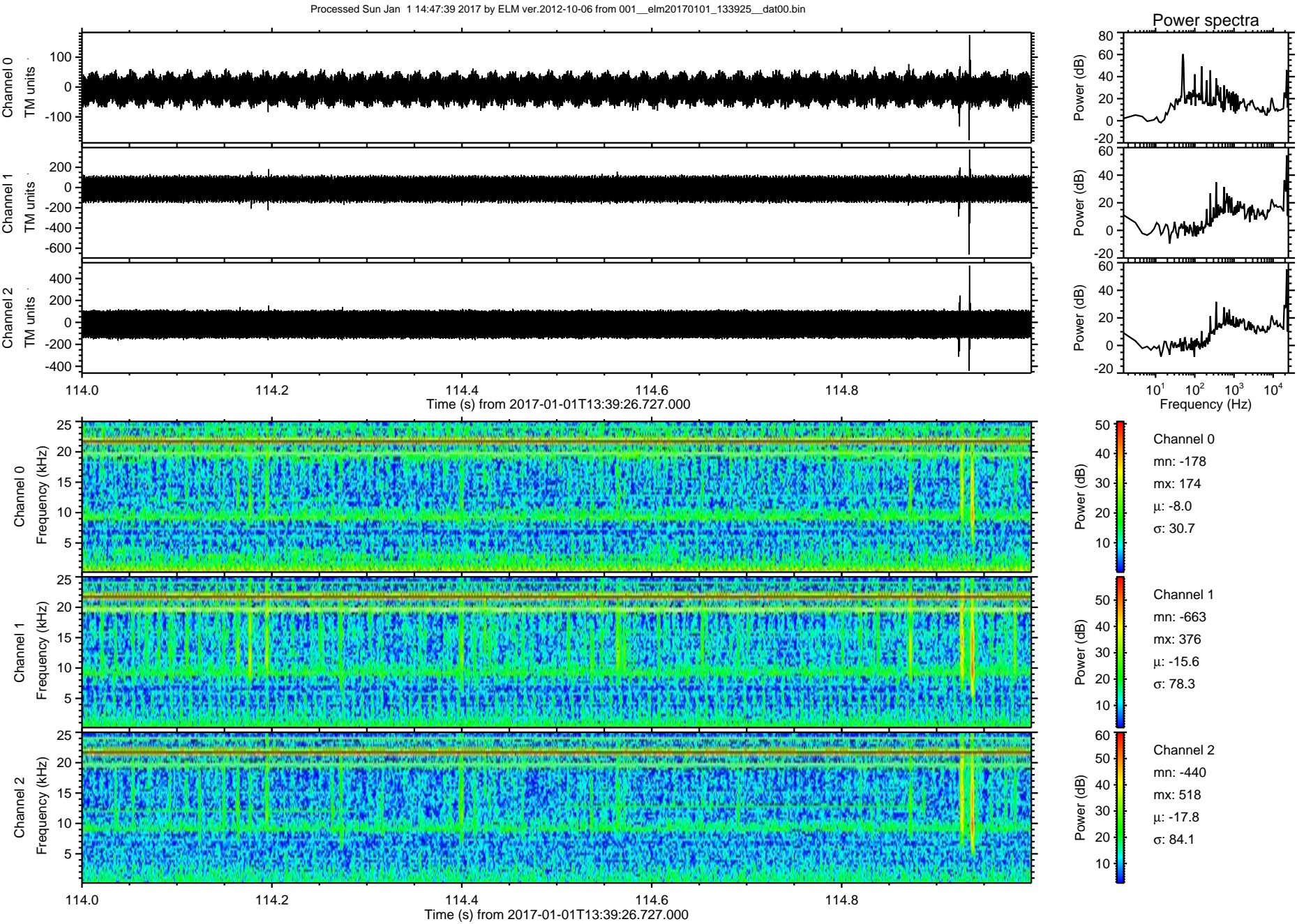



Processed Sun Jan 1 14:47:40 2017 by ELM ver.2012-10-06 from 001\_\_elm20170101\_133925\_\_dat00.bin

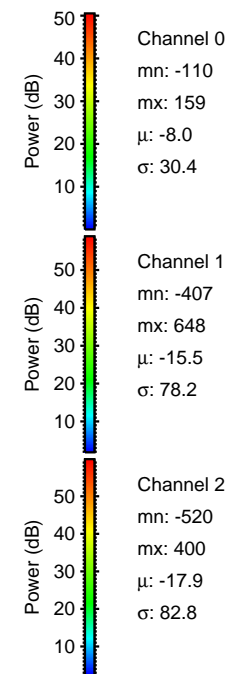
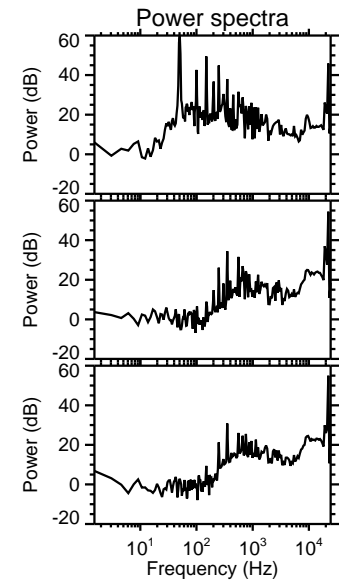
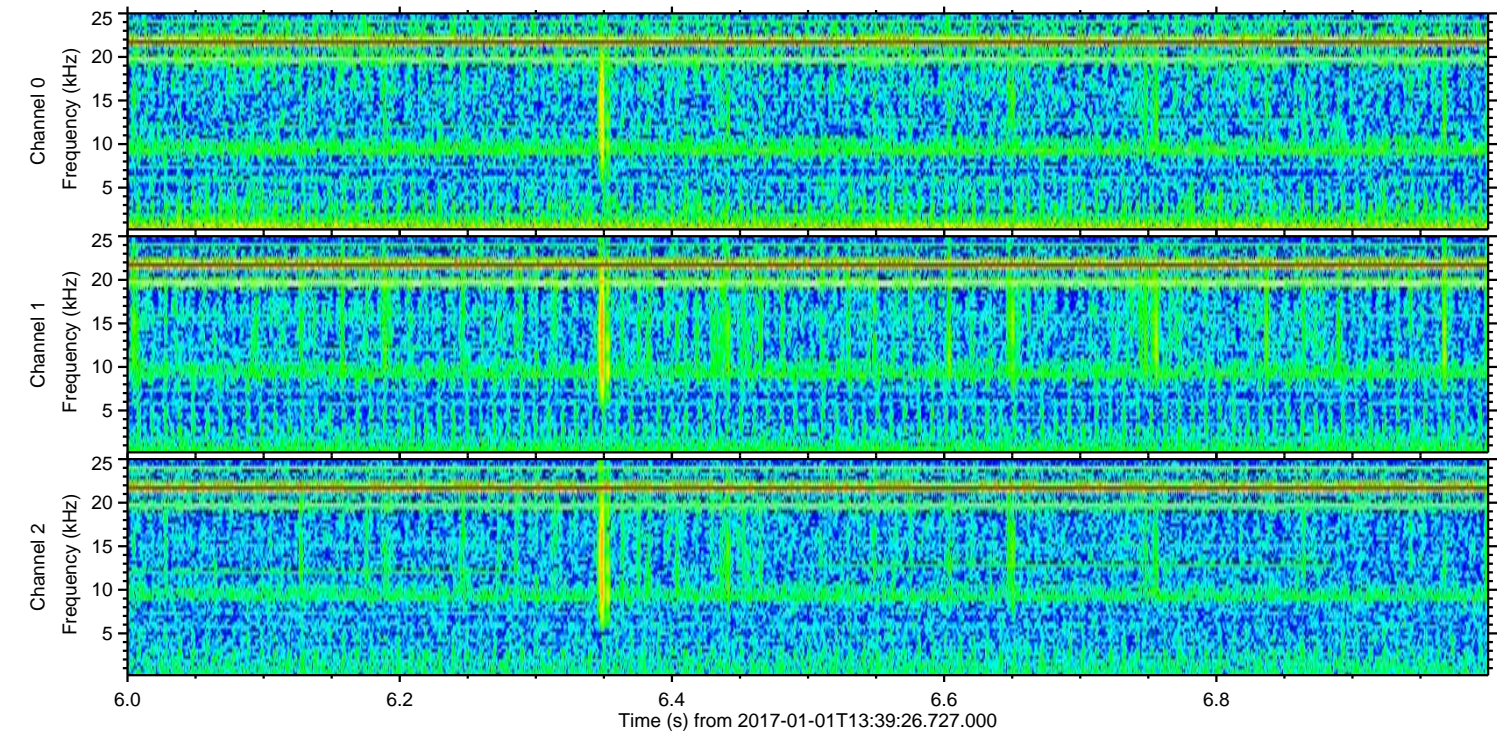
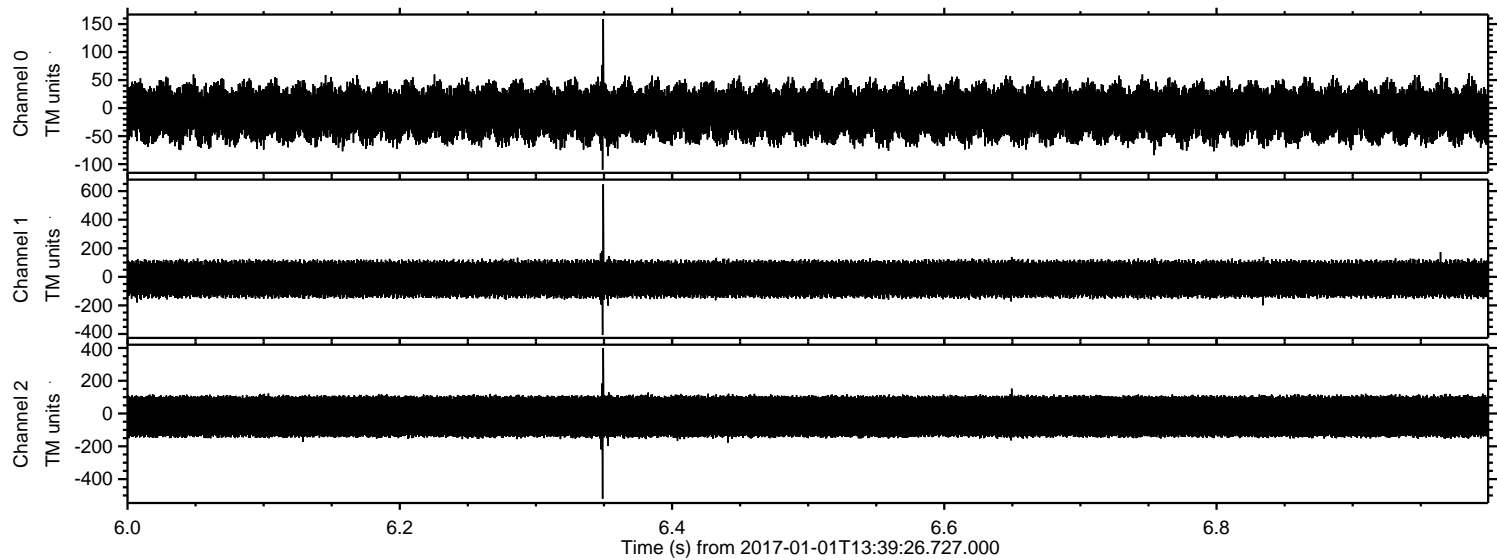



Processed Sun Jan 1 14:47:40 2017 by ELM ver.2012-10-06 from 001\_\_elm20170101\_133925\_\_dat00.bin

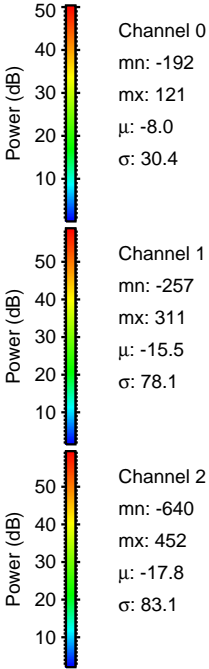
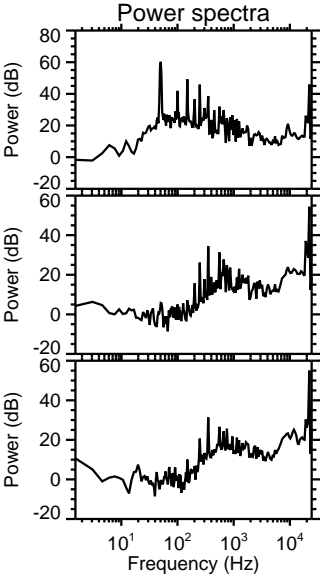
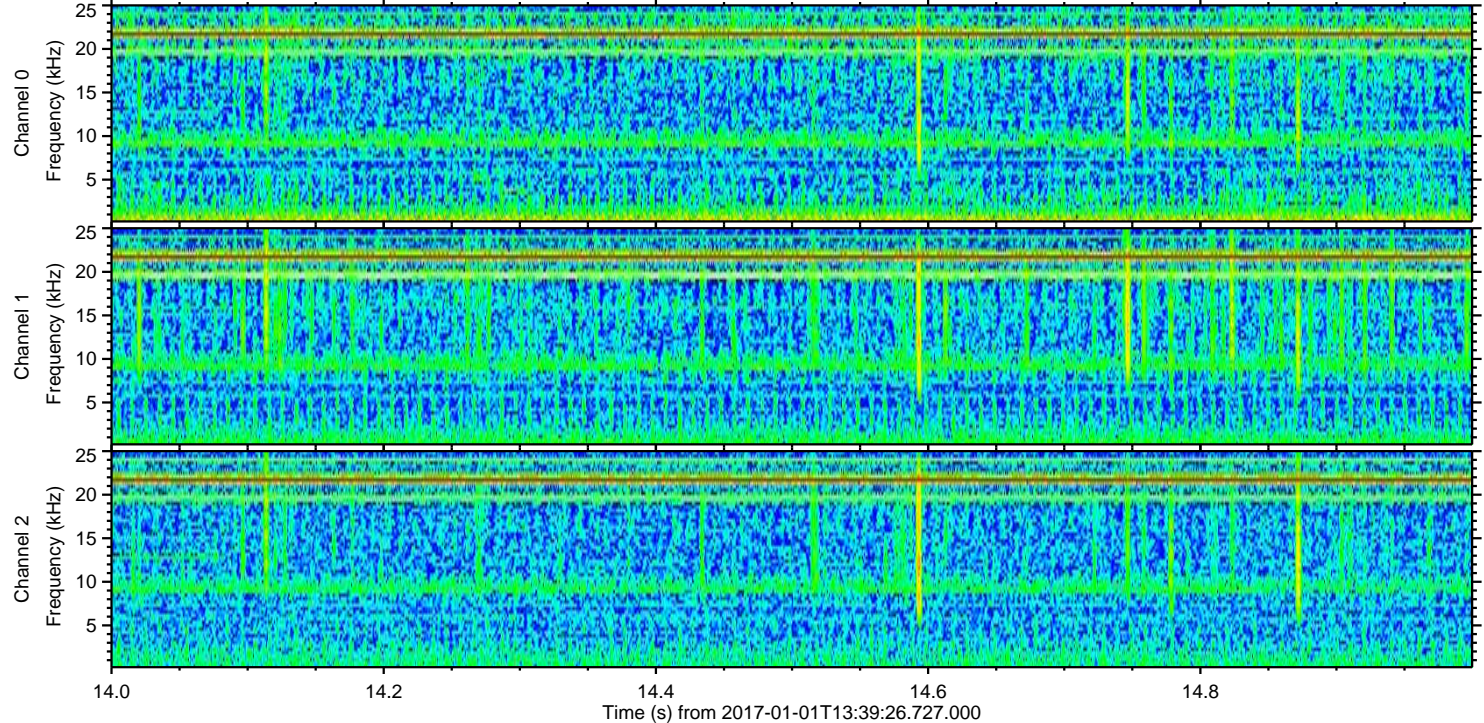
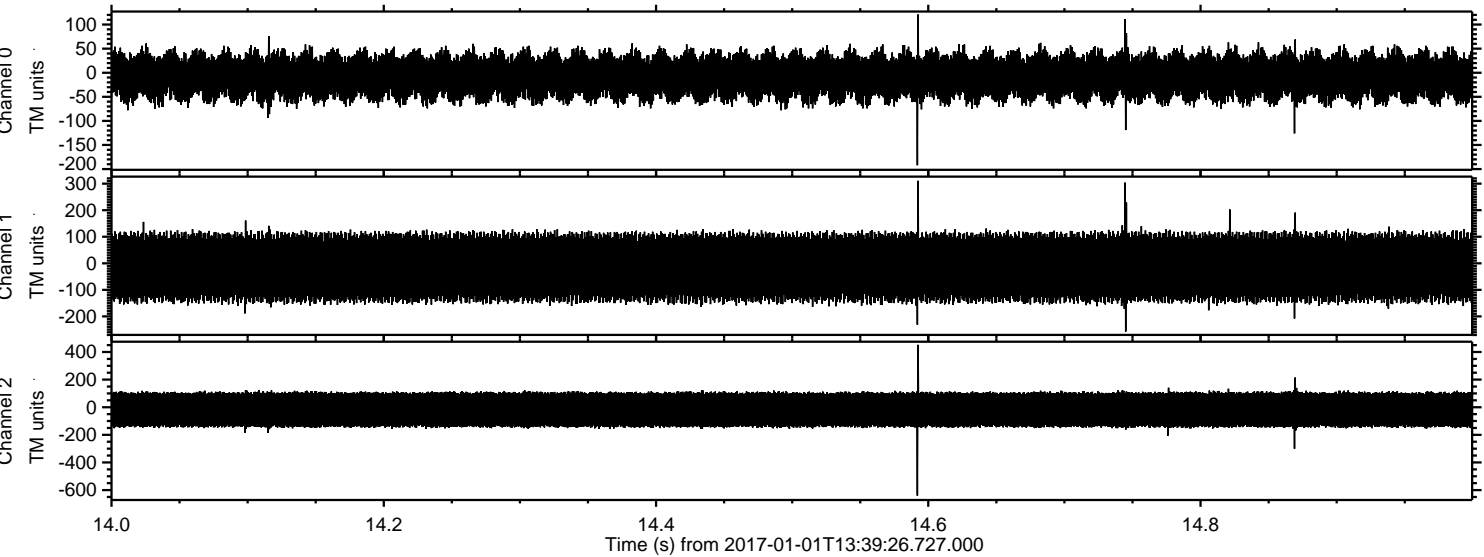



Processed Sun Jan 1 14:47:41 2017 by ELM ver.2012-10-06 from 001\_\_elm20170101\_133925\_\_dat00.bin

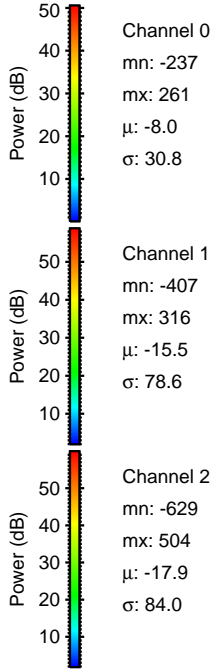
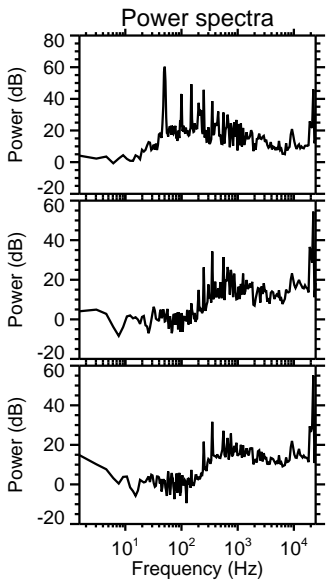
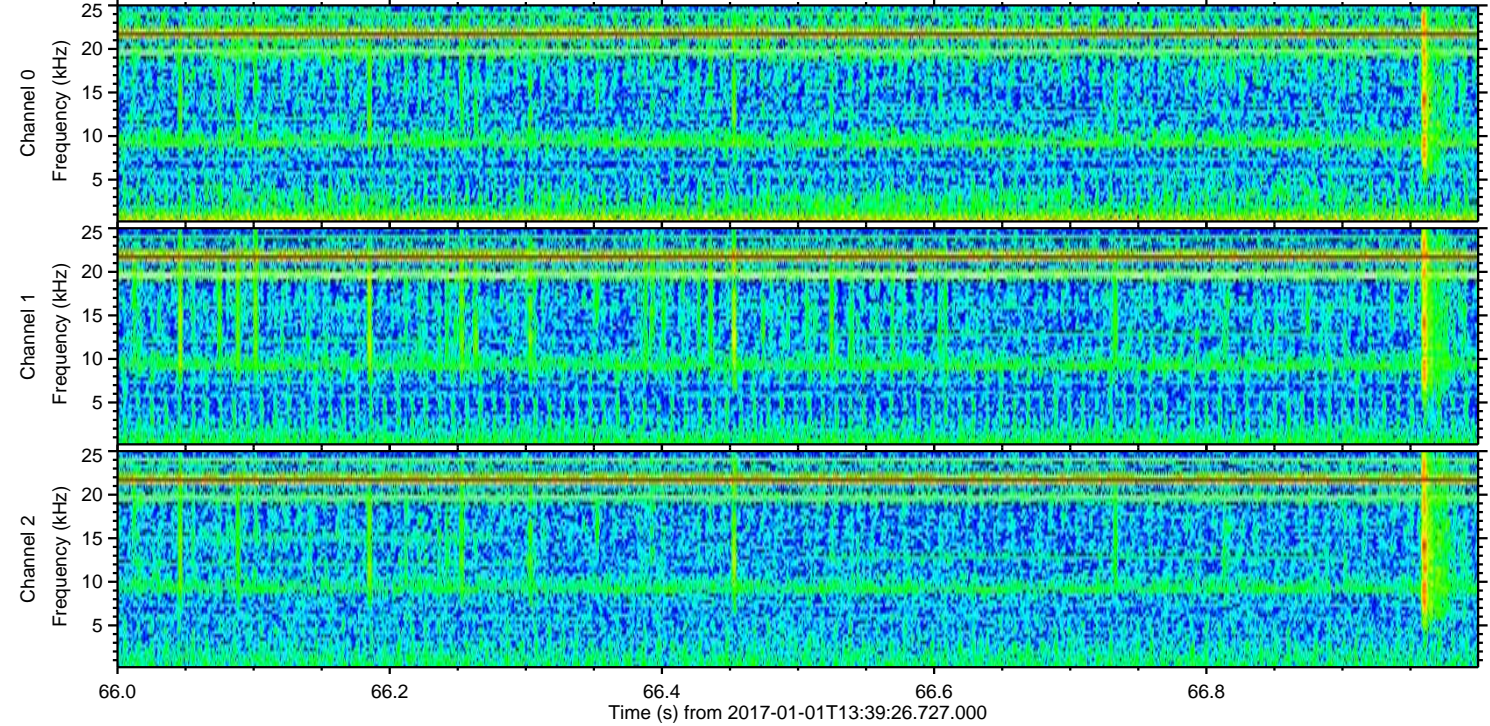
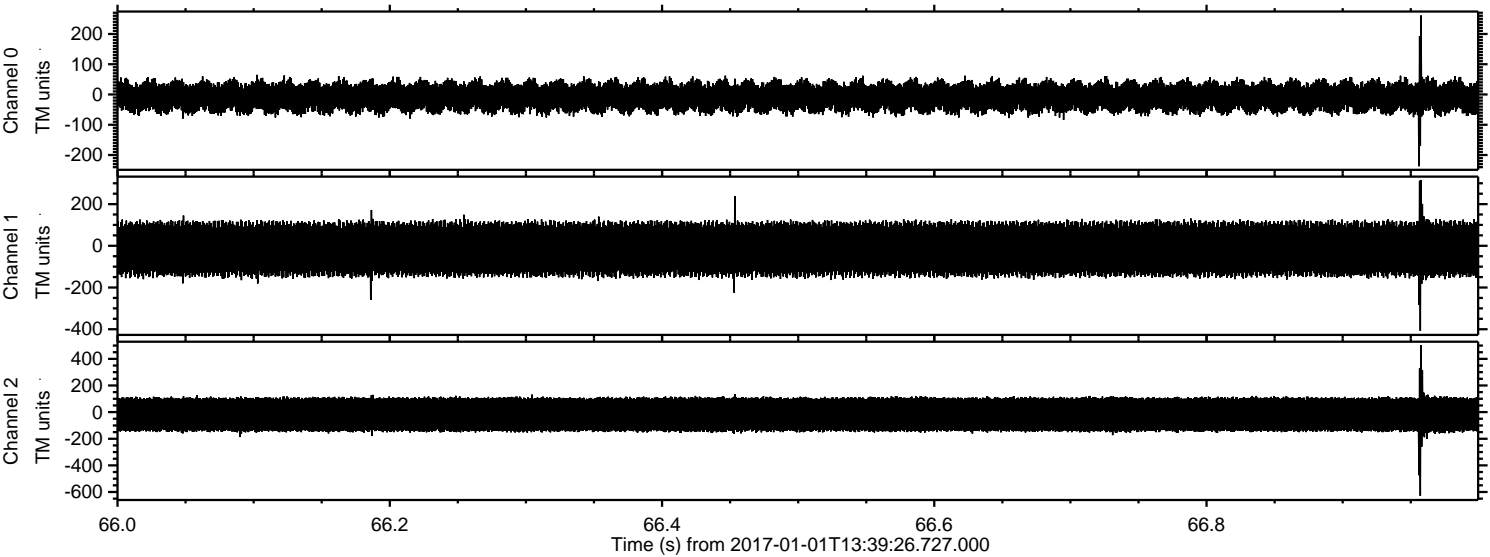



ELMAVAN 3D WAVEFORMS (Measured data sampled at 50 kHz) 51000 packets of 144 samples from 2017-01-01T13:39:26.727.000. Part 97/147

Processed Sun Jan 1 14:47:42 2017 by ELM ver.2012-10-06 from 001\_\_elm20170101\_133925\_\_dat00.bin

