

ELMAVAN 3D WAVEFORMS (Measured data sampled at 50 kHz) 51000 packets of 144 samples from 2017-01-01T06:19:07.879.000.

Processed Sun Jan 1 07:26:38 2017 by ELM ver.2012-10-06 from 001__elm20170101_061906__dat00.bin

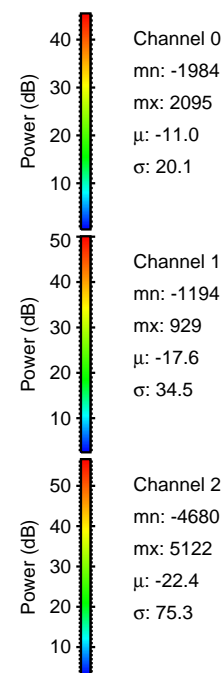

Processed Sun Jan 1 07:26:49 2017 by ELM ver.2012-10-06 from 001__elm20170101_061906__dat00.bin

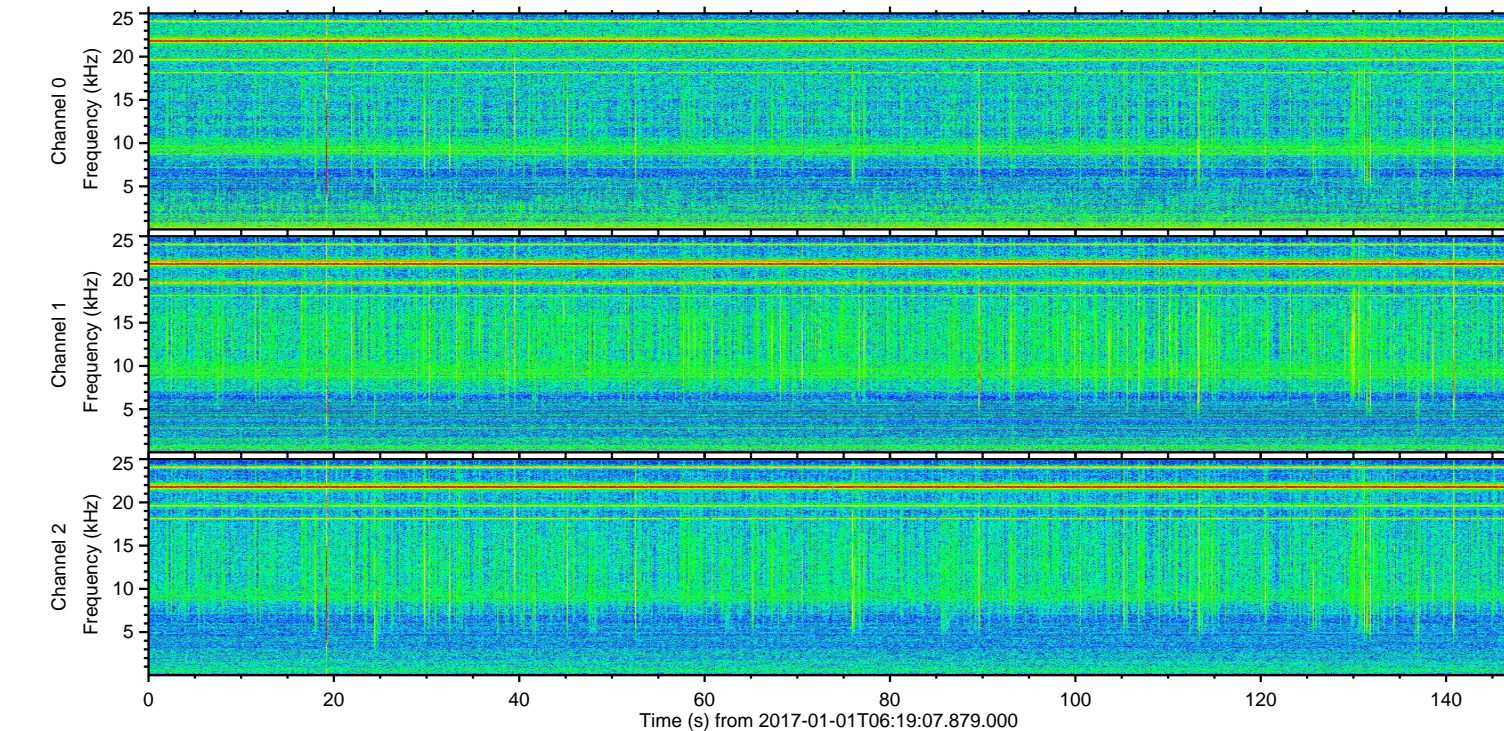
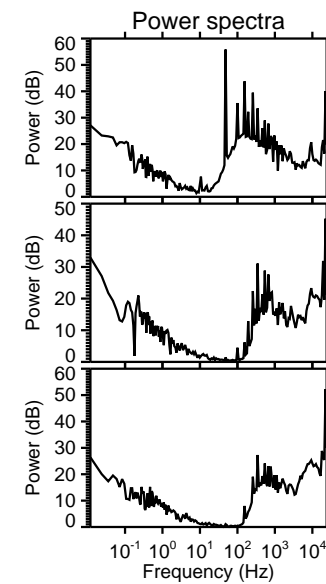
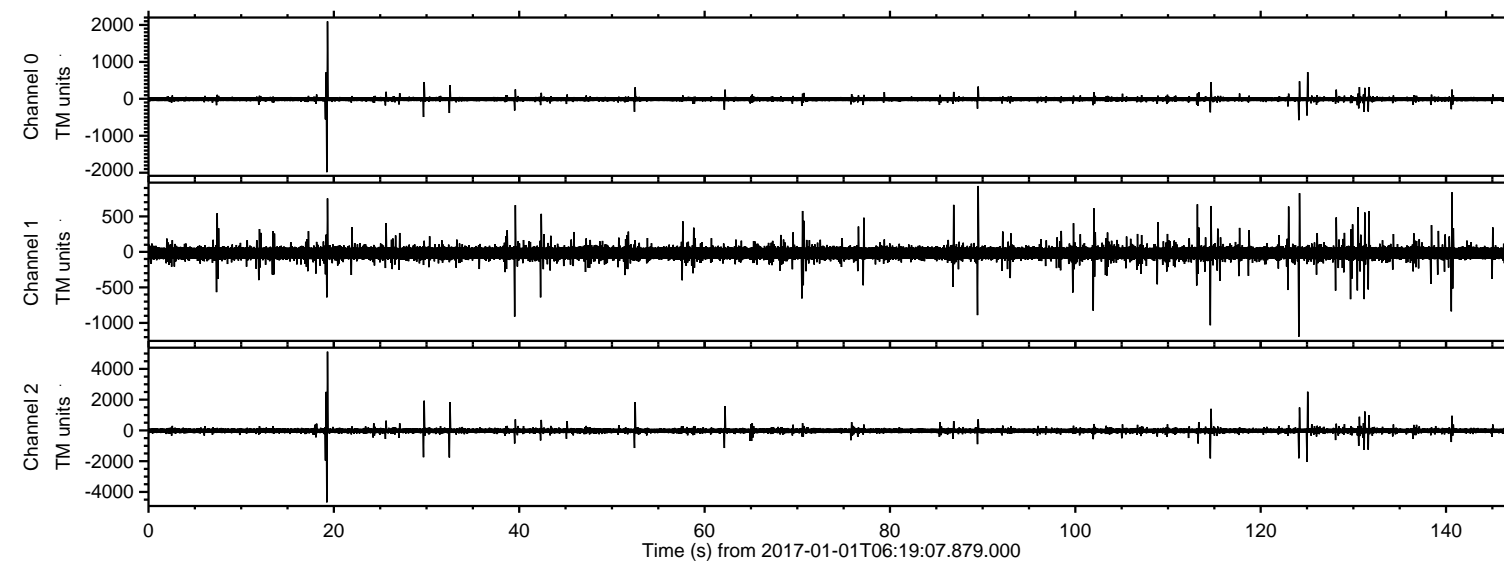
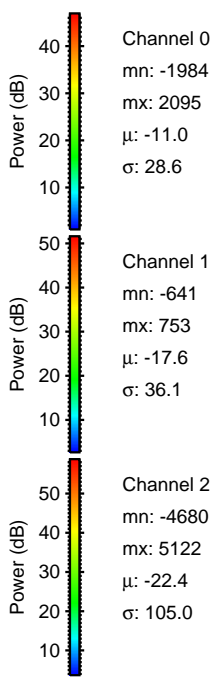
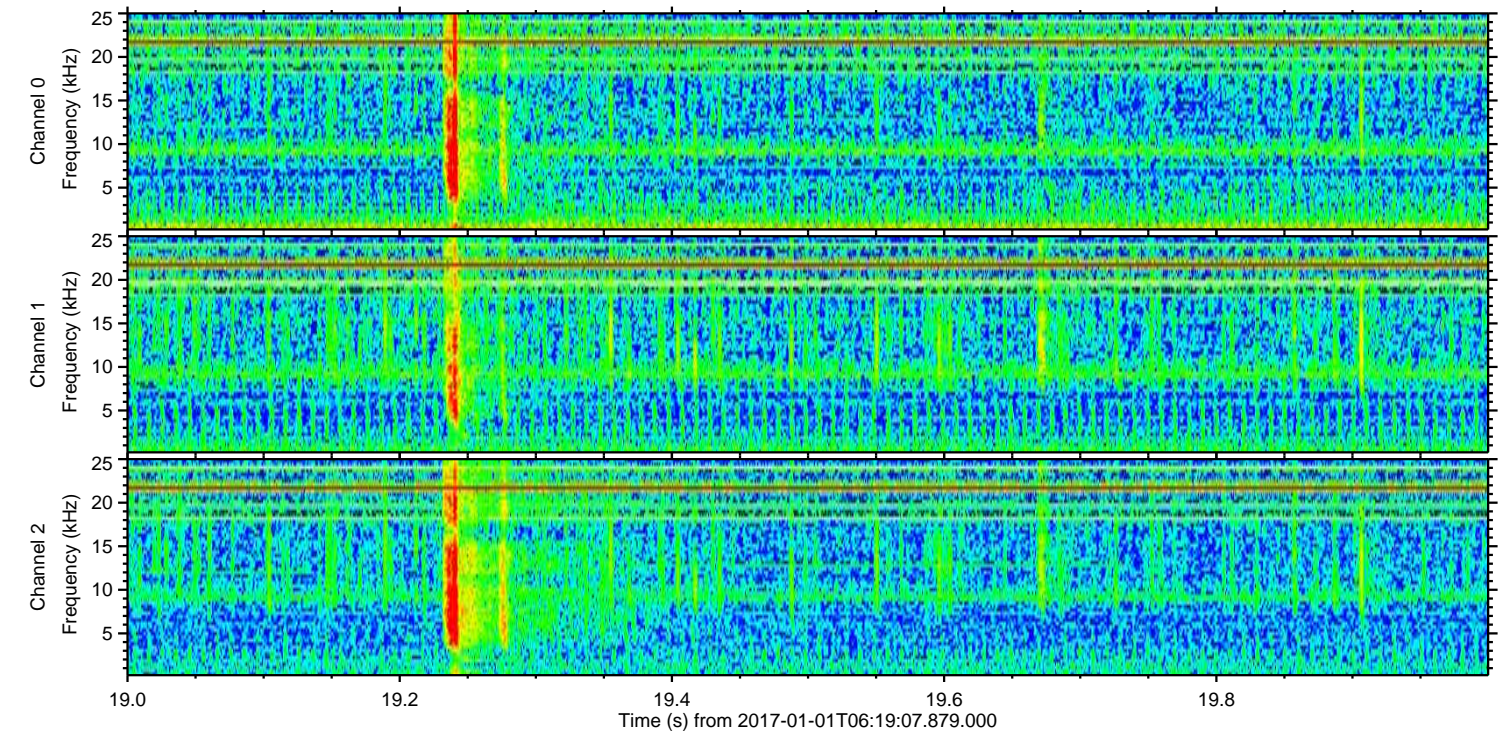
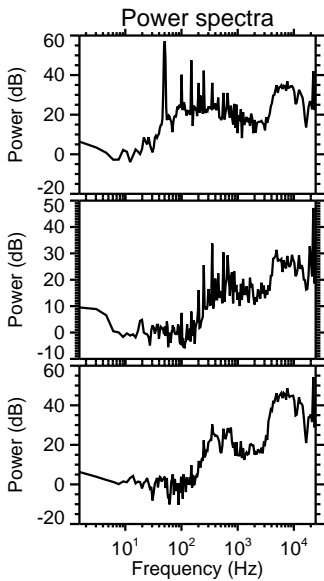
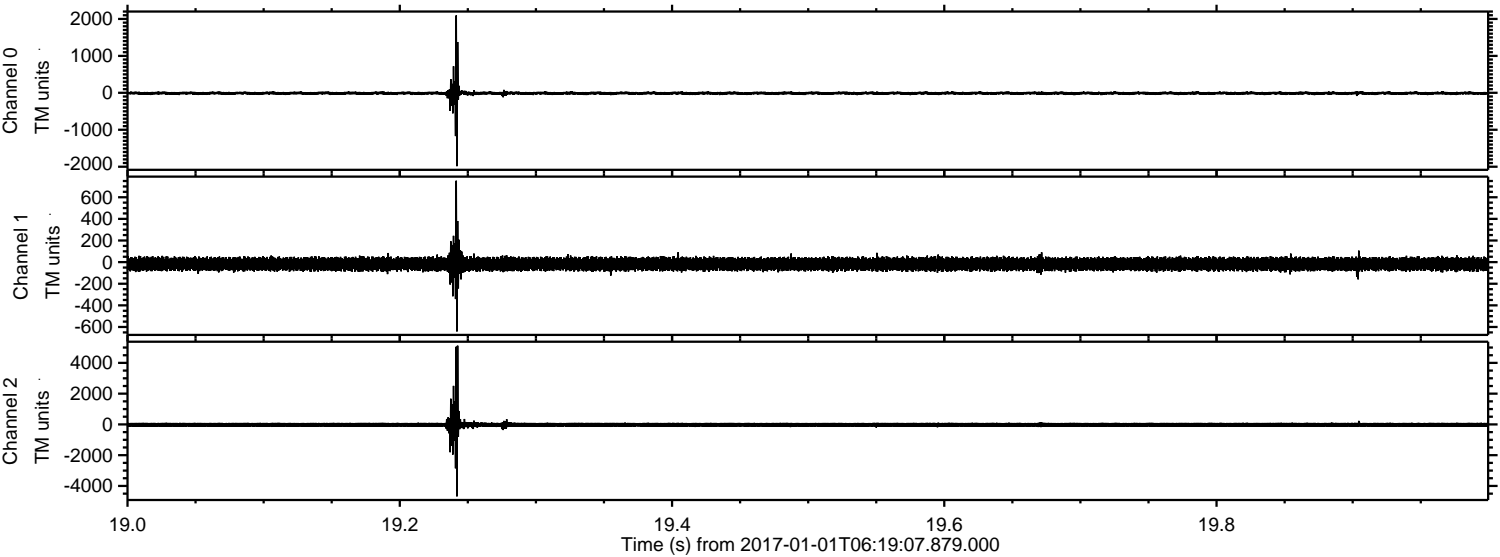

Channel 0
mn: -1984
mx: 2095
 μ : -11.0
 σ : 28.6

Channel 1
mn: -641
mx: 753
 μ : -17.6
 σ : 36.1

Channel 2
mn: -4680
mx: 5122
 μ : -22.4
 σ : 105.0

ELMAVAN 3D WAVEFORMS (Measured data sampled at 50 kHz) 51000 packets of 144 samples from 2017-01-01T06:19:07.879.000. Part 126/147

Processed Sun Jan 1 07:26:50 2017 by ELM ver.2012-10-06 from 001__elm20170101_061906__dat00.bin

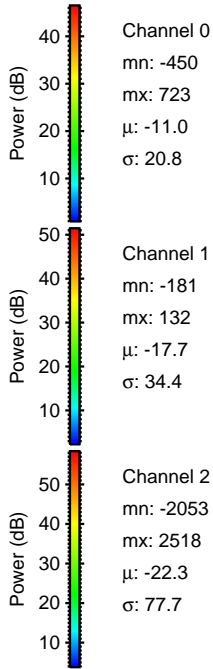
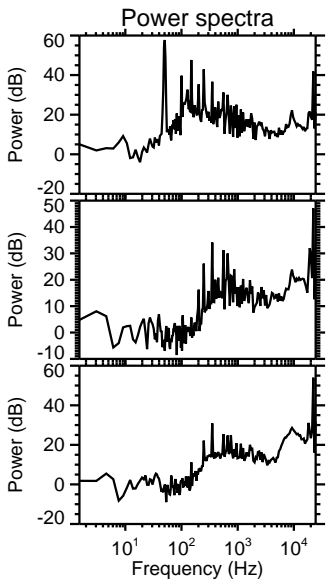
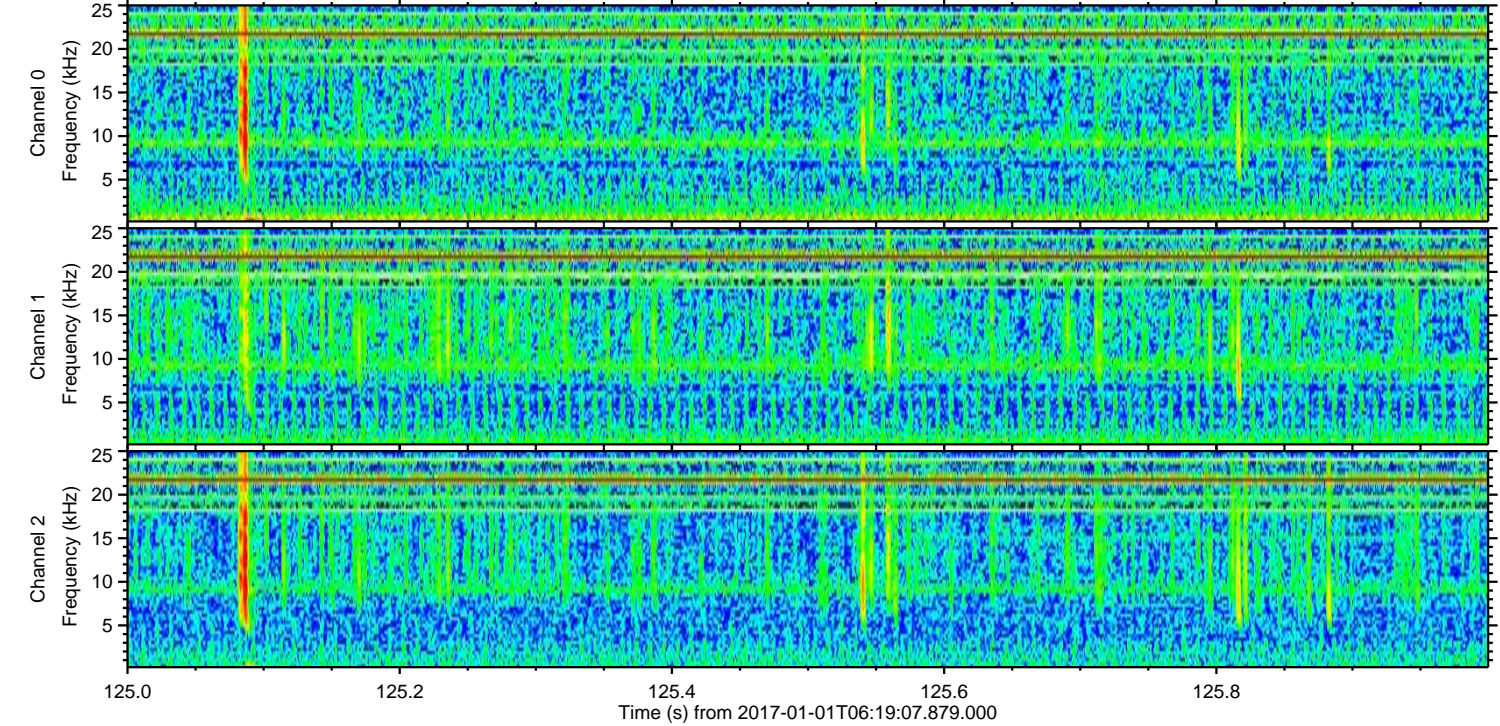
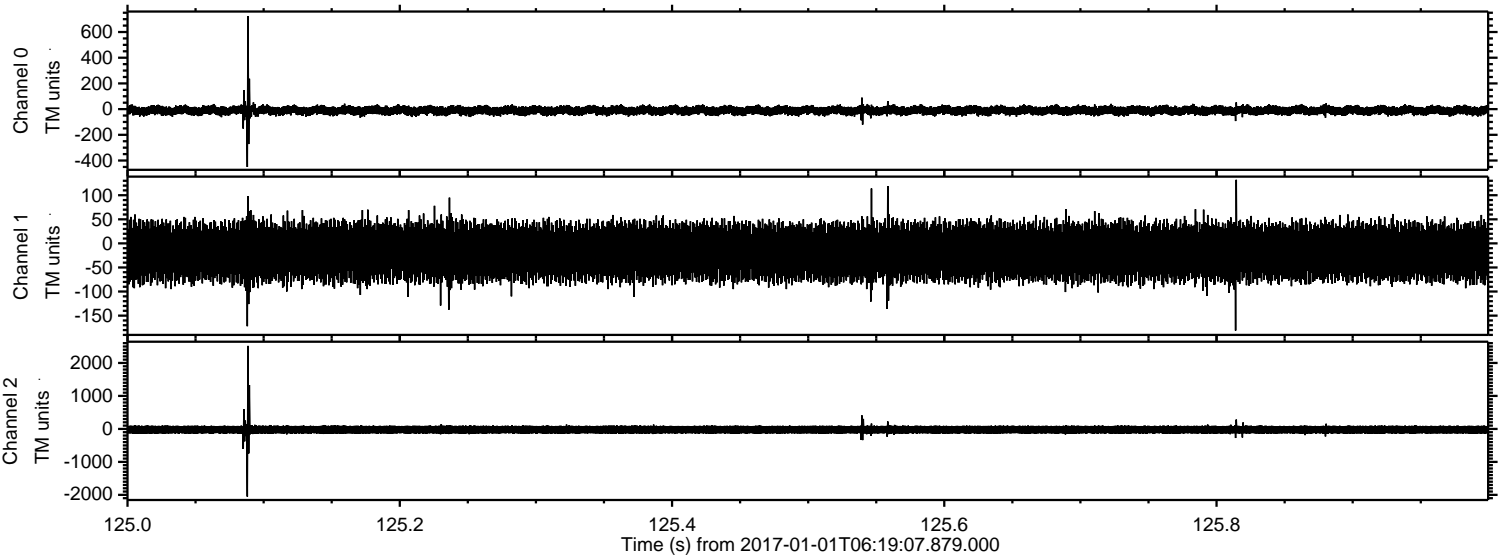

ELMAVAN 3D WAVEFORMS (Measured data sampled at 50 kHz) 51000 packets of 144 samples from 2017-01-01T06:19:07.879.000. Part 30/147

Processed Sun Jan 1 07:26:51 2017 by ELM ver.2012-10-06 from 001__elm20170101_061906__dat00.bin

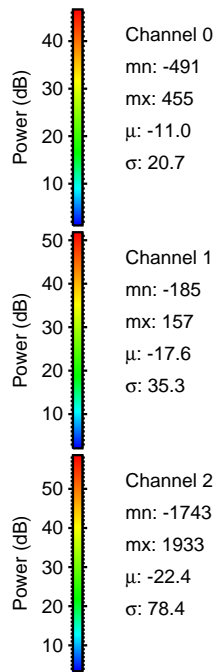
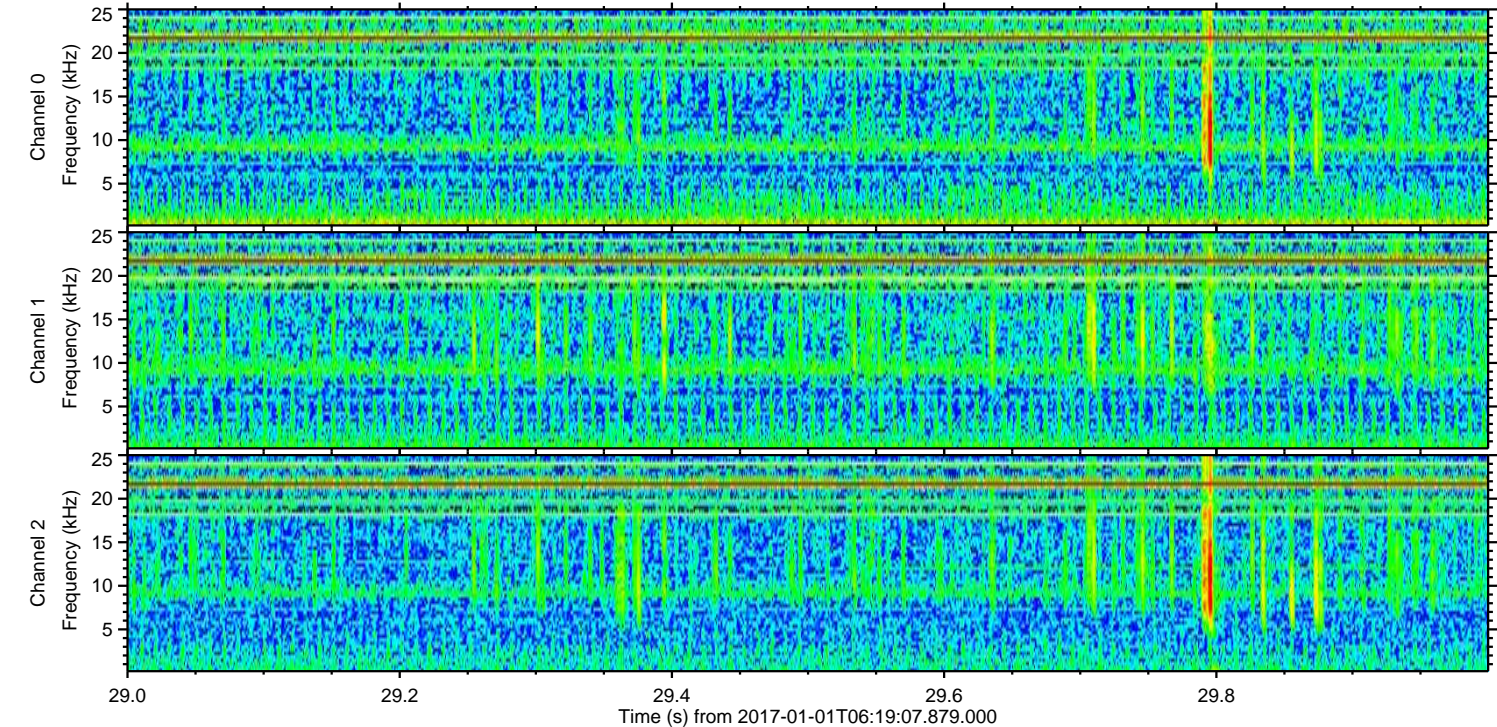
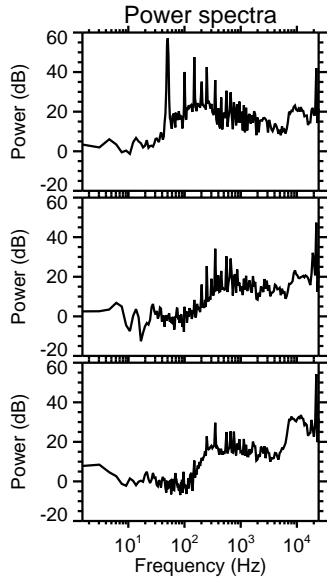
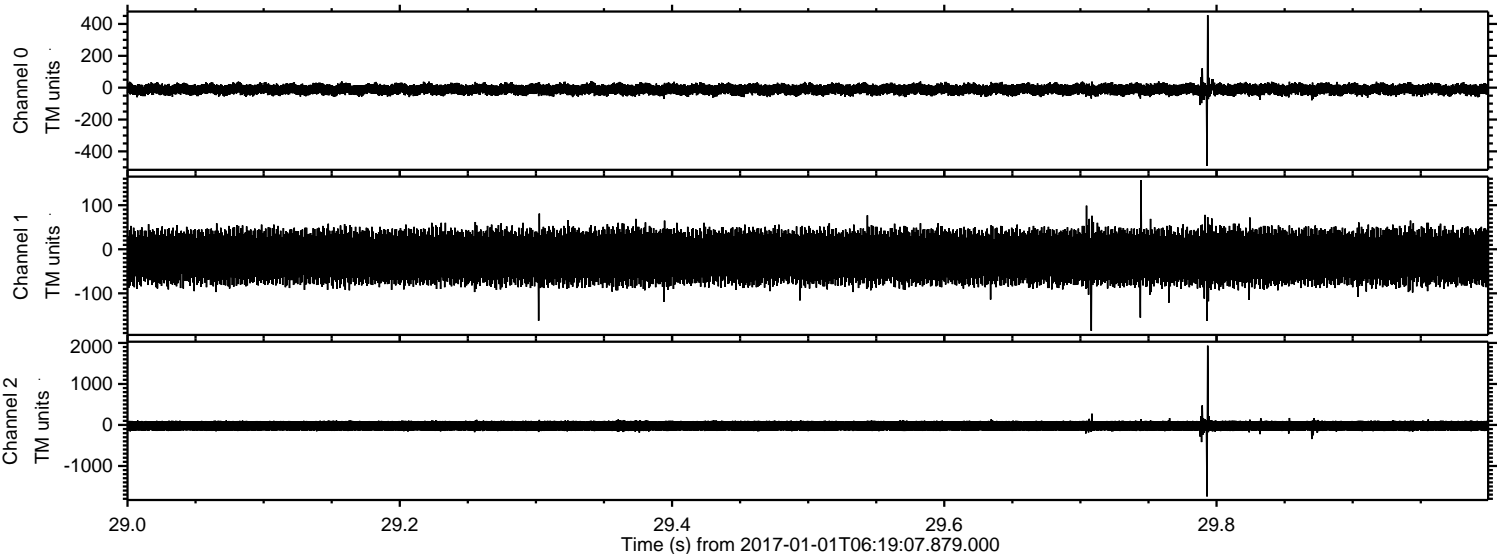

Processed Sun Jan 1 07:26:52 2017 by ELM ver.2012-10-06 from 001__elm20170101_061906__dat00.bin

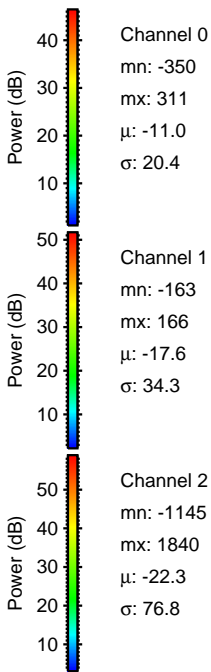
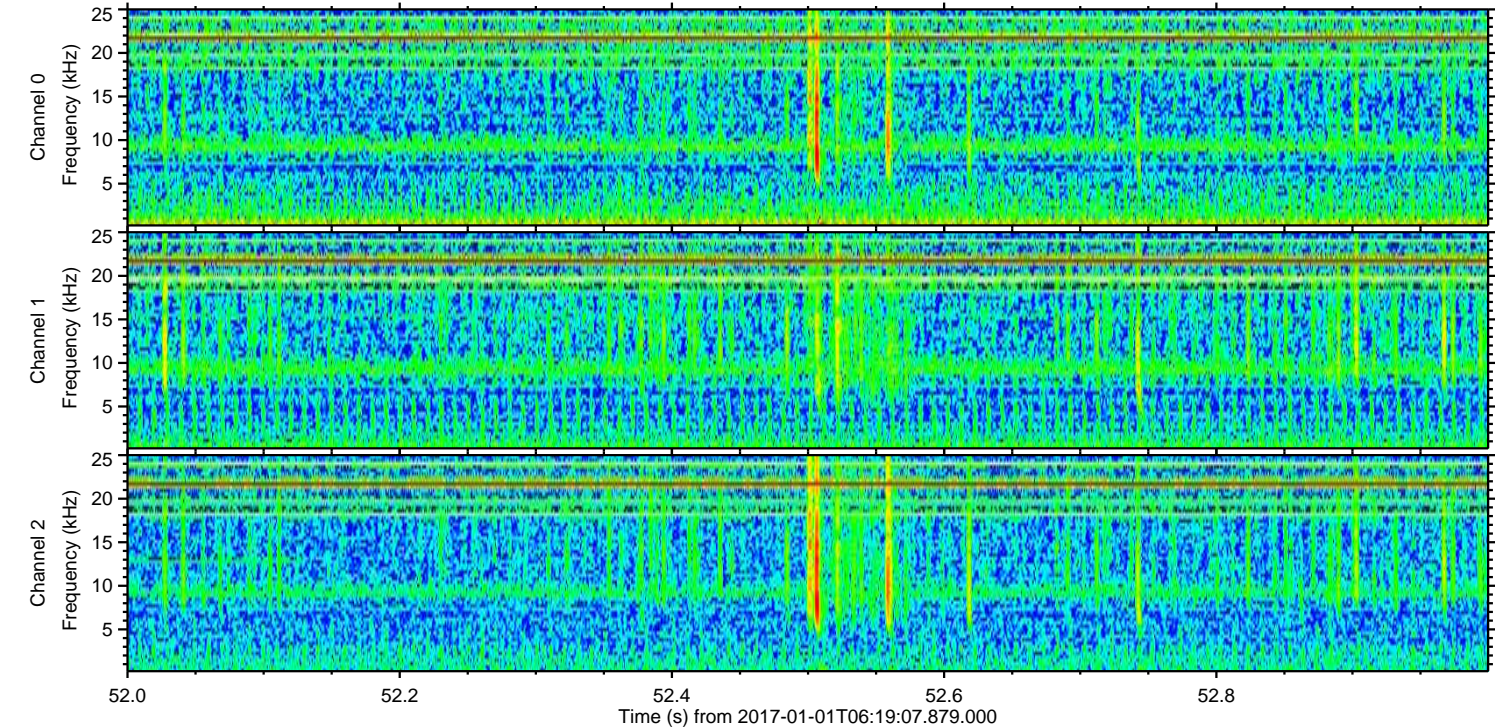
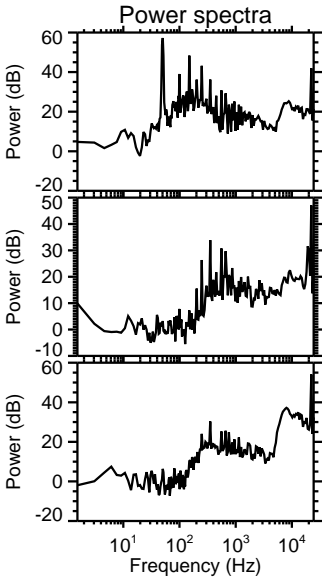
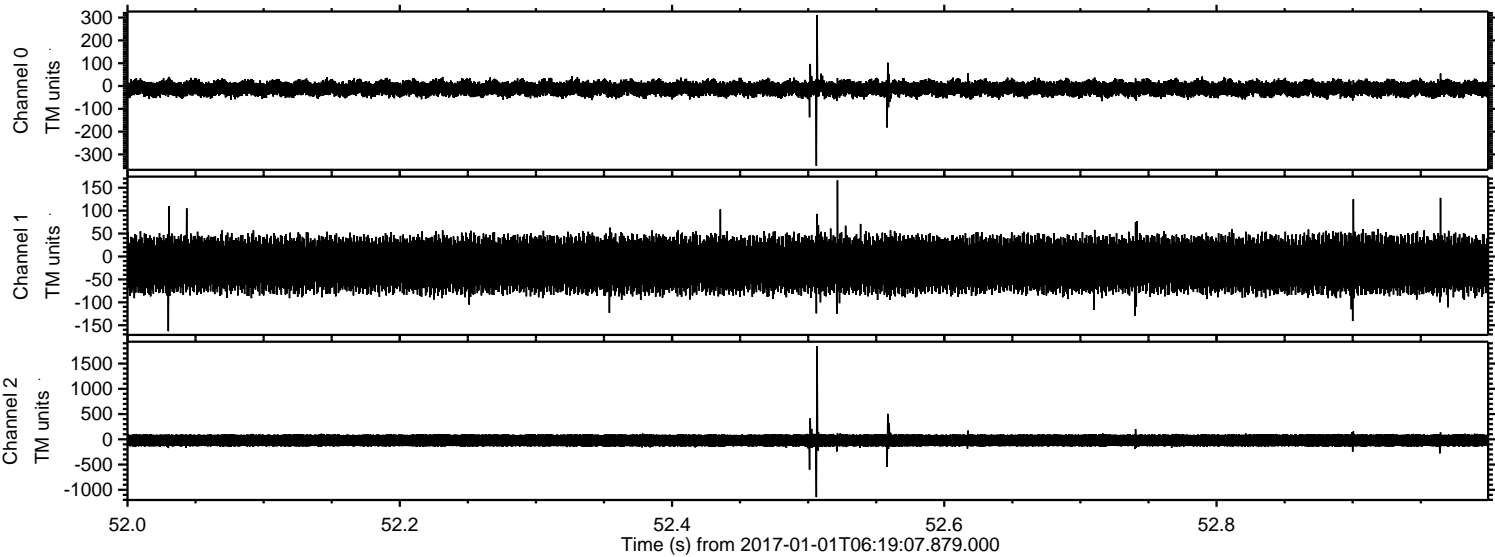

Processed Sun Jan 1 07:26:53 2017 by ELM ver.2012-10-06 from 001__elm20170101_061906__dat00.bin

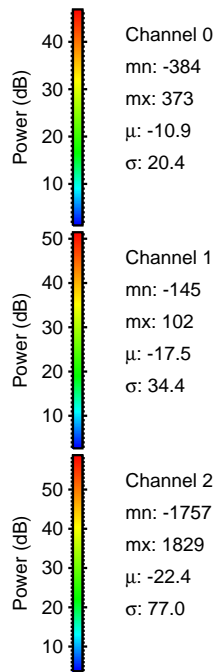
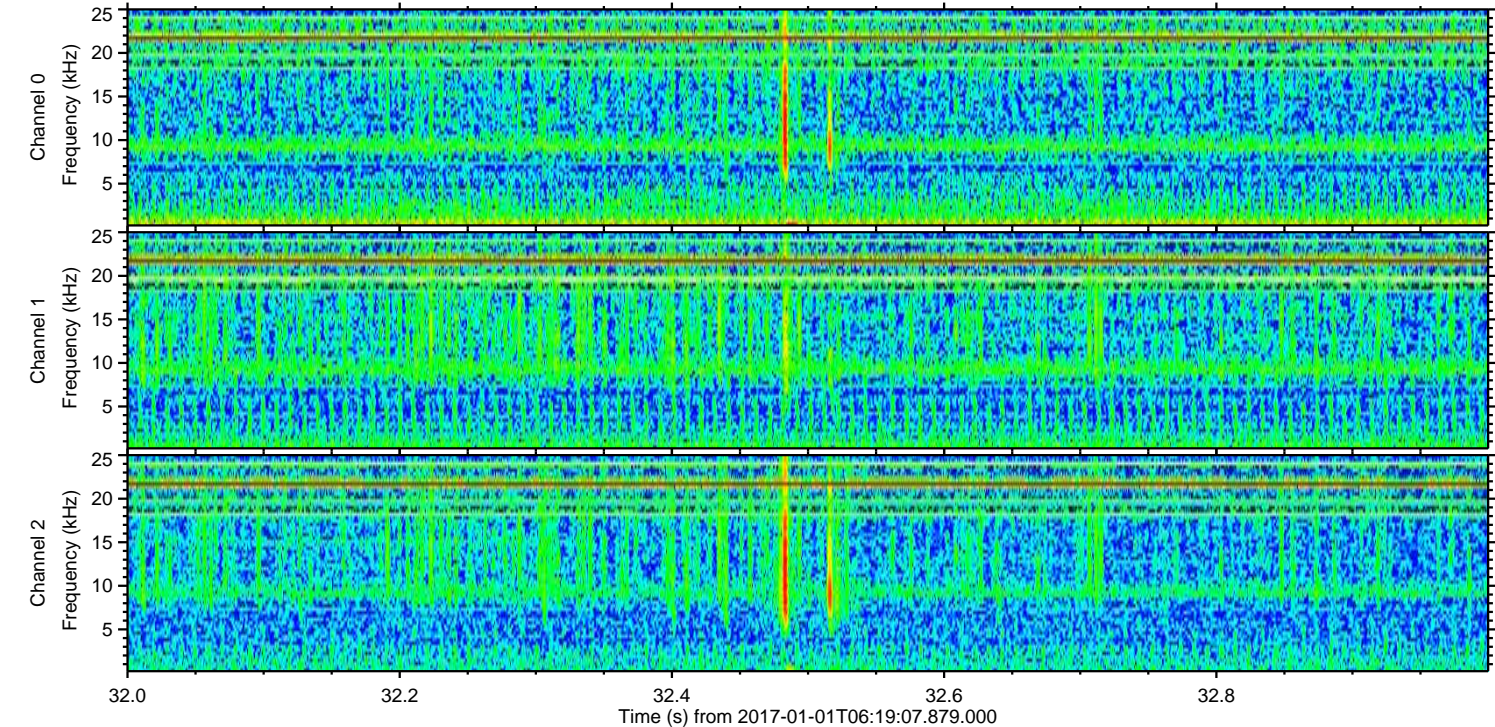
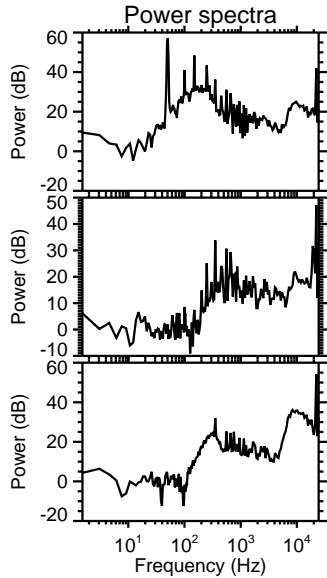
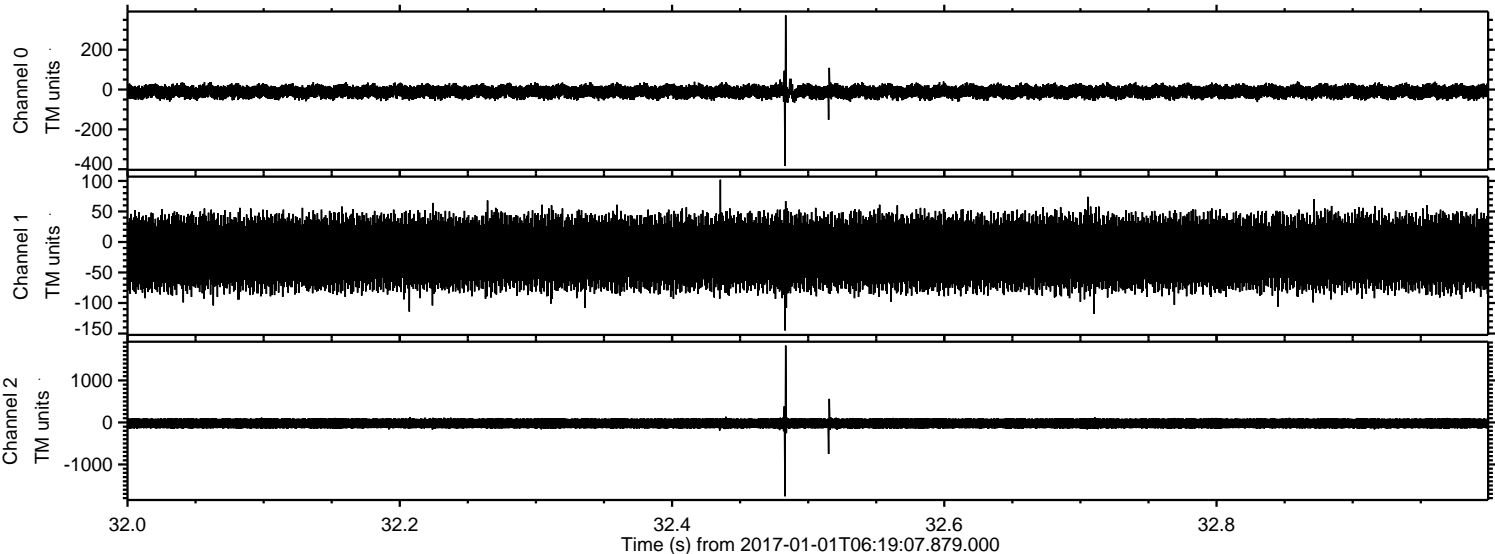

ELMAVAN 3D WAVEFORMS (Measured data sampled at 50 kHz) 51000 packets of 144 samples from 2017-01-01T06:19:07.879.000. Part 115/147

Processed Sun Jan 1 07:26:54 2017 by ELM ver.2012-10-06 from 001__elm20170101_061906__dat00.bin

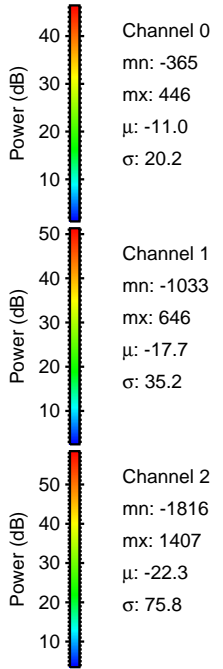
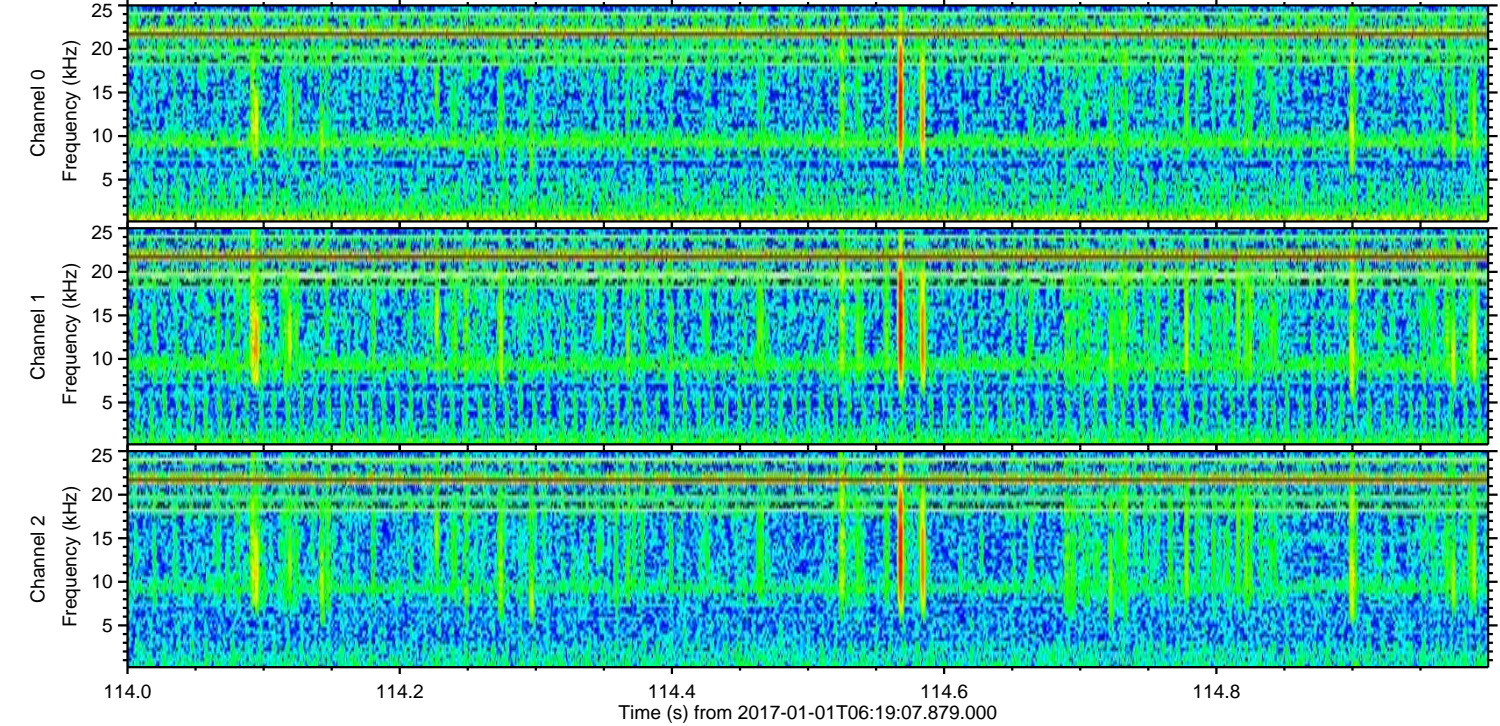
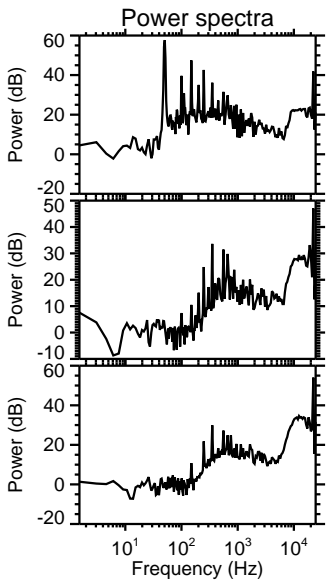
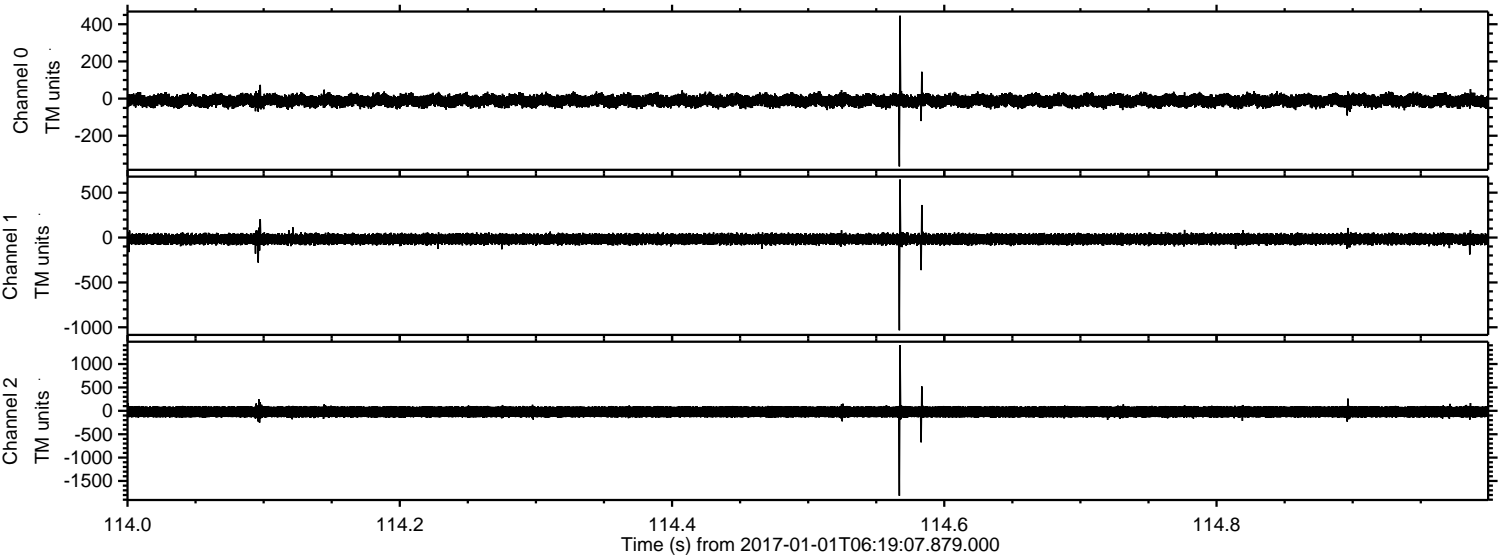

ELMAVAN 3D WAVEFORMS (Measured data sampled at 50 kHz) 51000 packets of 144 samples from 2017-01-01T06:19:07.879.000. Part 125/147

Processed Sun Jan 1 07:26:55 2017 by ELM ver.2012-10-06 from 001__elm20170101_061906__dat00.bin

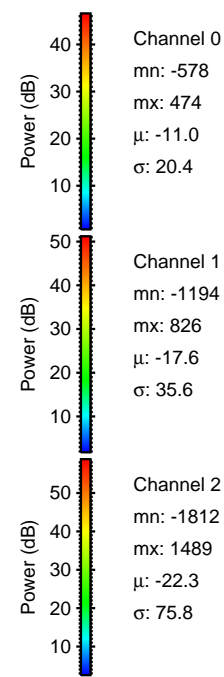
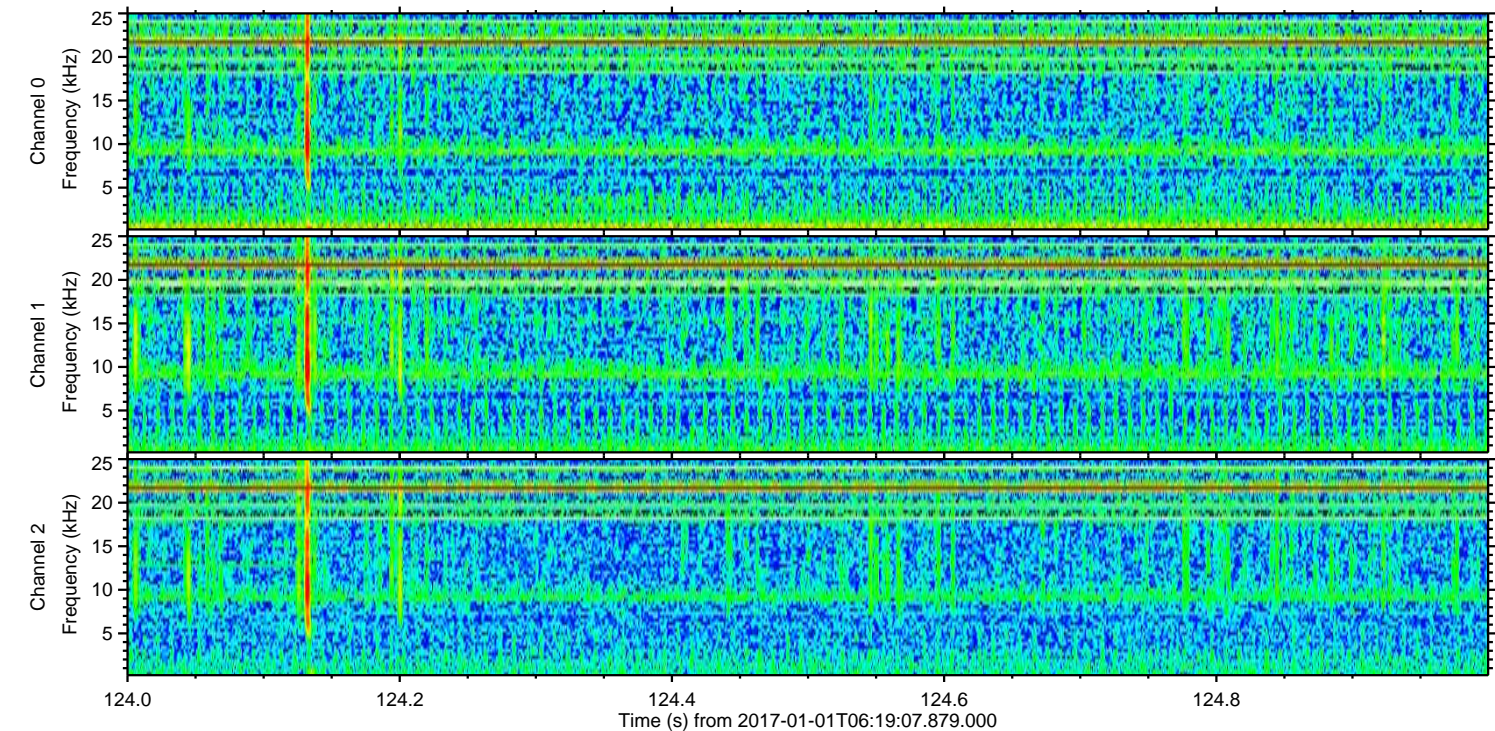
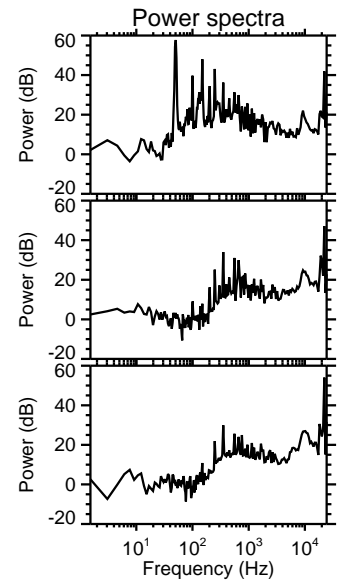
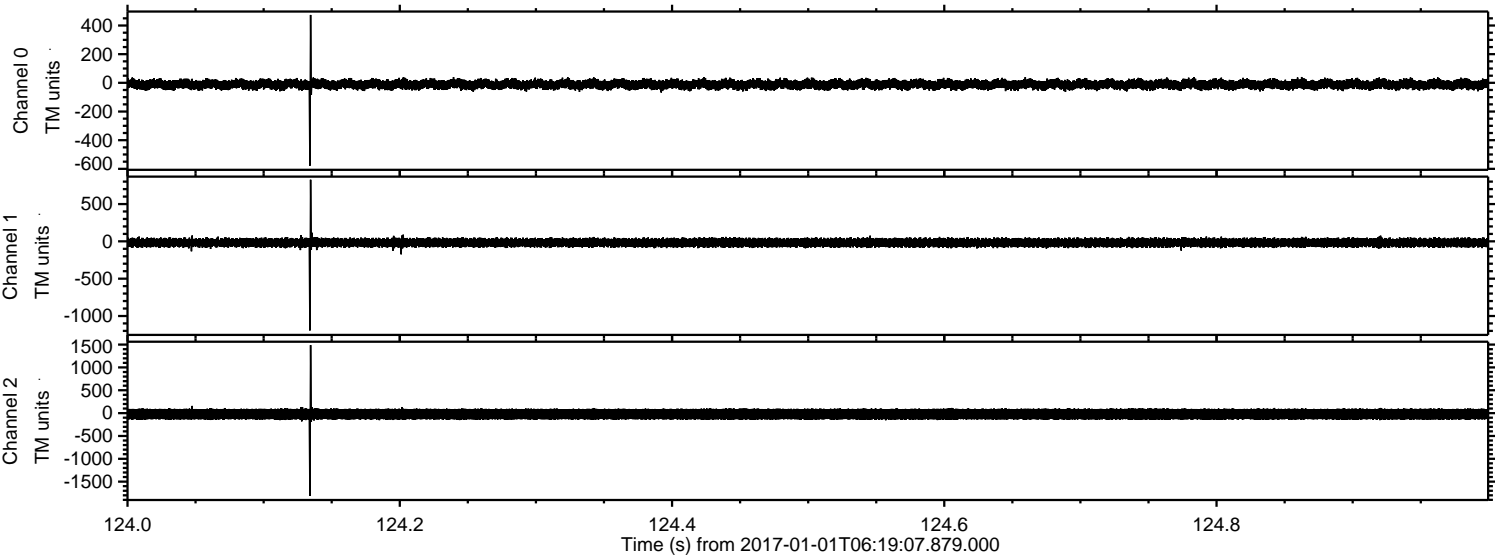

Channel 0
mn: -578
mx: 474
 μ : -11.0
 σ : 20.4

Channel 1
mn: -1194
mx: 826
 μ : -17.6
 σ : 35.6

Channel 2
mn: -1812
mx: 1489
 μ : -22.3
 σ : 75.8

Processed Sun Jan 1 07:26:56 2017 by ELM ver.2012-10-06 from 001__elm20170101_061906__dat00.bin

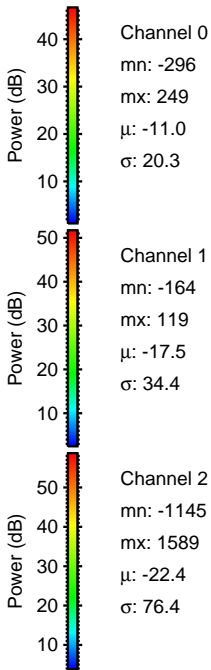
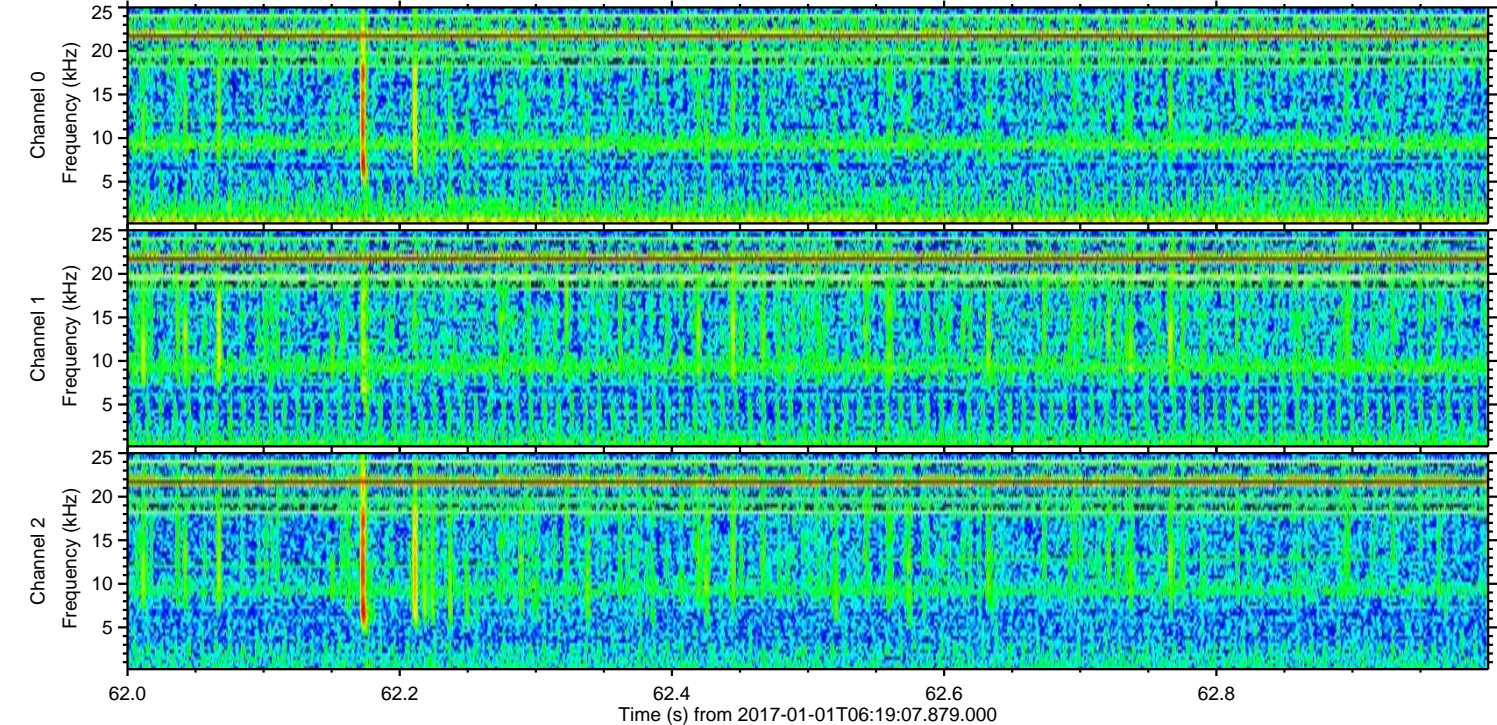
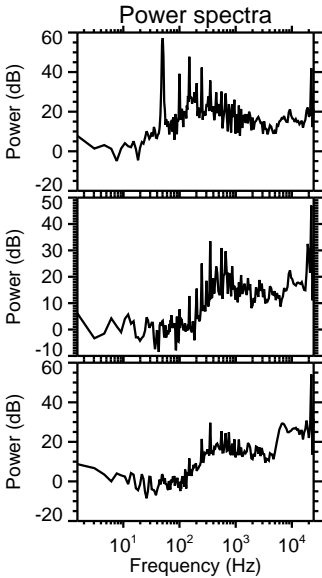
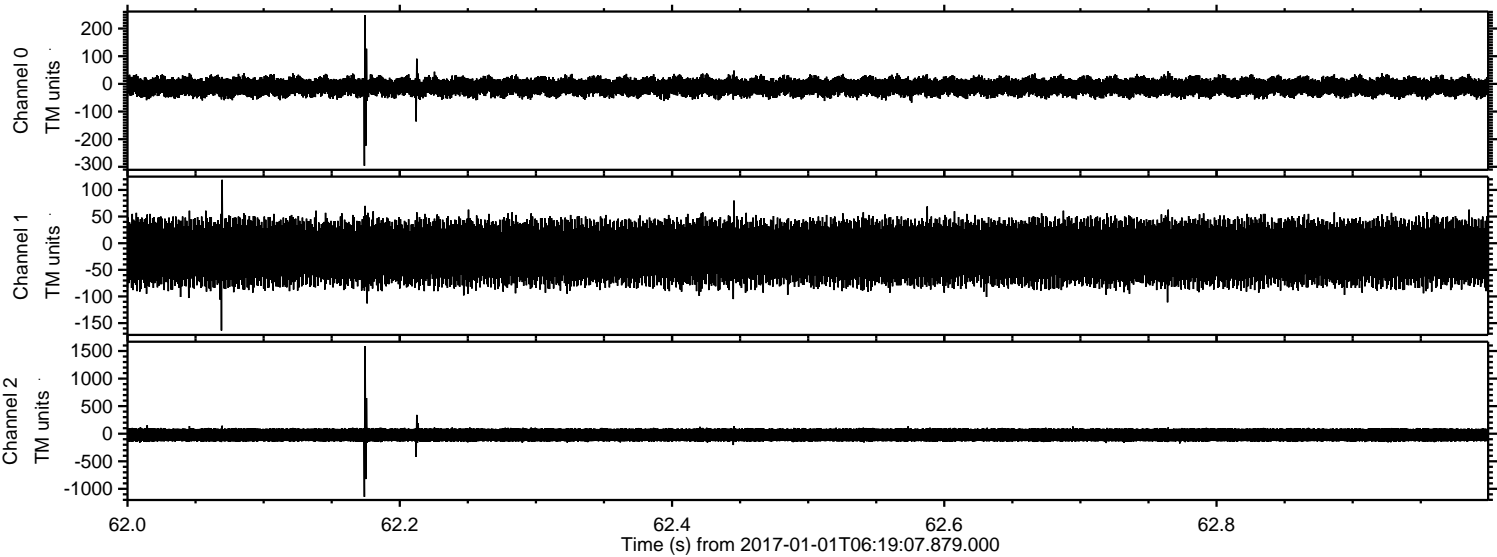

ELMAVAN 3D WAVEFORMS (Measured data sampled at 50 kHz) 51000 packets of 144 samples from 2017-01-01T06:19:07.879.000. Part 132/147

Processed Sun Jan 1 07:26:57 2017 by ELM ver.2012-10-06 from 001__elm20170101_061906__dat00.bin

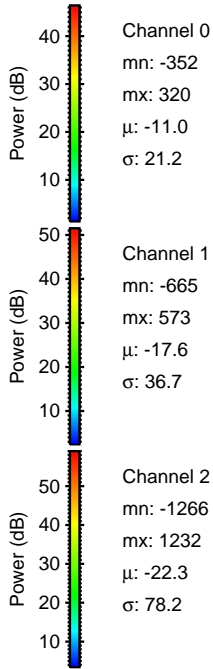
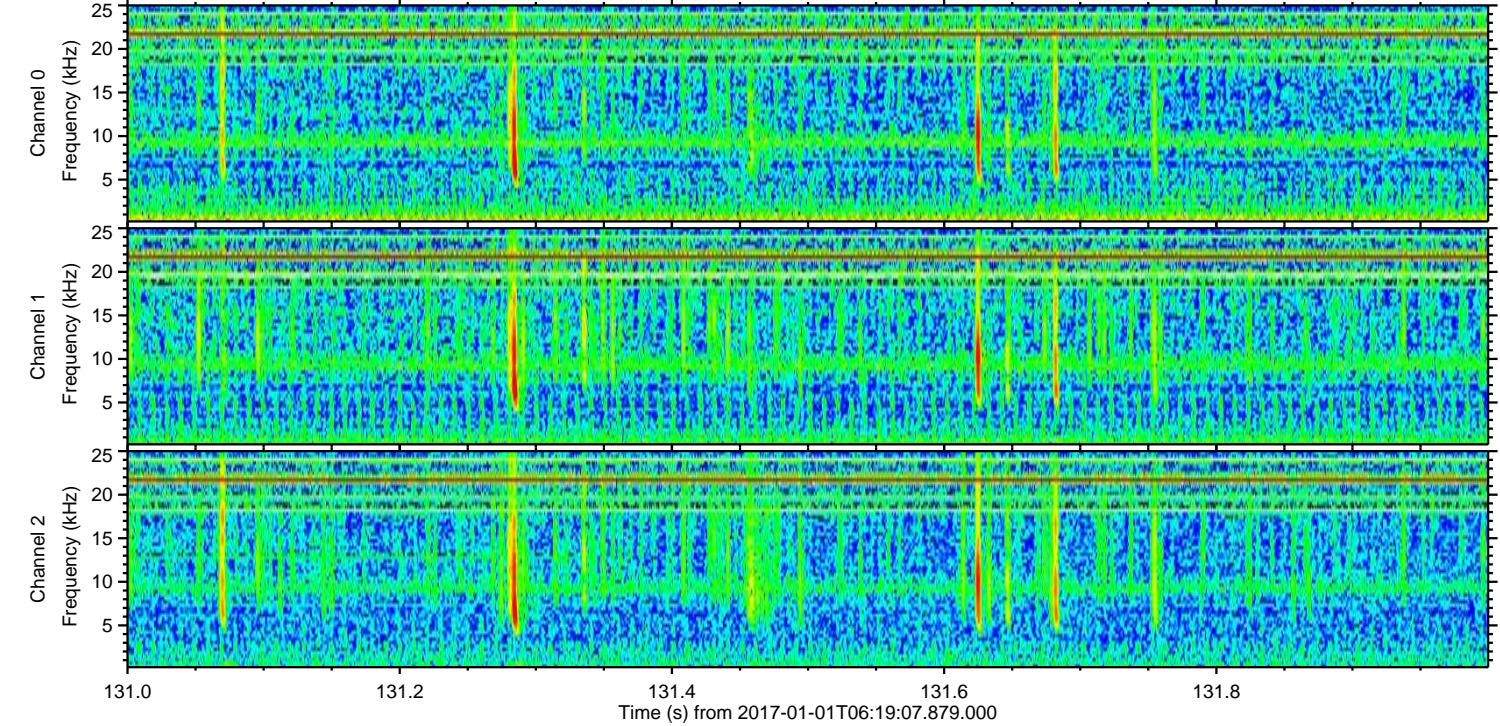
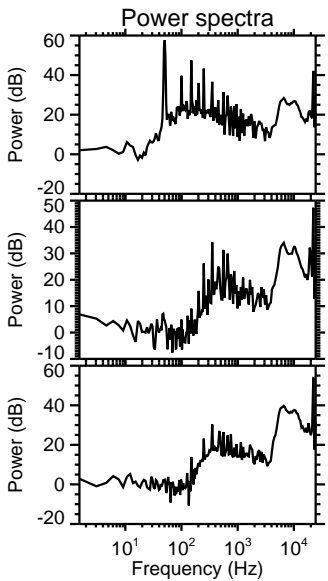
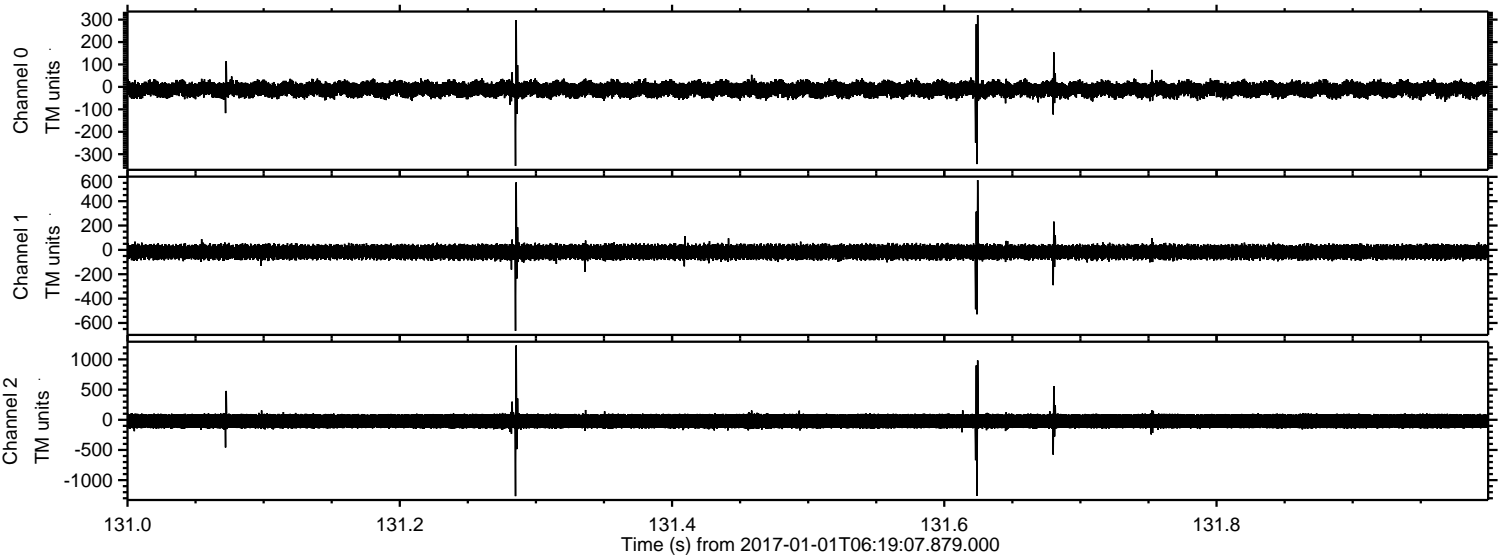

ELMAVAN 3D WAVEFORMS (Measured data sampled at 50 kHz) 51000 packets of 144 samples from 2017-01-01T06:19:07.879.000. Part 142/147

