

# ELMAVAN 3D WAVEFORMS (Measured data sampled at 50 kHz) 51000 packets of 144 samples from 2017-01-01T01:58:56.747.999.

Processed Sun Jan 1 03:06:43 2017 by ELM ver.2012-10-06 from 001\_\_elm20170101\_015855\_\_dat00.bin

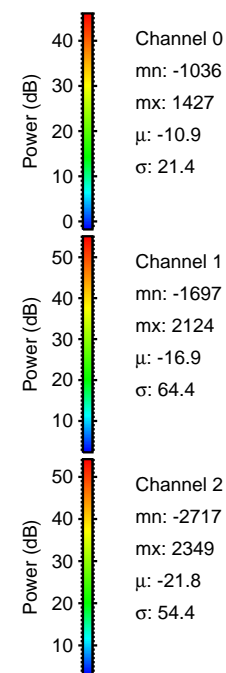

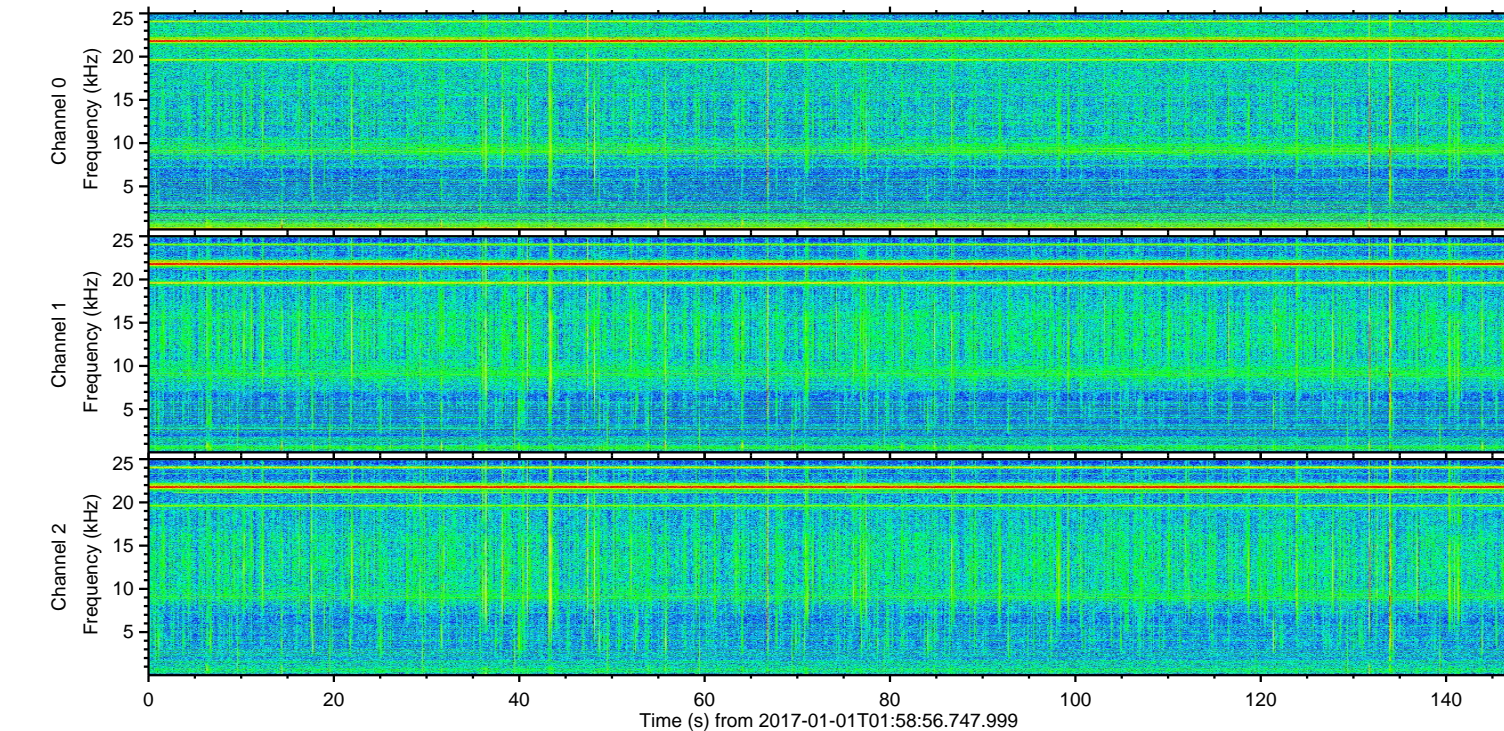
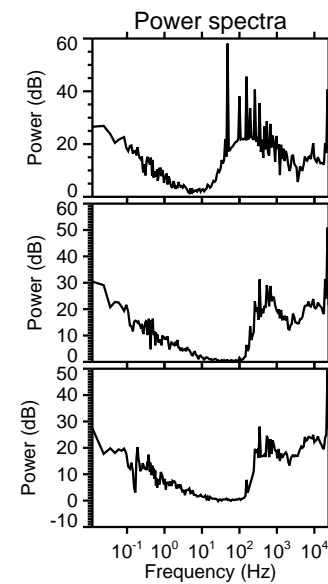
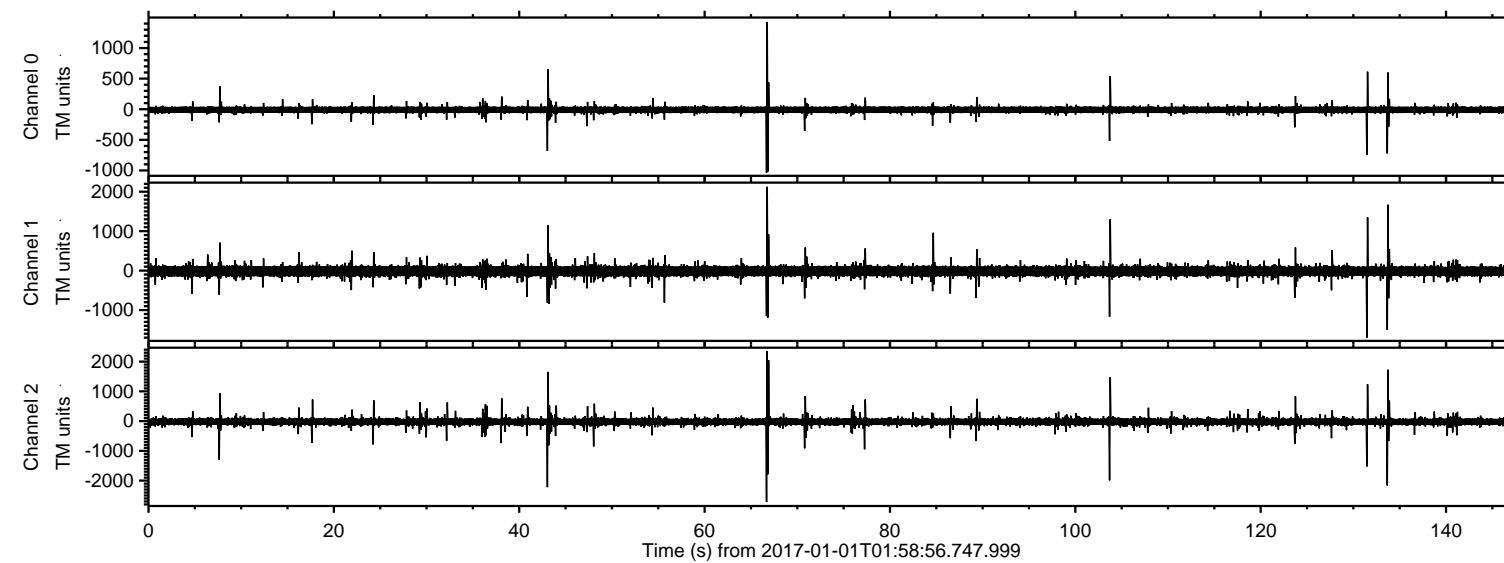

ELMAVAN 3D WAVEFORMS (Measured data sampled at 50 kHz) 51000 packets of 144 samples from 2017-01-01T01:58:56.747.999. Part 67/147

Processed Sun Jan 1 03:06:55 2017 by ELM ver.2012-10-06 from 001\_\_elm20170101\_015855\_\_dat00.bin

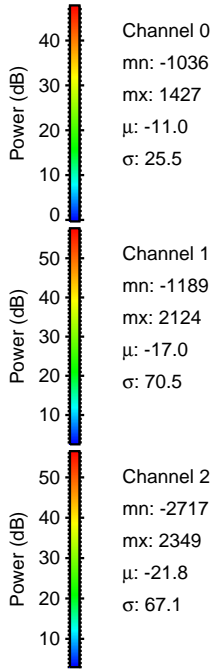
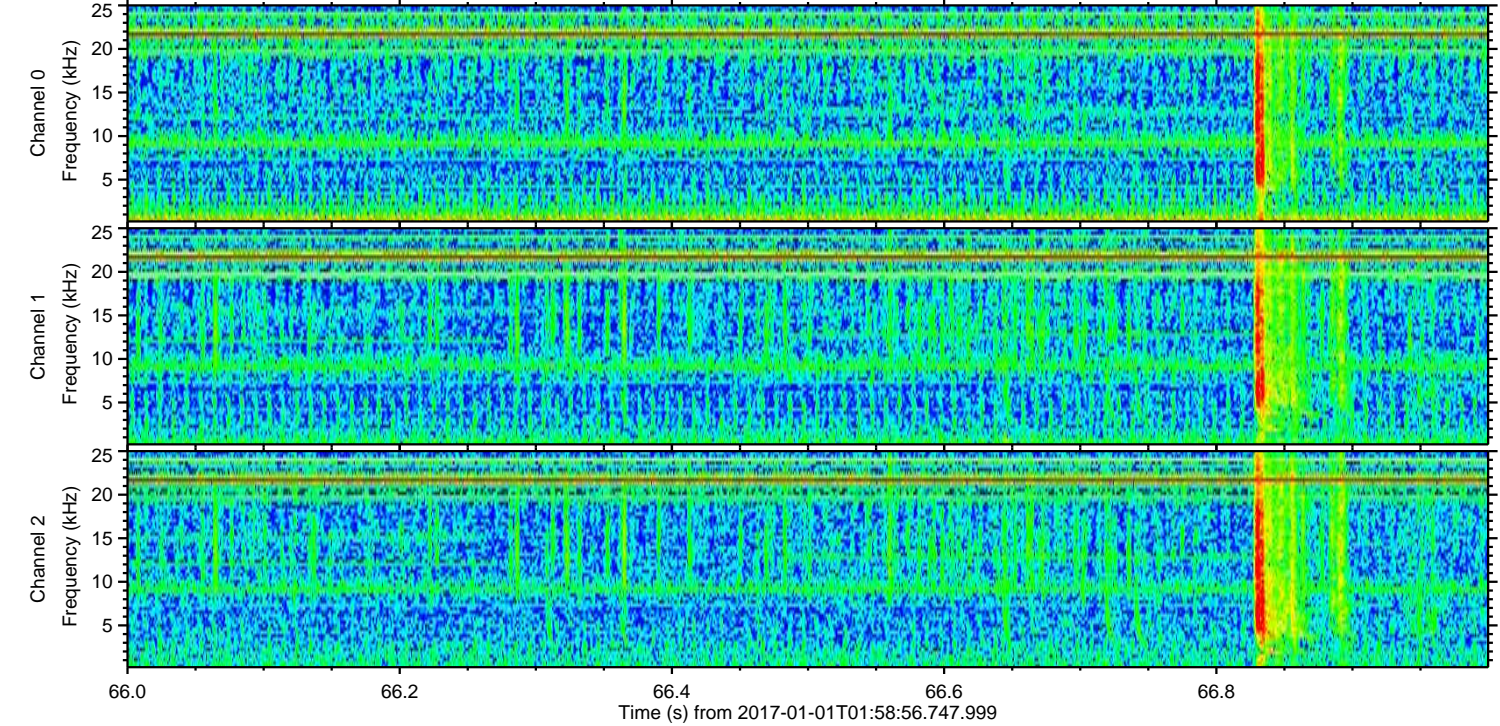
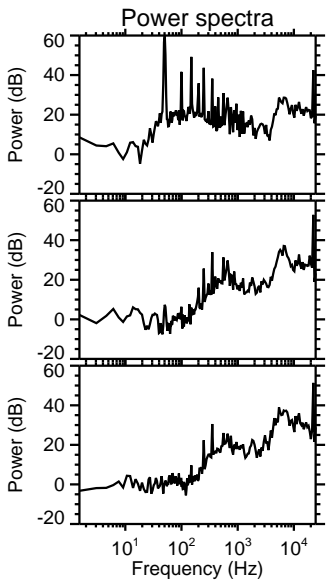
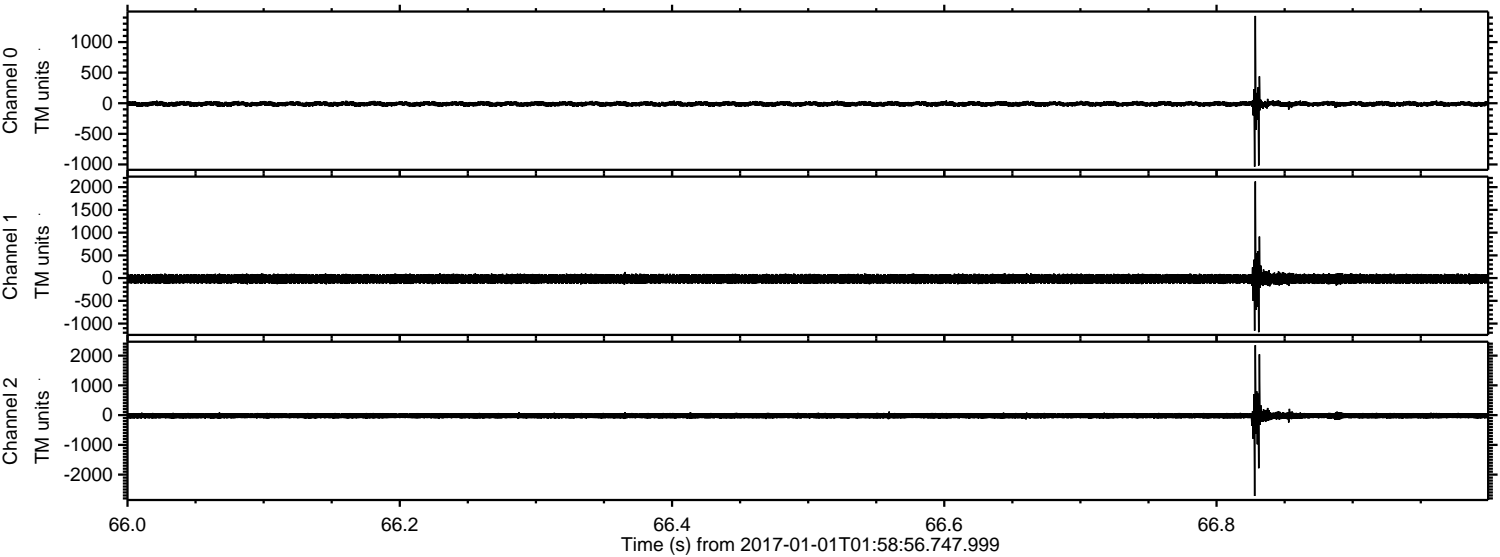



ELMAVAN 3D WAVEFORMS (Measured data sampled at 50 kHz) 51000 packets of 144 samples from 2017-01-01T01:58:56.747.999. Part 44/147

Processed Sun Jan 1 03:06:56 2017 by ELM ver.2012-10-06 from 001\_\_elm20170101\_015855\_\_dat00.bin

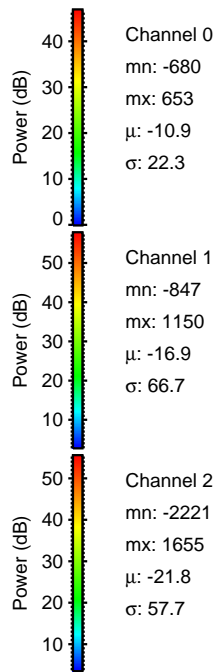
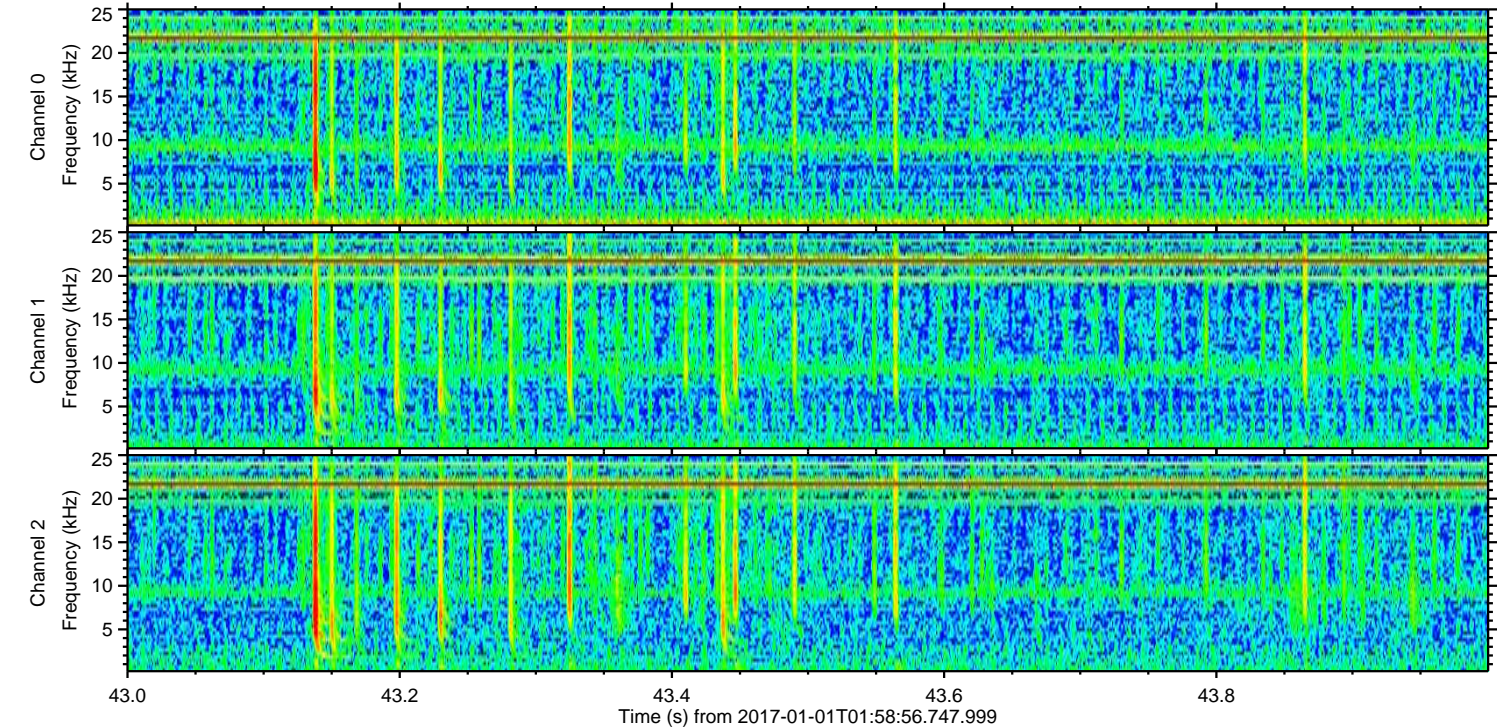
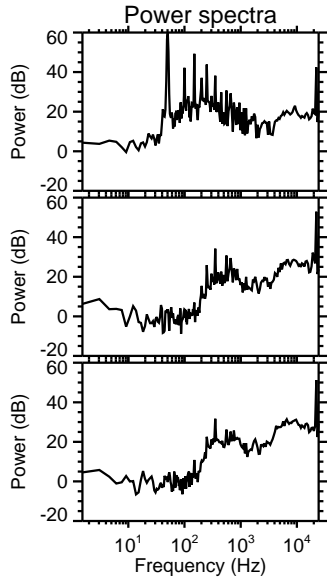
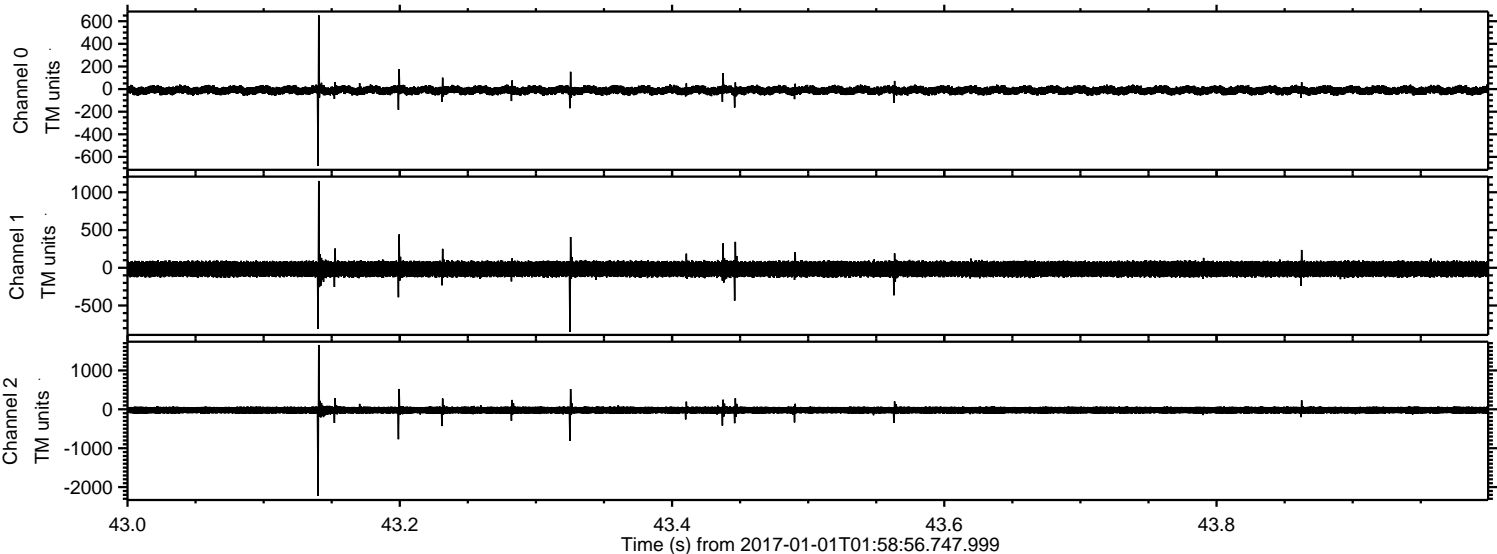



ELMAVAN 3D WAVEFORMS (Measured data sampled at 50 kHz) 51000 packets of 144 samples from 2017-01-01T01:58:56.747.999. Part 134/147

Processed Sun Jan 1 03:06:57 2017 by ELM ver.2012-10-06 from 001\_\_elm20170101\_015855\_\_dat00.bin

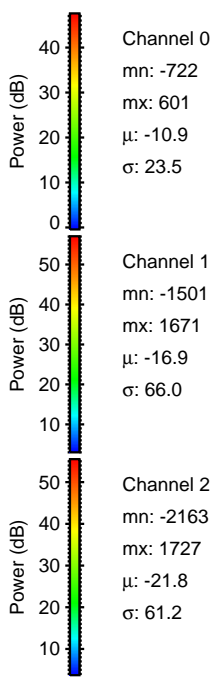
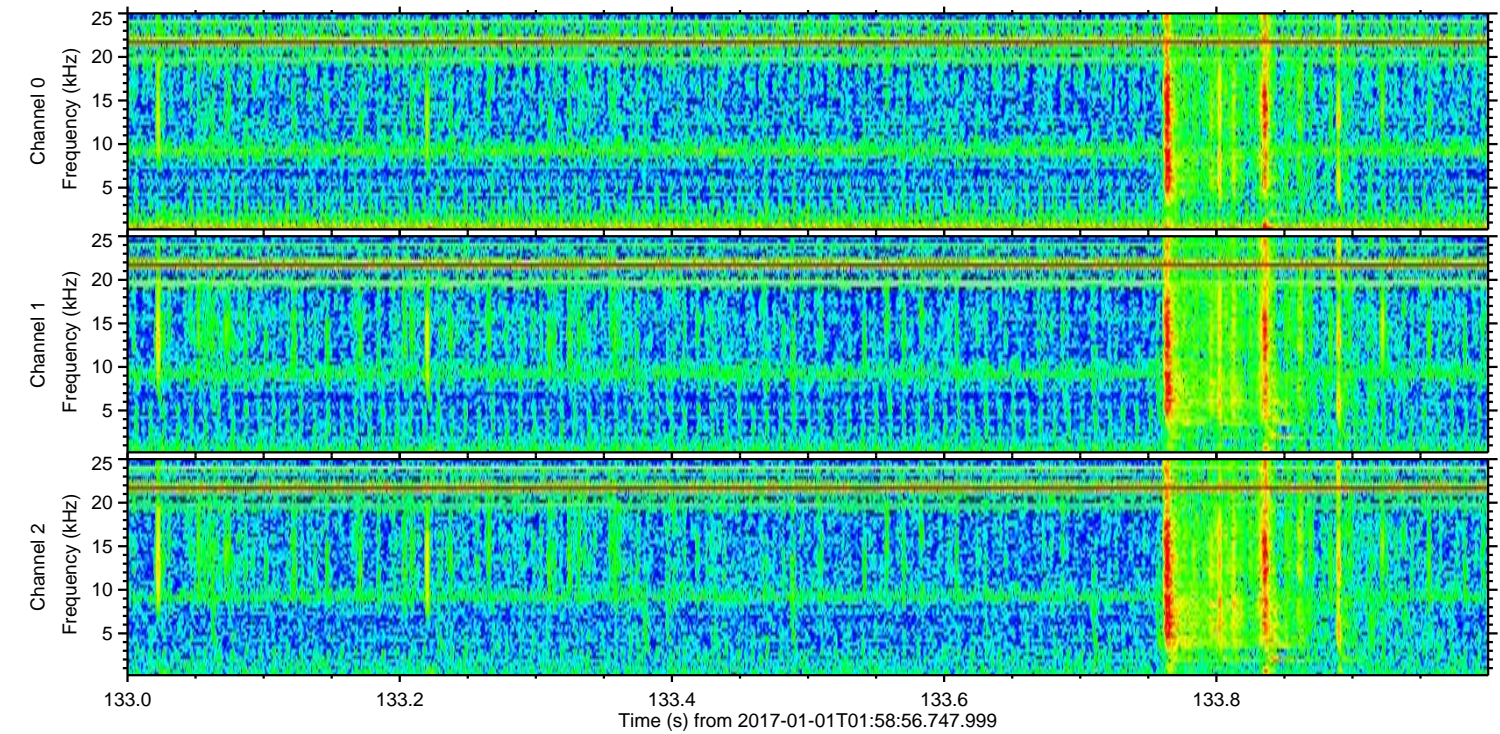
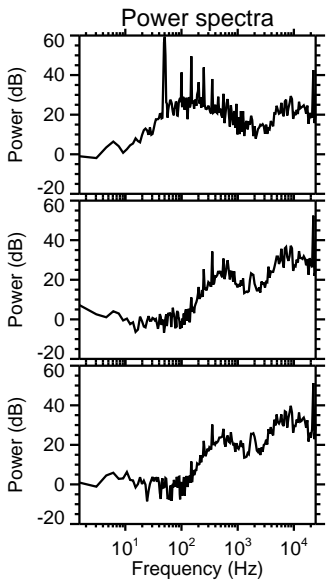
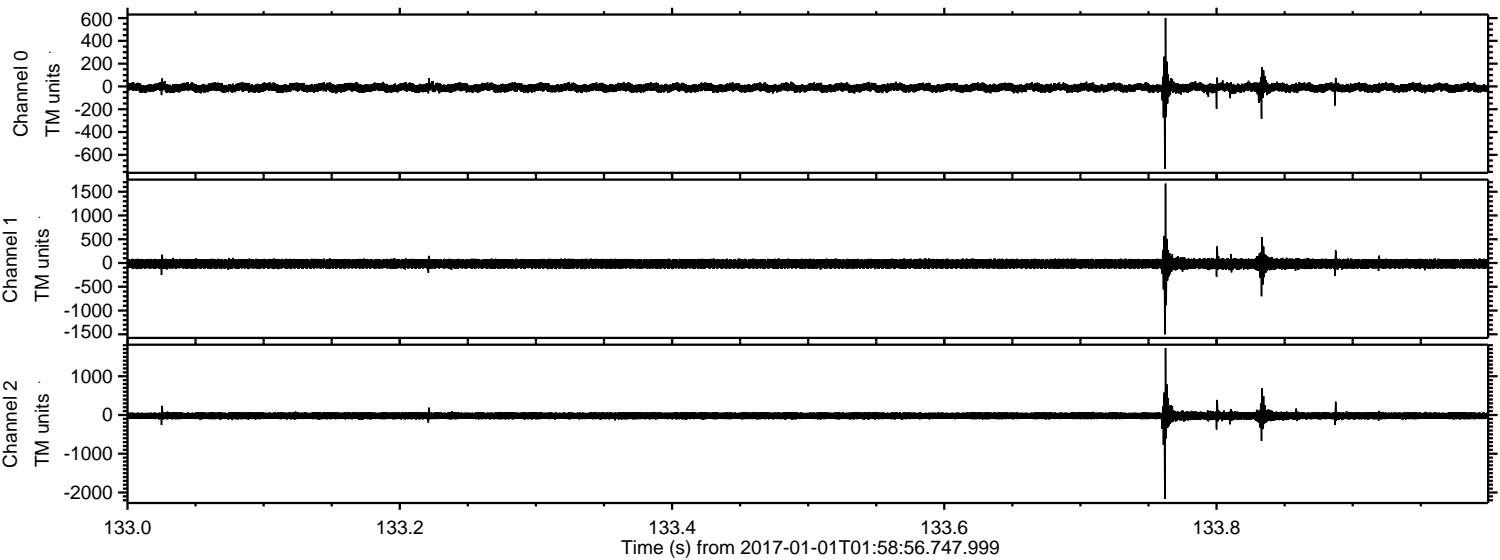

Channel 0  
mn: -722  
mx: 601  
 $\mu$ : -10.9  
 $\sigma$ : 23.5

Channel 1  
mn: -1501  
mx: 1671  
 $\mu$ : -16.9  
 $\sigma$ : 66.0

Channel 2  
mn: -2163  
mx: 1727  
 $\mu$ : -21.8  
 $\sigma$ : 61.2



ELMAVAN 3D WAVEFORMS (Measured data sampled at 50 kHz) 51000 packets of 144 samples from 2017-01-01T01:58:56.747.999. Part 104/147

Processed Sun Jan 1 03:06:58 2017 by ELM ver.2012-10-06 from 001\_\_elm20170101\_015855\_\_dat00.bin

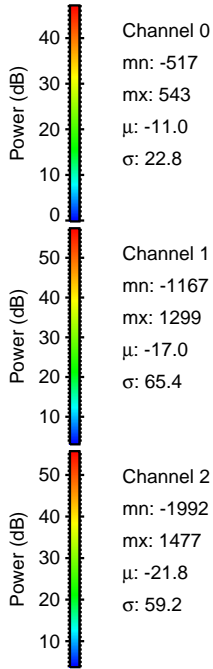
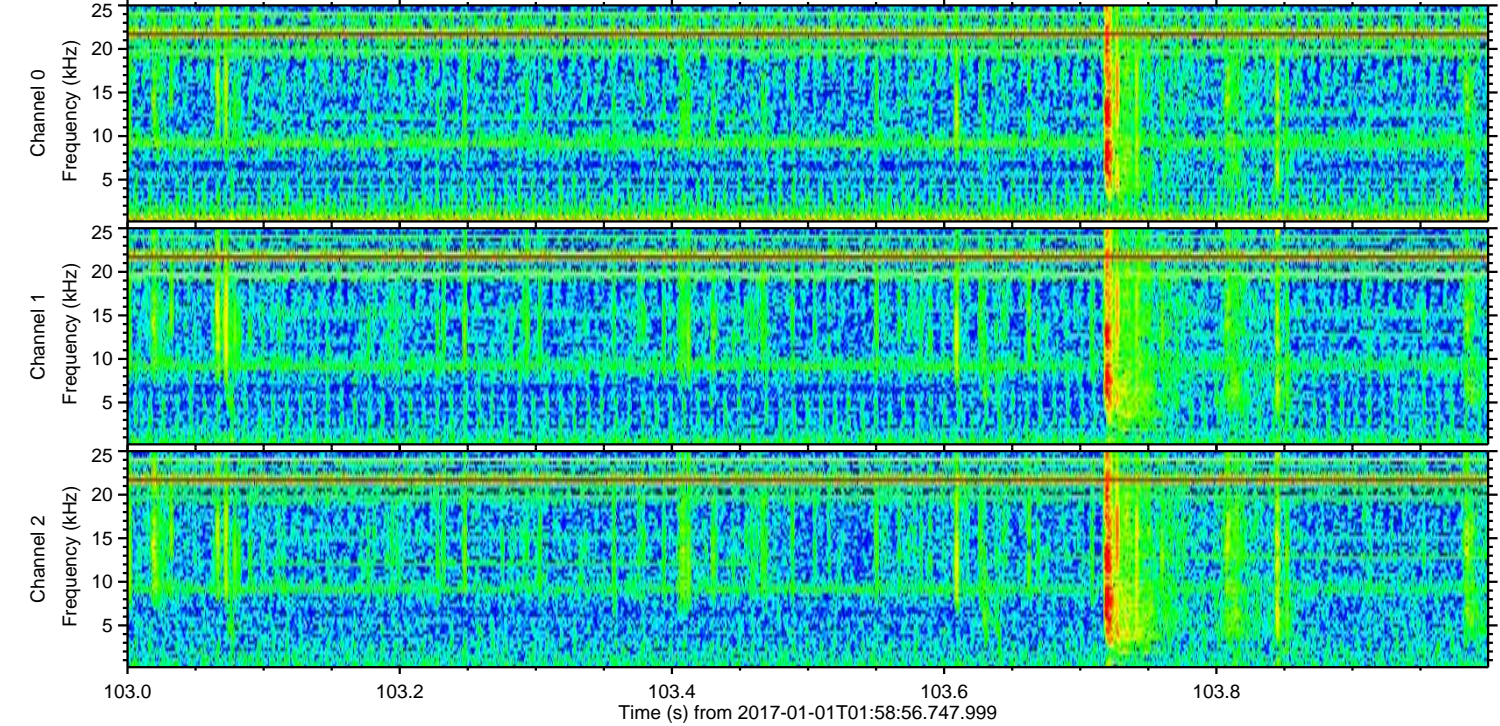
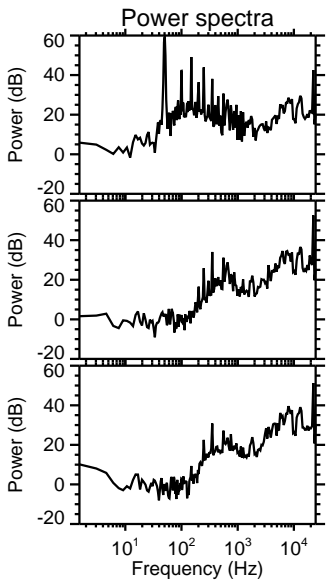
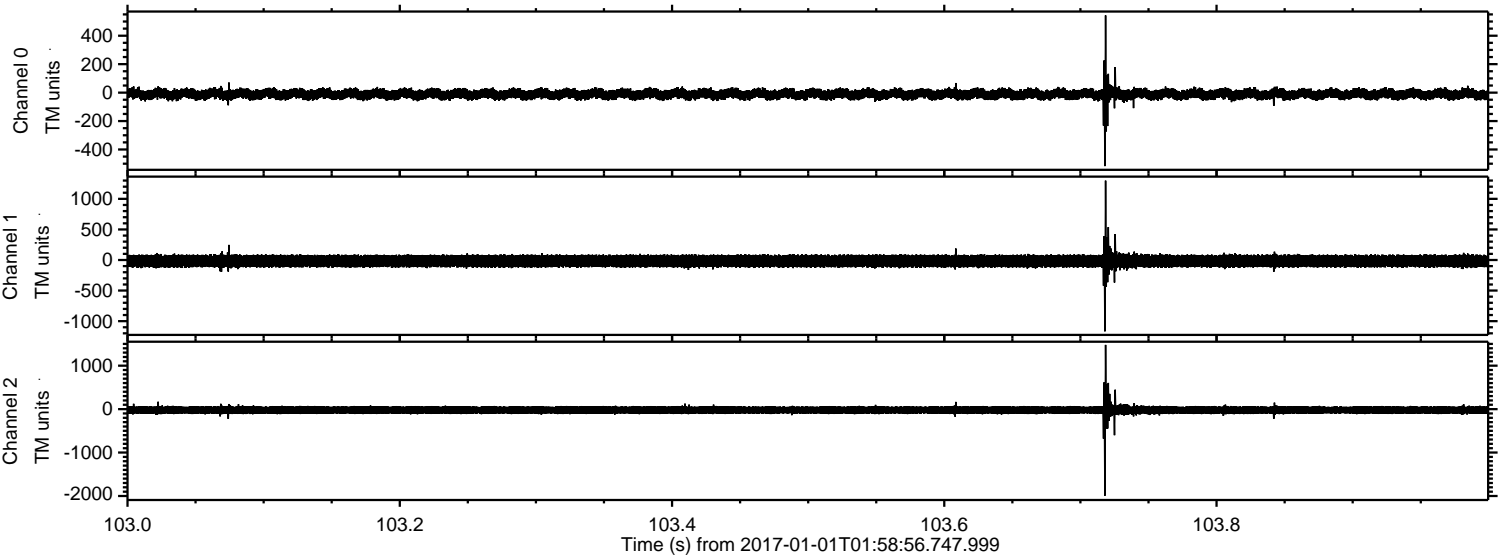



ELMAVAN 3D WAVEFORMS (Measured data sampled at 50 kHz) 51000 packets of 144 samples from 2017-01-01T01:58:56.747.999. Part 132/147

Processed Sun Jan 1 03:06:59 2017 by ELM ver.2012-10-06 from 001\_\_elm20170101\_015855\_\_dat00.bin

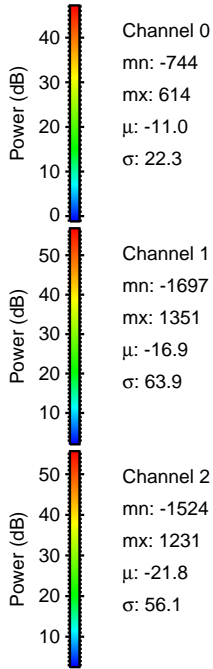
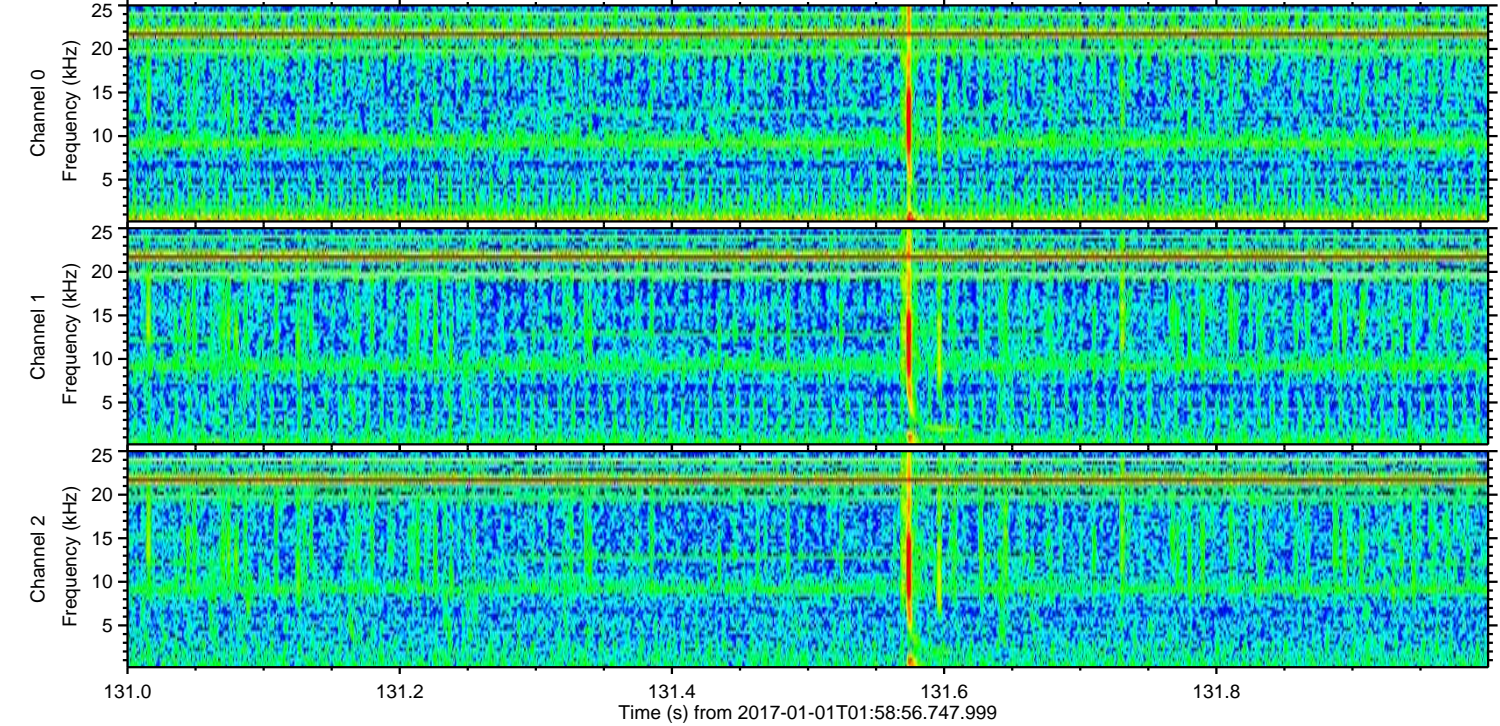
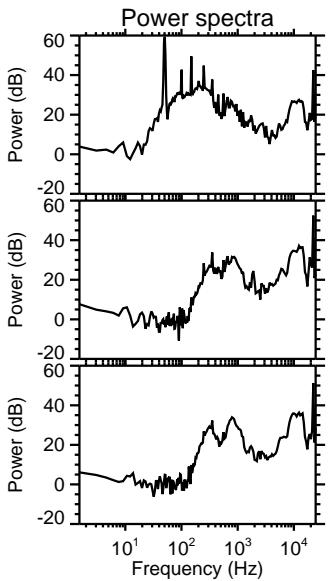
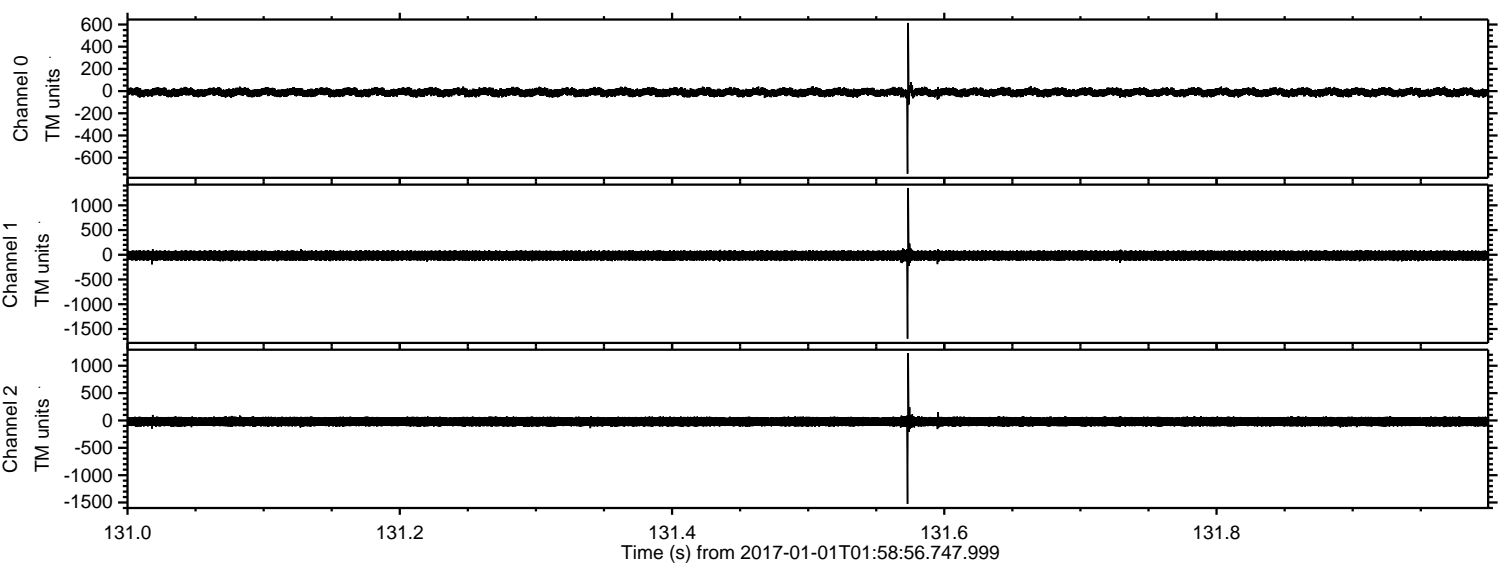

Channel 0  
mn: -744  
mx: 614  
 $\mu$ : -11.0  
 $\sigma$ : 22.3

Channel 1  
mn: -1697  
mx: 1351  
 $\mu$ : -16.9  
 $\sigma$ : 63.9

Channel 2  
mn: -1524  
mx: 1231  
 $\mu$ : -21.8  
 $\sigma$ : 56.1



Processed Sun Jan 1 03:06:59 2017 by ELM ver.2012-10-06 from 001\_\_elm20170101\_015855\_\_dat00.bin

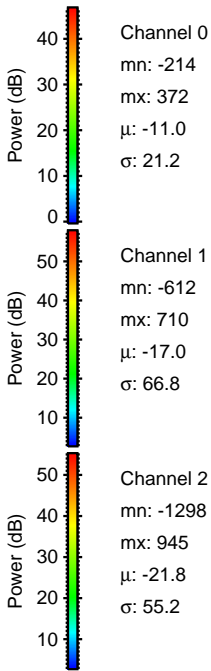
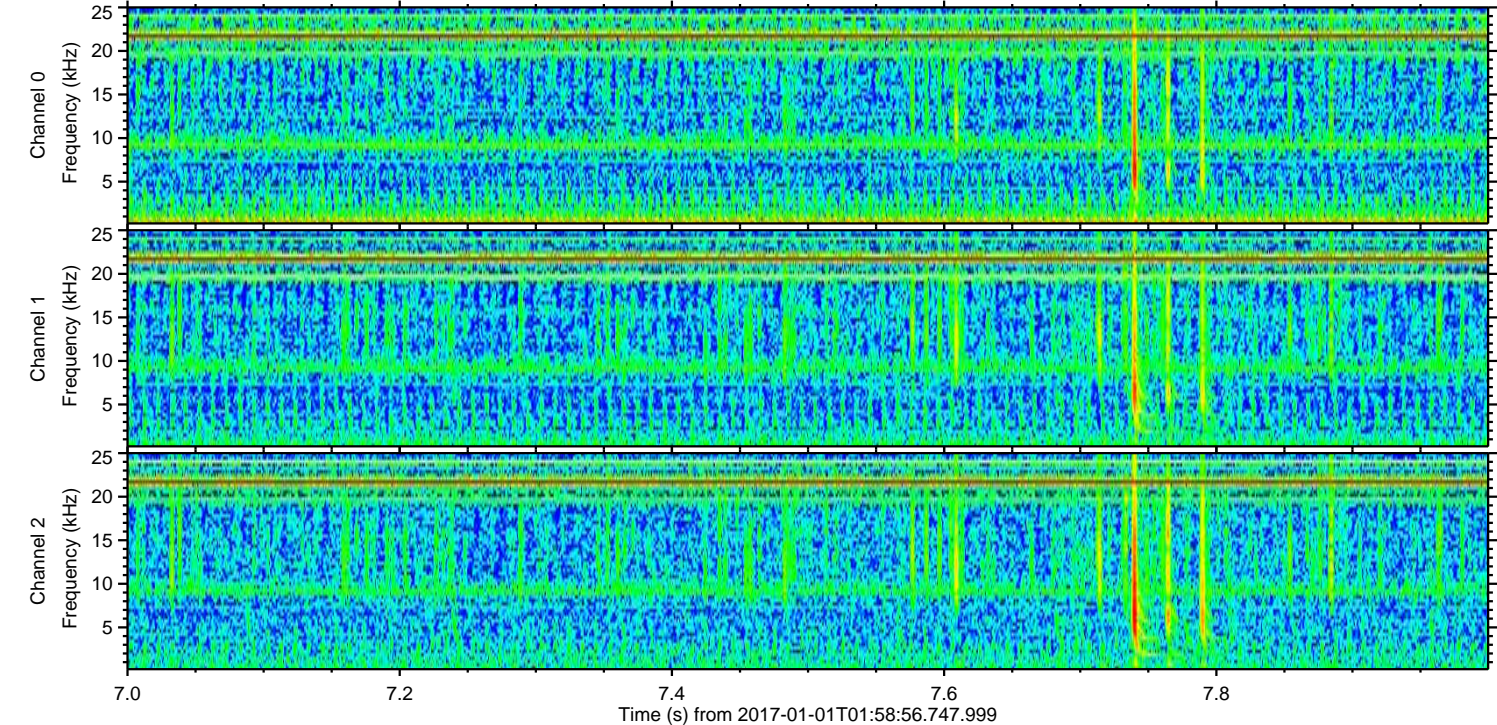
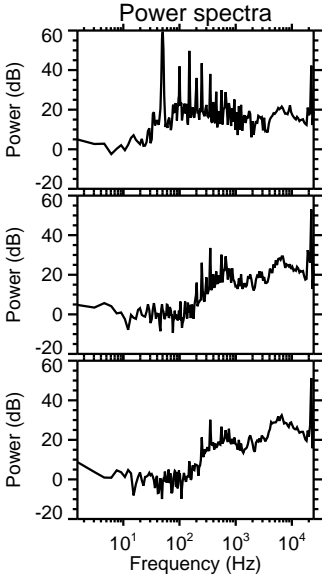
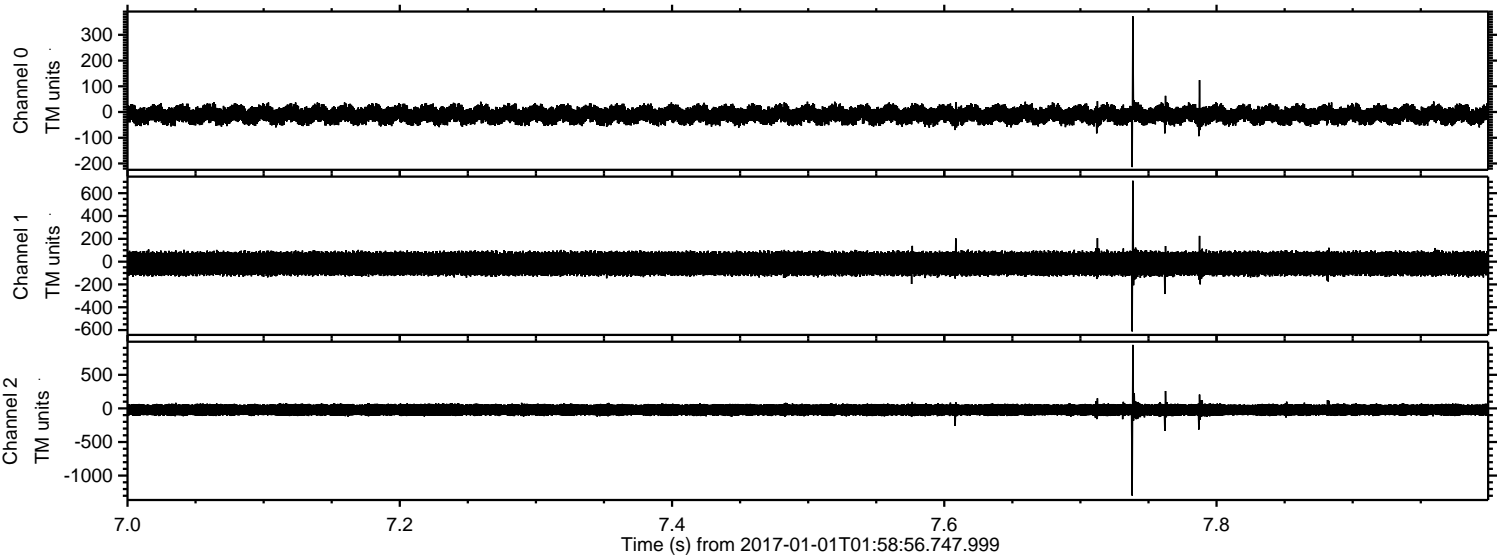



ELMAVAN 3D WAVEFORMS (Measured data sampled at 50 kHz) 51000 packets of 144 samples from 2017-01-01T01:58:56.747.999. Part 85/147

Processed Sun Jan 1 03:07:00 2017 by ELM ver.2012-10-06 from 001\_\_elm20170101\_015855\_\_dat00.bin

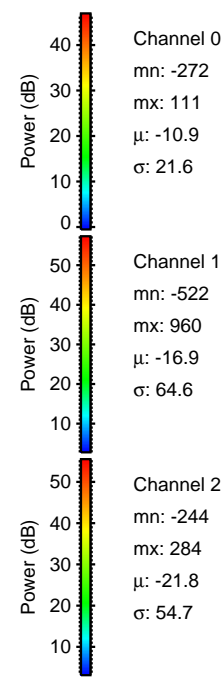
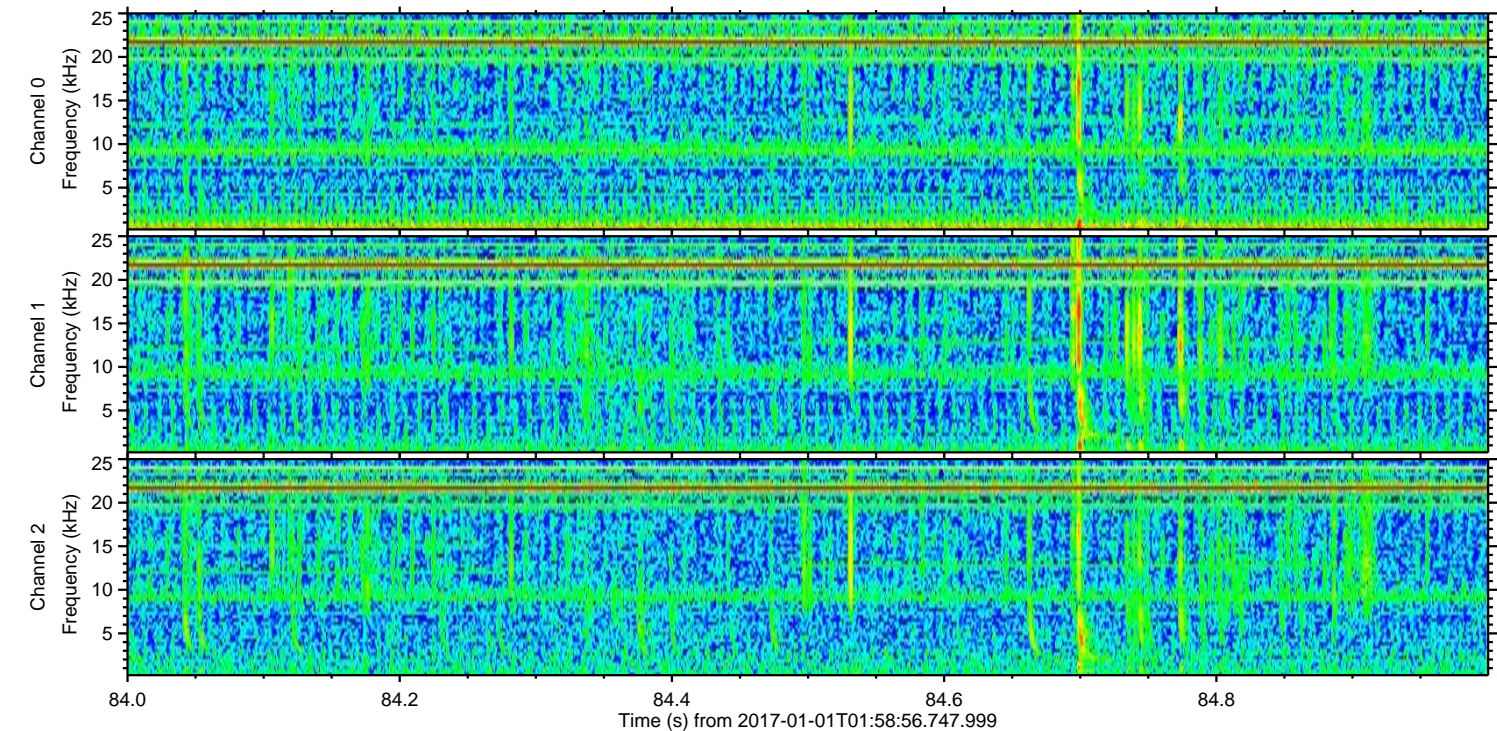
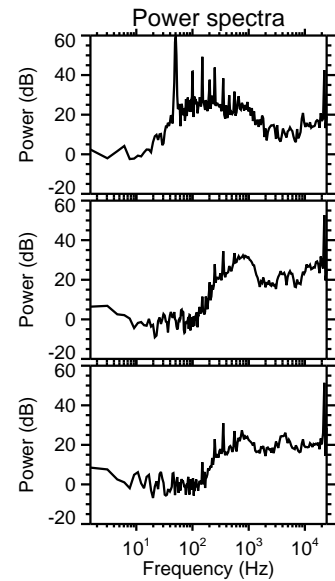
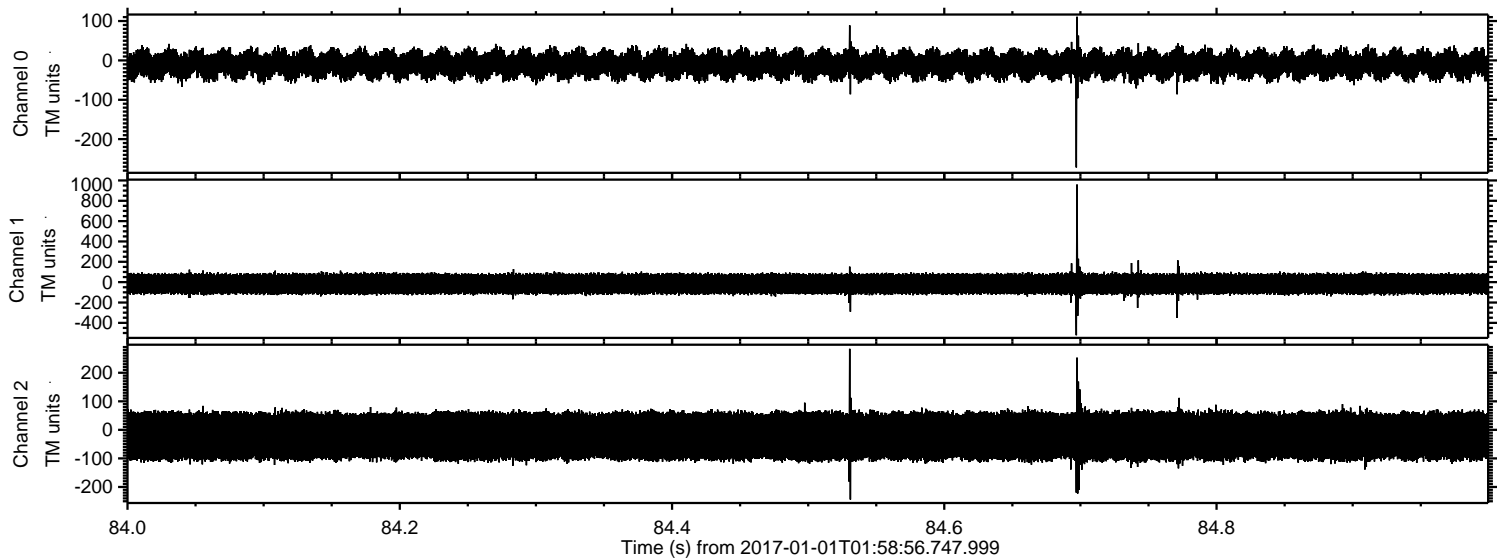



Processed Sun Jan 1 03:07:01 2017 by ELM ver.2012-10-06 from 001\_\_elm20170101\_015855\_\_dat00.bin

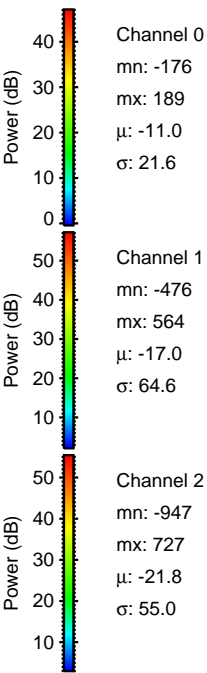
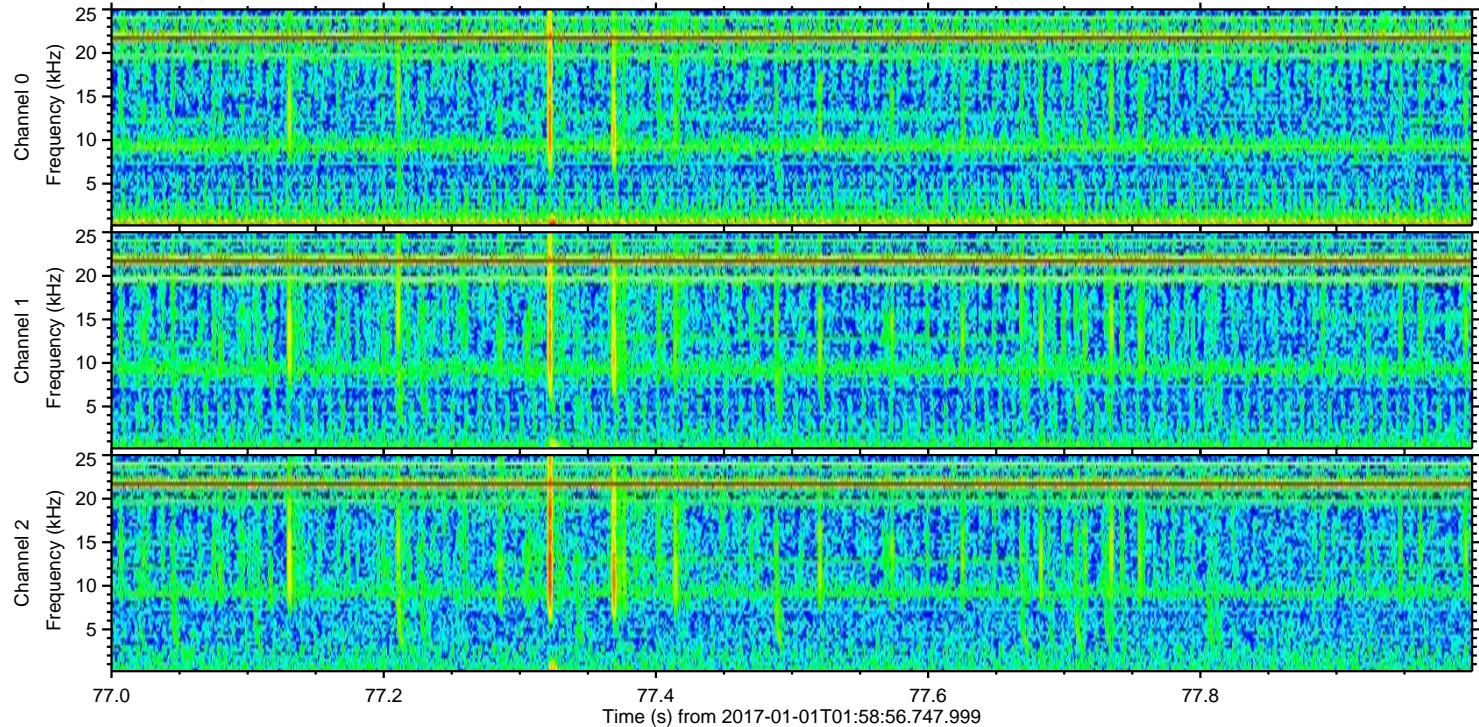
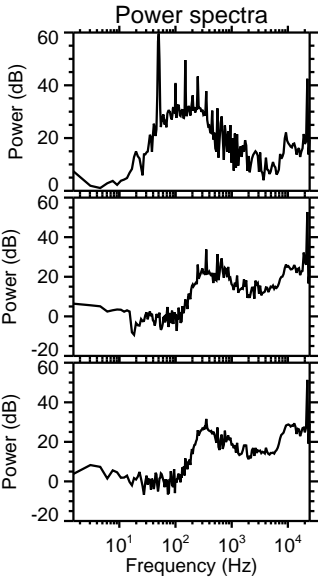
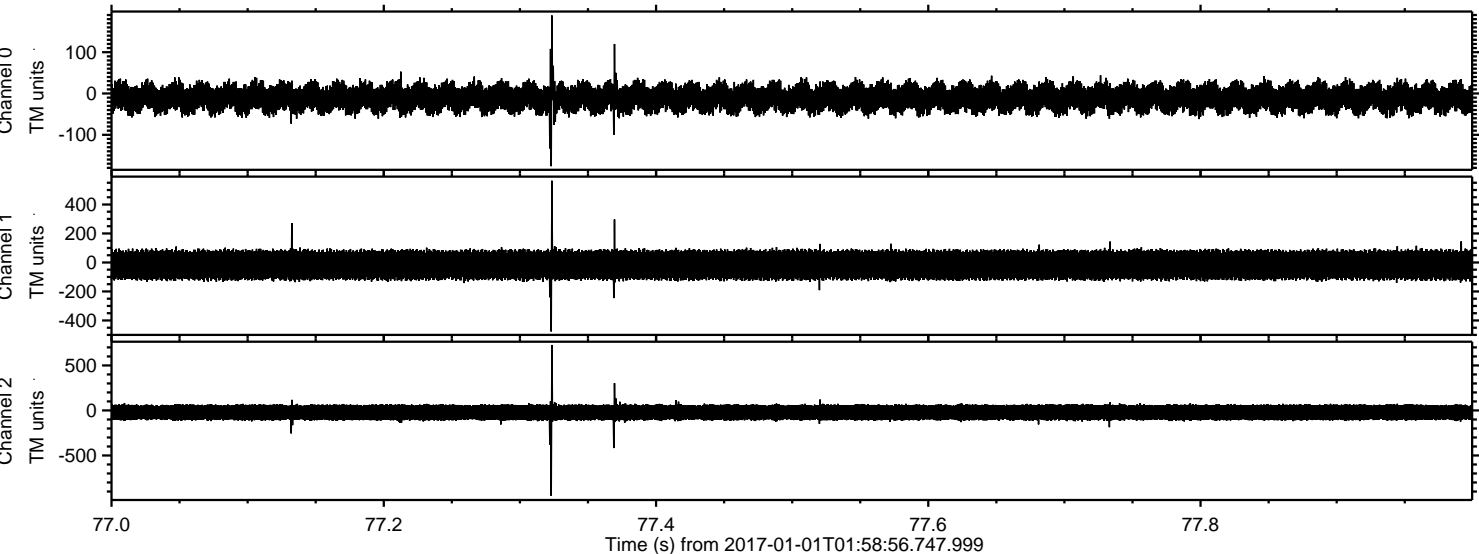



ELMAVAN 3D WAVEFORMS (Measured data sampled at 50 kHz) 51000 packets of 144 samples from 2017-01-01T01:58:56.747.999. Part 71/147

Processed Sun Jan 1 03:07:02 2017 by ELM ver.2012-10-06 from 001\_\_elm20170101\_015855\_\_dat00.bin

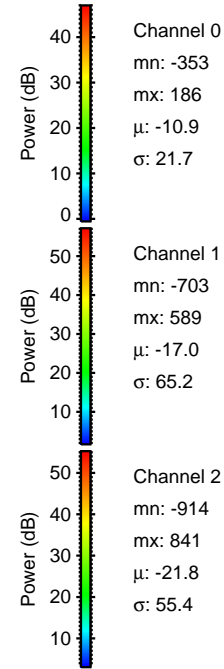
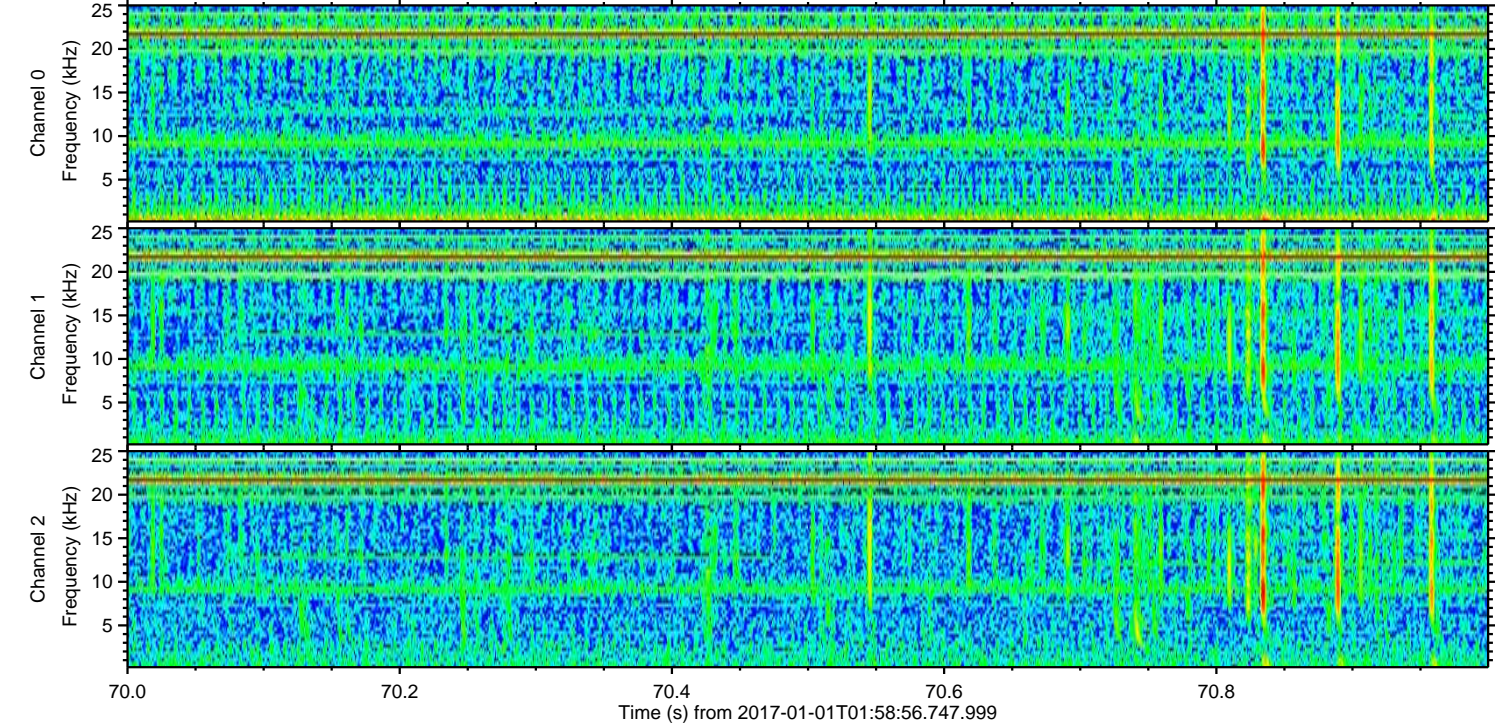
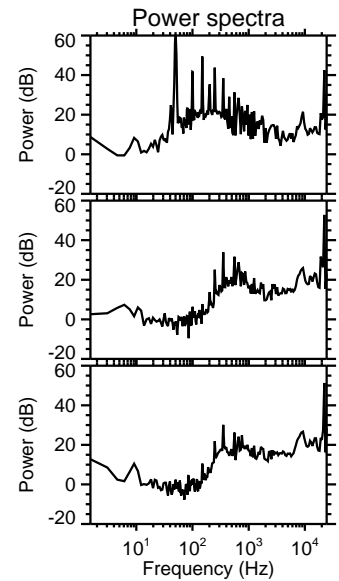
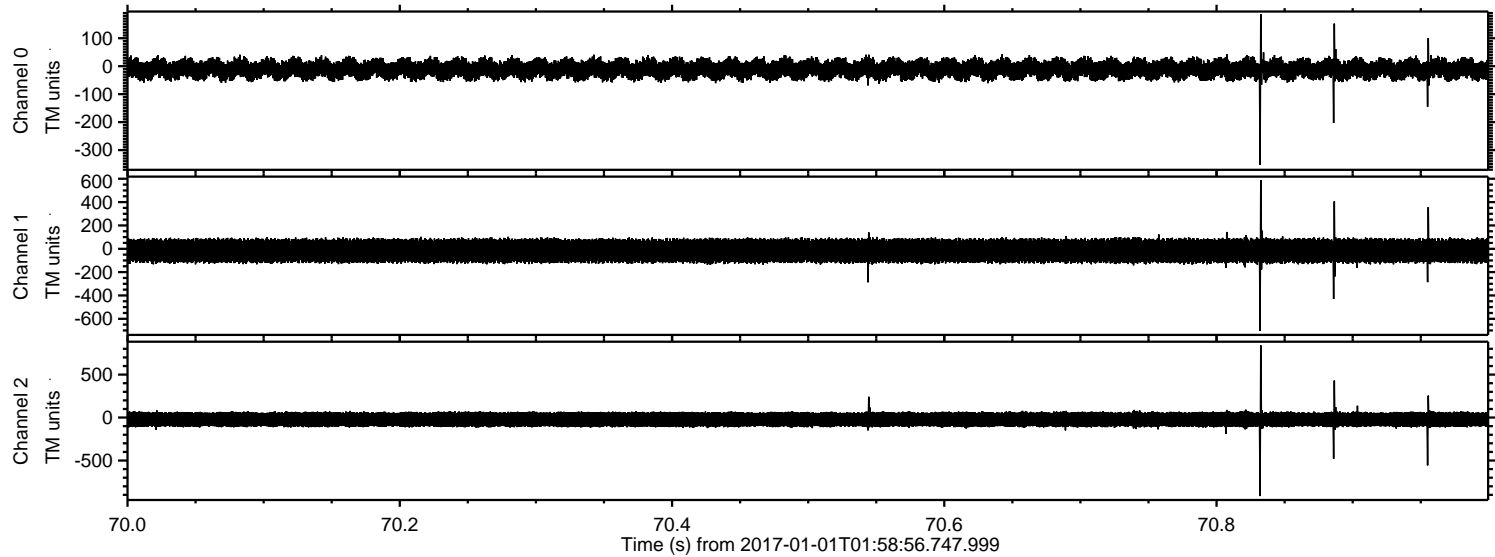



ELMAVAN 3D WAVEFORMS (Measured data sampled at 50 kHz) 51000 packets of 144 samples from 2017-01-01T01:58:56.747.999. Part 131/147

