

ELMAVAN 3D WAVEFORMS (Measured data sampled at 50 kHz) 51000 packets of 144 samples from 2017-01-01T01:28:55.462.999.

Processed Sun Jan 1 02:36:51 2017 by ELM ver.2012-10-06 from 001__elm20170101_012854__dat00.bin

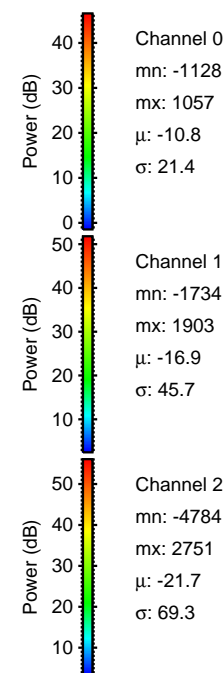
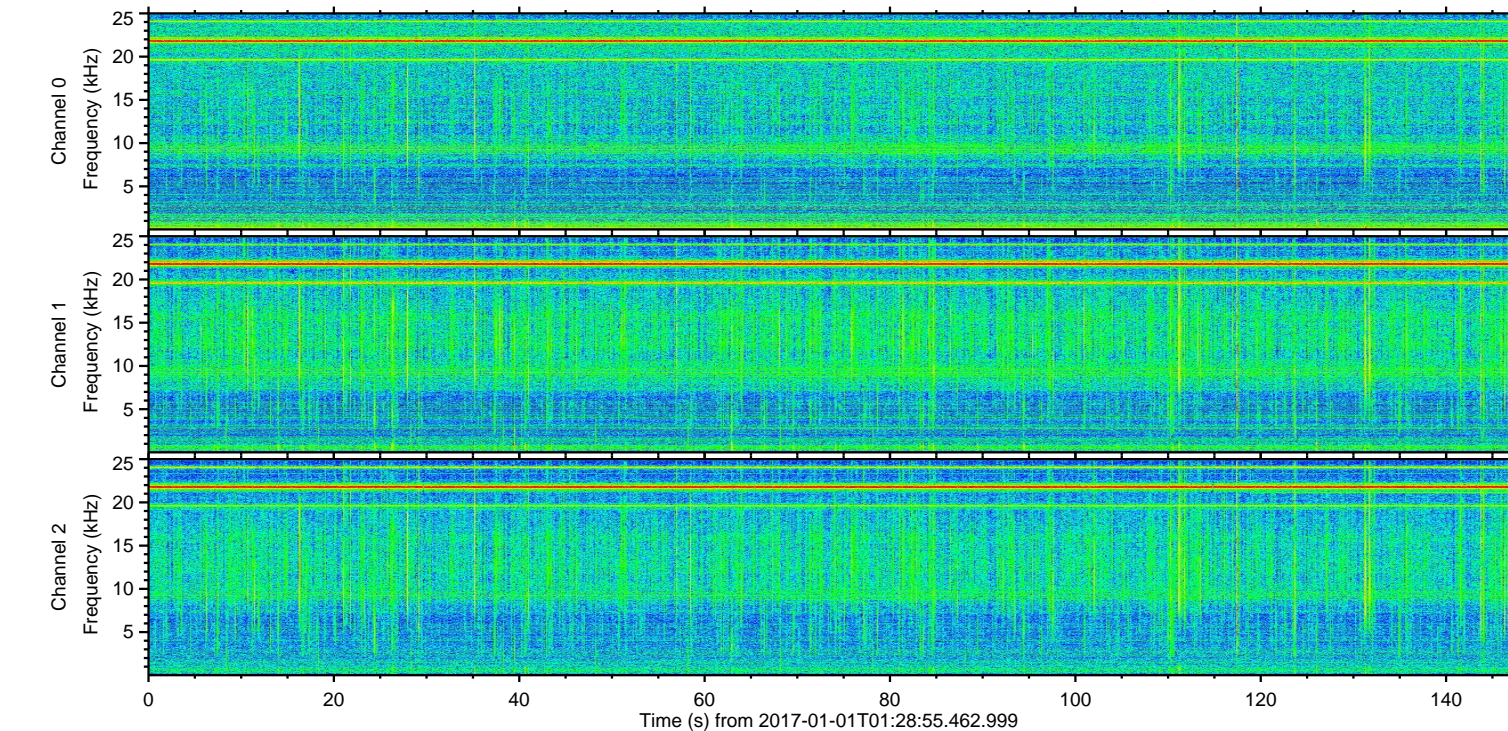
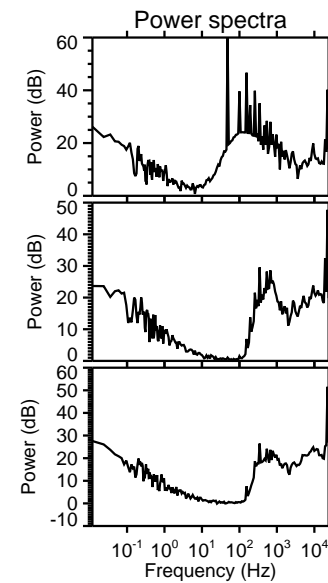
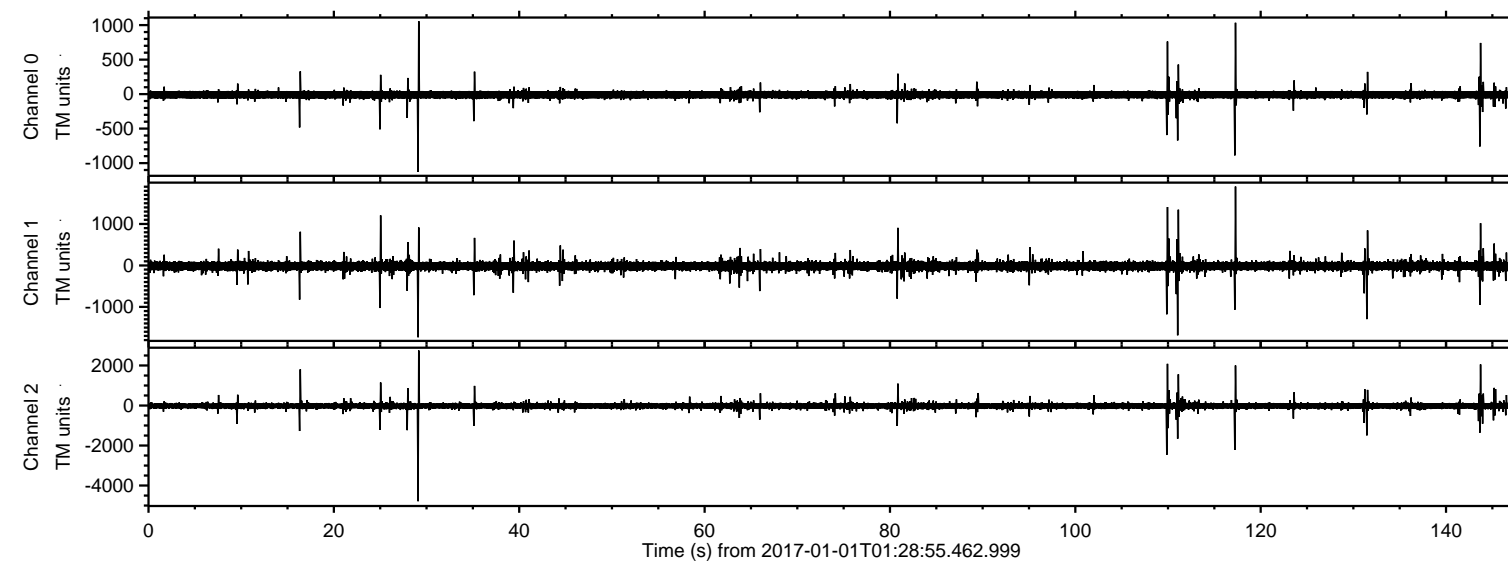

ELMAVAN 3D WAVEFORMS (Measured data sampled at 50 kHz) 51000 packets of 144 samples from 2017-01-01T01:28:55.462.999. Part 30/147

Processed Sun Jan 1 02:37:02 2017 by ELM ver.2012-10-06 from 001__elm20170101_012854__dat00.bin

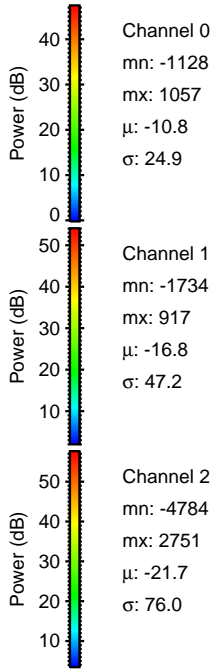
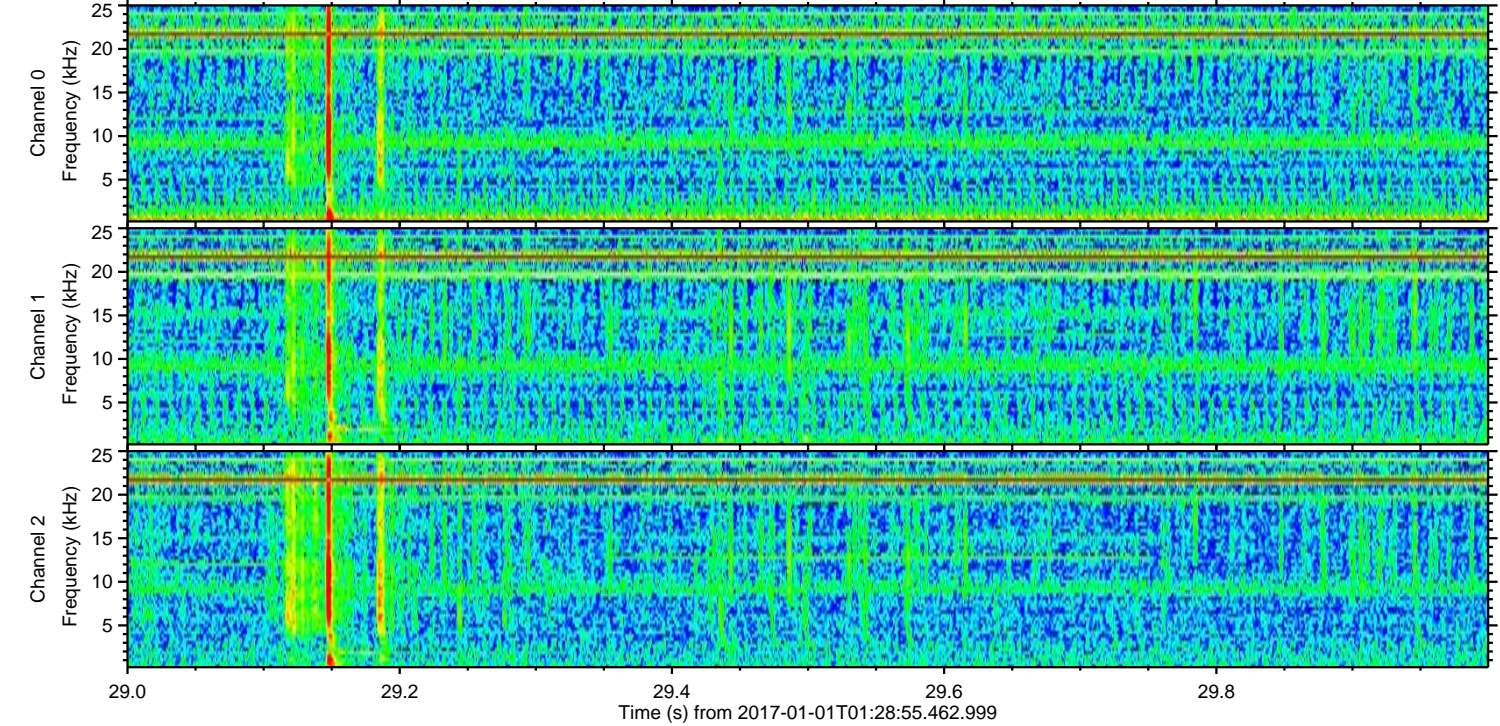
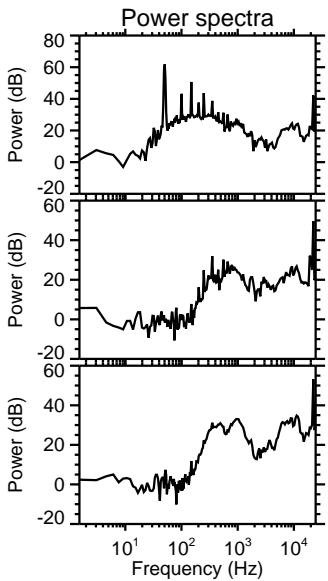
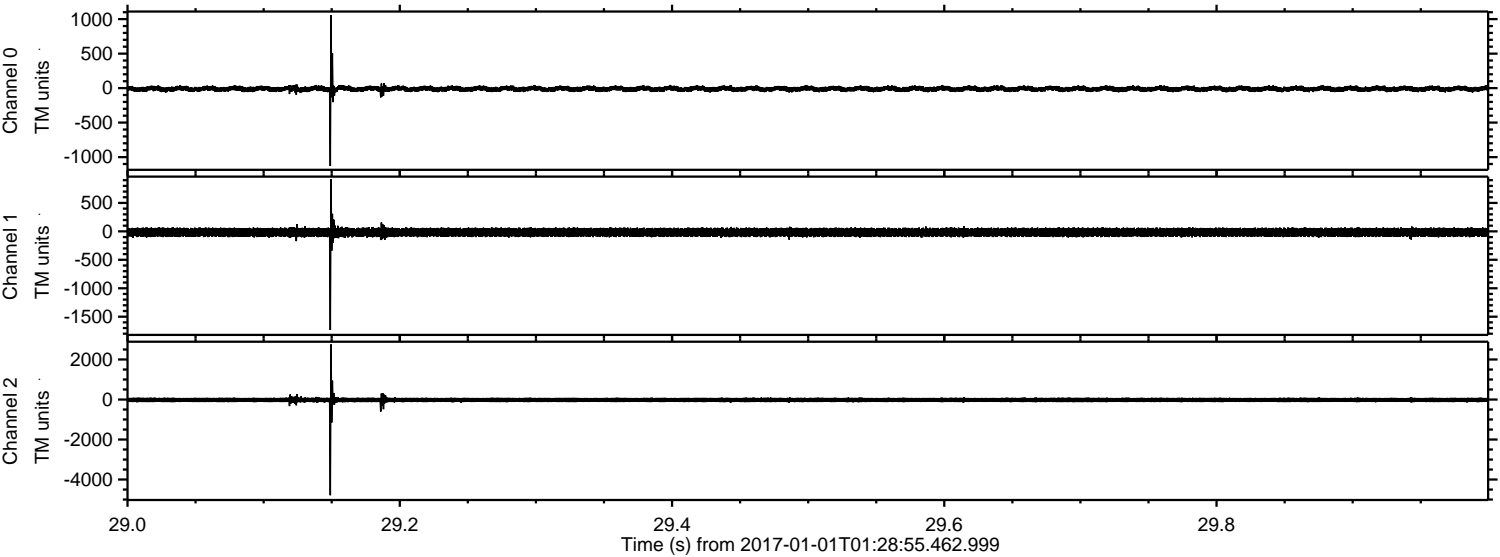

ELMAVAN 3D WAVEFORMS (Measured data sampled at 50 kHz) 51000 packets of 144 samples from 2017-01-01T01:28:55.462.999. Part 110/147

Processed Sun Jan 1 02:37:03 2017 by ELM ver.2012-10-06 from 001__elm20170101_012854__dat00.bin

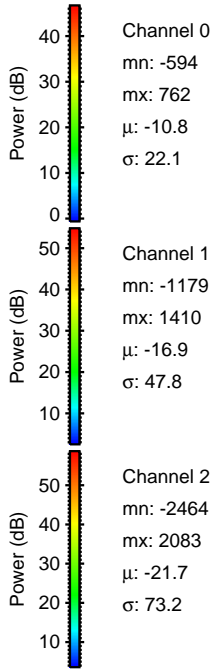
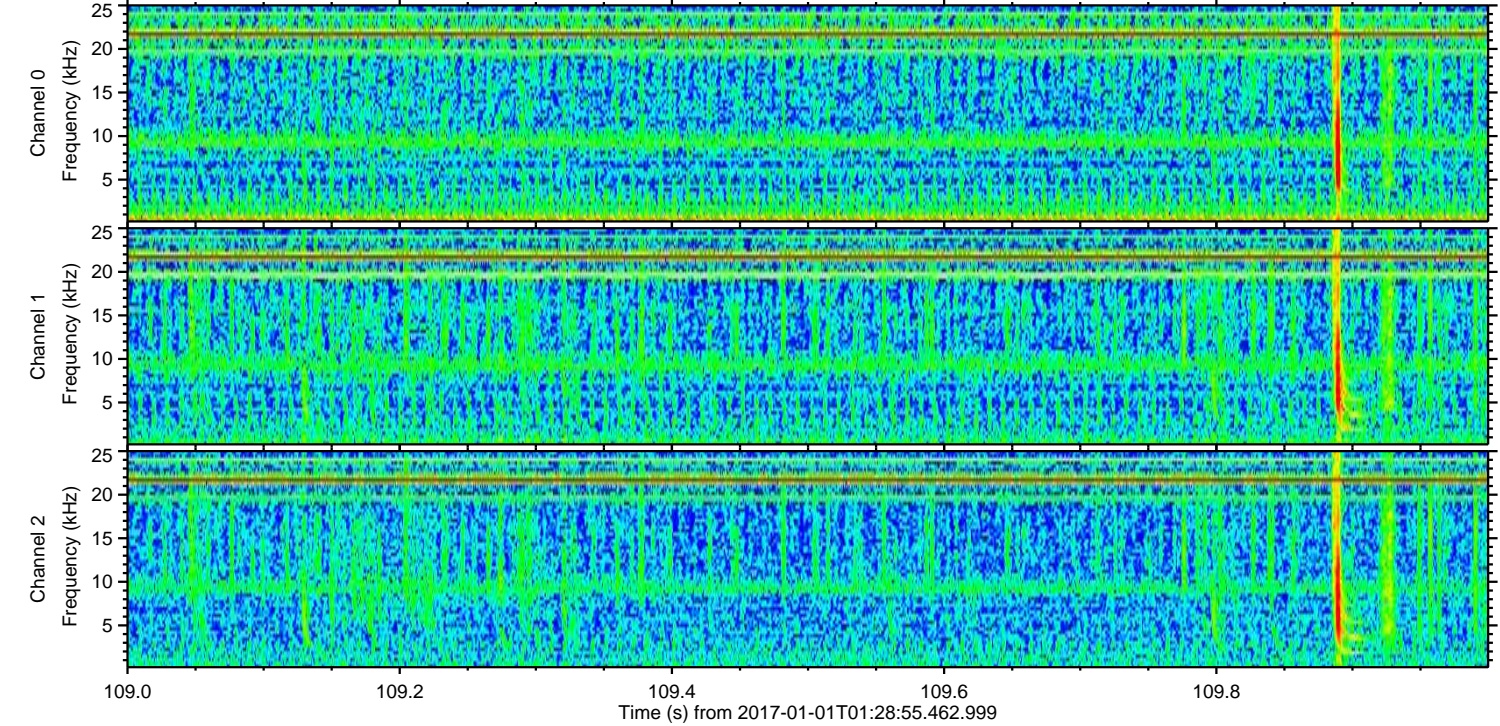
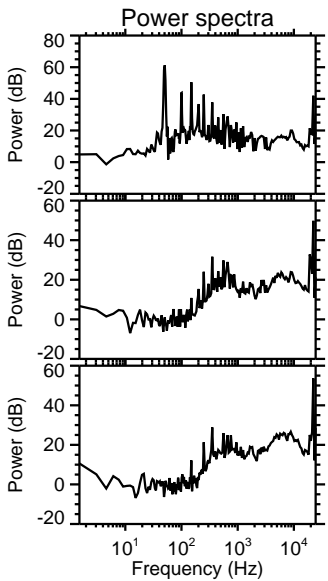
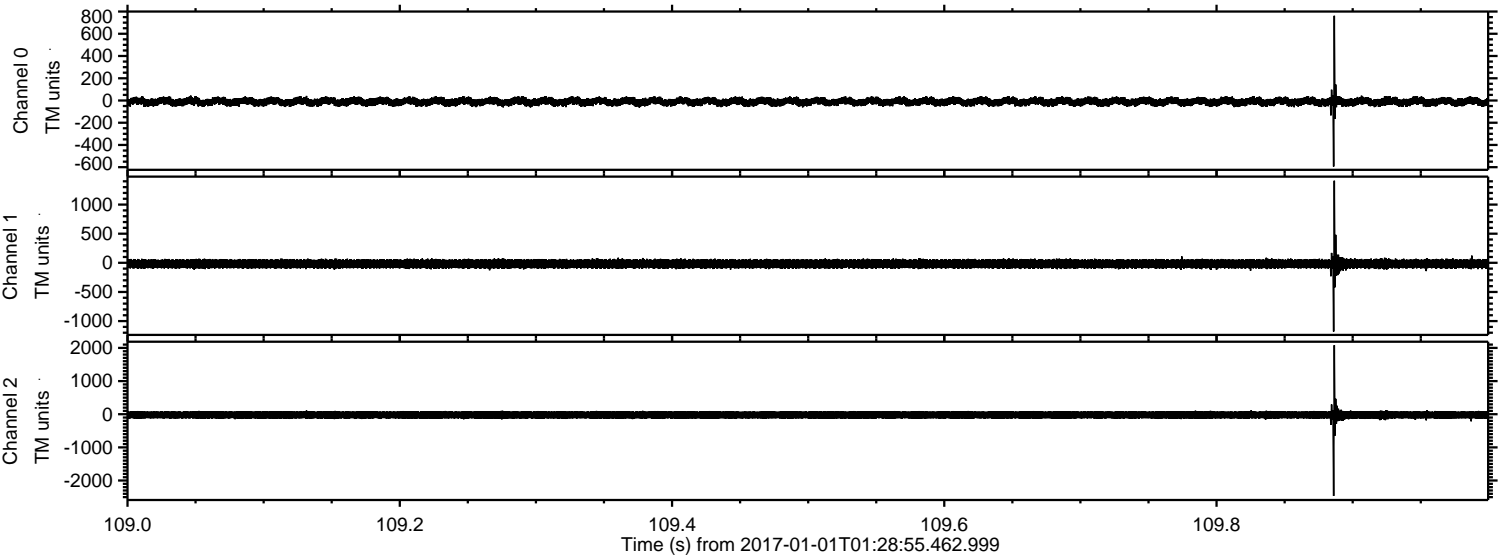

ELMAVAN 3D WAVEFORMS (Measured data sampled at 50 kHz) 51000 packets of 144 samples from 2017-01-01T01:28:55.462.999. Part 118/147

Processed Sun Jan 1 02:37:04 2017 by ELM ver.2012-10-06 from 001__elm20170101_012854__dat00.bin

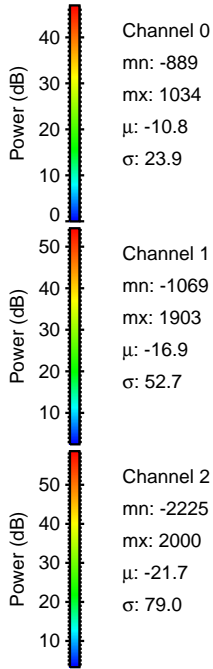
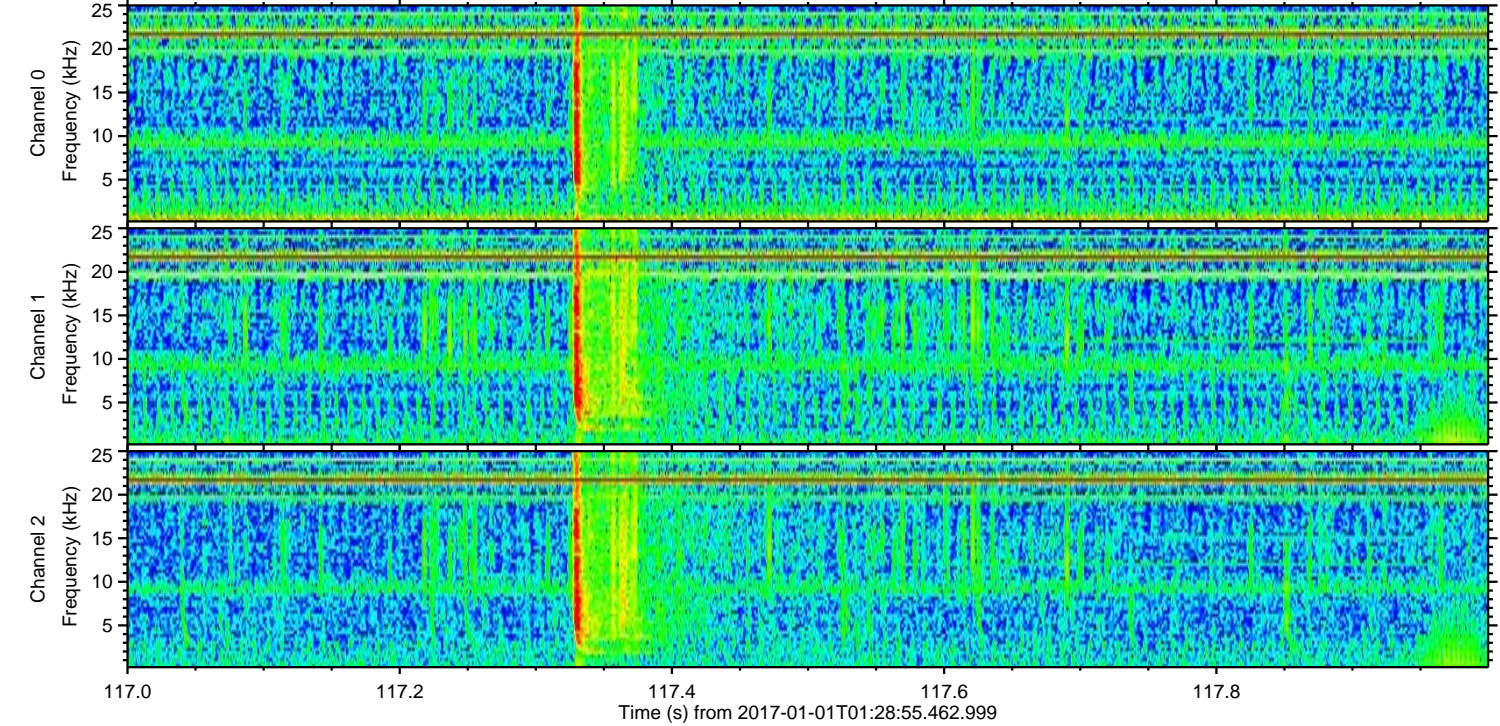
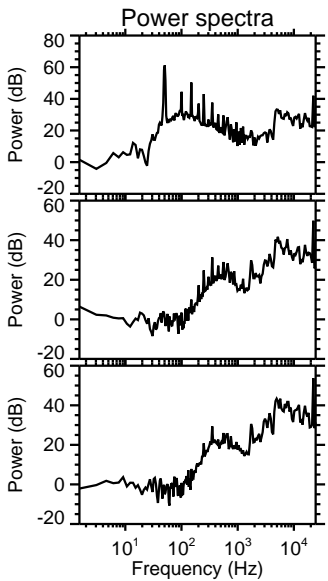
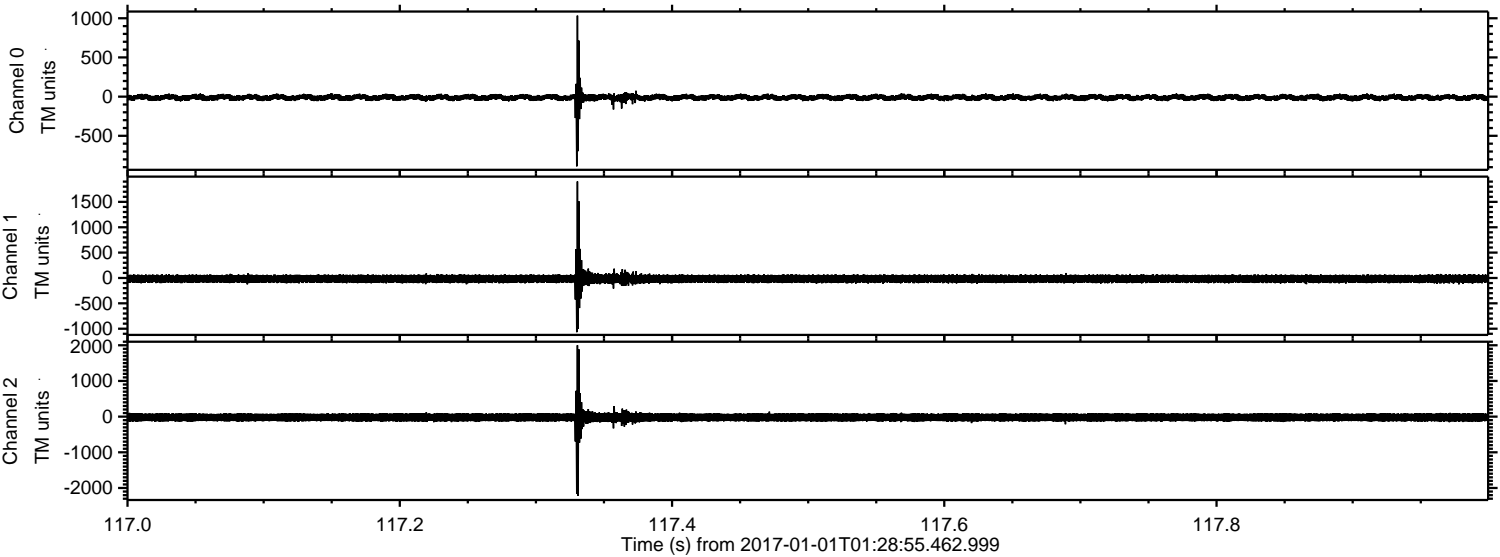

ELMAVAN 3D WAVEFORMS (Measured data sampled at 50 kHz) 51000 packets of 144 samples from 2017-01-01T01:28:55.462.999. Part 144/147

Processed Sun Jan 1 02:37:05 2017 by ELM ver.2012-10-06 from 001__elm20170101_012854__dat00.bin

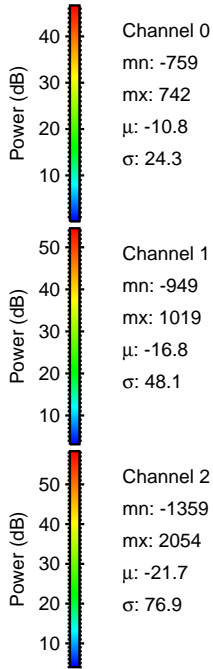
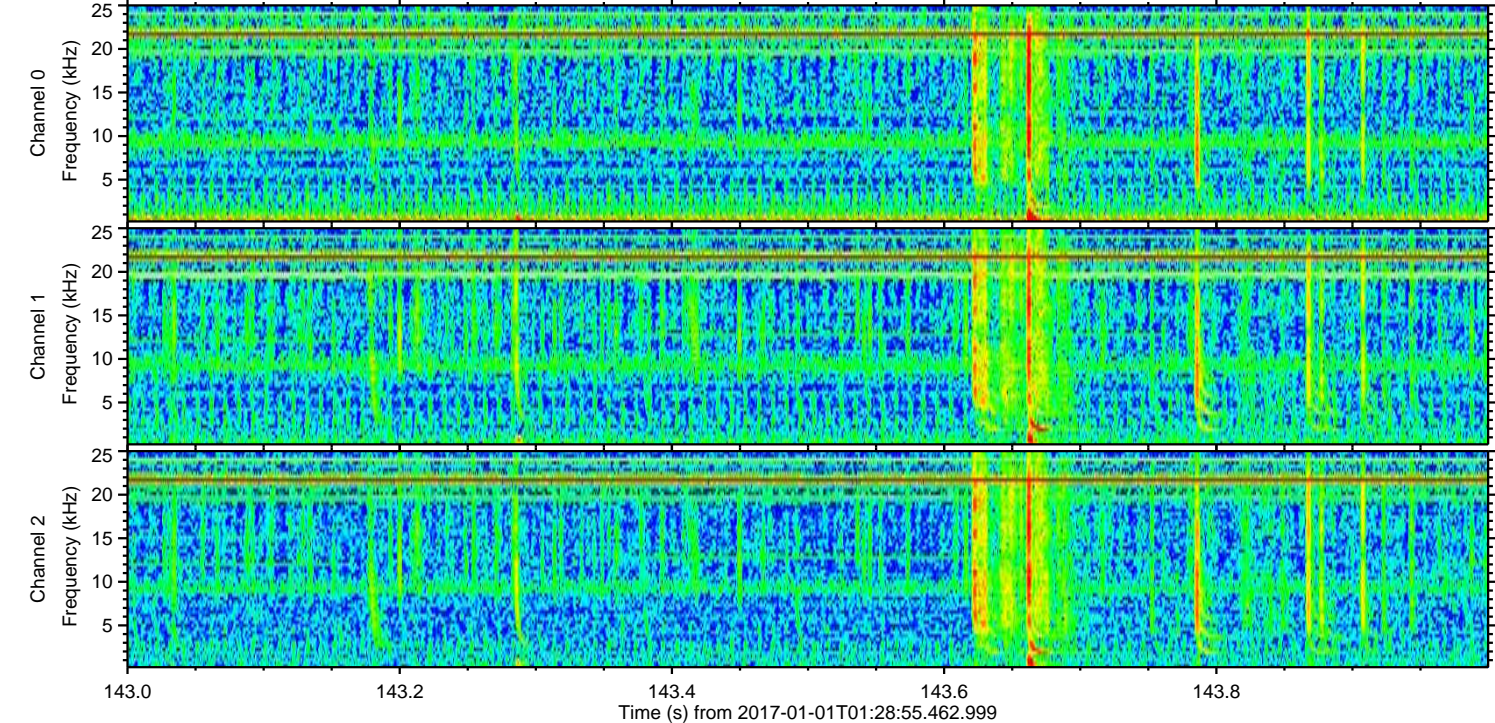
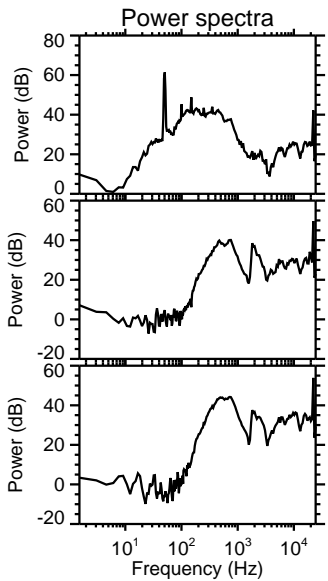
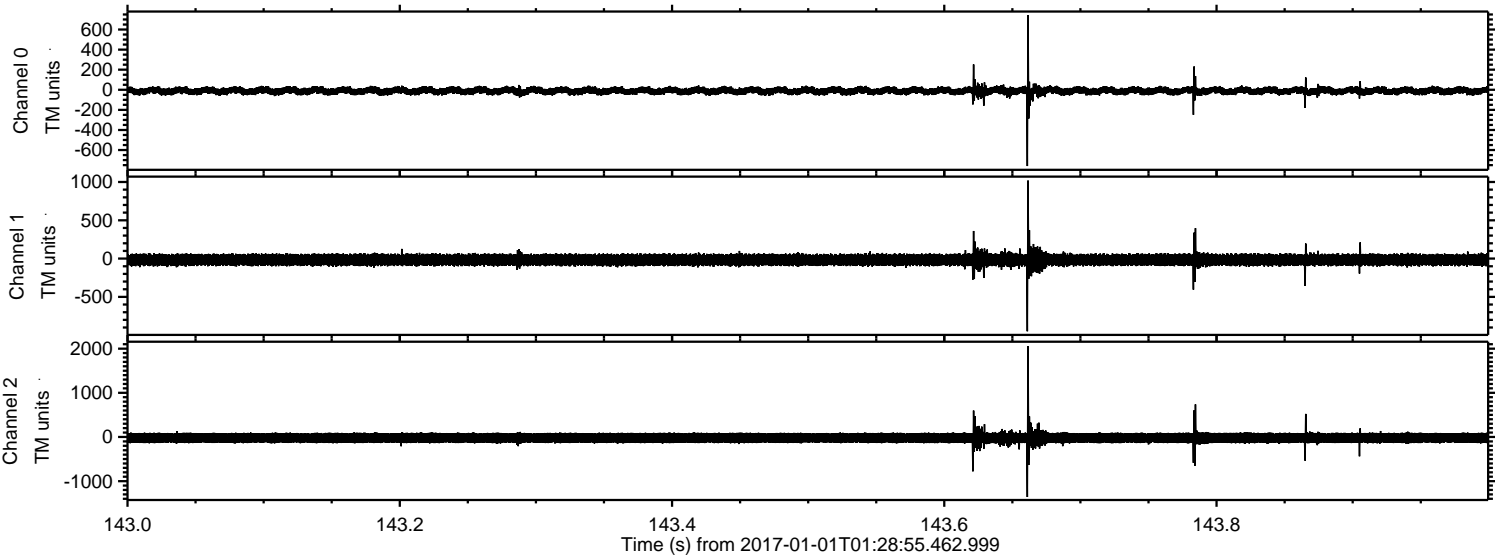

Channel 0
mn: -759
mx: 742
 μ : -10.8
 σ : 24.3

Channel 1
mn: -949
mx: 1019
 μ : -16.8
 σ : 48.1

Channel 2
mn: -1359
mx: 2054
 μ : -21.7
 σ : 76.9

Processed Sun Jan 1 02:37:06 2017 by ELM ver.2012-10-06 from 001__elm20170101_012854__dat00.bin

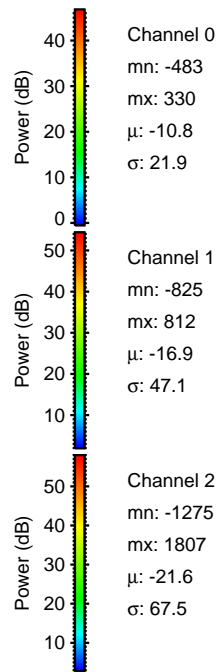
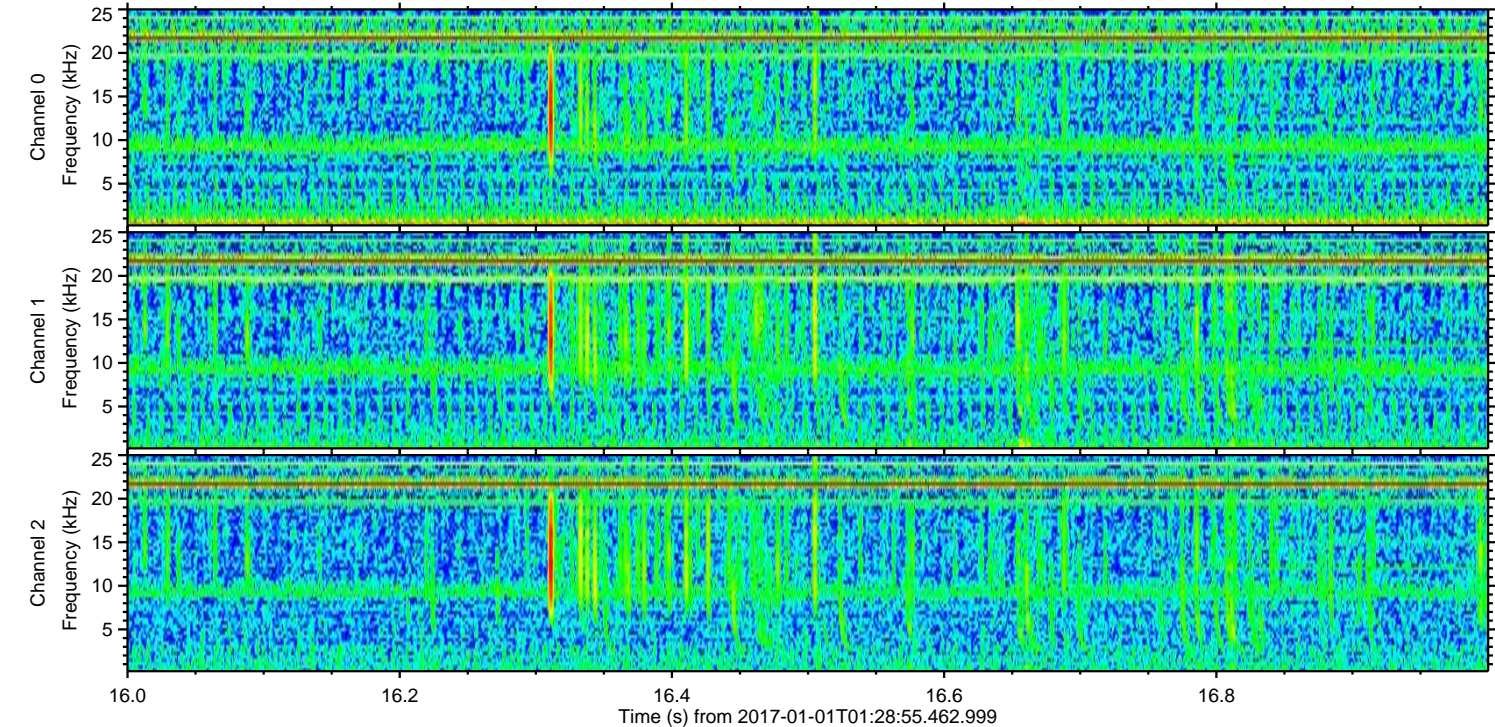
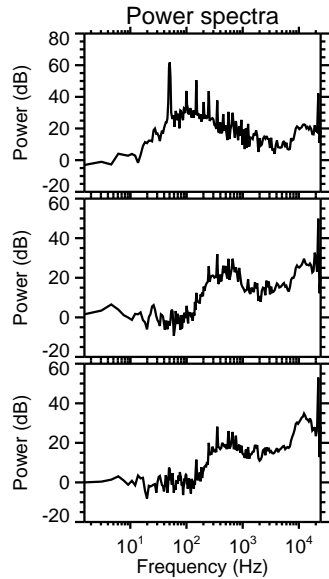
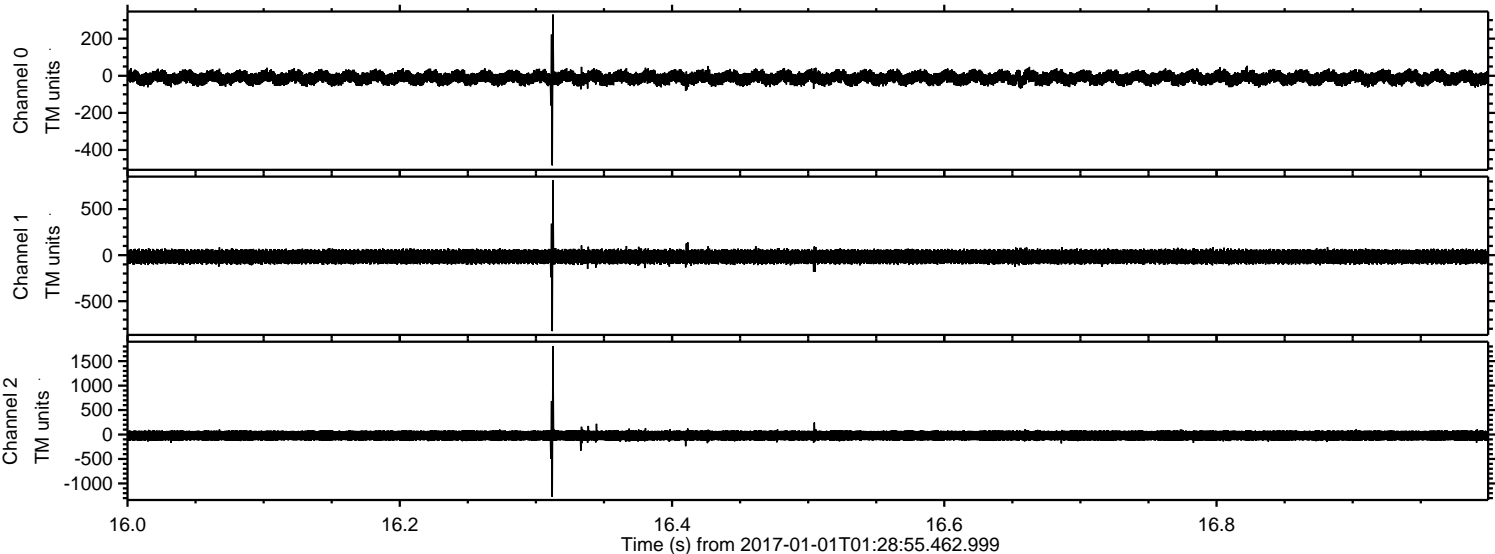

ELMAVAN 3D WAVEFORMS (Measured data sampled at 50 kHz) 51000 packets of 144 samples from 2017-01-01T01:28:55.462.999. Part 112/147

Processed Sun Jan 1 02:37:07 2017 by ELM ver.2012-10-06 from 001__elm20170101_012854__dat00.bin

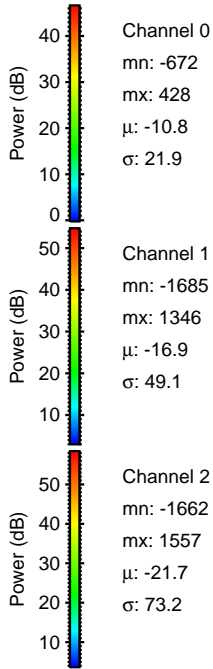
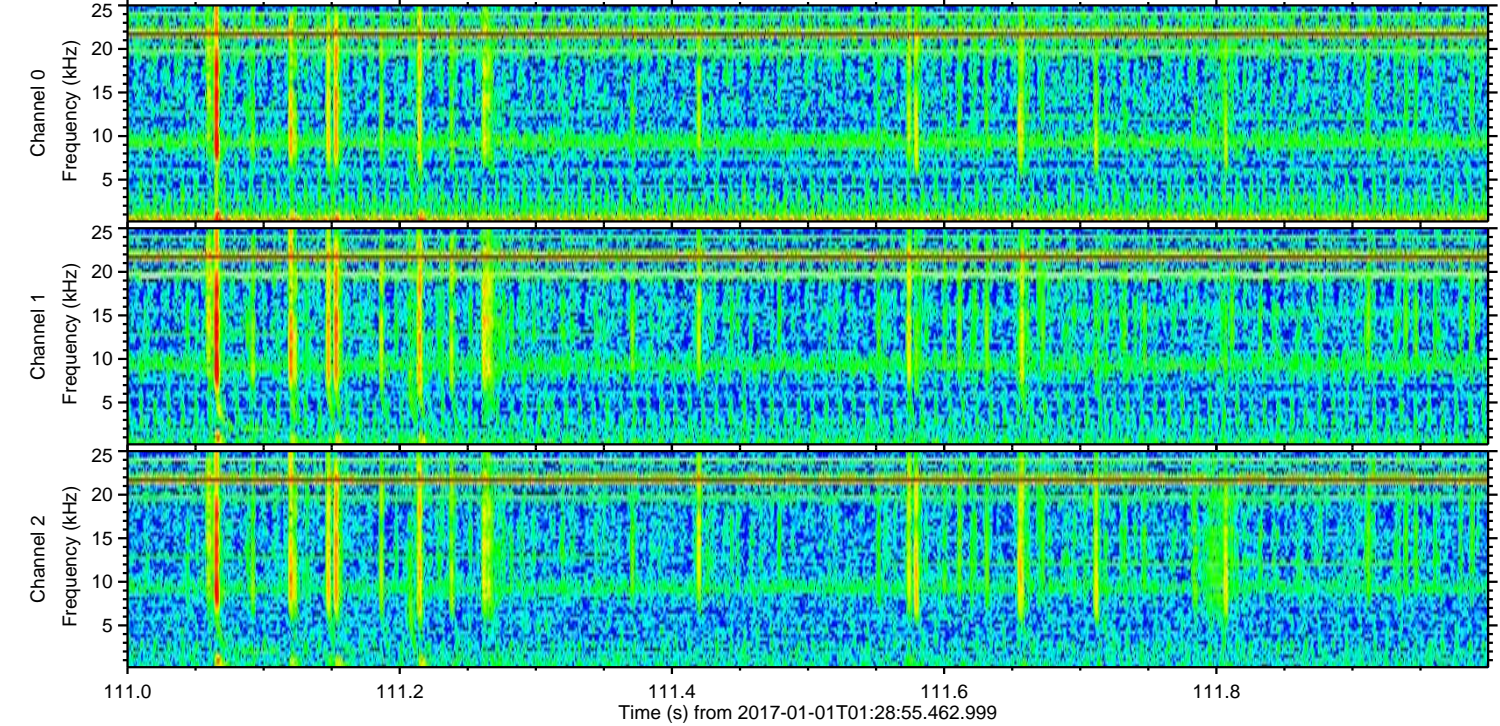
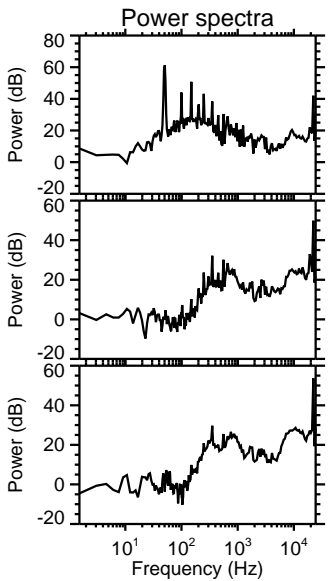
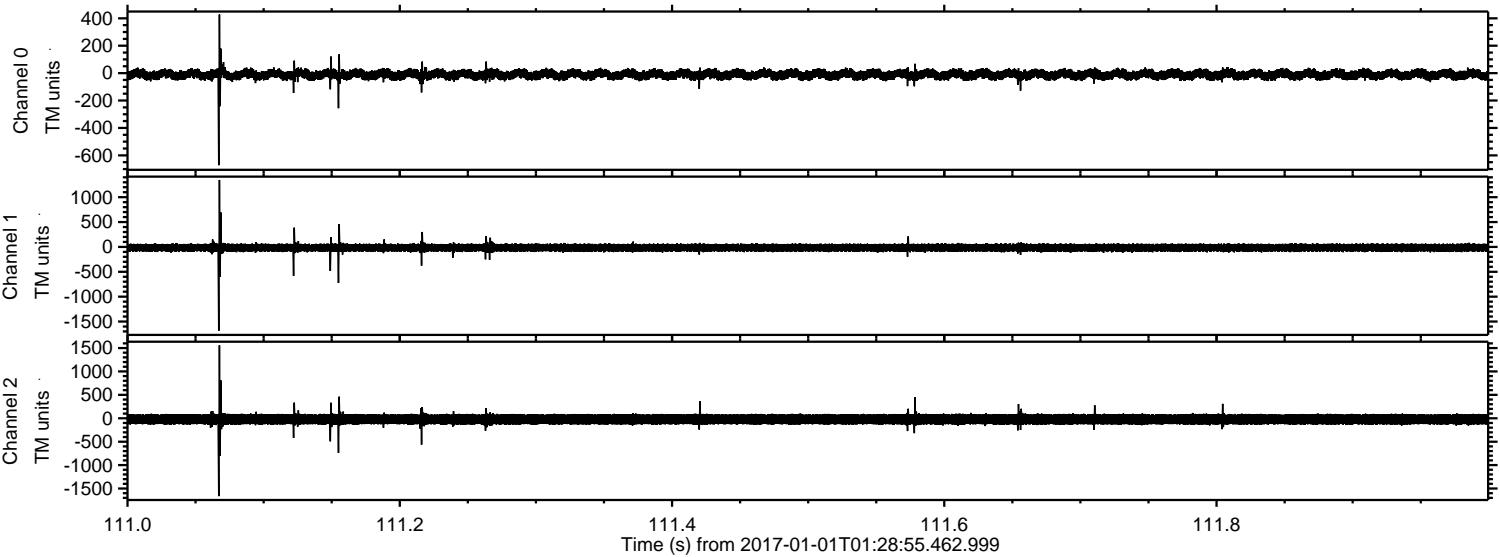

ELMAVAN 3D WAVEFORMS (Measured data sampled at 50 kHz) 51000 packets of 144 samples from 2017-01-01T01:28:55.462.999. Part 132/147

Processed Sun Jan 1 02:37:08 2017 by ELM ver.2012-10-06 from 001__elm20170101_012854__dat00.bin

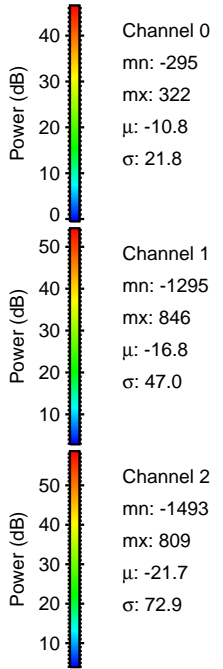
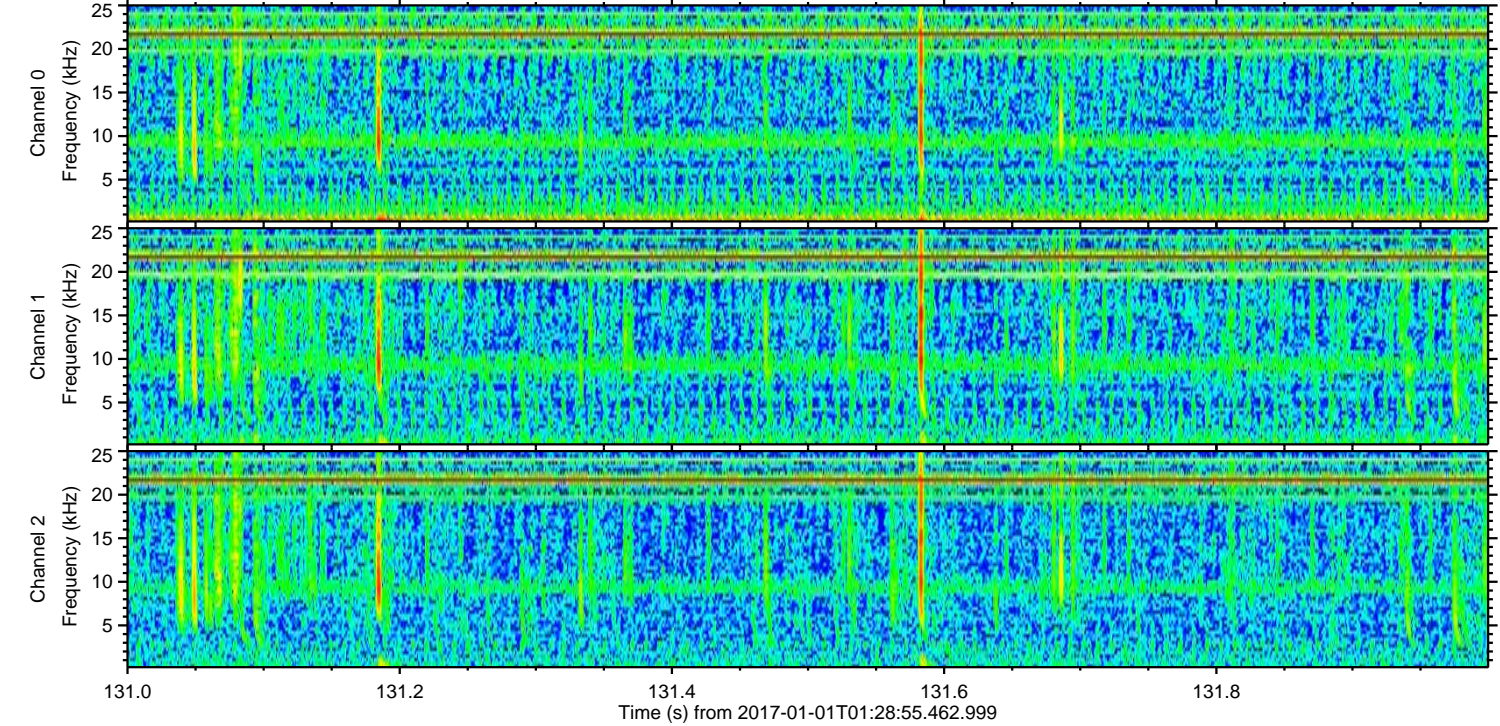
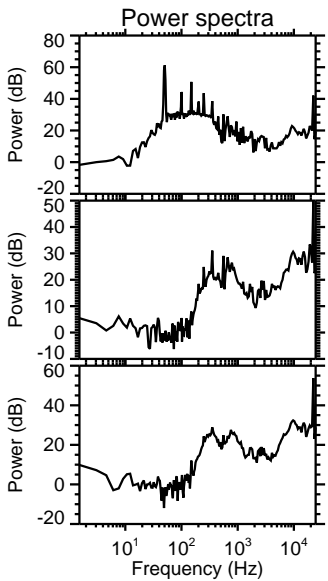
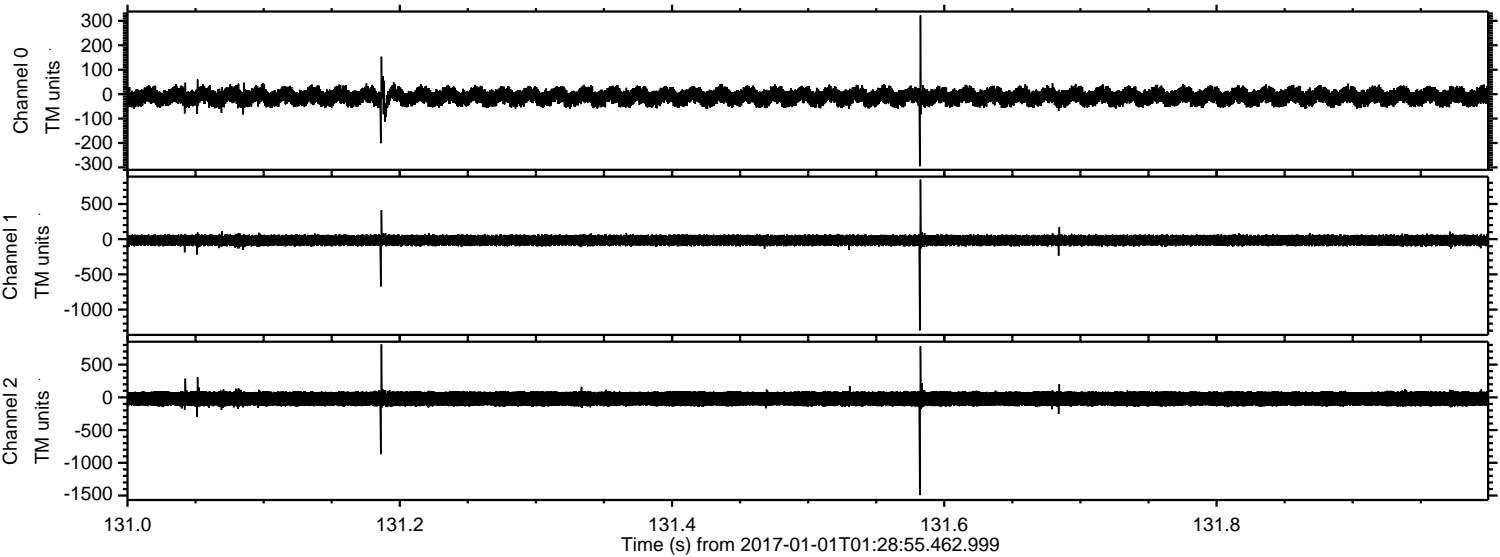

Channel 0
mn: -295
mx: 322
 μ : -10.8
 σ : 21.8

Channel 1
mn: -1295
mx: 846
 μ : -16.8
 σ : 47.0

Channel 2
mn: -1493
mx: 809
 μ : -21.7
 σ : 72.9

Processed Sun Jan 1 02:37:09 2017 by ELM ver.2012-10-06 from 001__elm20170101_012854__dat00.bin

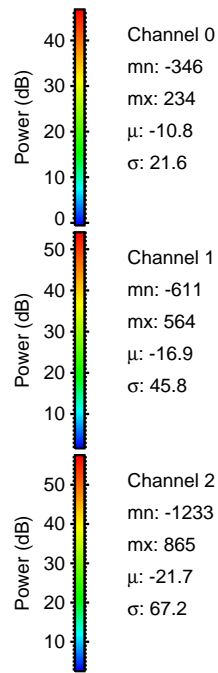
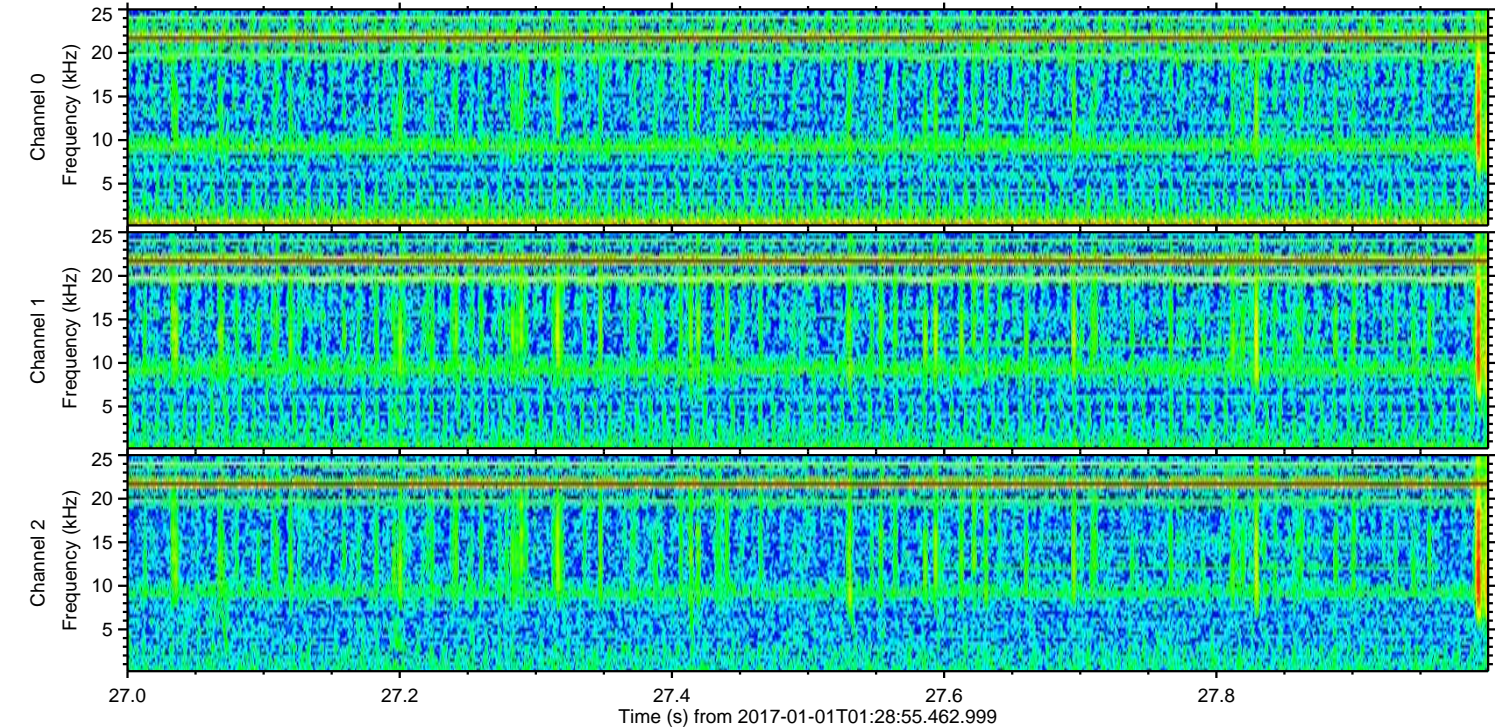
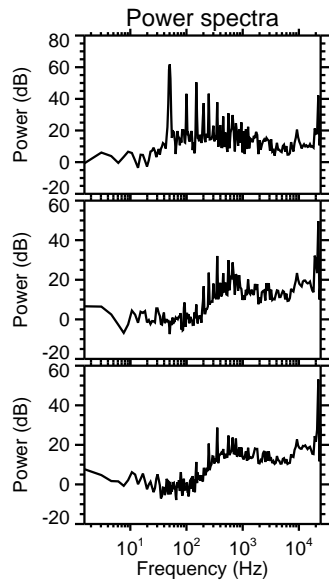
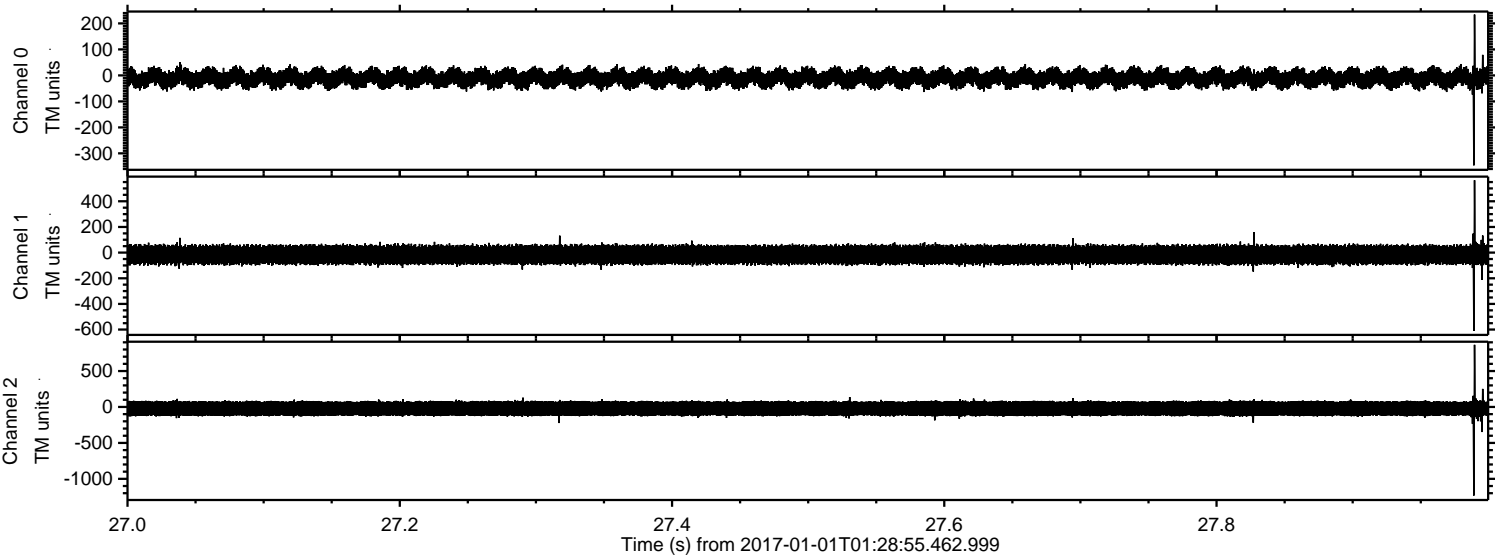

ELMAVAN 3D WAVEFORMS (Measured data sampled at 50 kHz) 51000 packets of 144 samples from 2017-01-01T01:28:55.462.999. Part 26/147

Processed Sun Jan 1 02:37:09 2017 by ELM ver.2012-10-06 from 001__elm20170101_012854__dat00.bin

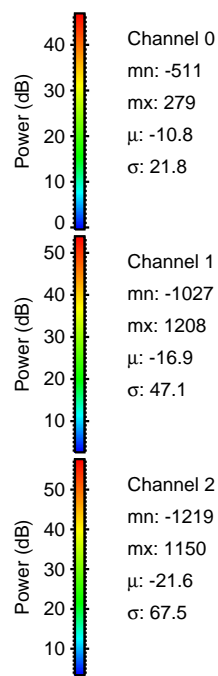
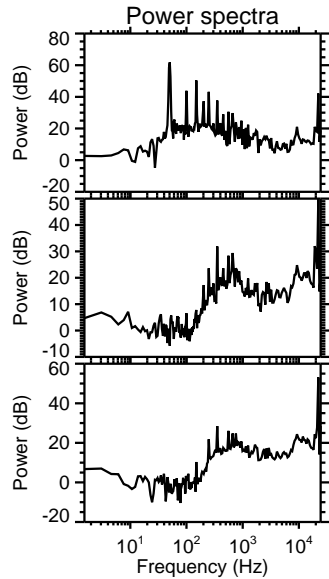
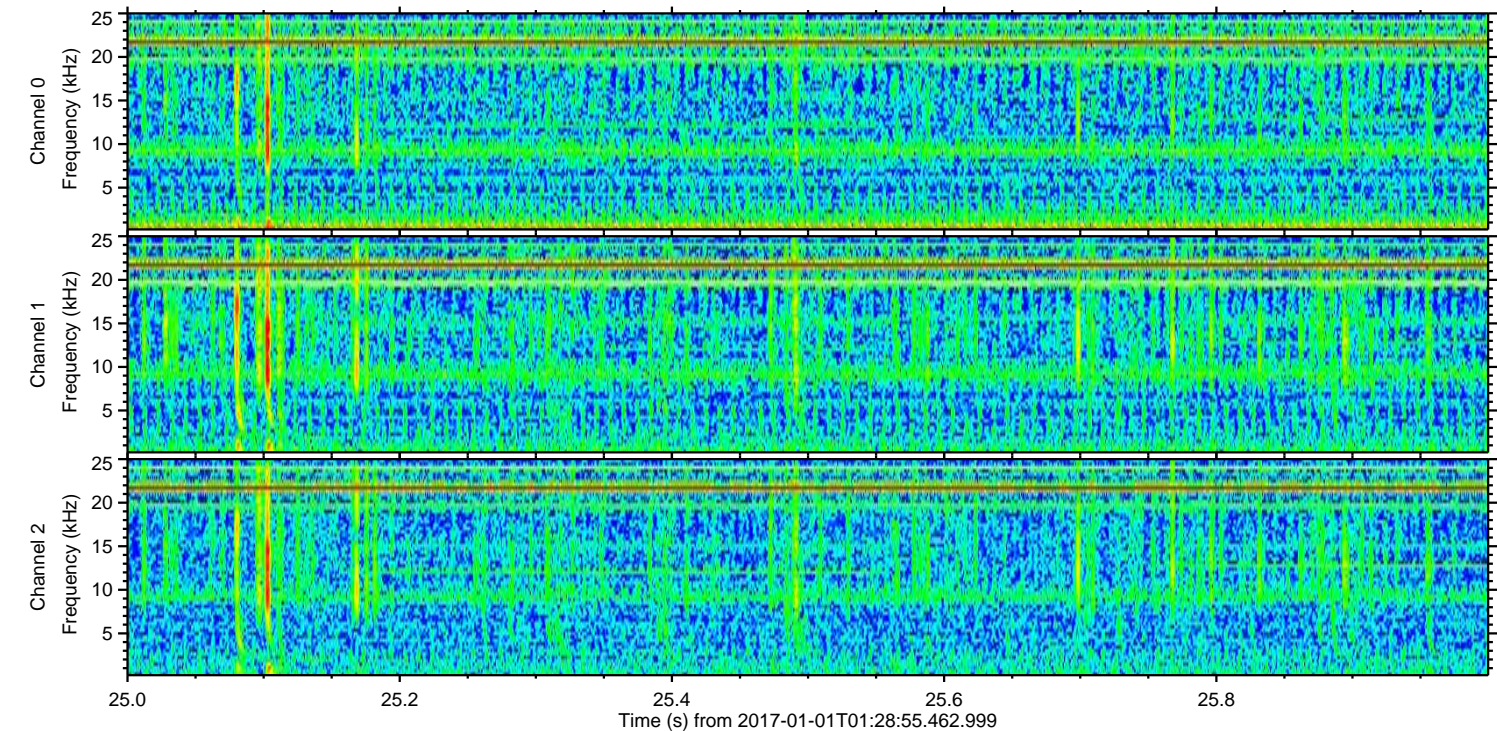
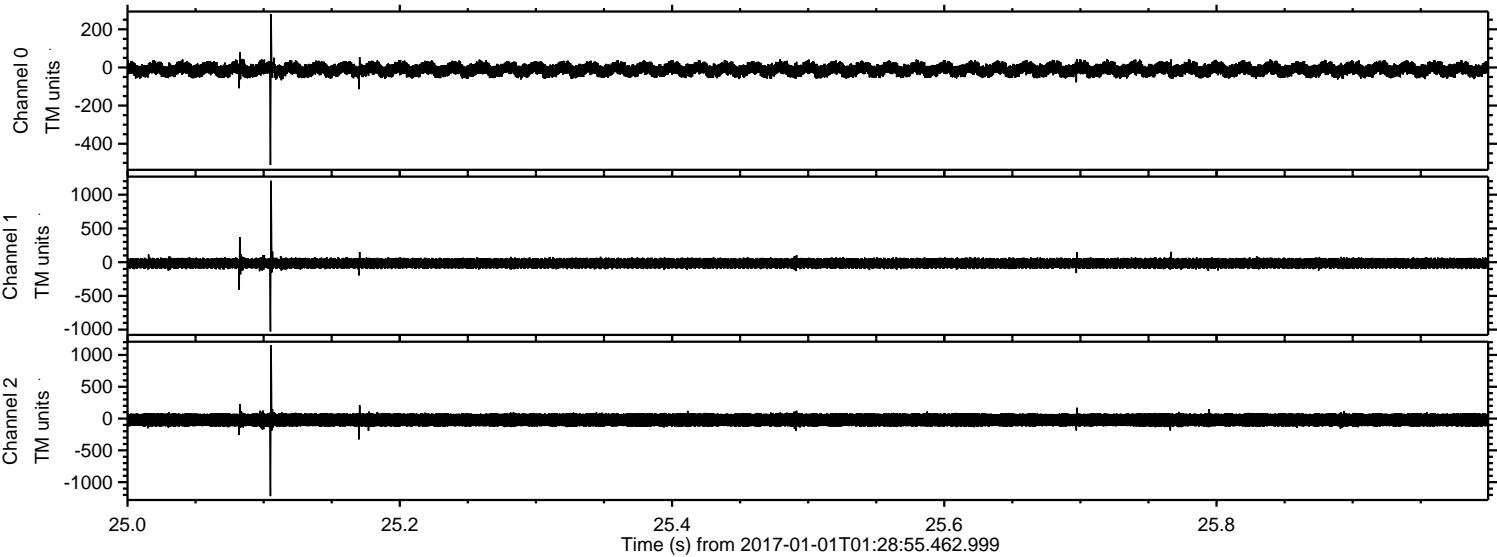

Channel 0
mn: -511
mx: 279
 μ : -10.8
 σ : 21.8

Channel 1
mn: -1027
mx: 1208
 μ : -16.9
 σ : 47.1

Channel 2
mn: -1219
mx: 1150
 μ : -21.6
 σ : 67.5

