

ELMAVAN 3D WAVEFORMS (Measured data sampled at 50 kHz) 51000 packets of 144 samples from 2016-12-31T18:18:37.083.000.

Processed Sat Dec 31 19:25:59 2016 by ELM ver.2012-10-06 from 001__elm20161231_181836__dat00.bin

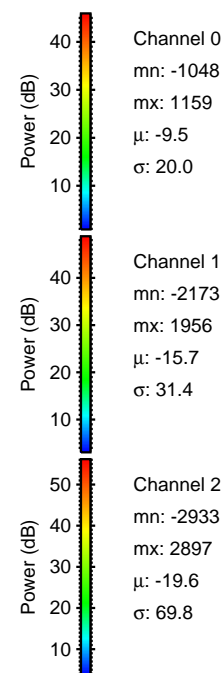
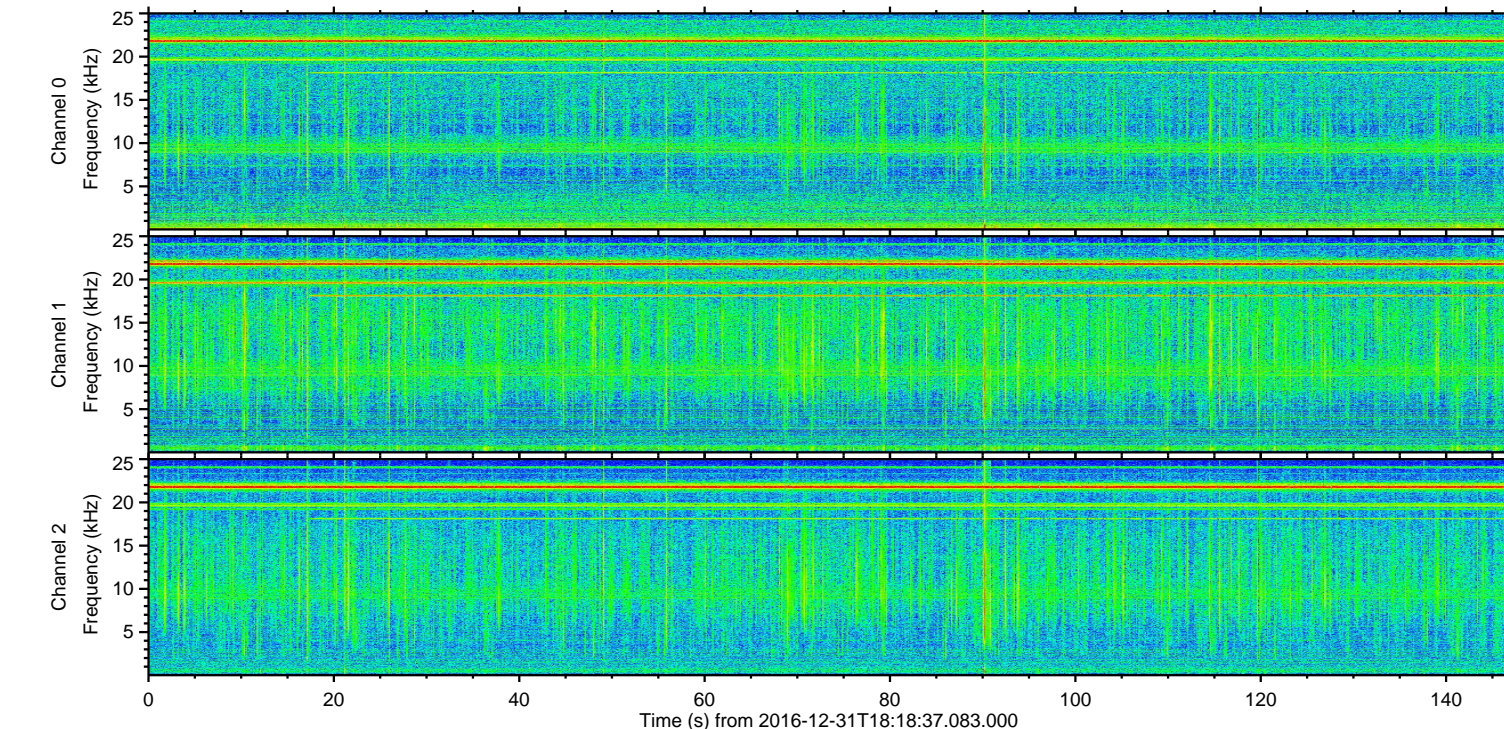
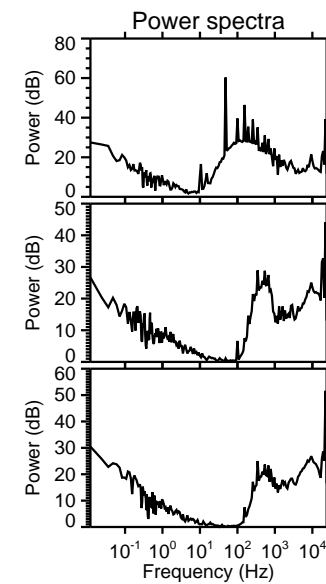
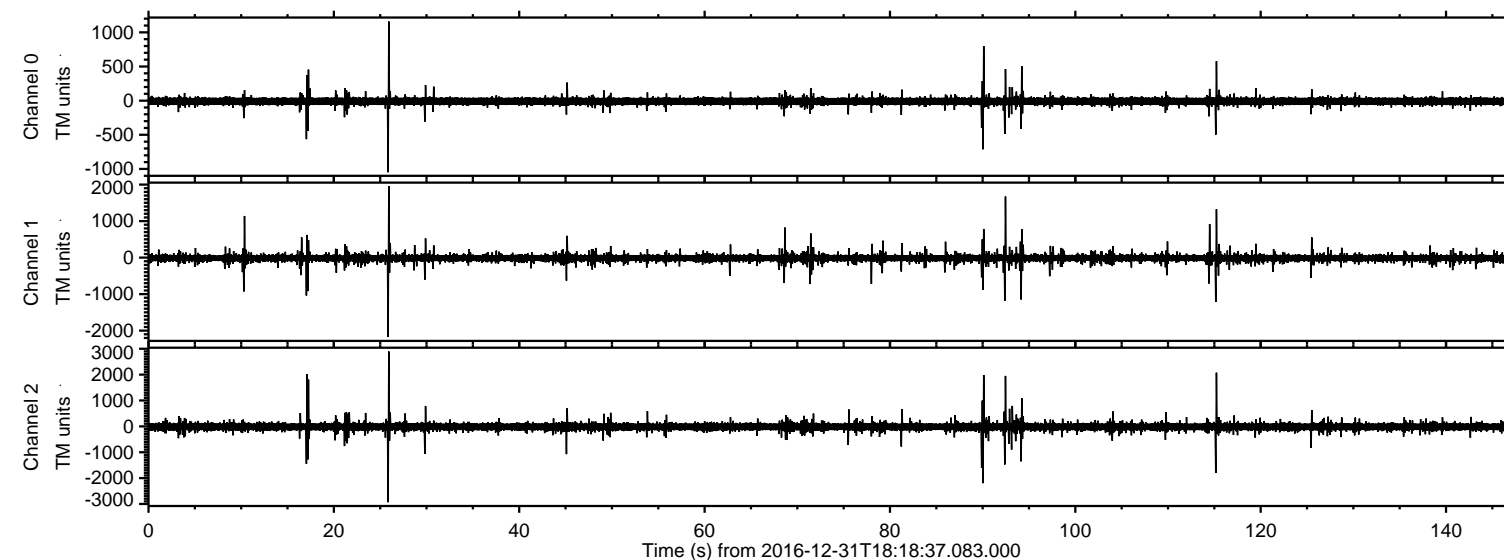

ELMAVAN 3D WAVEFORMS (Measured data sampled at 50 kHz) 51000 packets of 144 samples from 2016-12-31T18:18:37.083.000. Part 26/147

Processed Sat Dec 31 19:26:10 2016 by ELM ver.2012-10-06 from 001__elm20161231_181836__dat00.bin

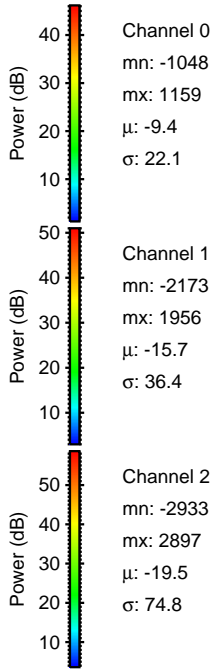
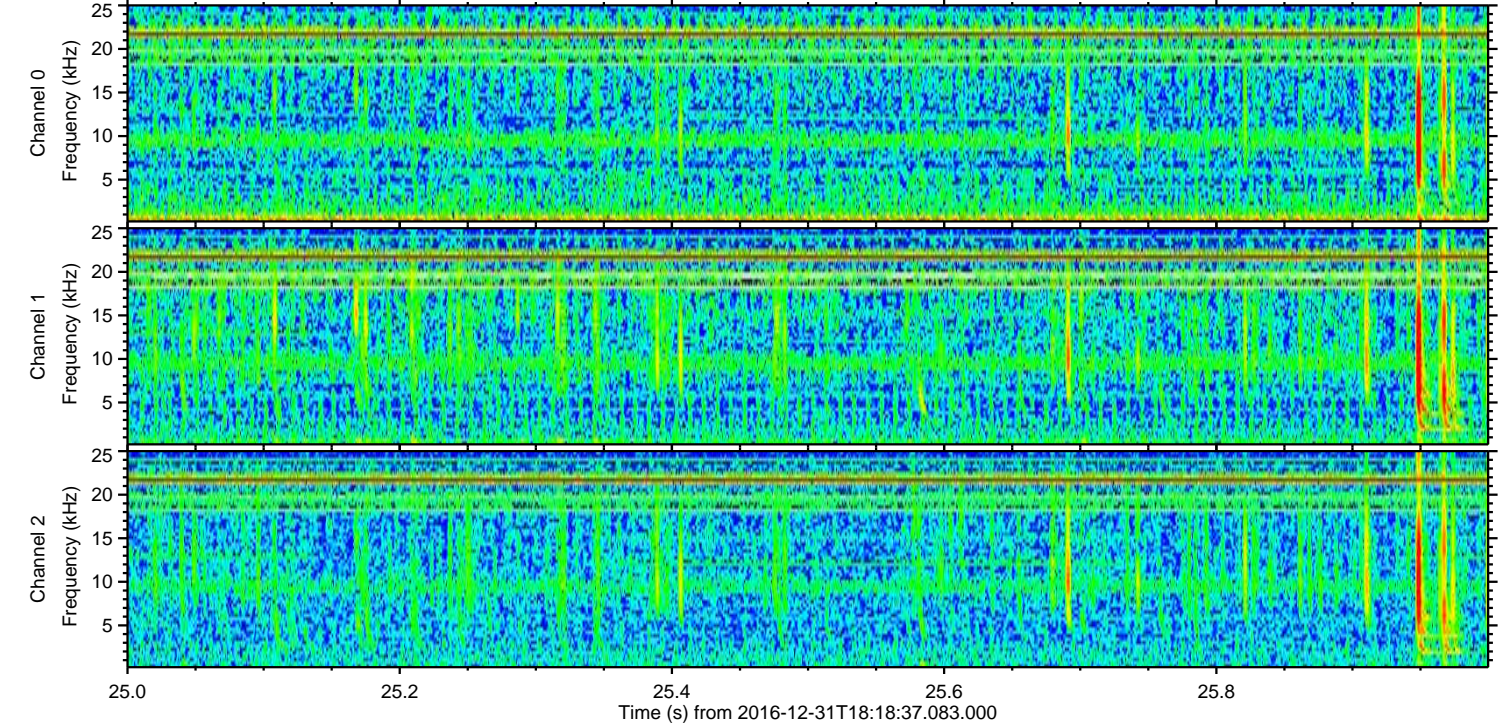
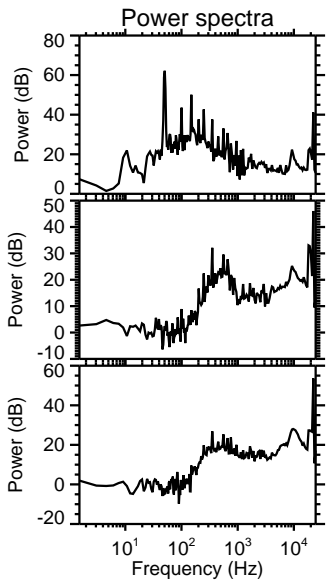
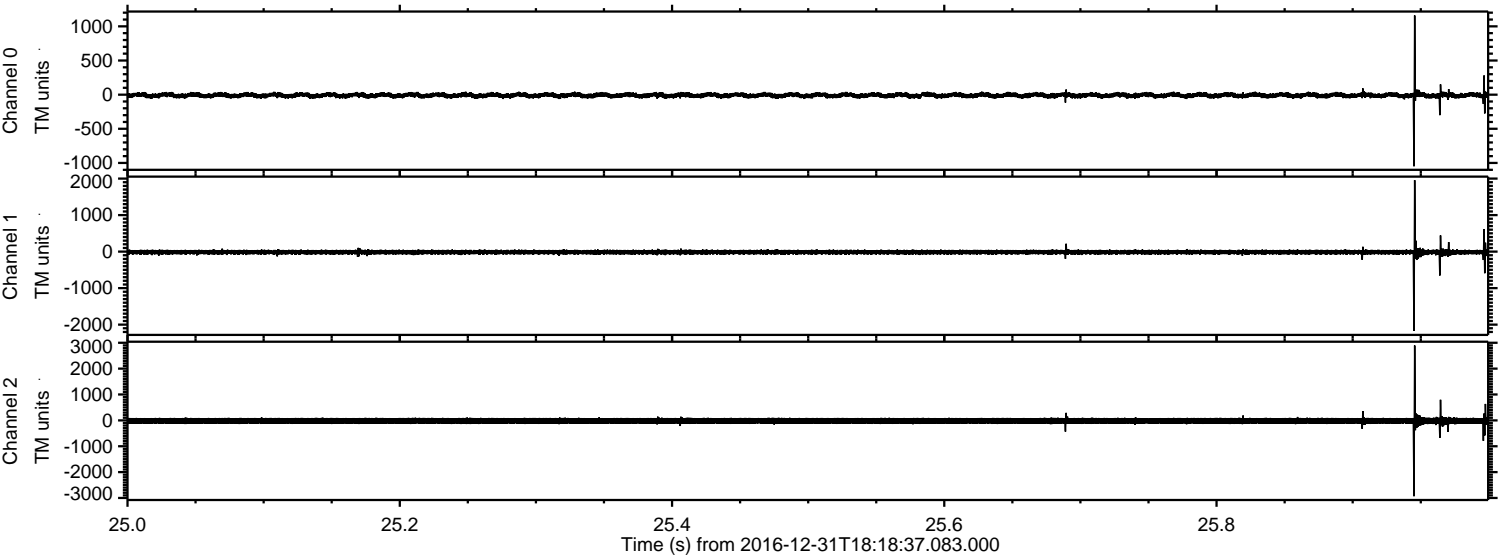

Processed Sat Dec 31 19:26:11 2016 by ELM ver.2012-10-06 from 001__elm20161231_181836__dat00.bin

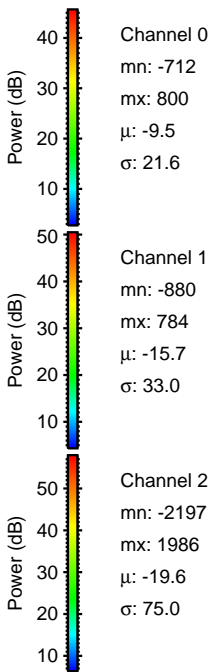
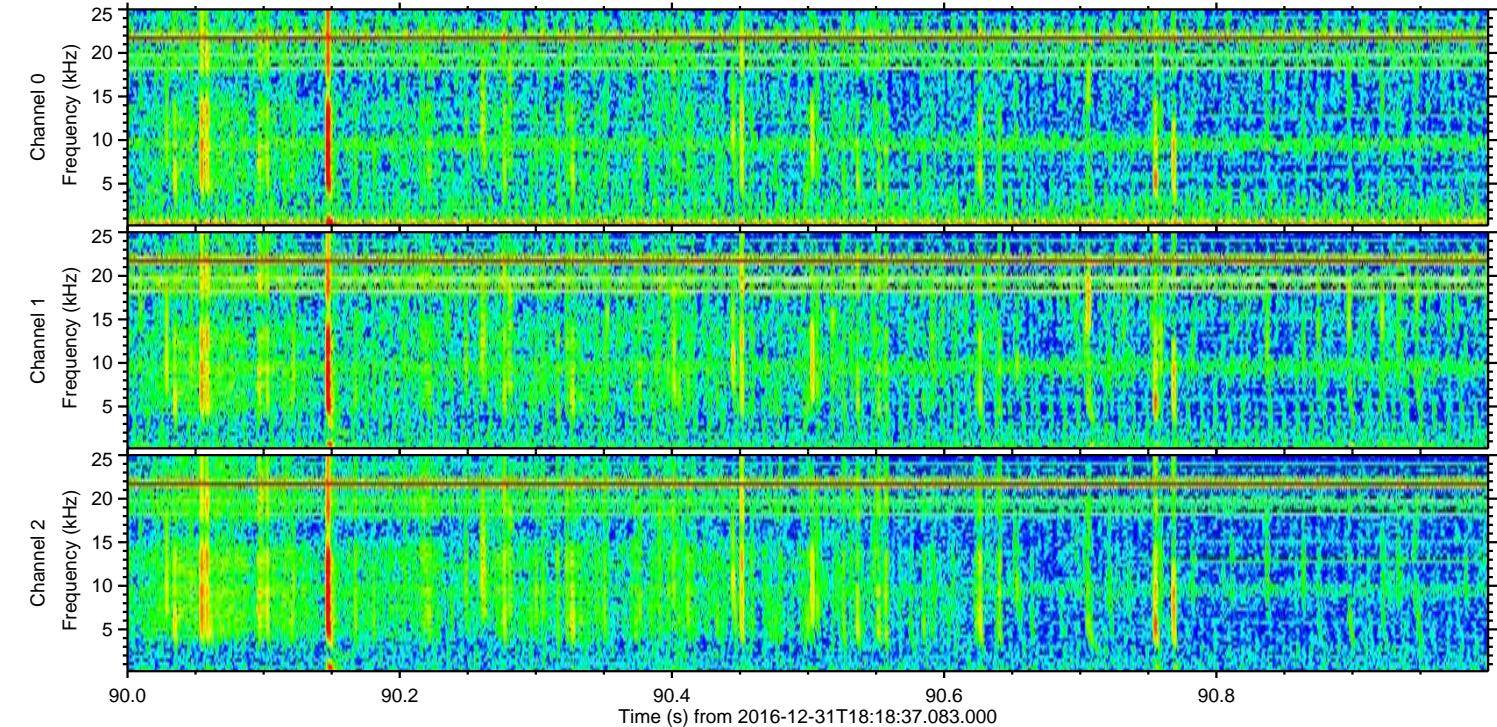
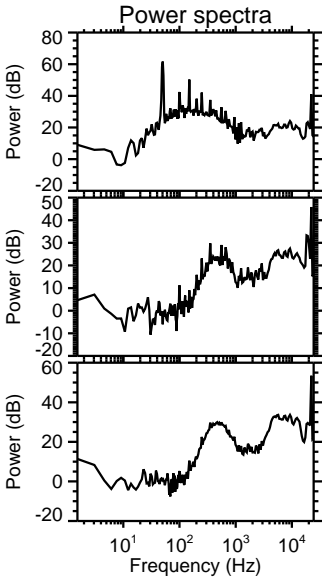
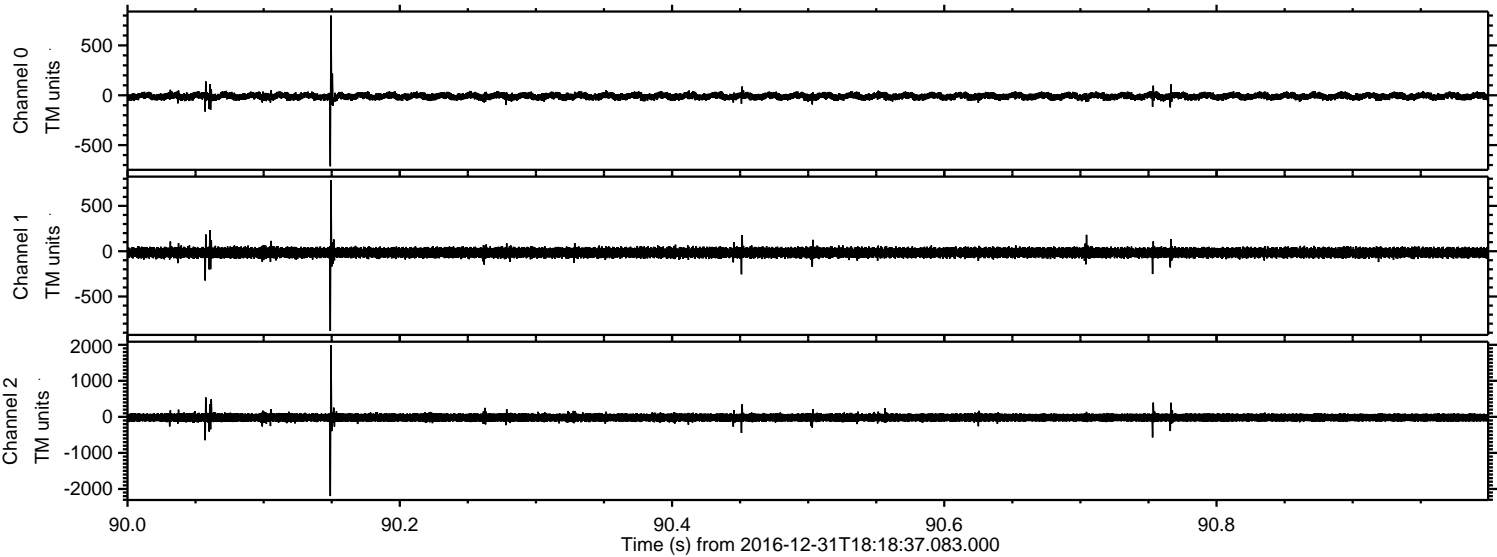

ELMAVAN 3D WAVEFORMS (Measured data sampled at 50 kHz) 51000 packets of 144 samples from 2016-12-31T18:18:37.083.000. Part 116/147

Processed Sat Dec 31 19:26:12 2016 by ELM ver.2012-10-06 from 001__elm20161231_181836__dat00.bin

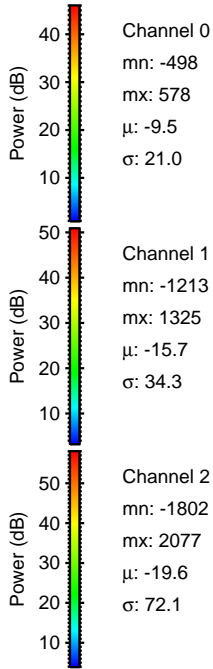
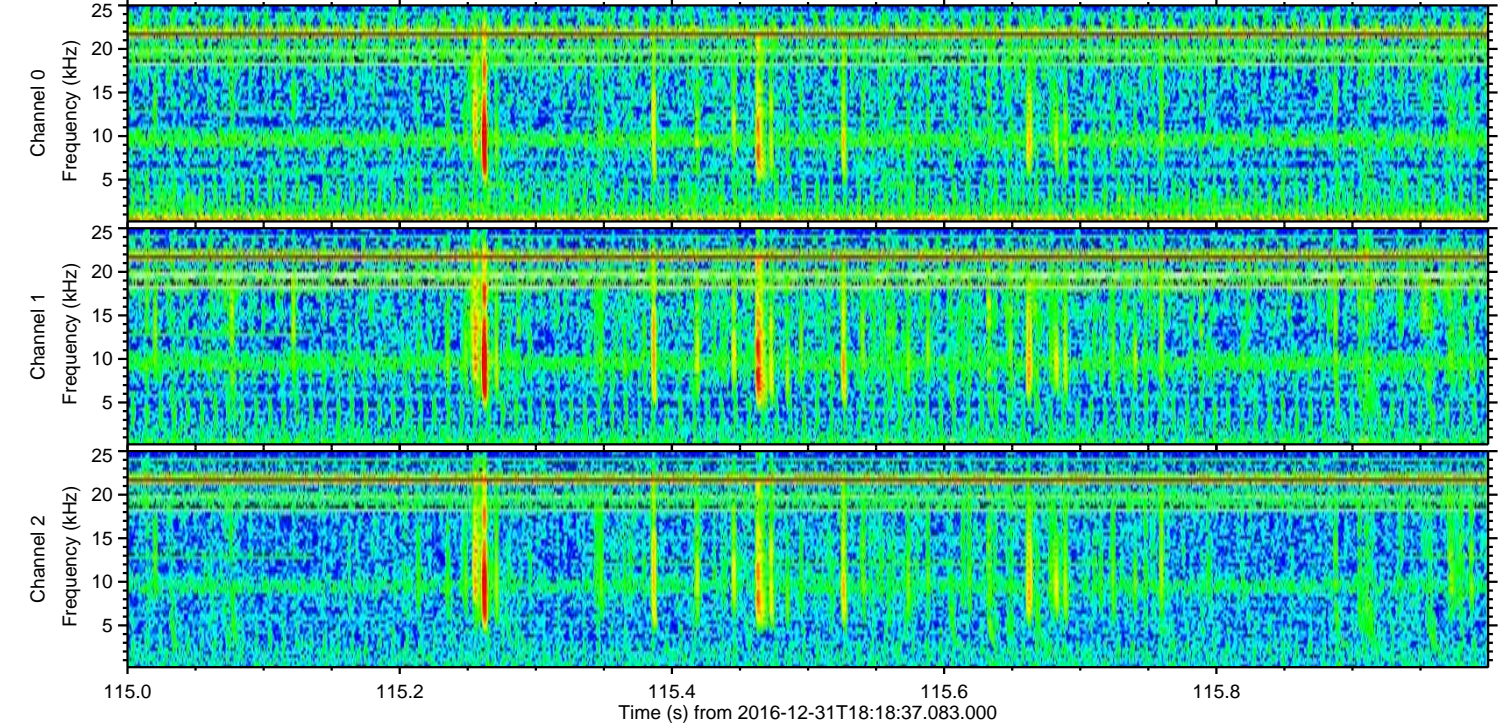
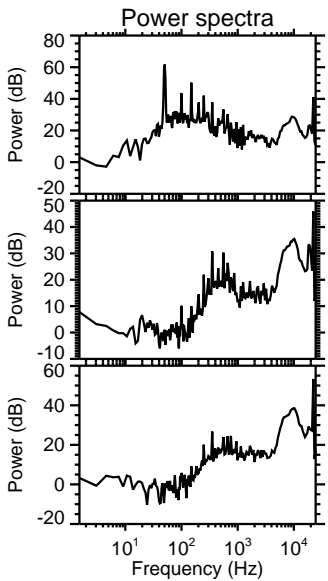
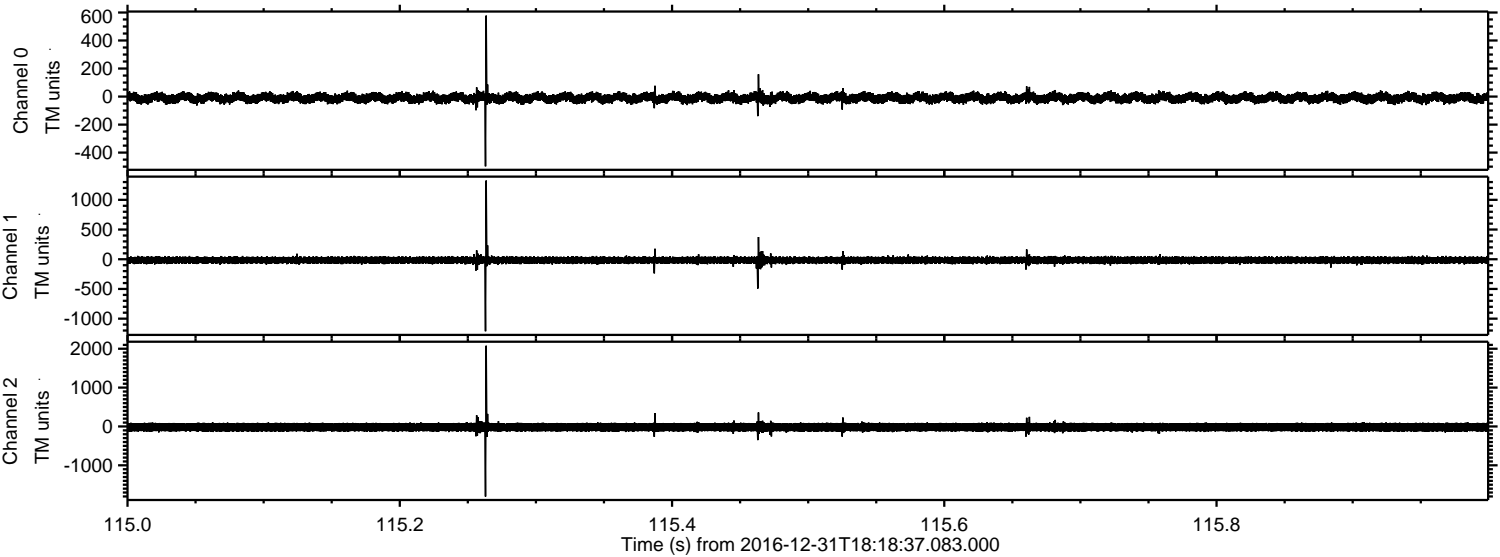

Channel 0
mn: -498
mx: 578
 μ : -9.5
 σ : 21.0

Channel 1
mn: -1213
mx: 1325
 μ : -15.7
 σ : 34.3

Channel 2
mn: -1802
mx: 2077
 μ : -19.6
 σ : 72.1

ELMAVAN 3D WAVEFORMS (Measured data sampled at 50 kHz) 51000 packets of 144 samples from 2016-12-31T18:18:37.083.000. Part 18/147

Processed Sat Dec 31 19:26:13 2016 by ELM ver.2012-10-06 from 001__elm20161231_181836__dat00.bin

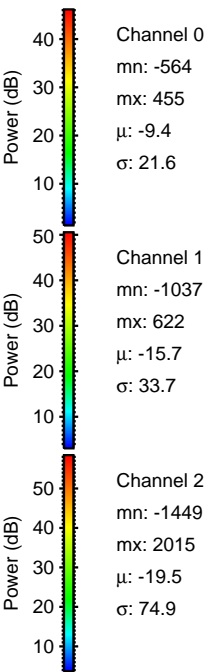
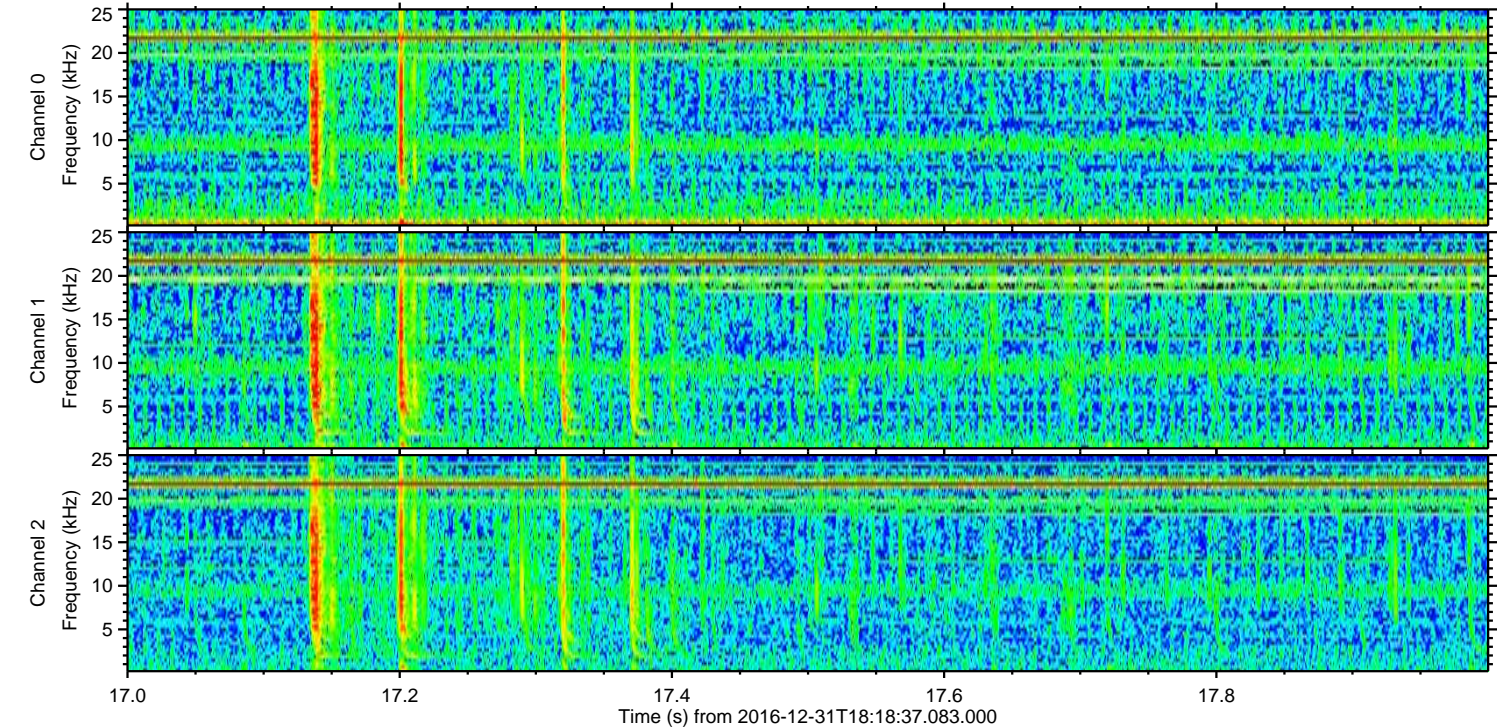
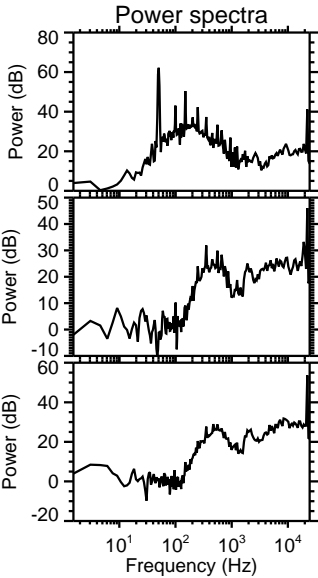
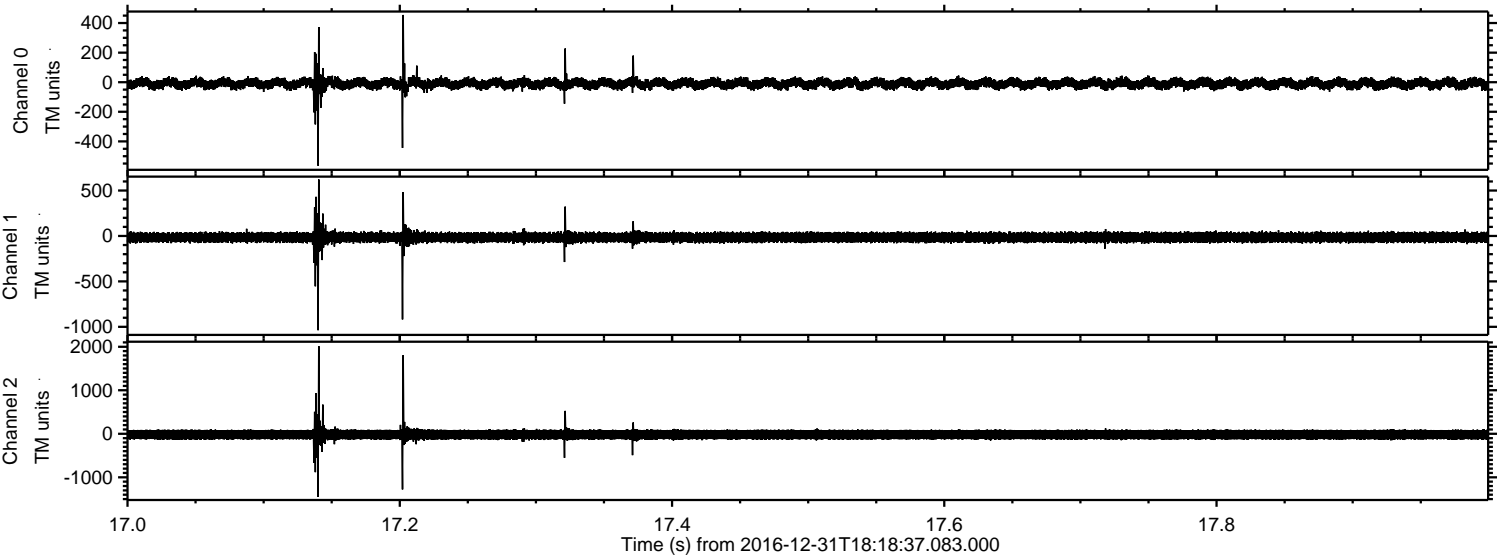

ELMAVAN 3D WAVEFORMS (Measured data sampled at 50 kHz) 51000 packets of 144 samples from 2016-12-31T18:18:37.083.000. Part 93/147

Processed Sat Dec 31 19:26:14 2016 by ELM ver.2012-10-06 from 001__elm20161231_181836__dat00.bin

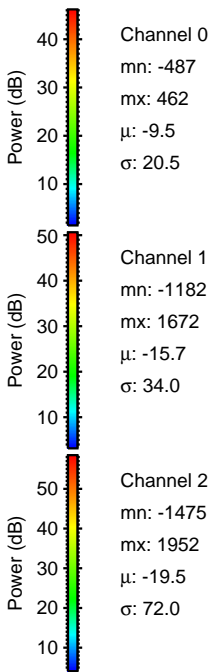
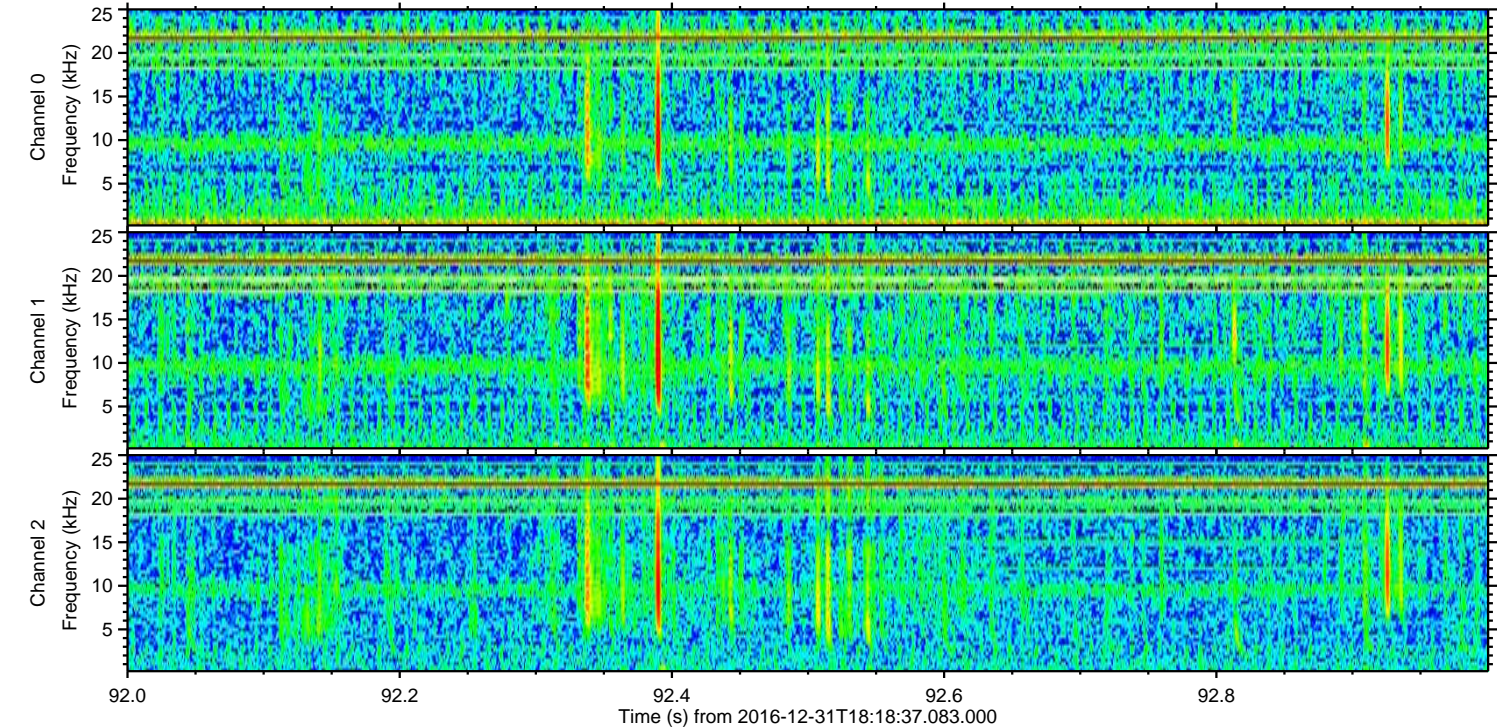
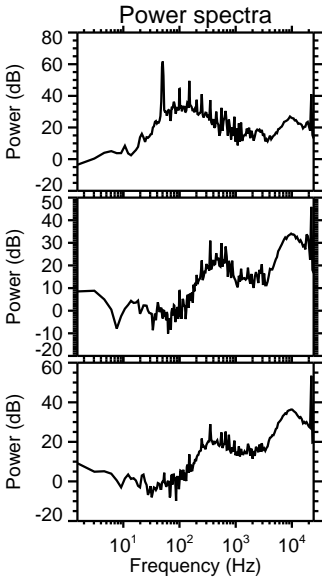
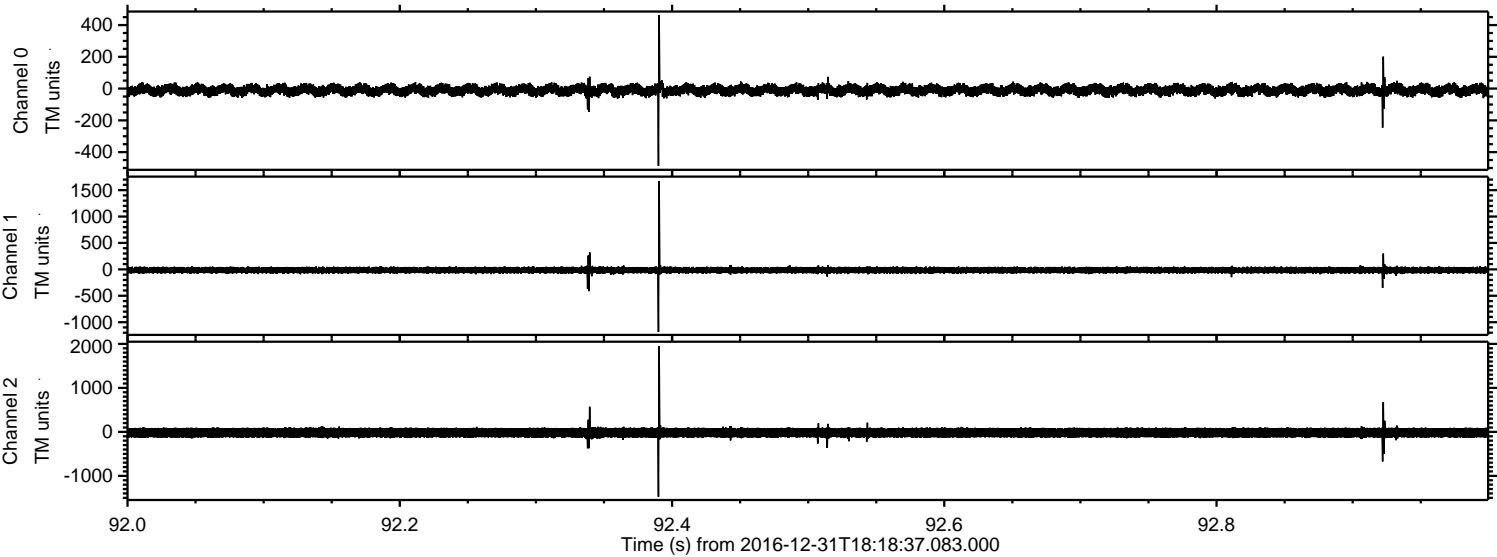

Processed Sat Dec 31 19:26:15 2016 by ELM ver.2012-10-06 from 001__elm20161231_181836__dat00.bin

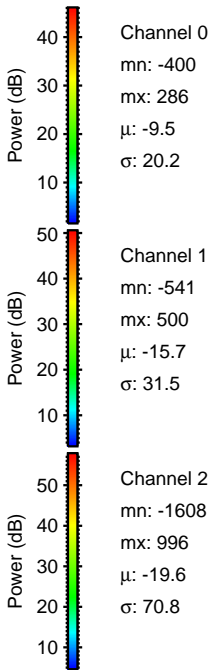
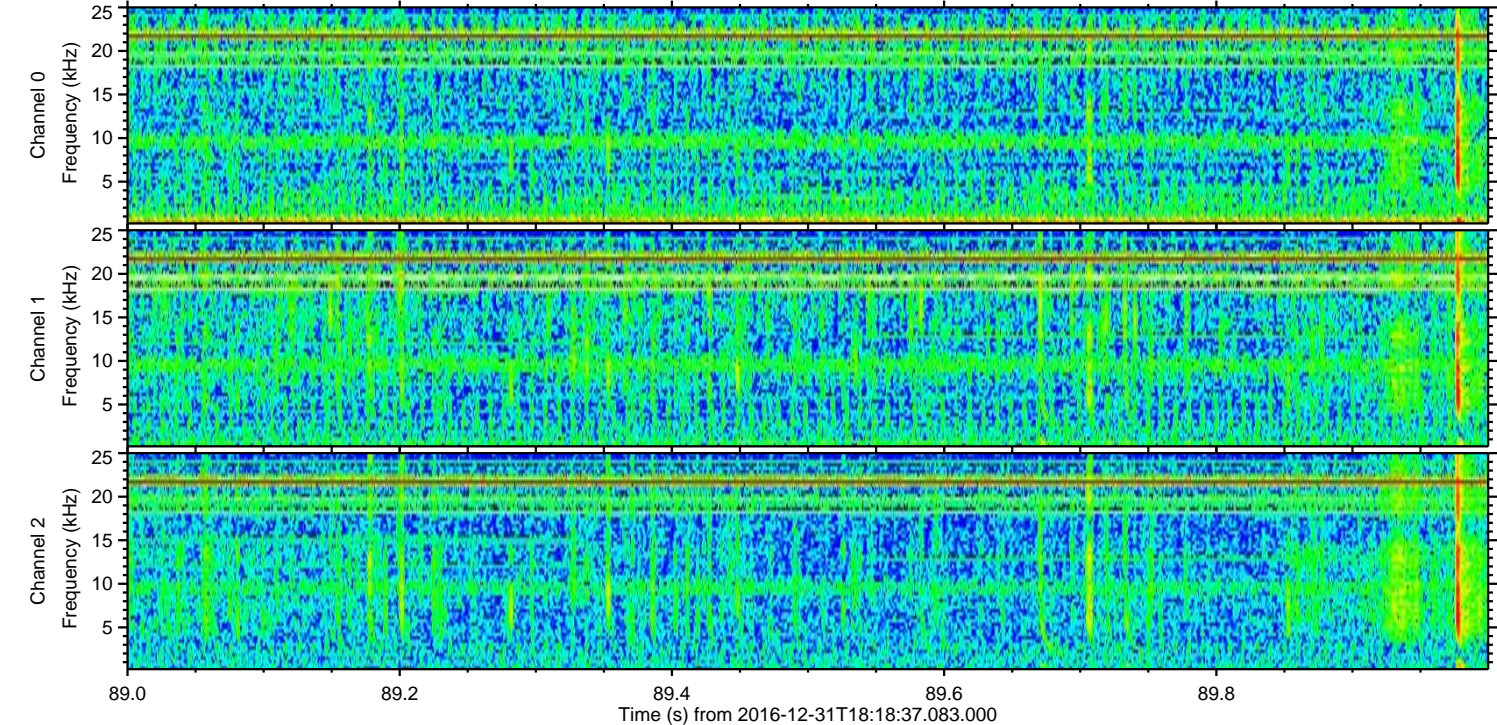
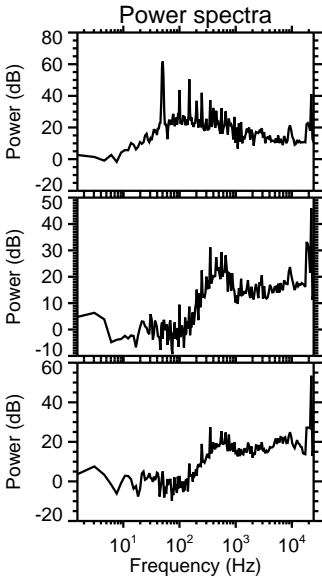
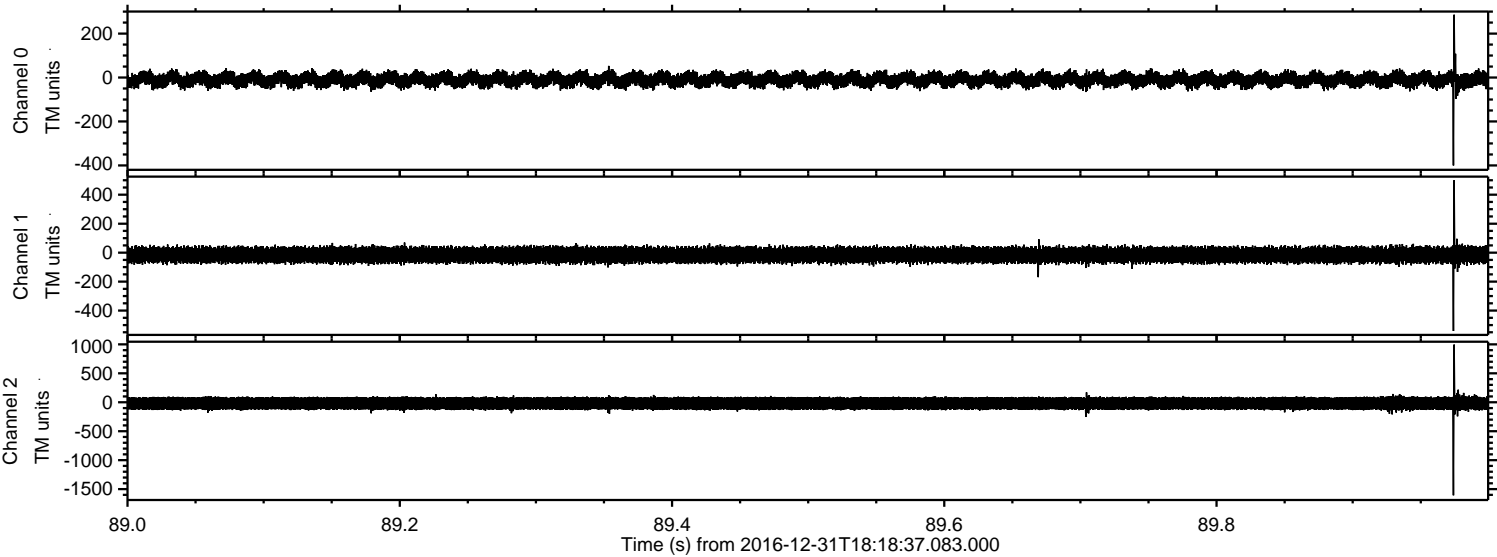

Channel 0
mn: -400
mx: 286
 μ : -9.5
 σ : 20.2

Channel 1
mn: -541
mx: 500
 μ : -15.7
 σ : 31.5

Channel 2
mn: -1608
mx: 996
 μ : -19.6
 σ : 70.8

Processed Sat Dec 31 19:26:16 2016 by ELM ver.2012-10-06 from 001__elm20161231_181836__dat00.bin

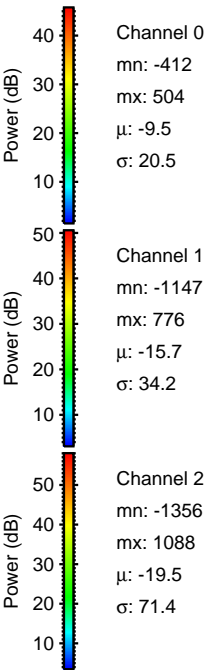
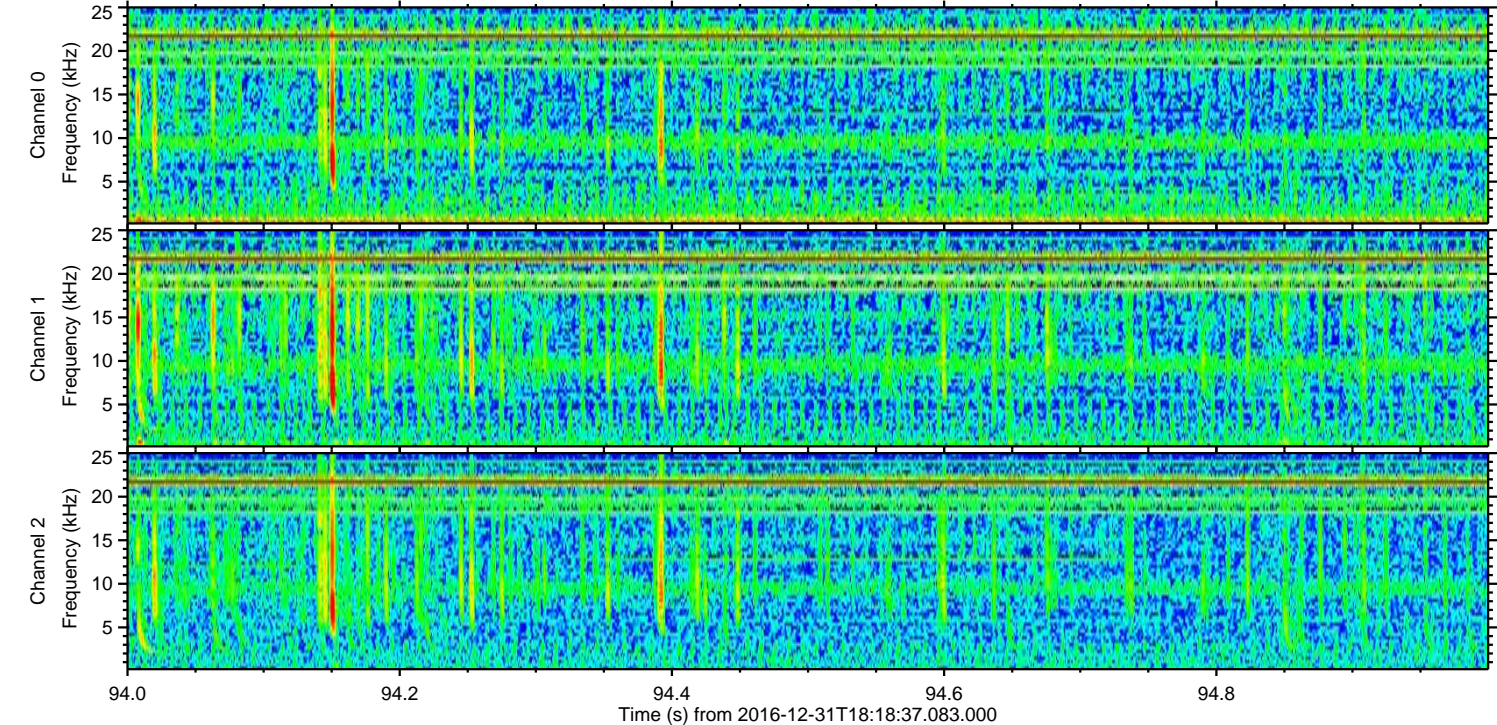
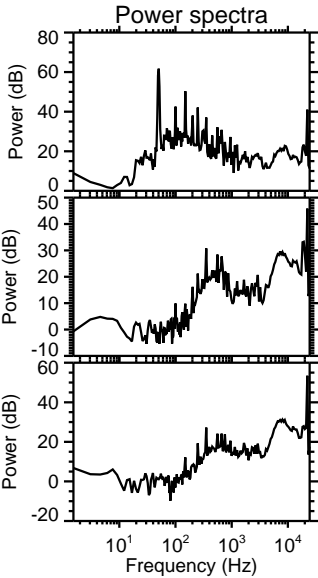
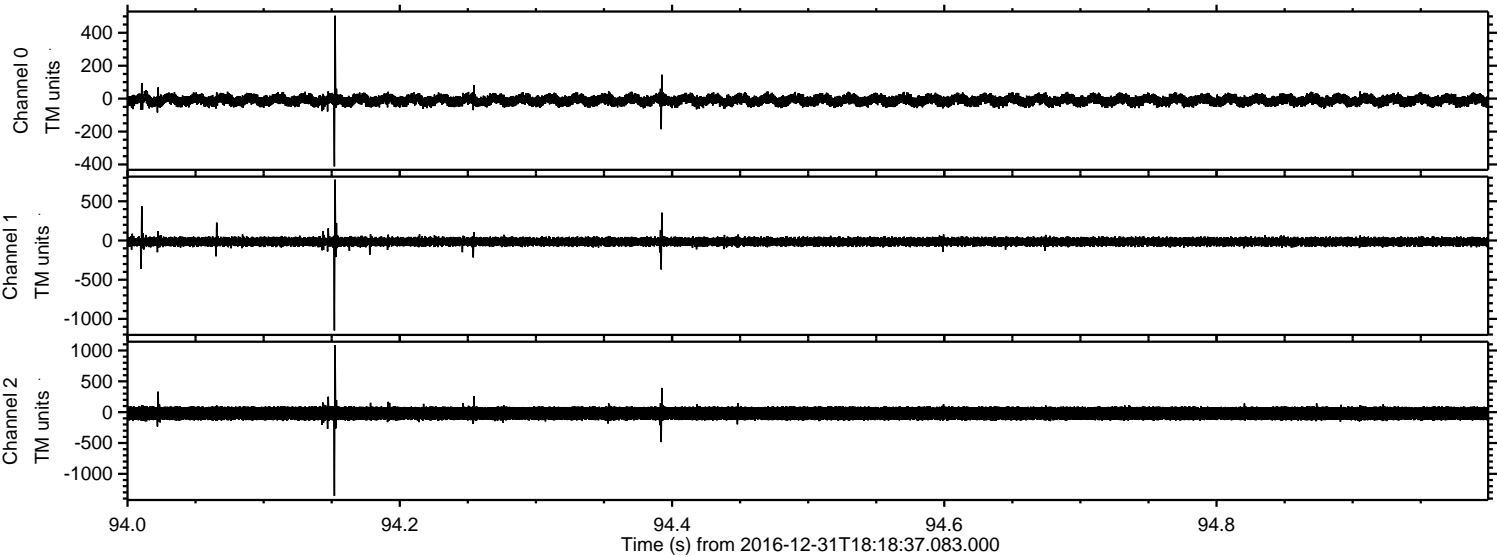

Channel 0
mn: -412
mx: 504
 μ : -9.5
 σ : 20.5

Channel 1
mn: -1147
mx: 776
 μ : -15.7
 σ : 34.2

Channel 2
mn: -1356
mx: 1088
 μ : -19.5
 σ : 71.4

Processed Sat Dec 31 19:26:17 2016 by ELM ver.2012-10-06 from 001__elm20161231_181836__dat00.bin

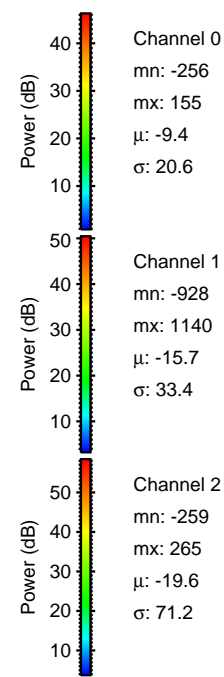
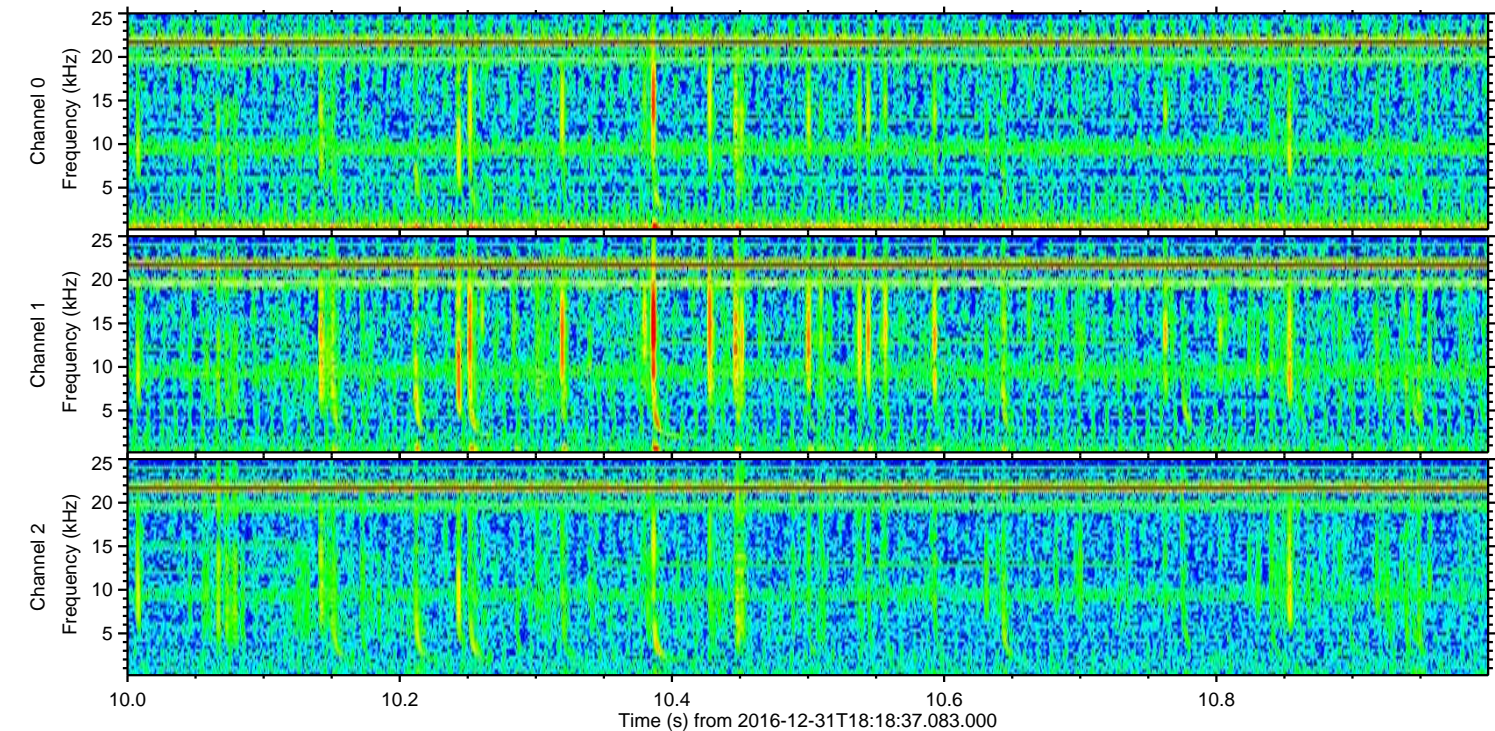
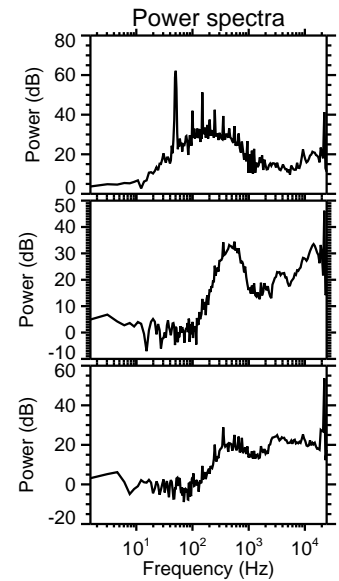
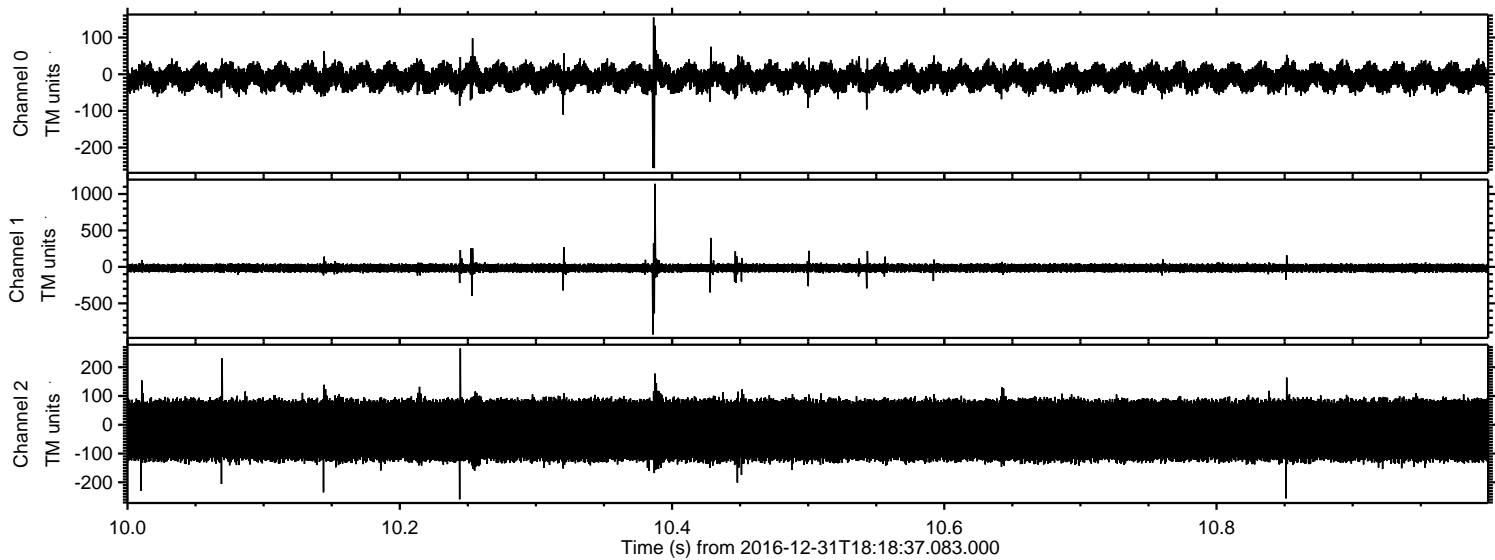

Channel 0
mn: -256
mx: 155
 μ : -9.4
 σ : 20.6

Channel 1
mn: -928
mx: 1140
 μ : -15.7
 σ : 33.4

Channel 2
mn: -259
mx: 265
 μ : -19.6
 σ : 71.2

Processed Sat Dec 31 19:26:18 2016 by ELM ver.2012-10-06 from 001__elm20161231_181836__dat00.bin

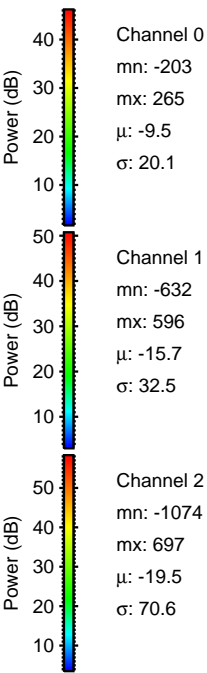
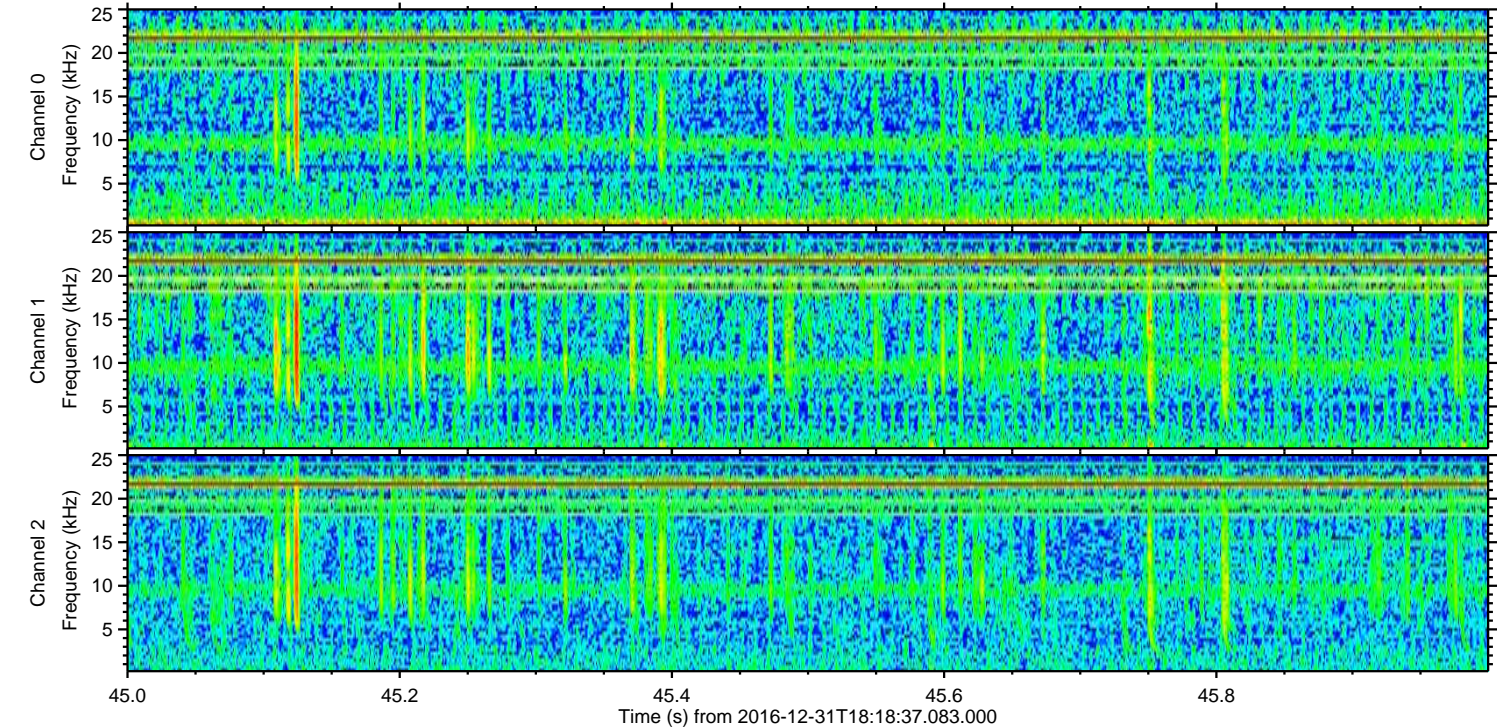
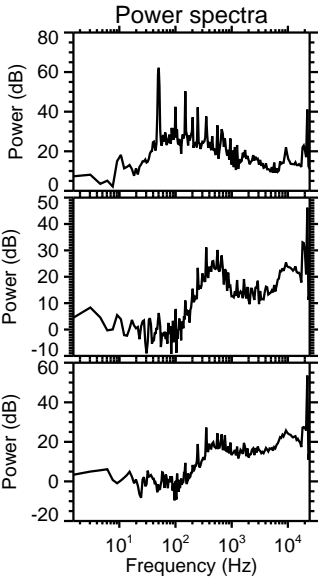
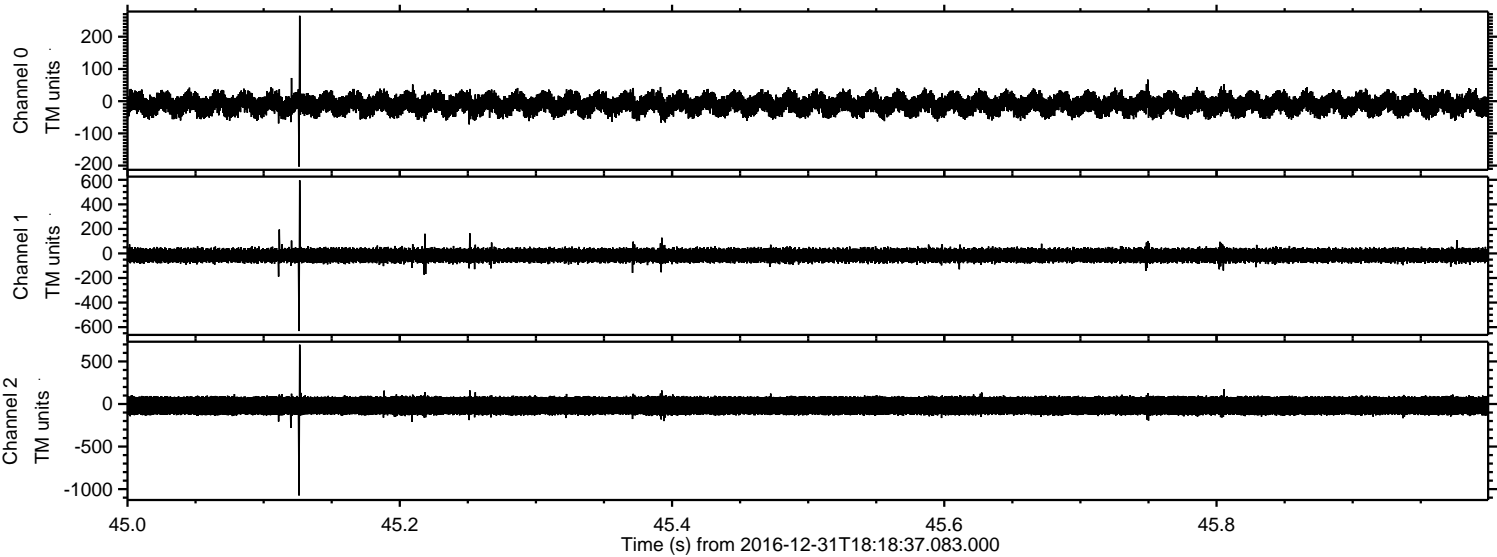

ELMAVAN 3D WAVEFORMS (Measured data sampled at 50 kHz) 51000 packets of 144 samples from 2016-12-31T18:18:37.083.000. Part 114/147

