

ELMAVAN 3D WAVEFORMS (Measured data sampled at 50 kHz) 51000 packets of 144 samples from 2016-12-31T08:08:11.146.000.

Processed Sat Dec 31 09:16:16 2016 by ELM ver.2012-10-06 from 001__elm20161231_080810__dat00.bin

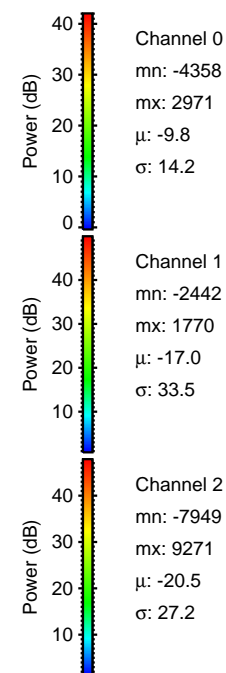
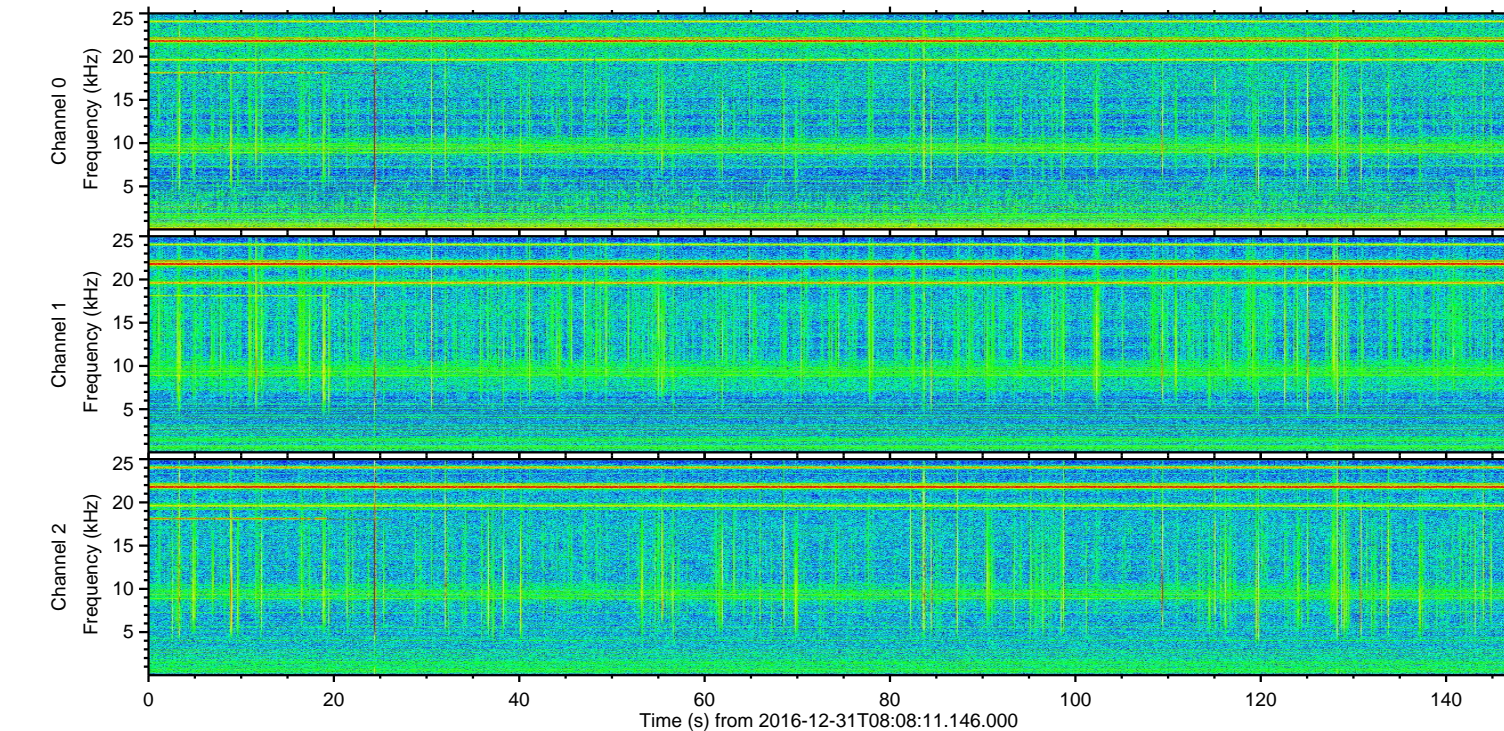
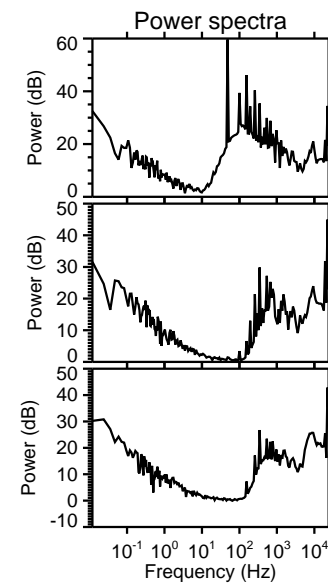
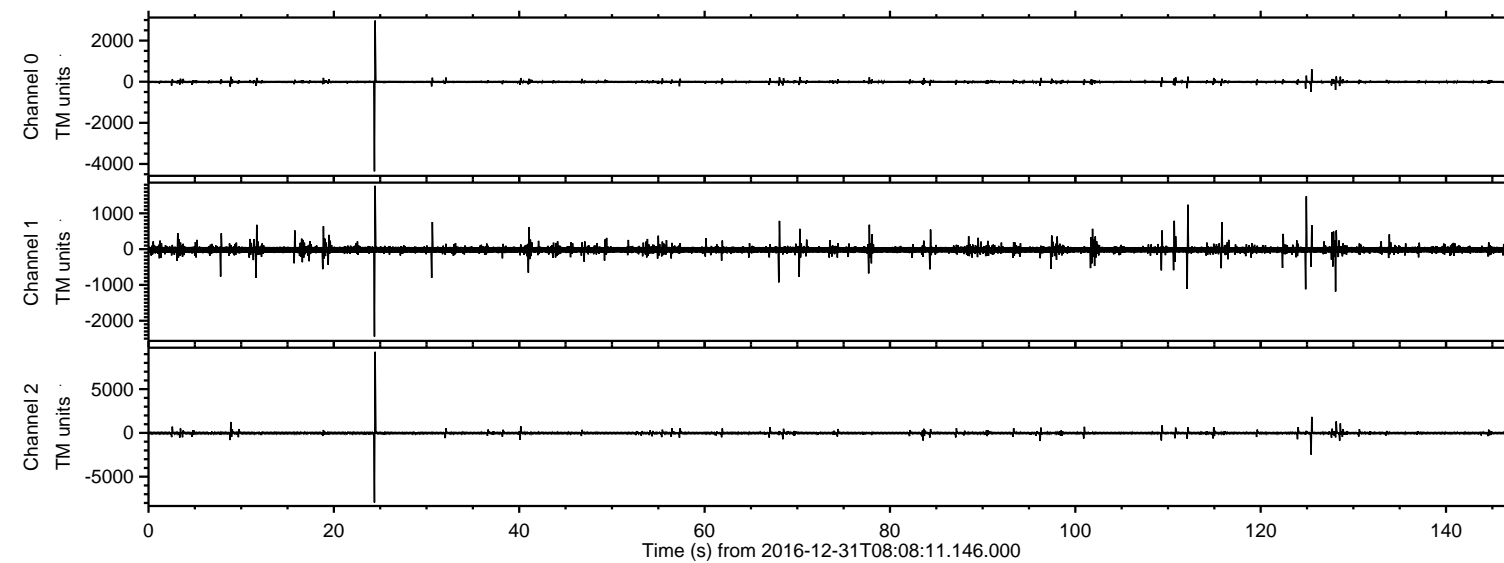

ELMAVAN 3D WAVEFORMS (Measured data sampled at 50 kHz) 51000 packets of 144 samples from 2016-12-31T08:08:11.146.000. Part 25/147

Processed Sat Dec 31 09:16:27 2016 by ELM ver.2012-10-06 from 001__elm20161231_080810__dat00.bin

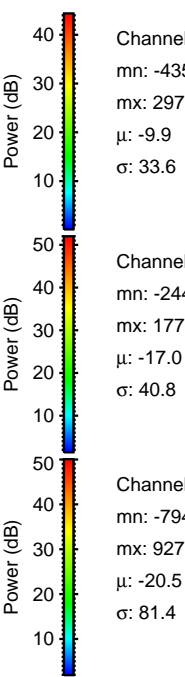
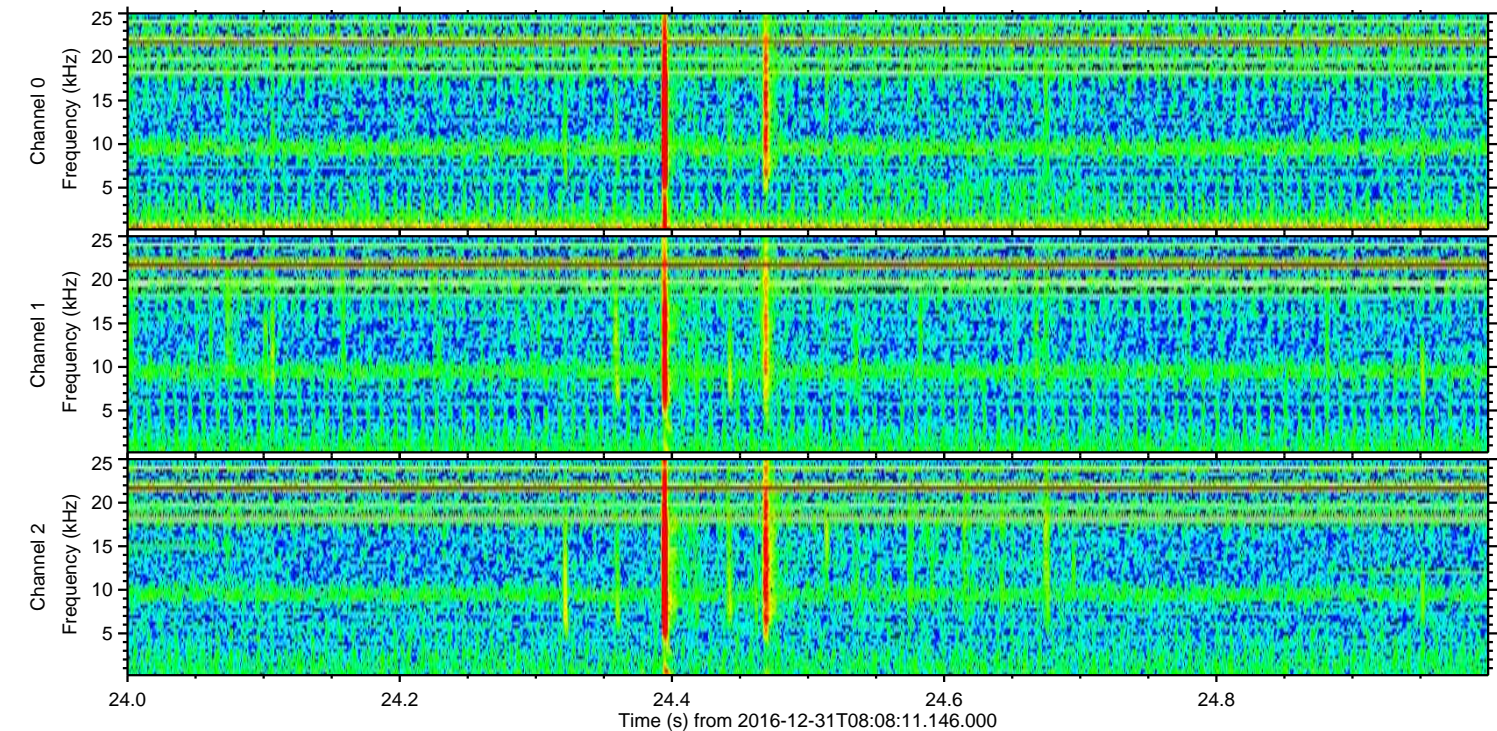
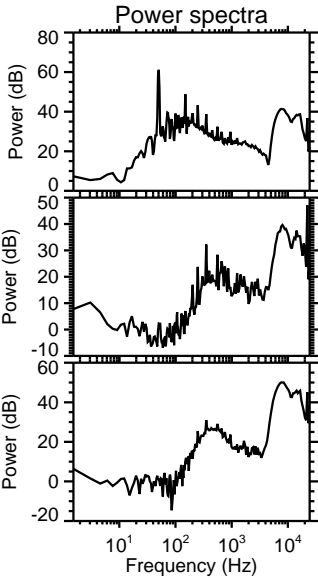
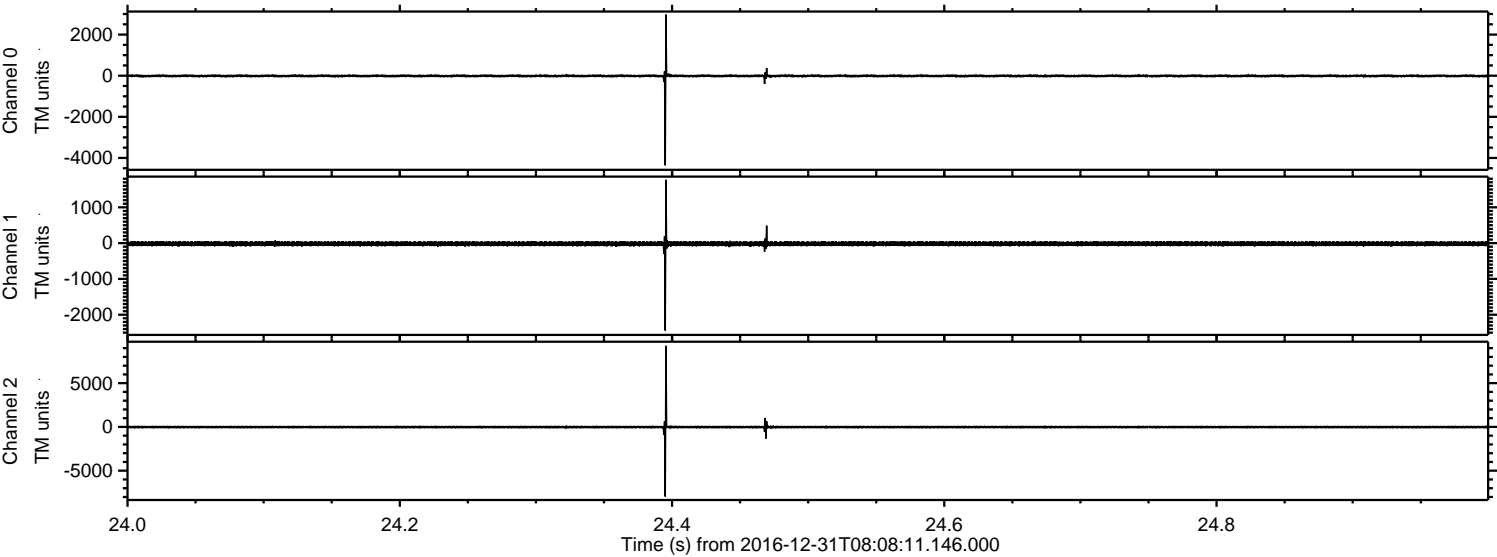

ELMAVAN 3D WAVEFORMS (Measured data sampled at 50 kHz) 51000 packets of 144 samples from 2016-12-31T08:08:11.146.000. Part 126/147

Processed Sat Dec 31 09:16:28 2016 by ELM ver.2012-10-06 from 001__elm20161231_080810__dat00.bin

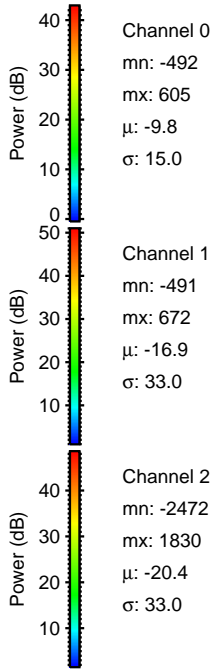
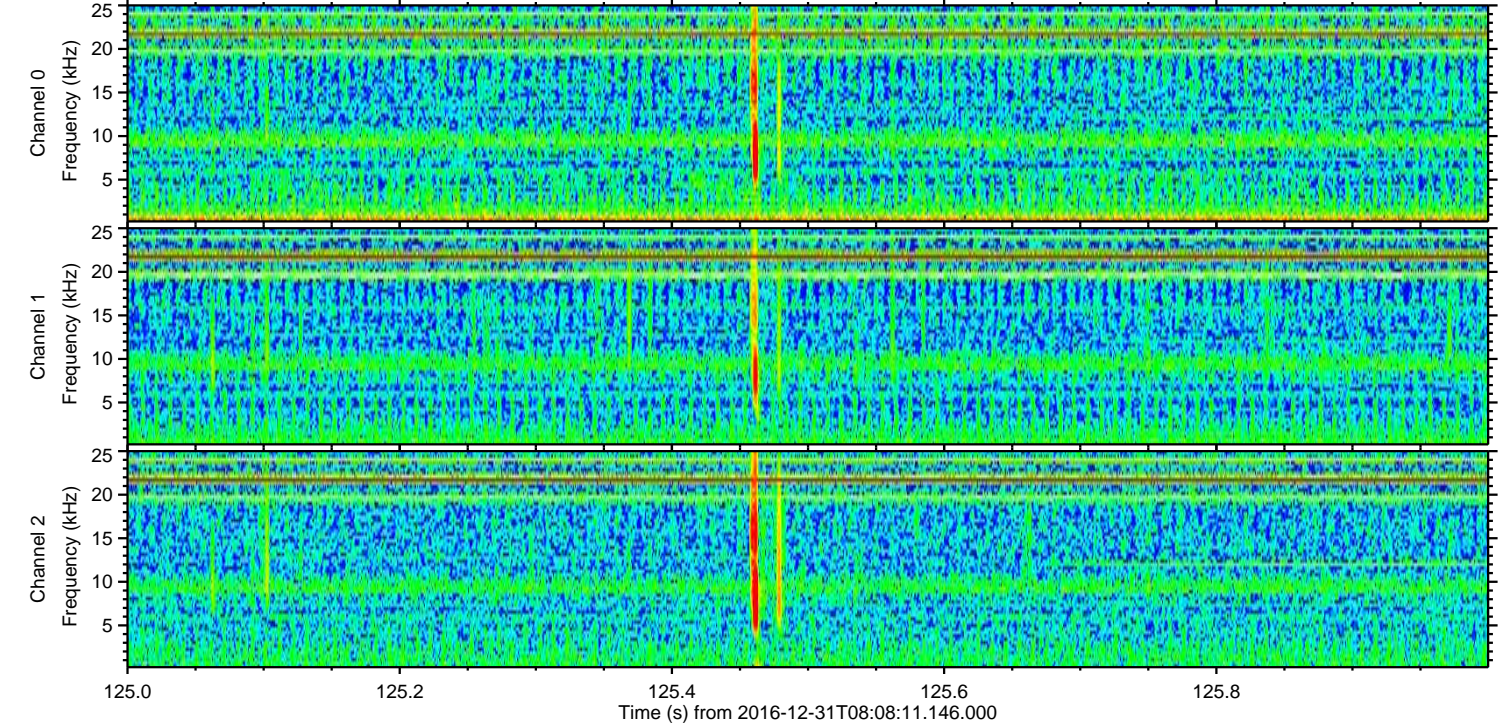
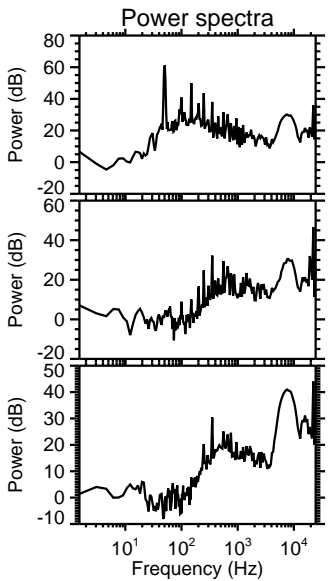
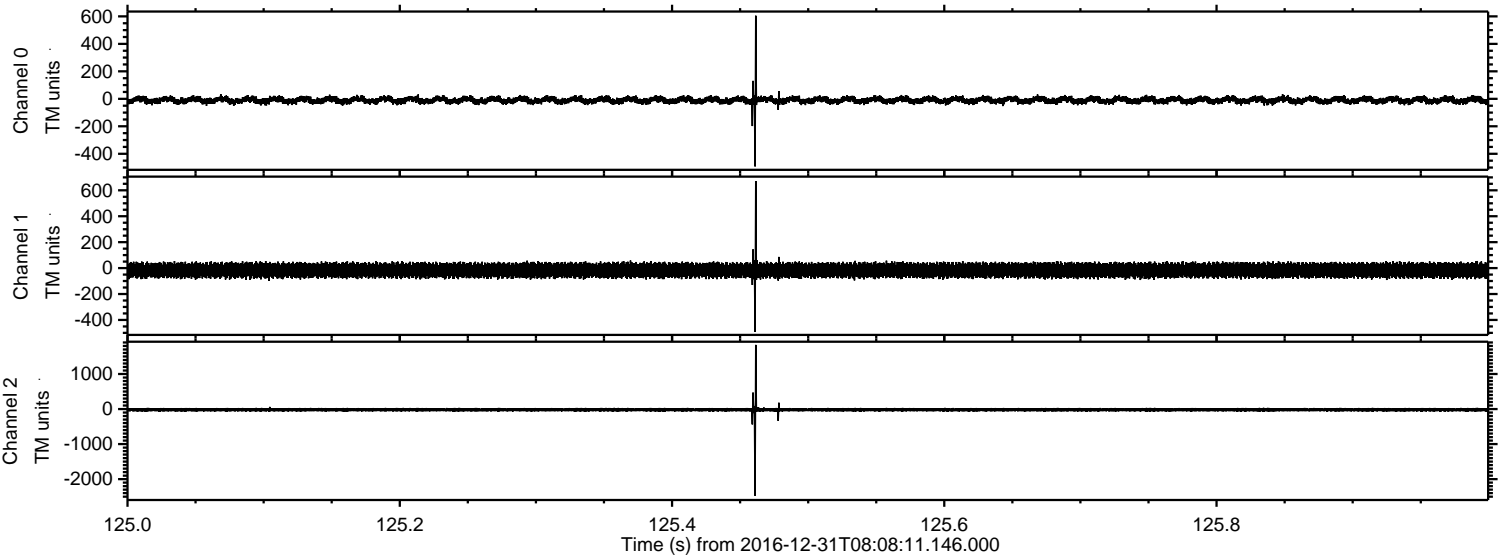

ELMAVAN 3D WAVEFORMS (Measured data sampled at 50 kHz) 51000 packets of 144 samples from 2016-12-31T08:08:11.146.000. Part 125/147

Processed Sat Dec 31 09:16:29 2016 by ELM ver.2012-10-06 from 001__elm20161231_080810__dat00.bin

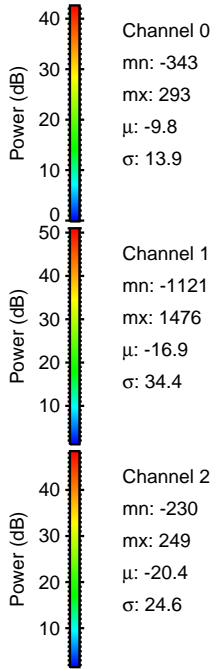
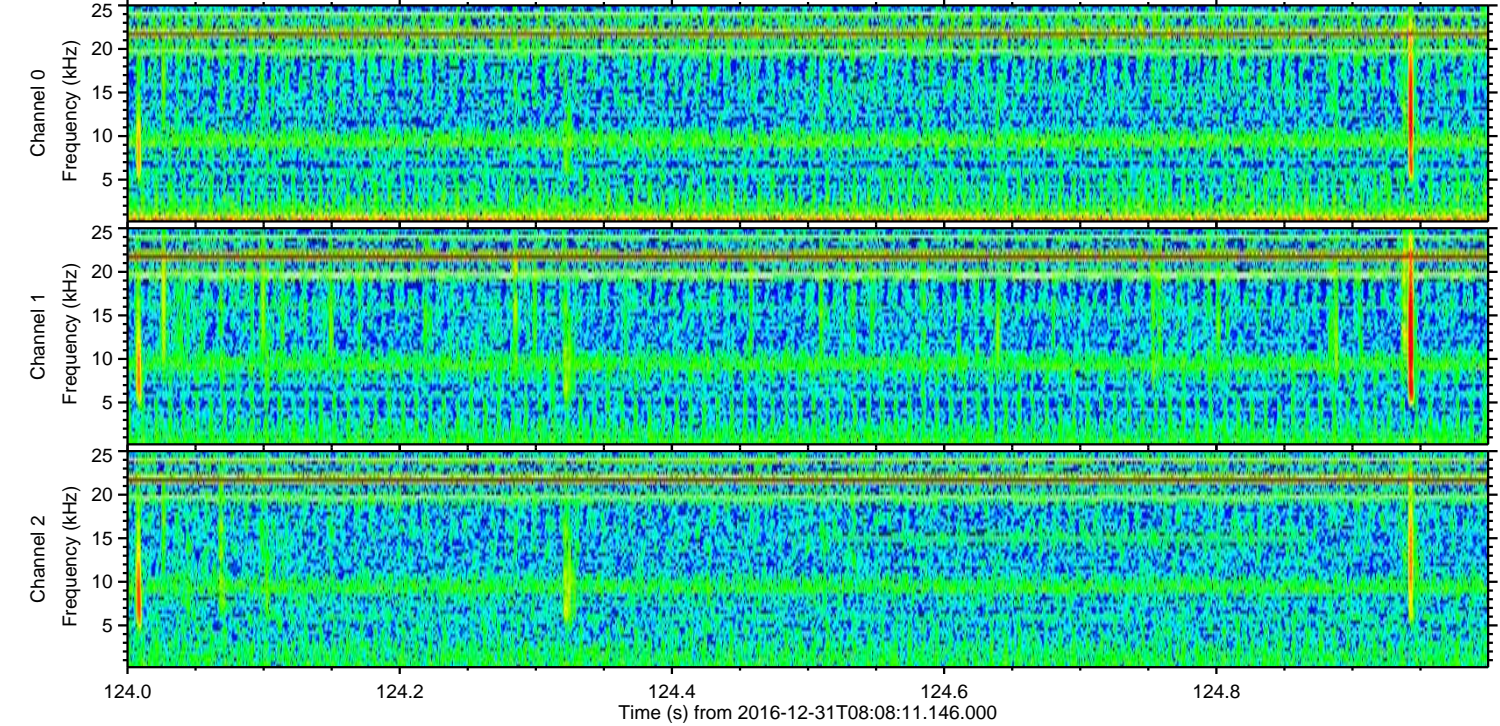
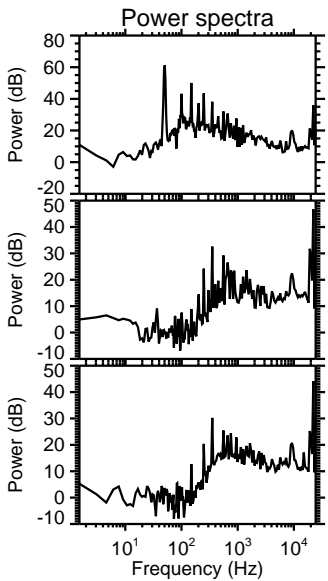
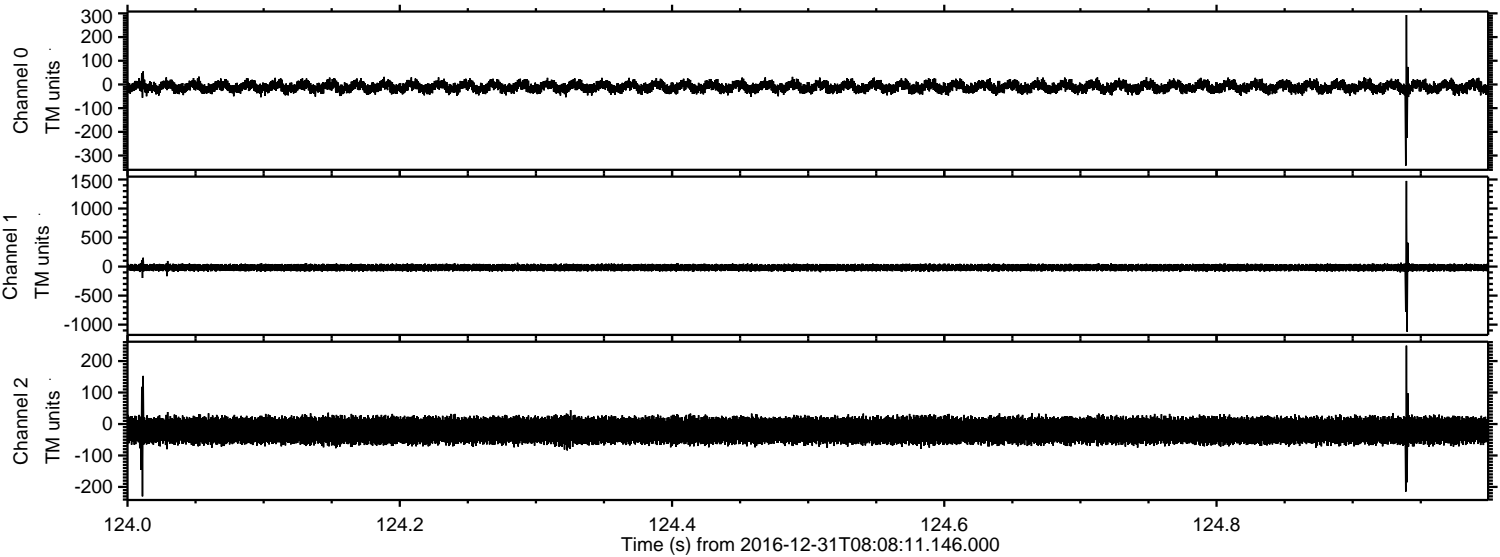

ELMAVAN 3D WAVEFORMS (Measured data sampled at 50 kHz) 51000 packets of 144 samples from 2016-12-31T08:08:11.146.000. Part 129/147

Processed Sat Dec 31 09:16:30 2016 by ELM ver.2012-10-06 from 001__elm20161231_080810__dat00.bin

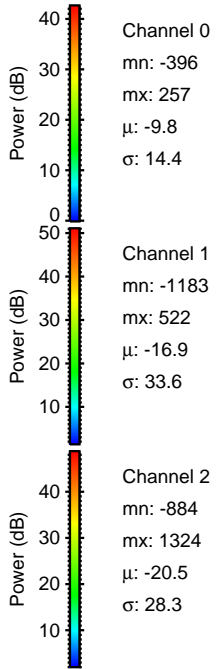
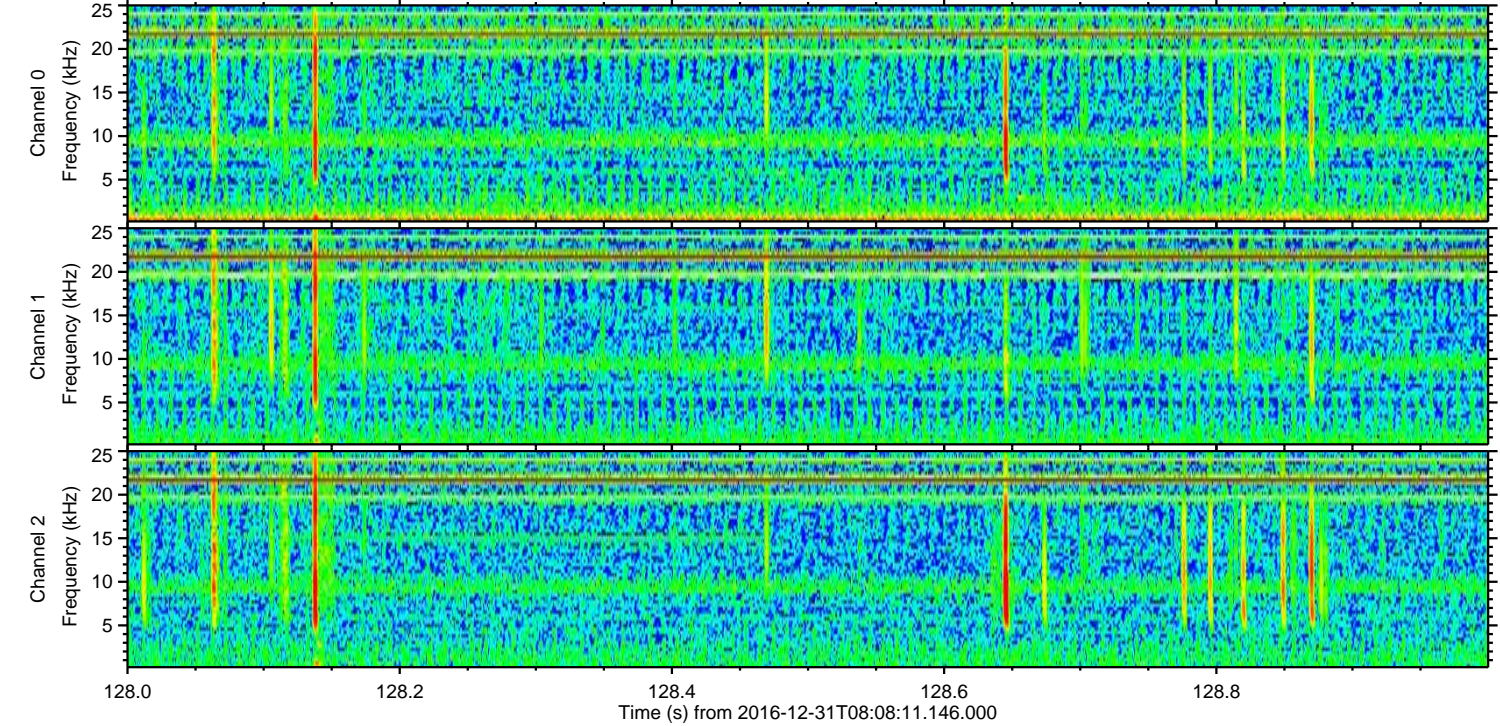
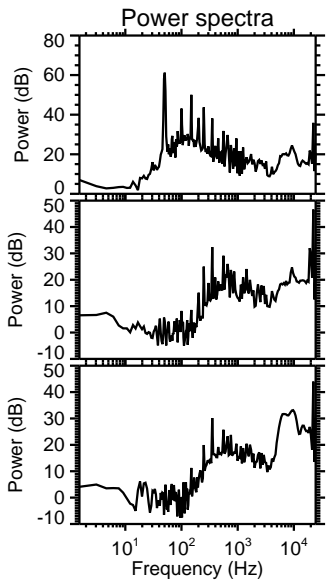
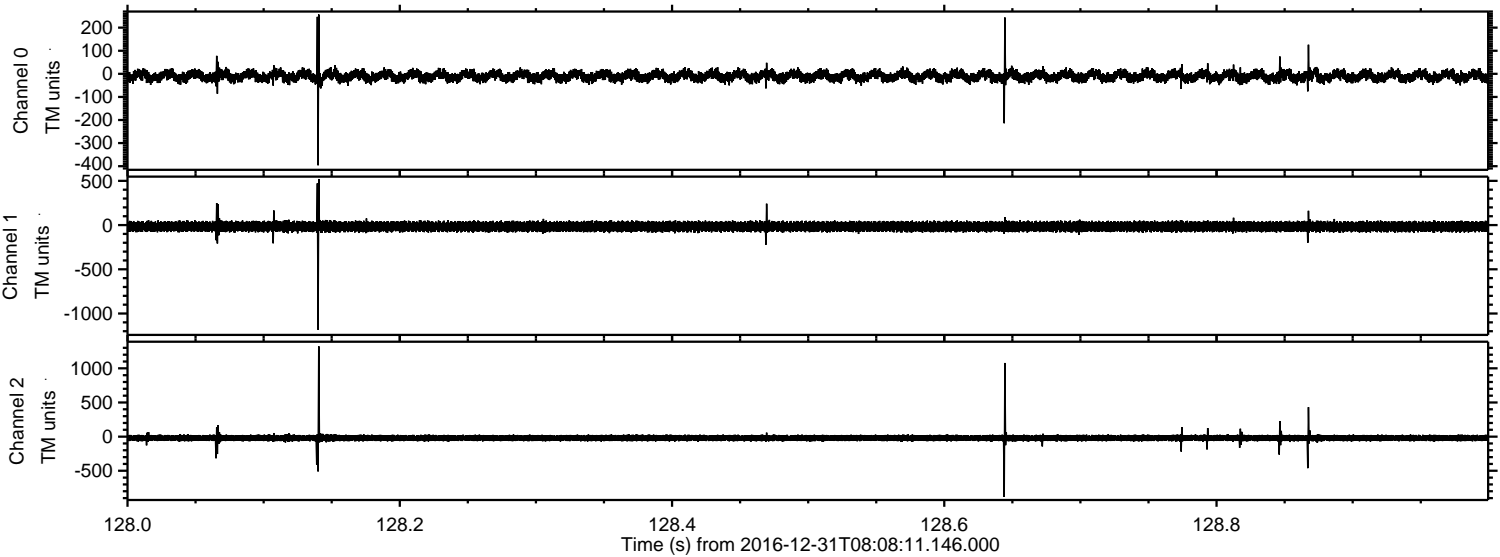

Processed Sat Dec 31 09:16:31 2016 by ELM ver.2012-10-06 from 001__elm20161231_080810__dat00.bin

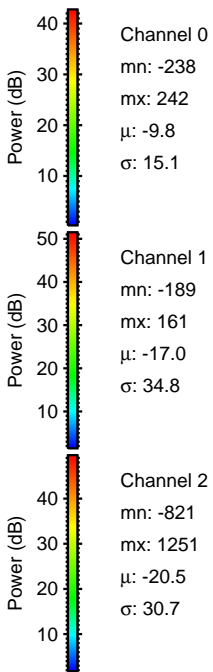
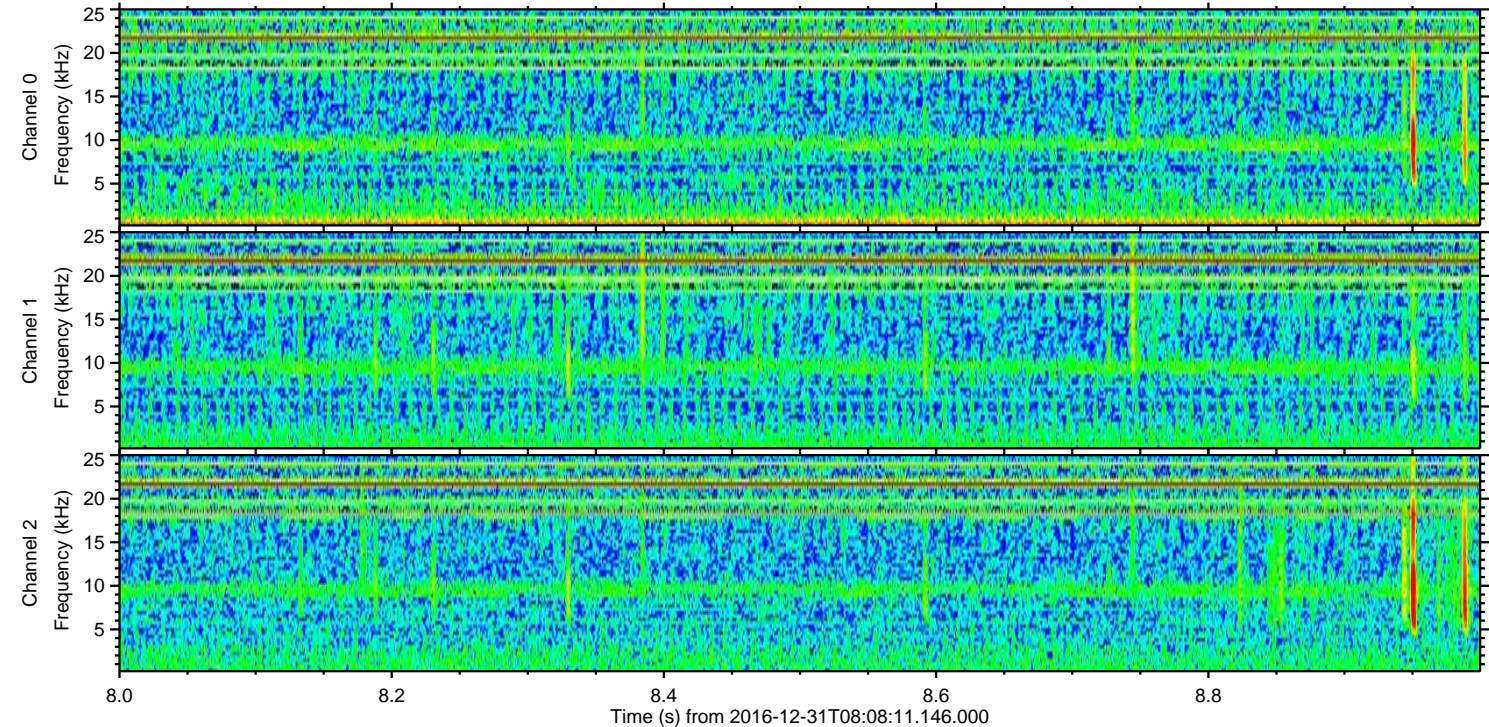
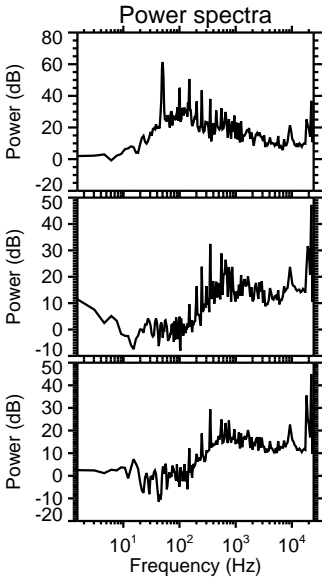
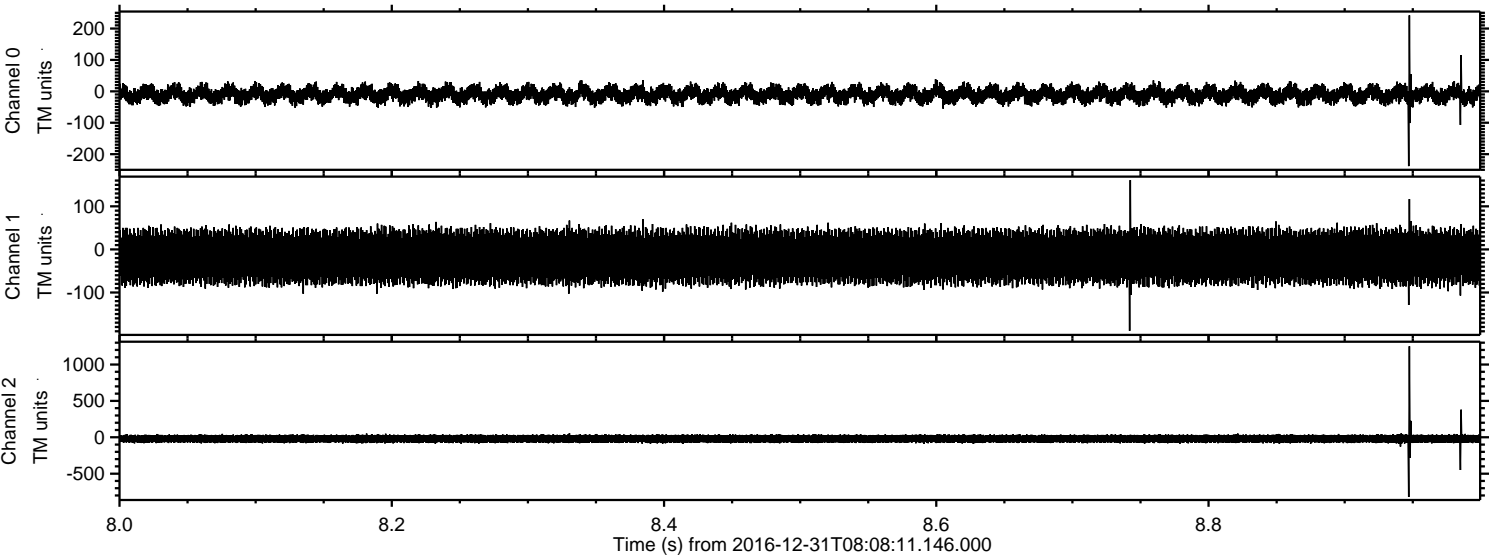

ELMAVAN 3D WAVEFORMS (Measured data sampled at 50 kHz) 51000 packets of 144 samples from 2016-12-31T08:08:11.146.000. Part 113/147

Processed Sat Dec 31 09:16:32 2016 by ELM ver.2012-10-06 from 001__elm20161231_080810__dat00.bin

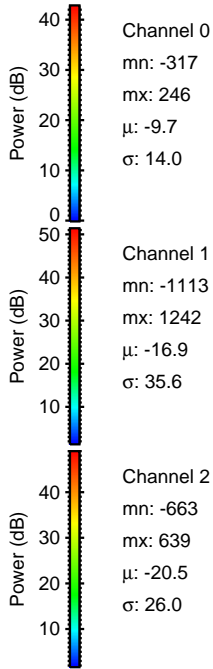
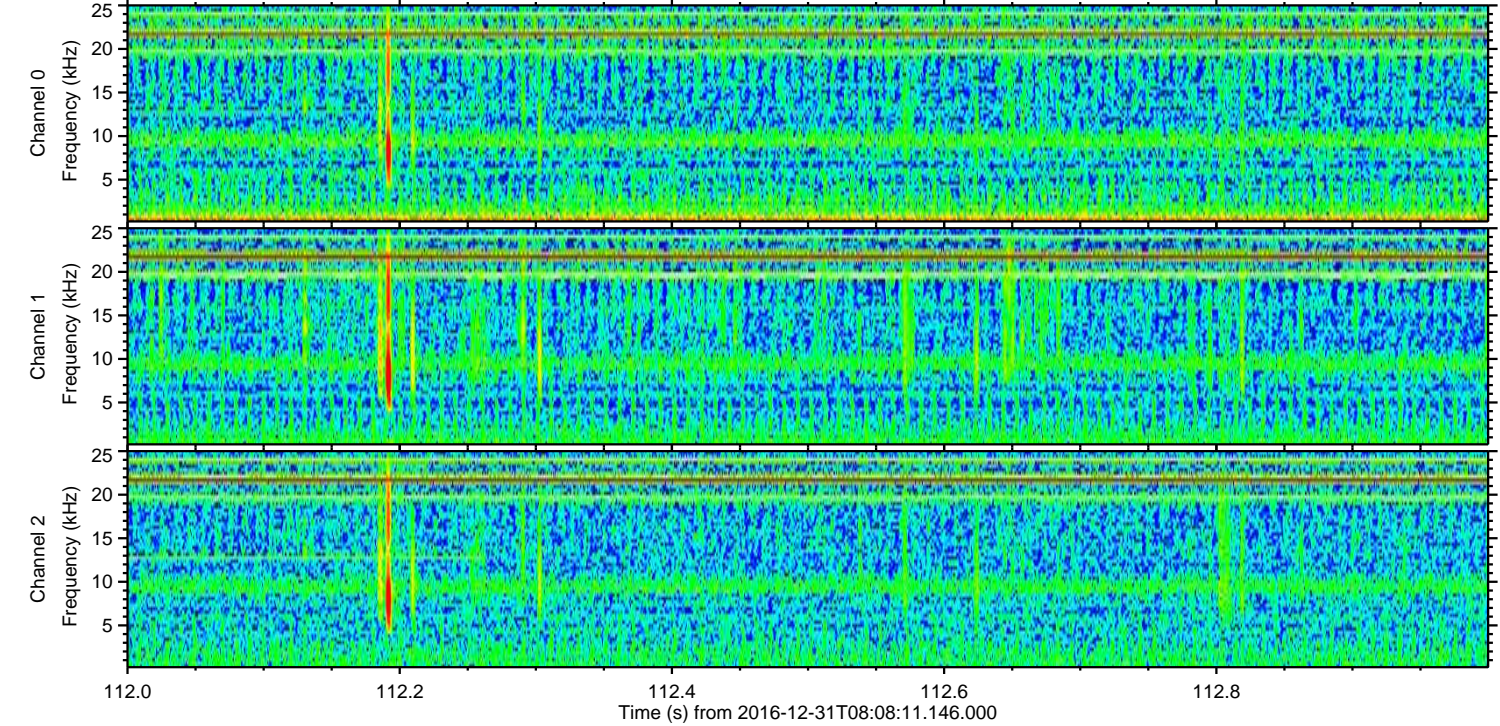
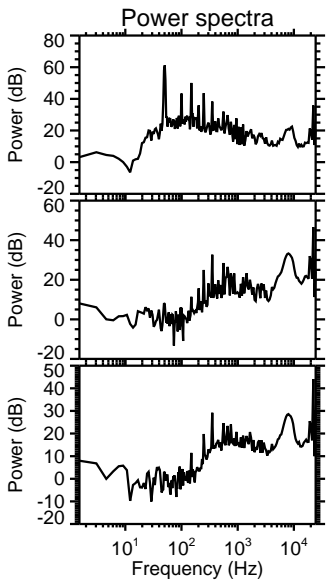
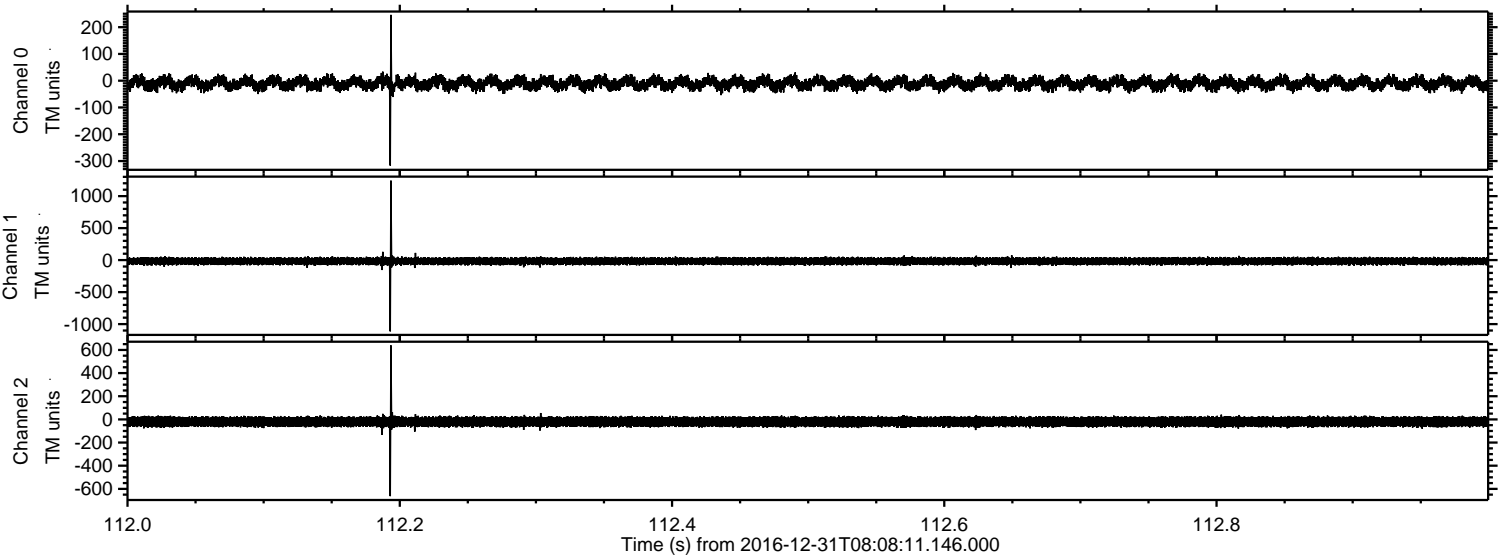

Channel 0
mn: -317
mx: 246
 μ : -9.7
 σ : 14.0

Channel 1
mn: -1113
mx: 1242
 μ : -16.9
 σ : 35.6

Channel 2
mn: -663
mx: 639
 μ : -20.5
 σ : 26.0

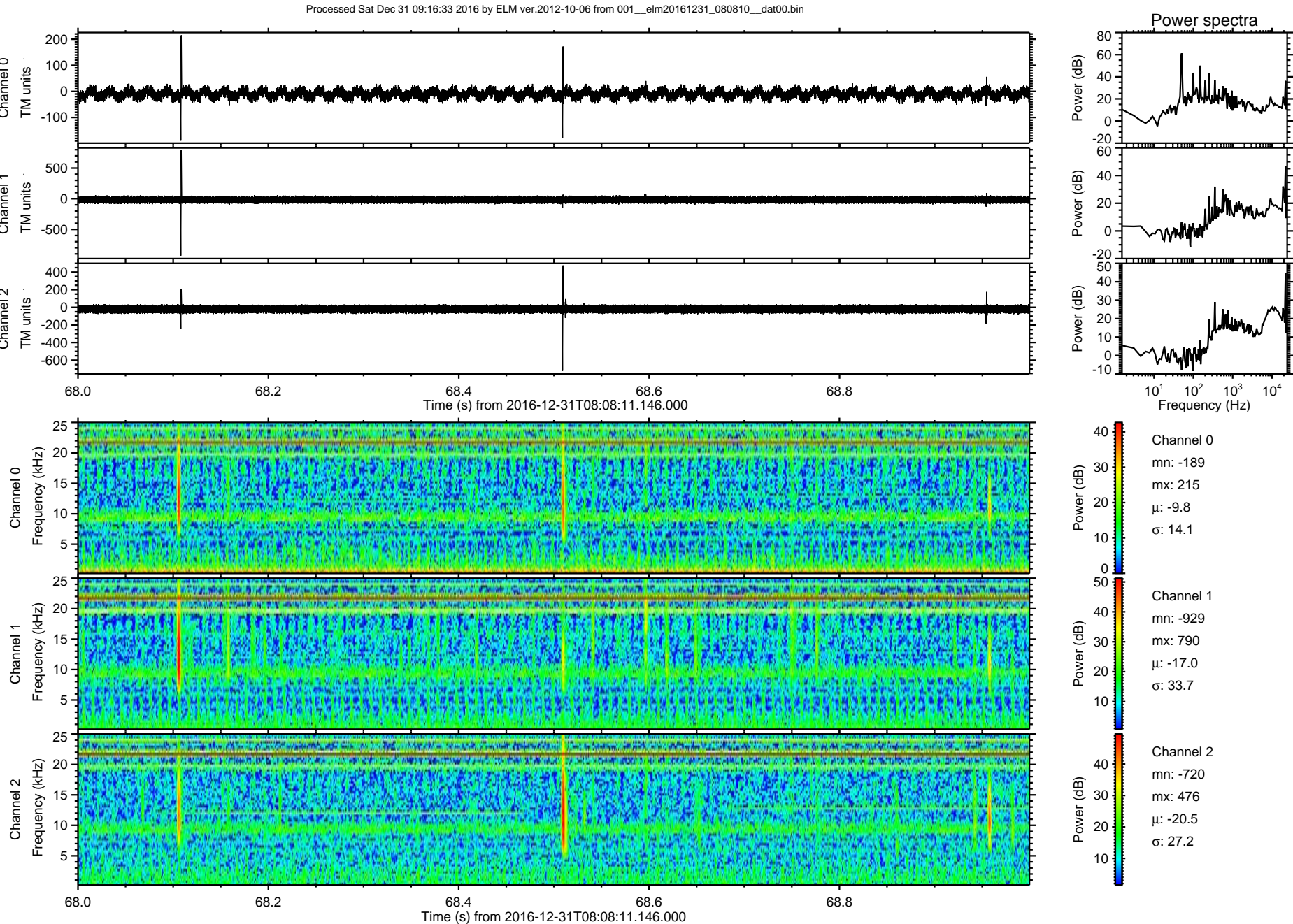

Processed Sat Dec 31 09:16:34 2016 by ELM ver.2012-10-06 from 001__elm20161231_080810__dat00.bin

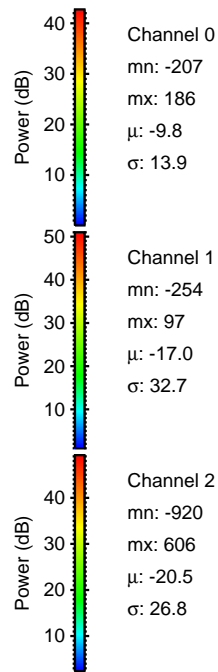
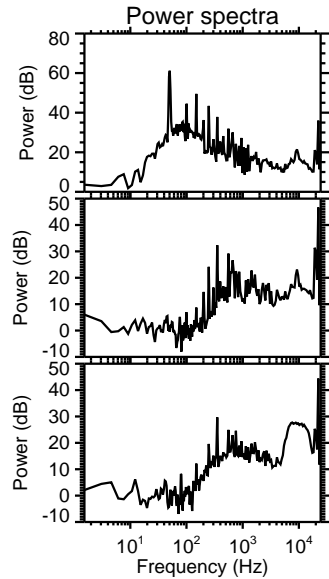
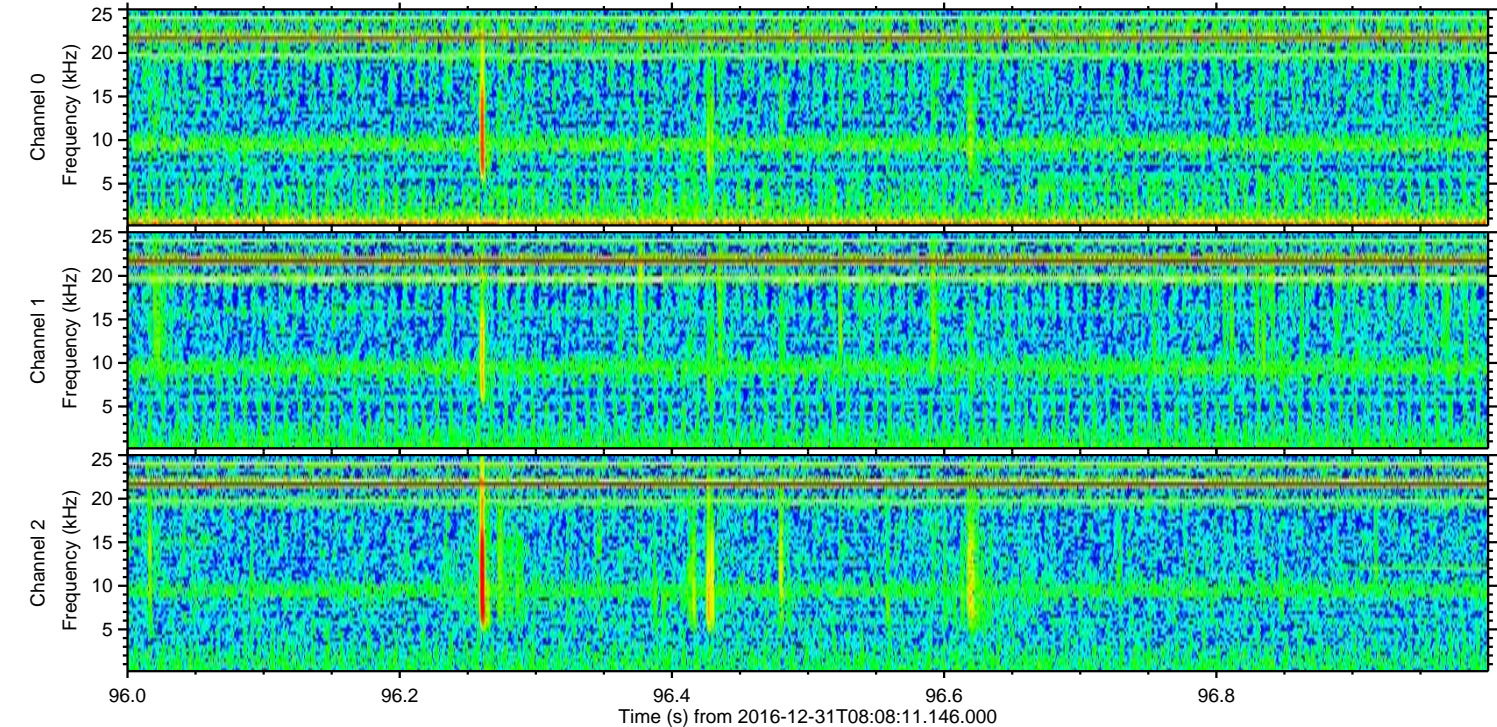
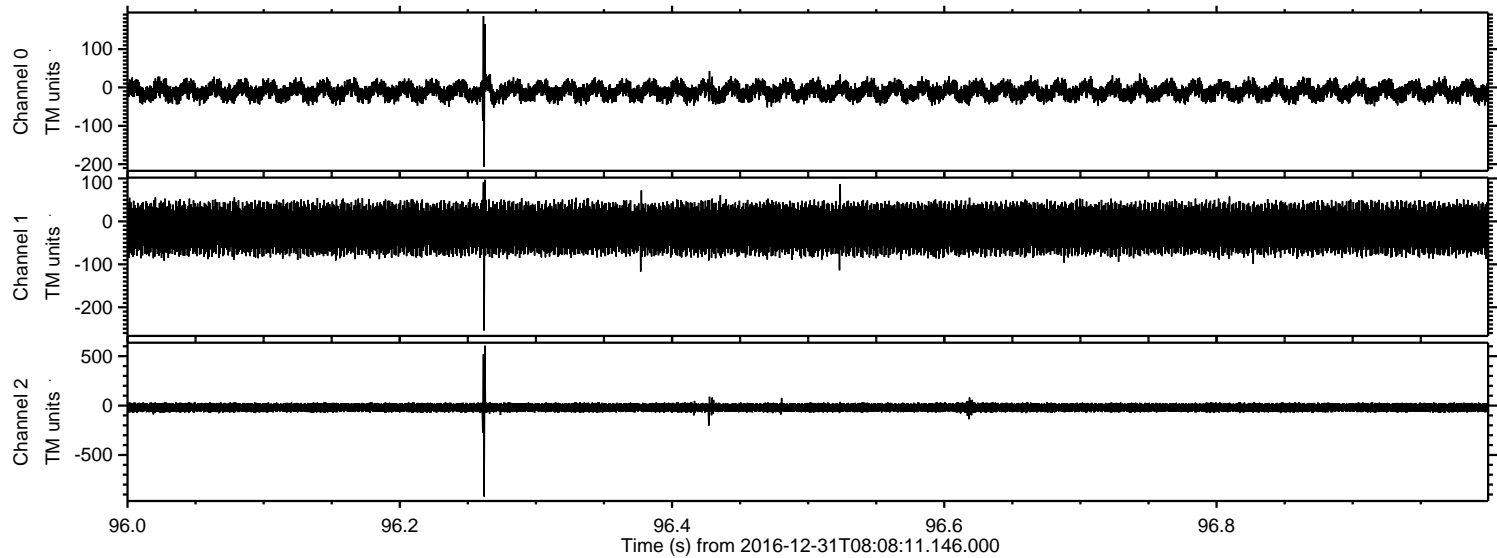

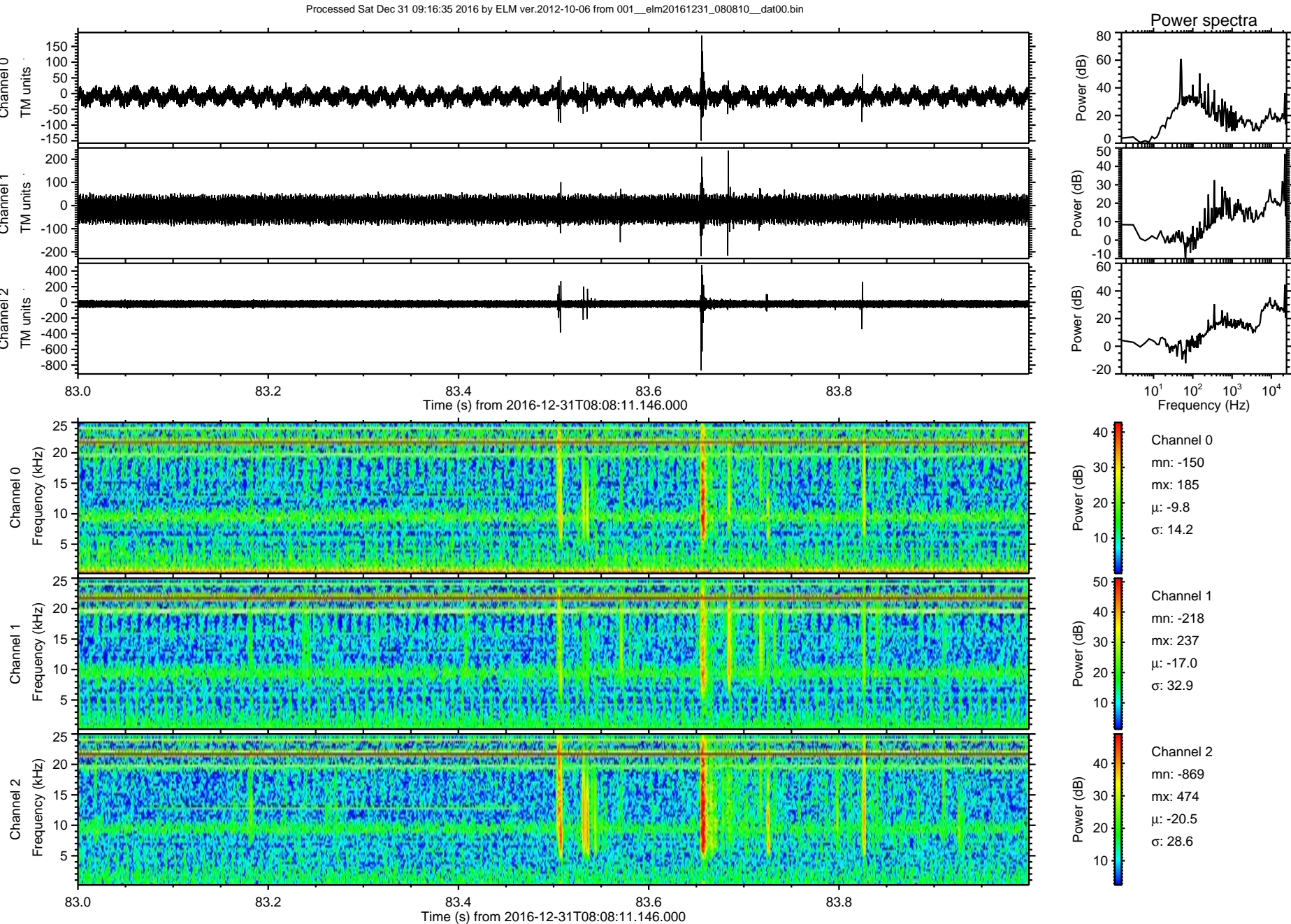

Processed Sat Dec 31 09:16:36 2016 by ELM ver.2012-10-06 from 001__elm20161231_080810__dat00.bin

