

ELMAVAN 3D WAVEFORMS (Measured data sampled at 50 kHz) 51000 packets of 144 samples from 2016-12-29T20:51:41.634.999.

Processed Thu Dec 29 21:59:25 2016 by ELM ver.2012-10-06 from 001__elm20161229_205140__dat00.bin

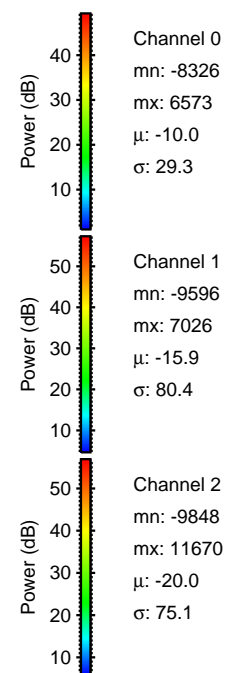
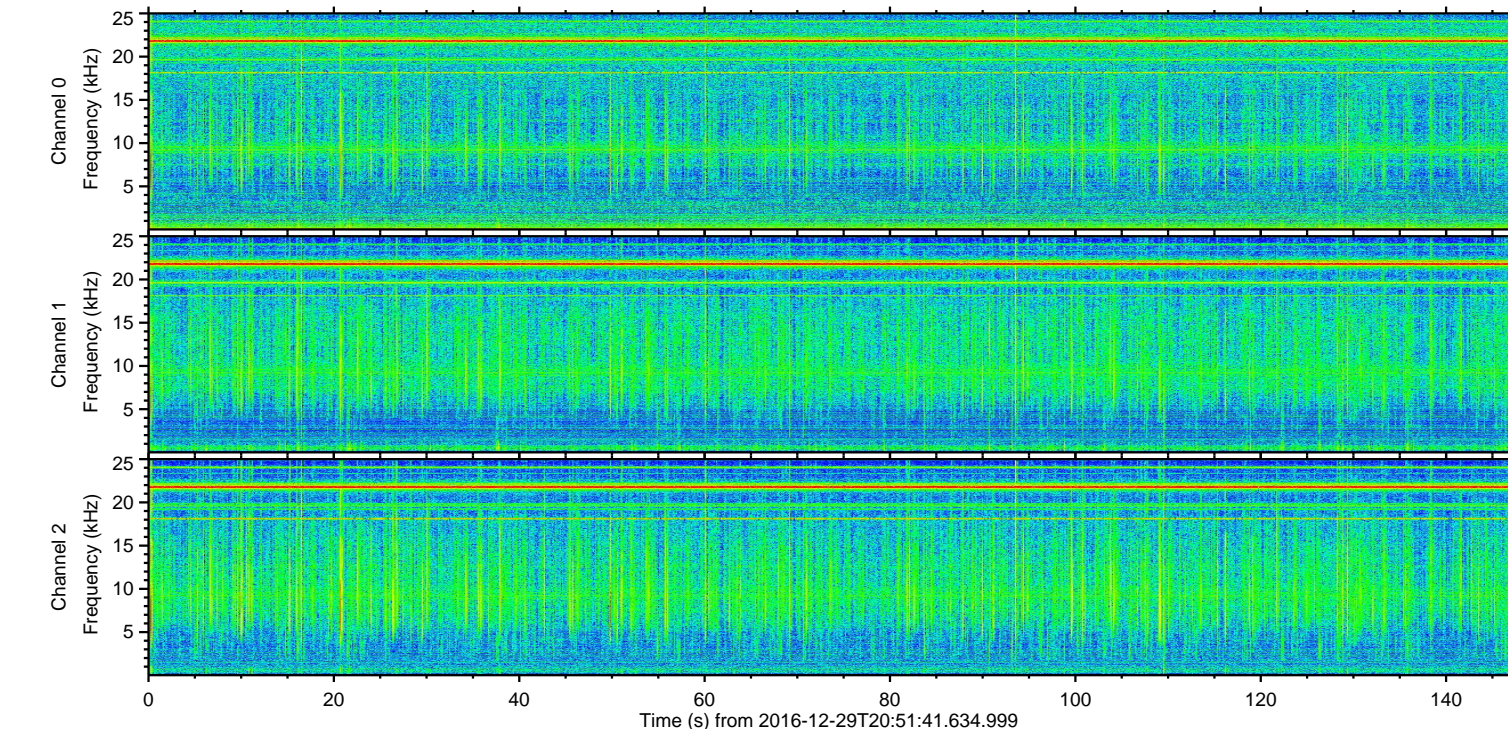
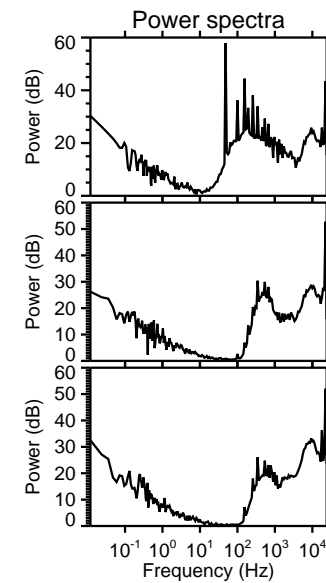
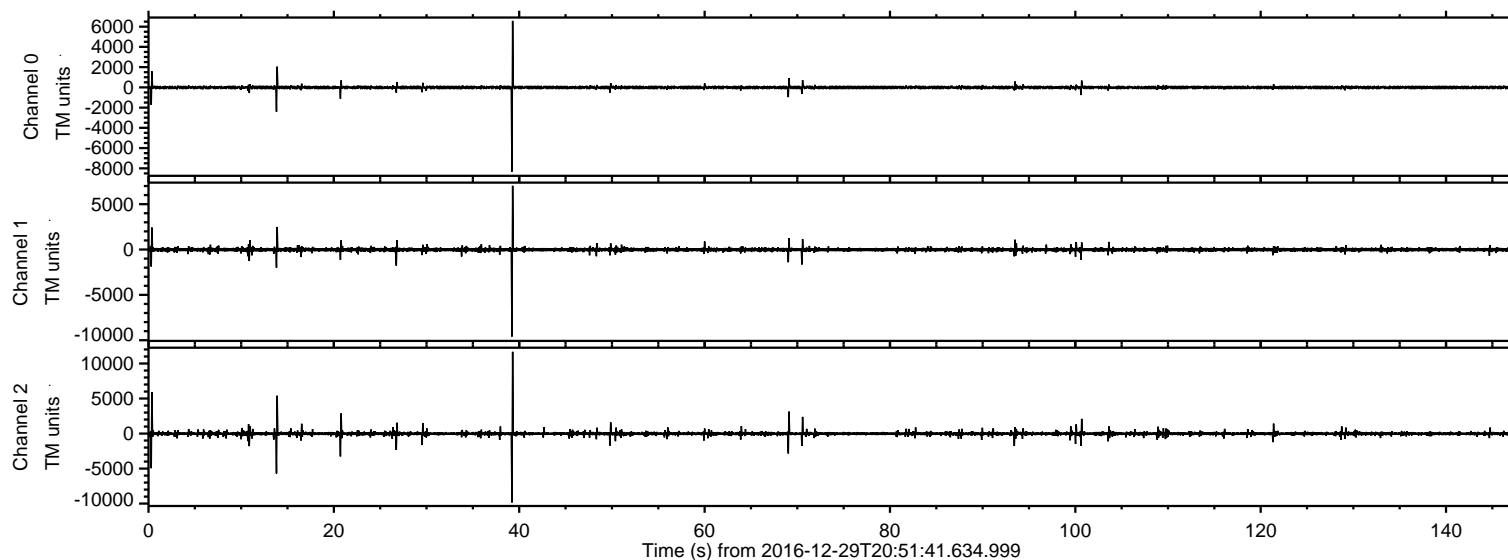

ELMAVAN 3D WAVEFORMS (Measured data sampled at 50 kHz) 51000 packets of 144 samples from 2016-12-29T20:51:41.634.999. Part 40/147

Processed Thu Dec 29 21:59:36 2016 by ELM ver.2012-10-06 from 001__elm20161229_205140__dat00.bin

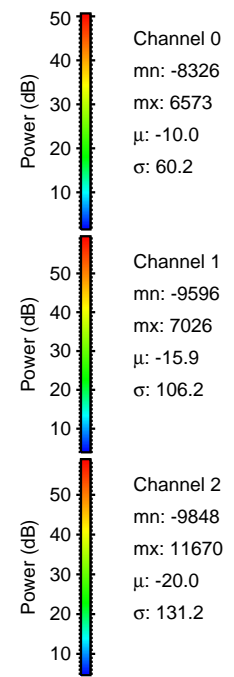
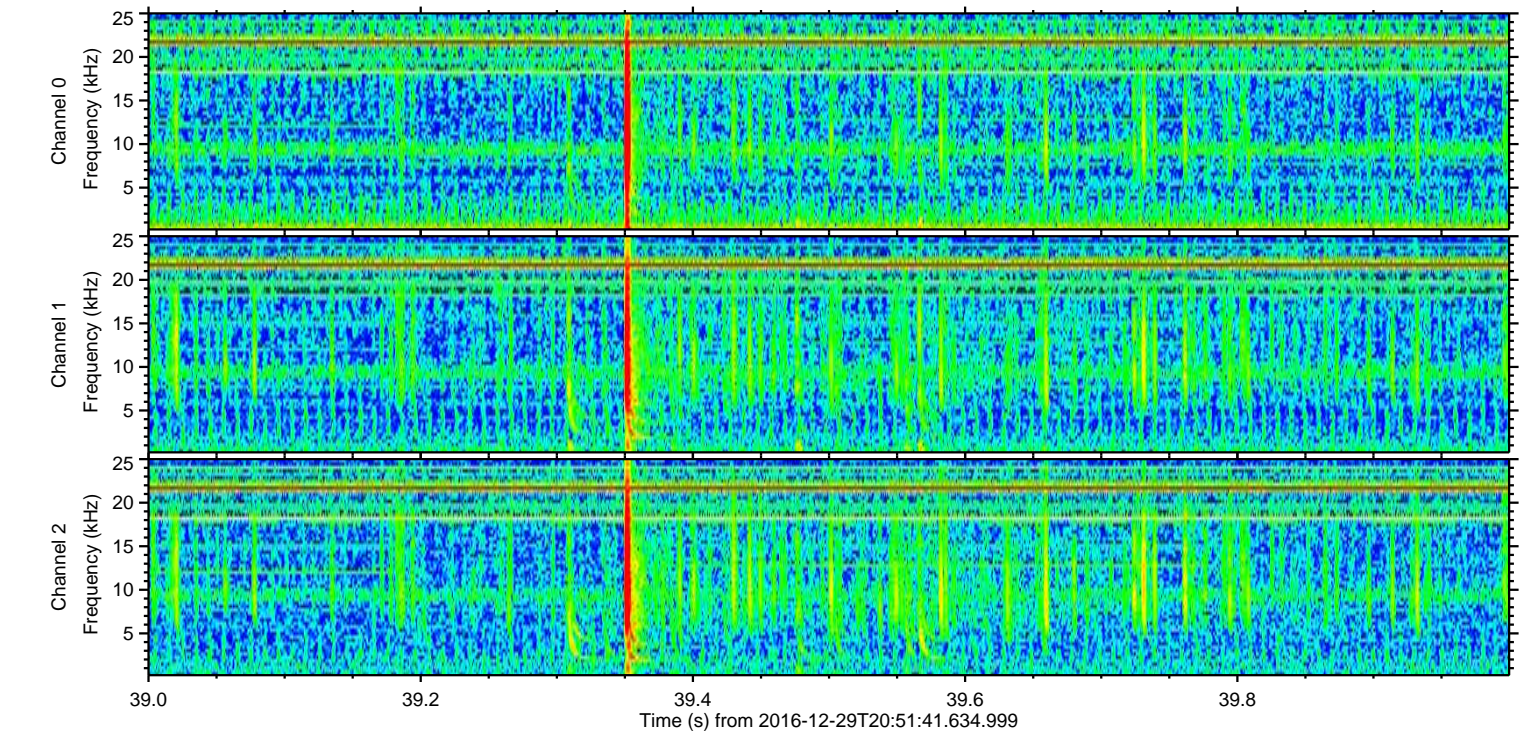
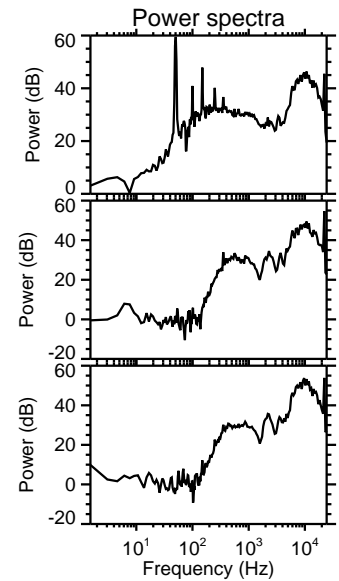
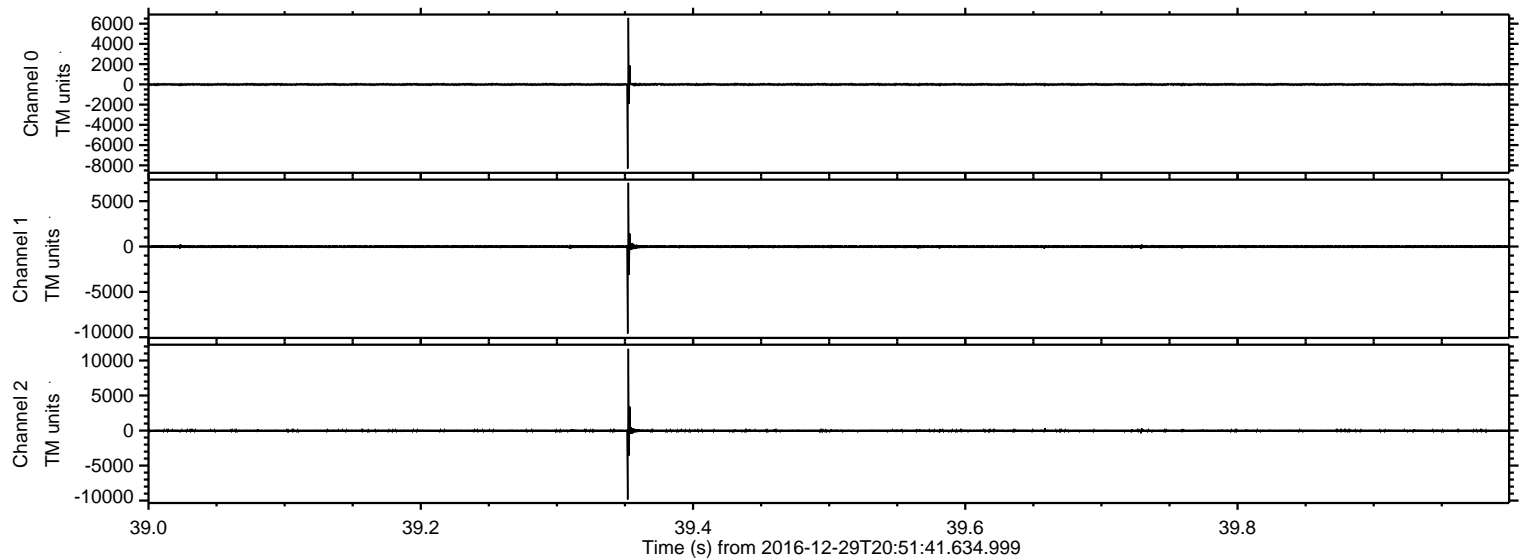

ELMAVAN 3D WAVEFORMS (Measured data sampled at 50 kHz) 51000 packets of 144 samples from 2016-12-29T20:51:41.634.999. Part 1/147

Processed Thu Dec 29 21:59:37 2016 by ELM ver.2012-10-06 from 001__elm20161229_205140__dat00.bin

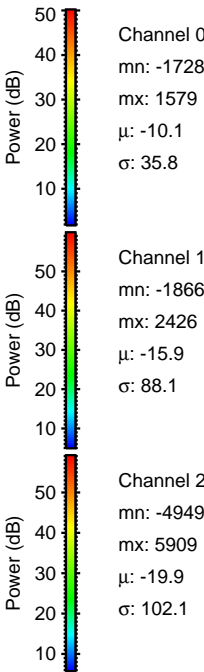
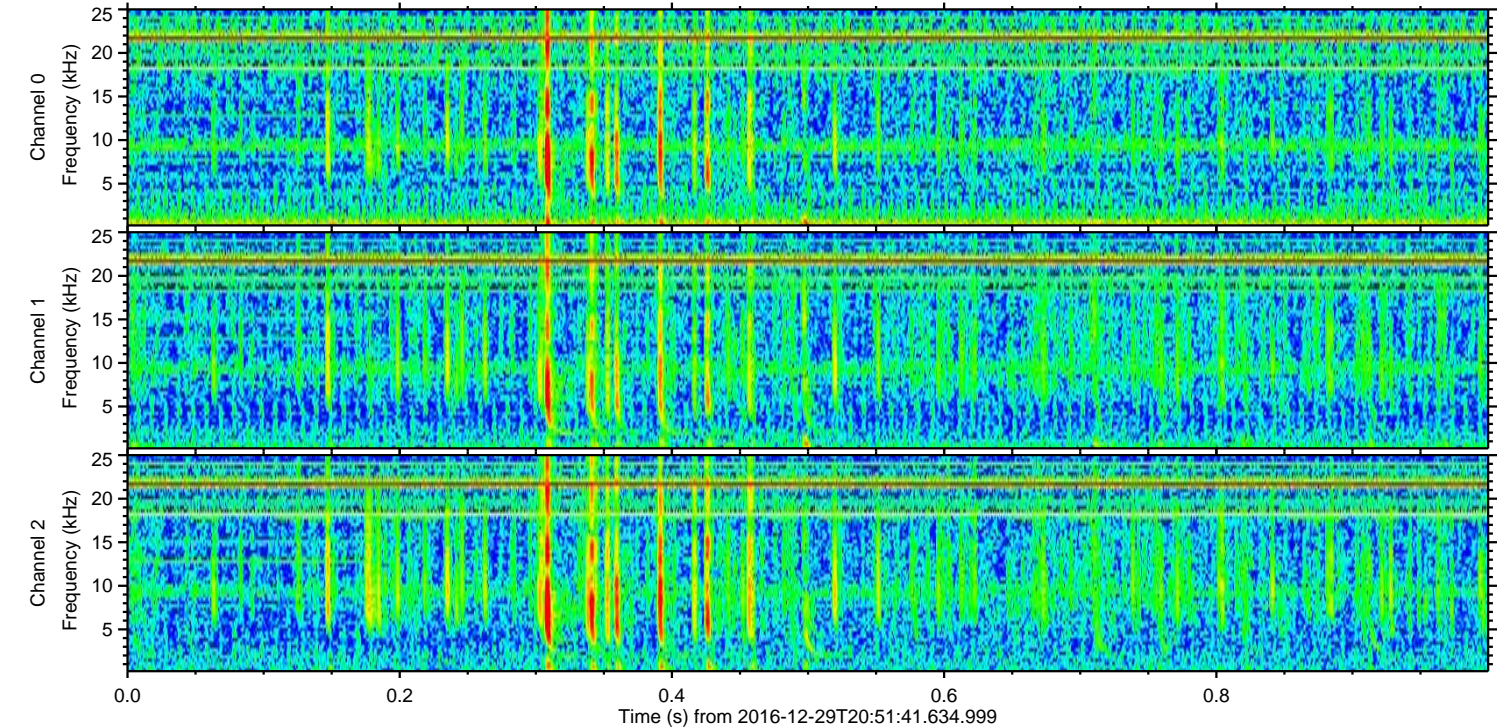
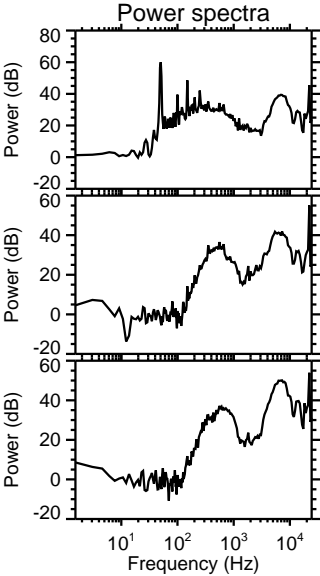
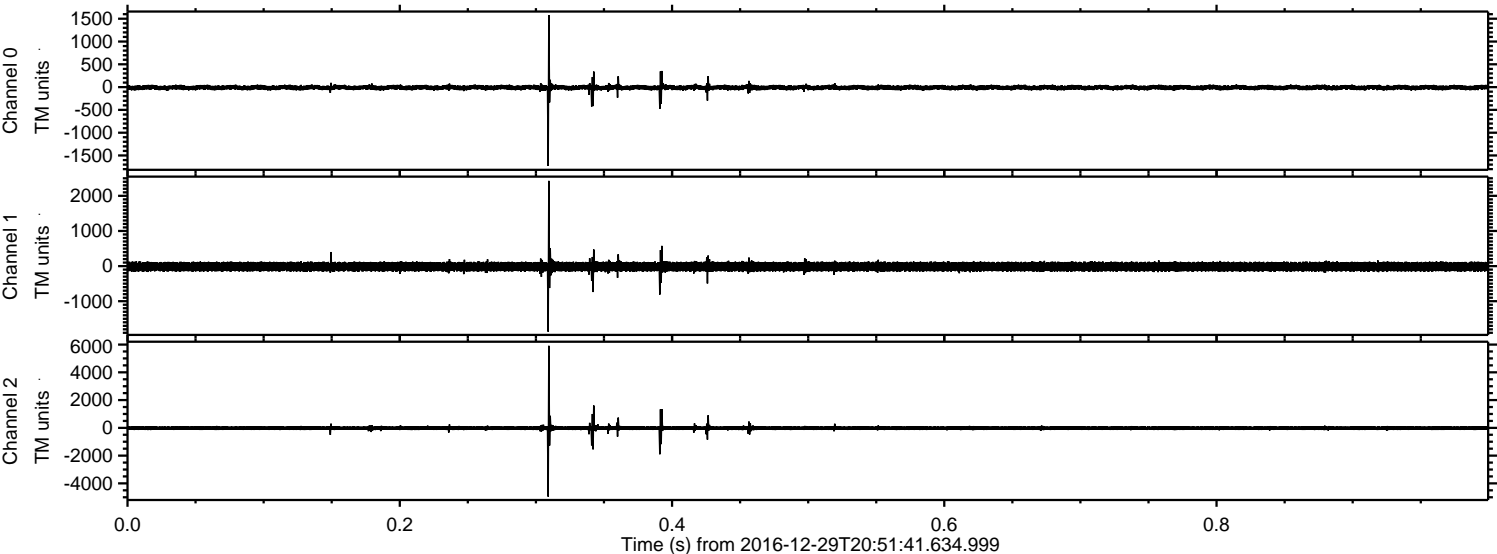

ELMAVAN 3D WAVEFORMS (Measured data sampled at 50 kHz) 51000 packets of 144 samples from 2016-12-29T20:51:41.634.999. Part 14/147

Processed Thu Dec 29 21:59:38 2016 by ELM ver.2012-10-06 from 001__elm20161229_205140__dat00.bin

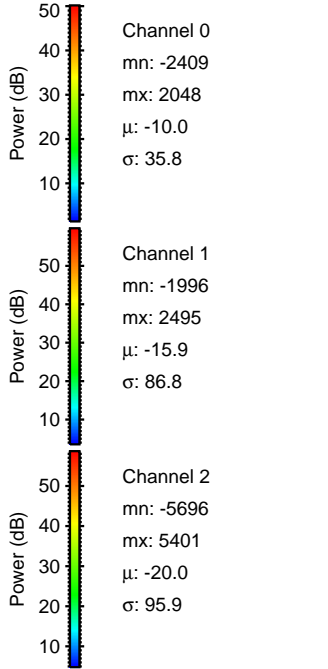
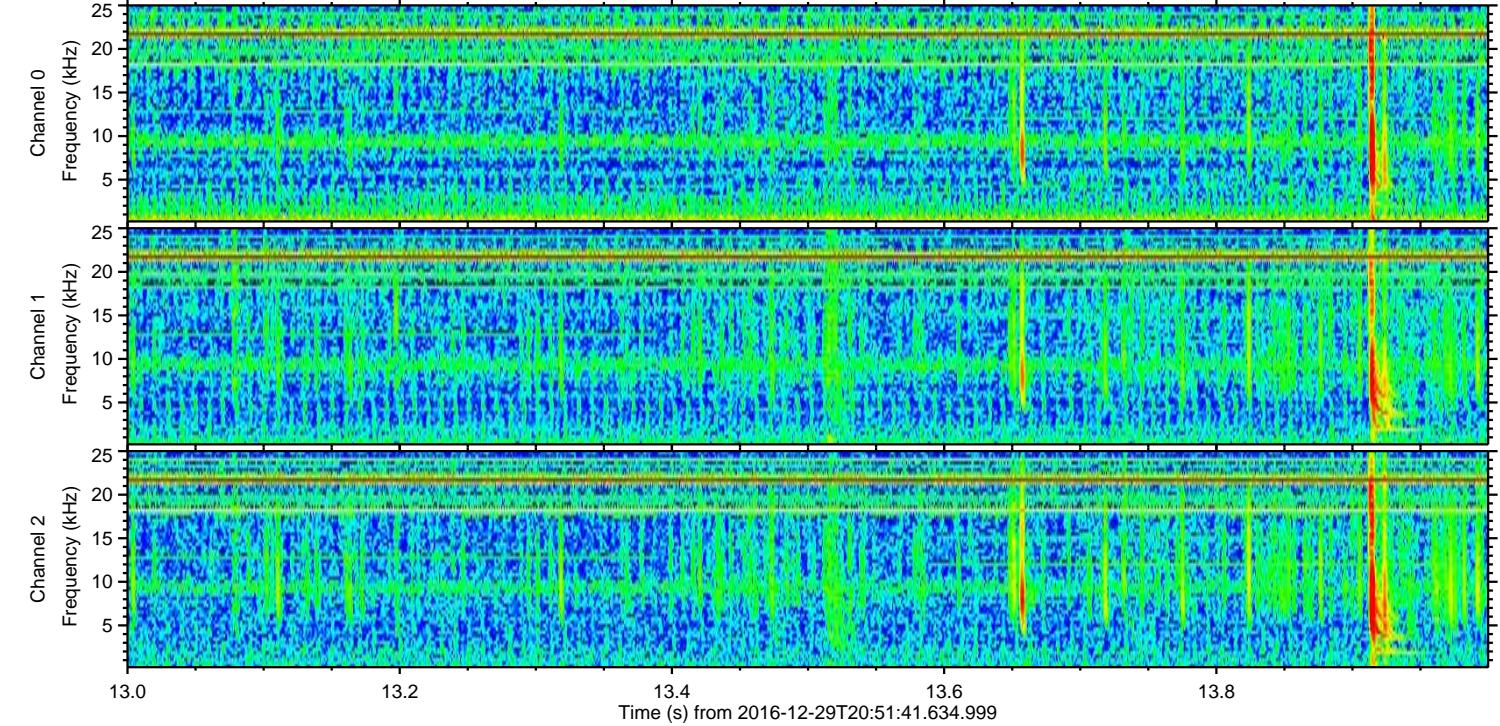
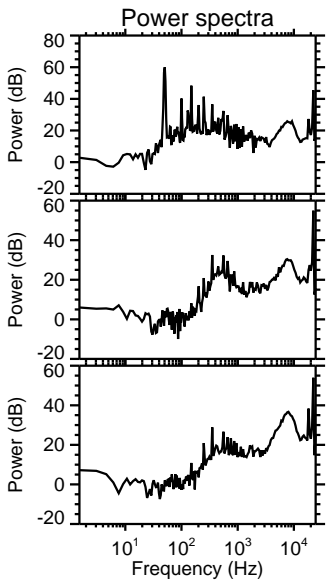
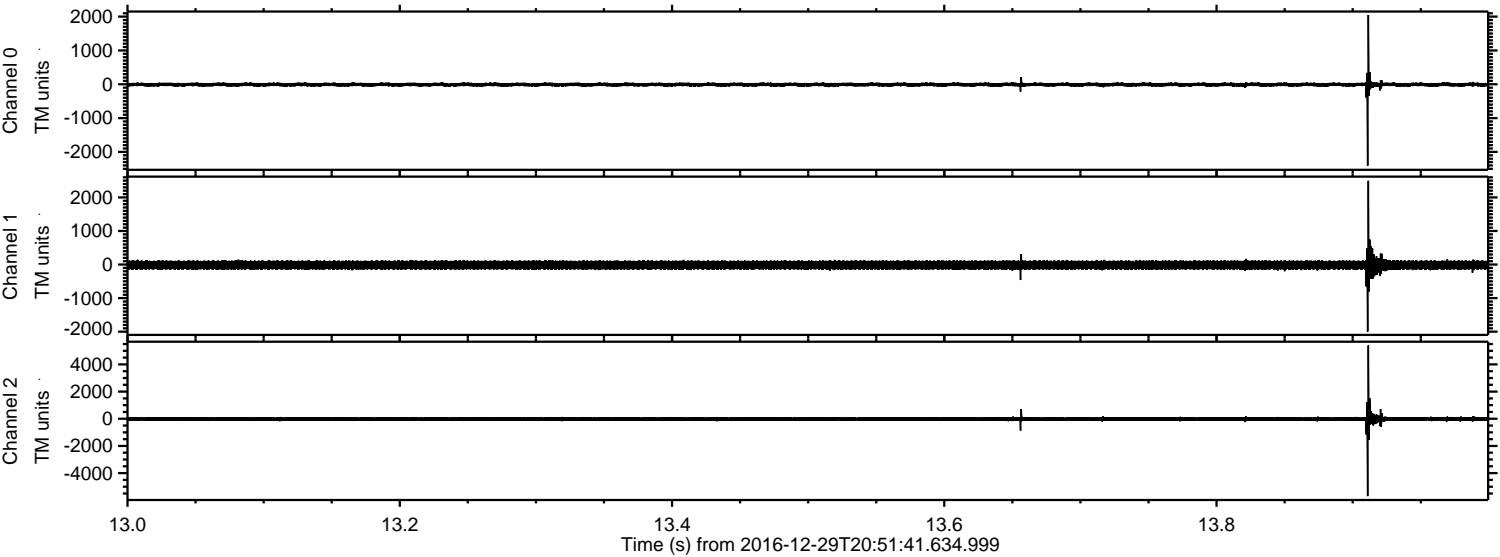

ELMAVAN 3D WAVEFORMS (Measured data sampled at 50 kHz) 51000 packets of 144 samples from 2016-12-29T20:51:41.634.999. Part 21/147

Processed Thu Dec 29 21:59:39 2016 by ELM ver.2012-10-06 from 001__elm20161229_205140__dat00.bin

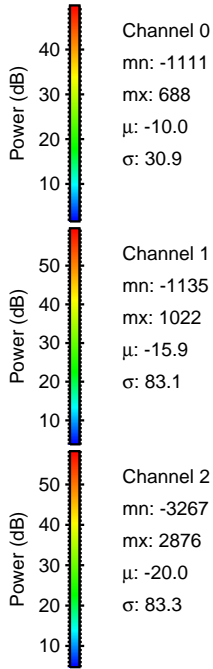
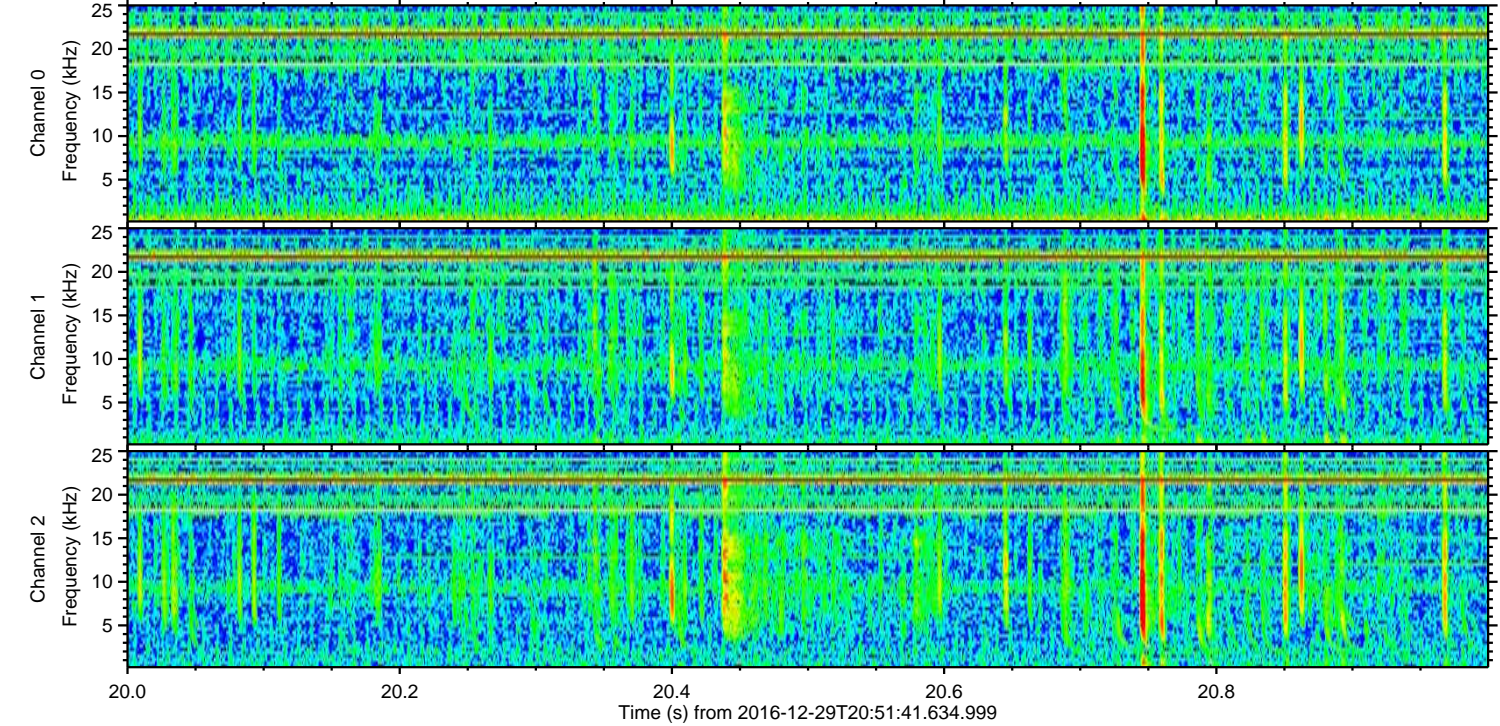
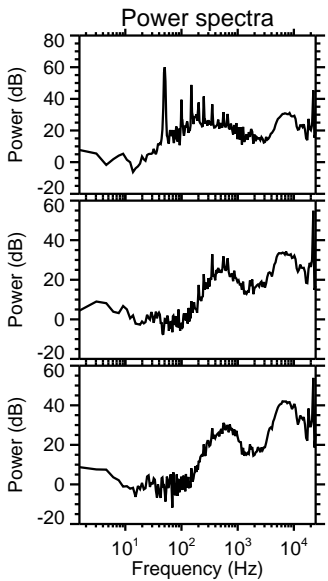
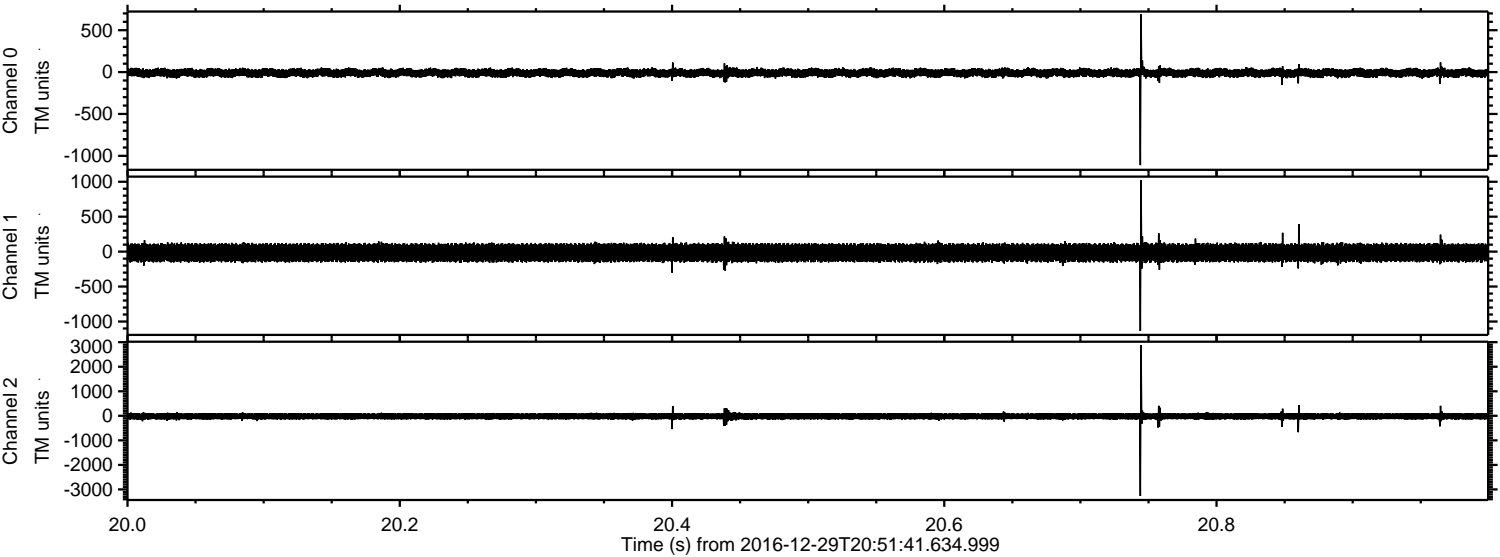

Processed Thu Dec 29 21:59:40 2016 by ELM ver.2012-10-06 from 001__elm20161229_205140__dat00.bin

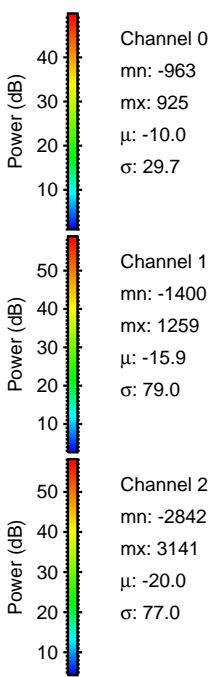
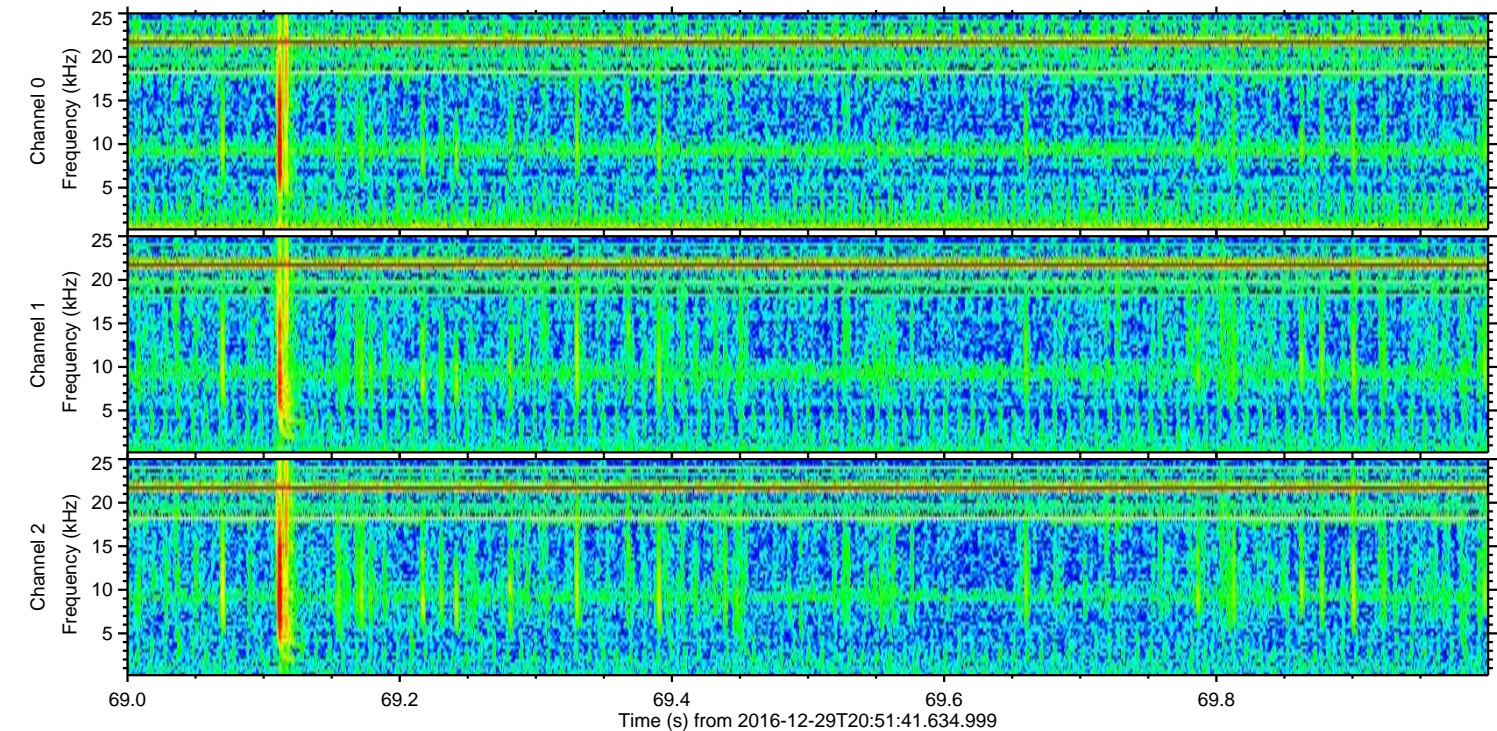
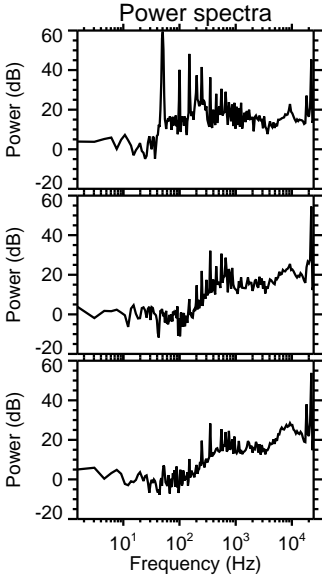
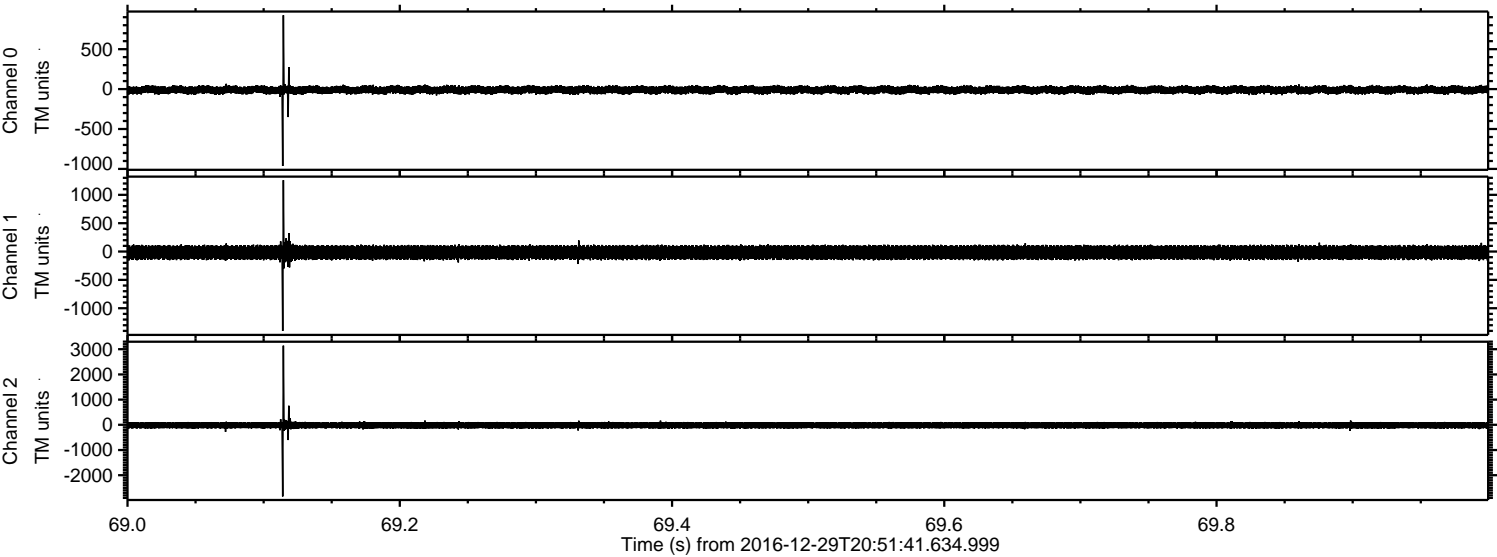

Channel 0
mn: -963
mx: 925
 μ : -10.0
 σ : 29.7

Channel 1
mn: -1400
mx: 1259
 μ : -15.9
 σ : 79.0

Channel 2
mn: -2842
mx: 3141
 μ : -20.0
 σ : 77.0

ELMAVAN 3D WAVEFORMS (Measured data sampled at 50 kHz) 51000 packets of 144 samples from 2016-12-29T20:51:41.634.999. Part 71/147

Processed Thu Dec 29 21:59:41 2016 by ELM ver.2012-10-06 from 001__elm20161229_205140__dat00.bin

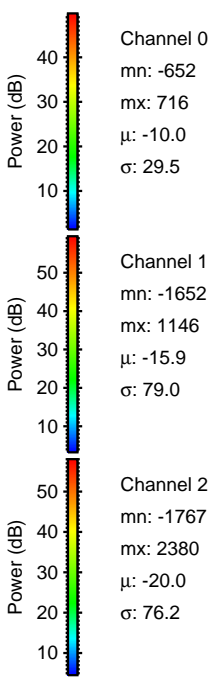
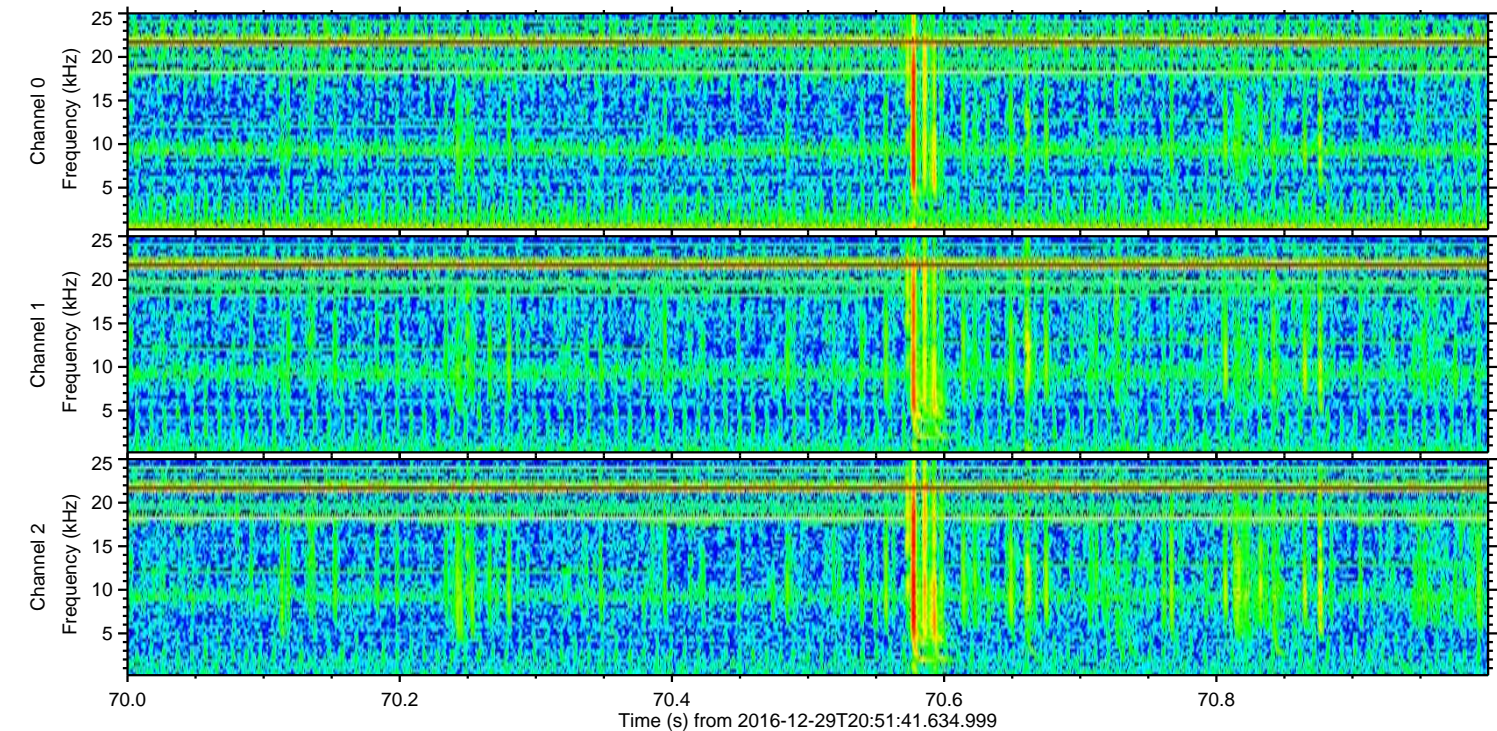
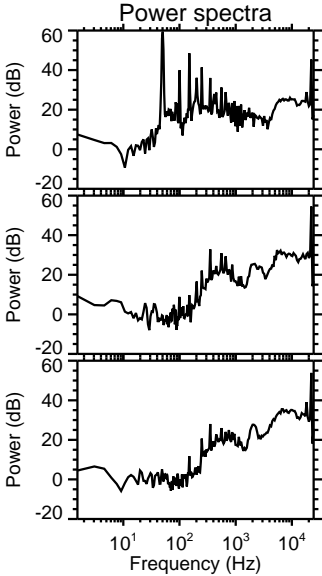
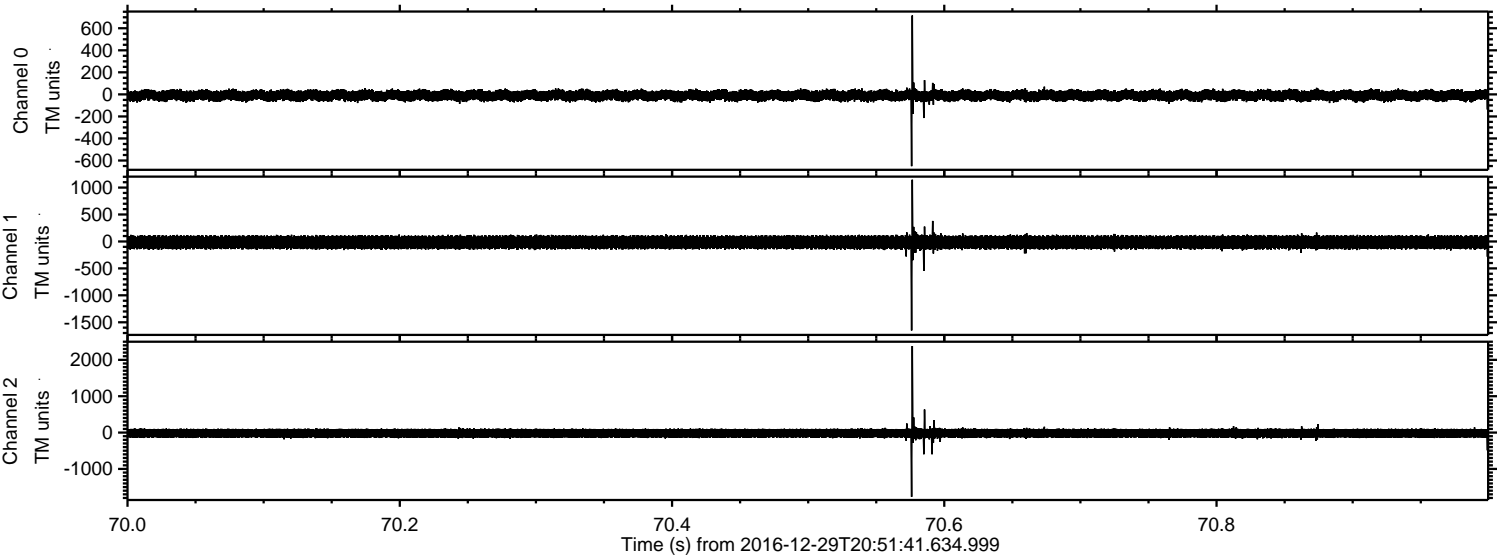

ELMAVAN 3D WAVEFORMS (Measured data sampled at 50 kHz) 51000 packets of 144 samples from 2016-12-29T20:51:41.634.999. Part 27/147

Processed Thu Dec 29 21:59:42 2016 by ELM ver.2012-10-06 from 001__elm20161229_205140__dat00.bin

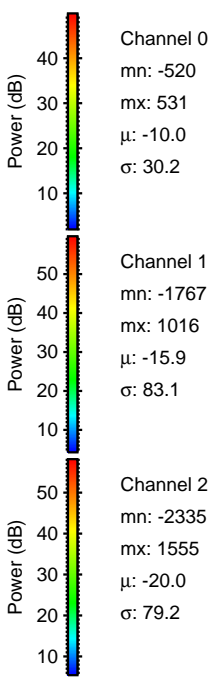
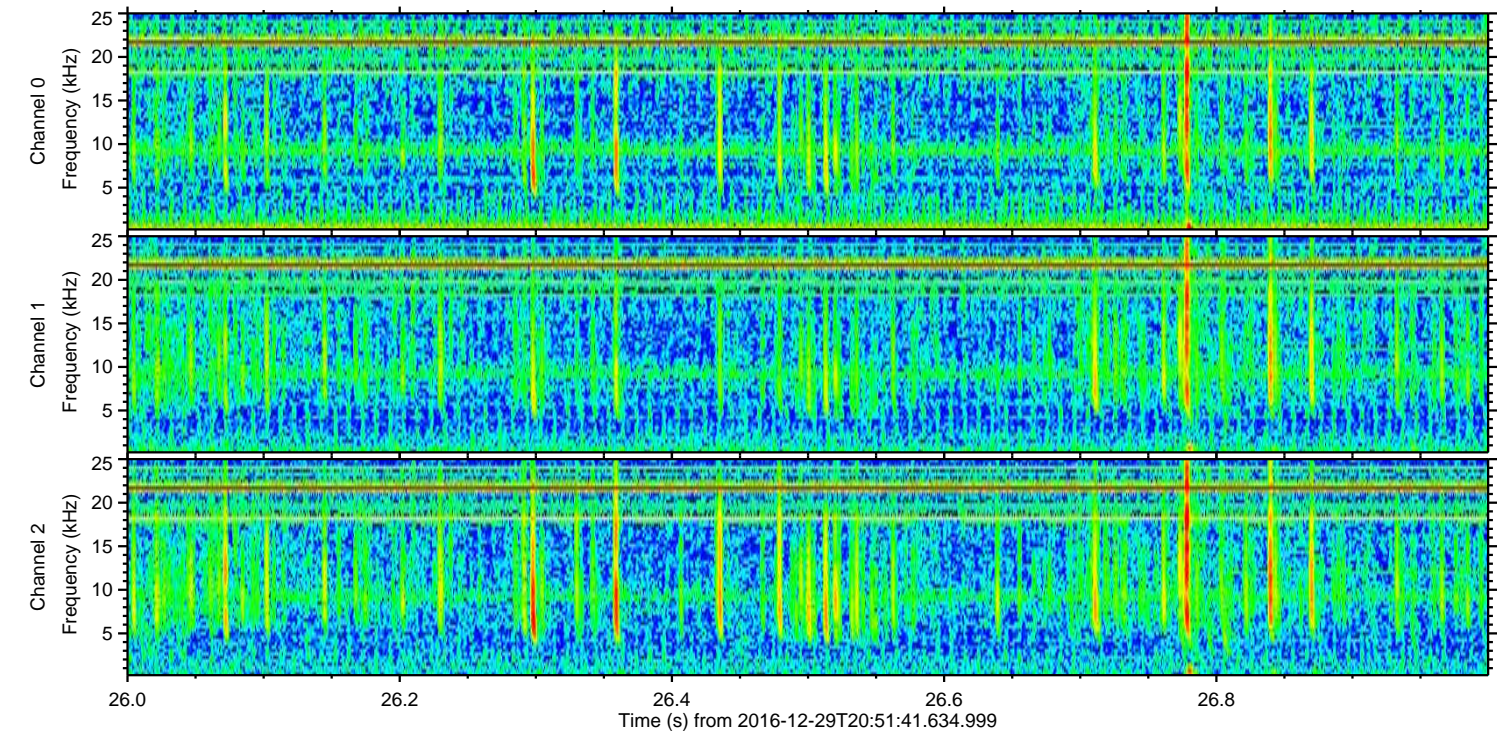
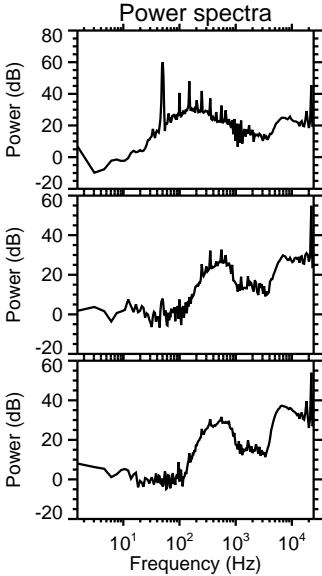
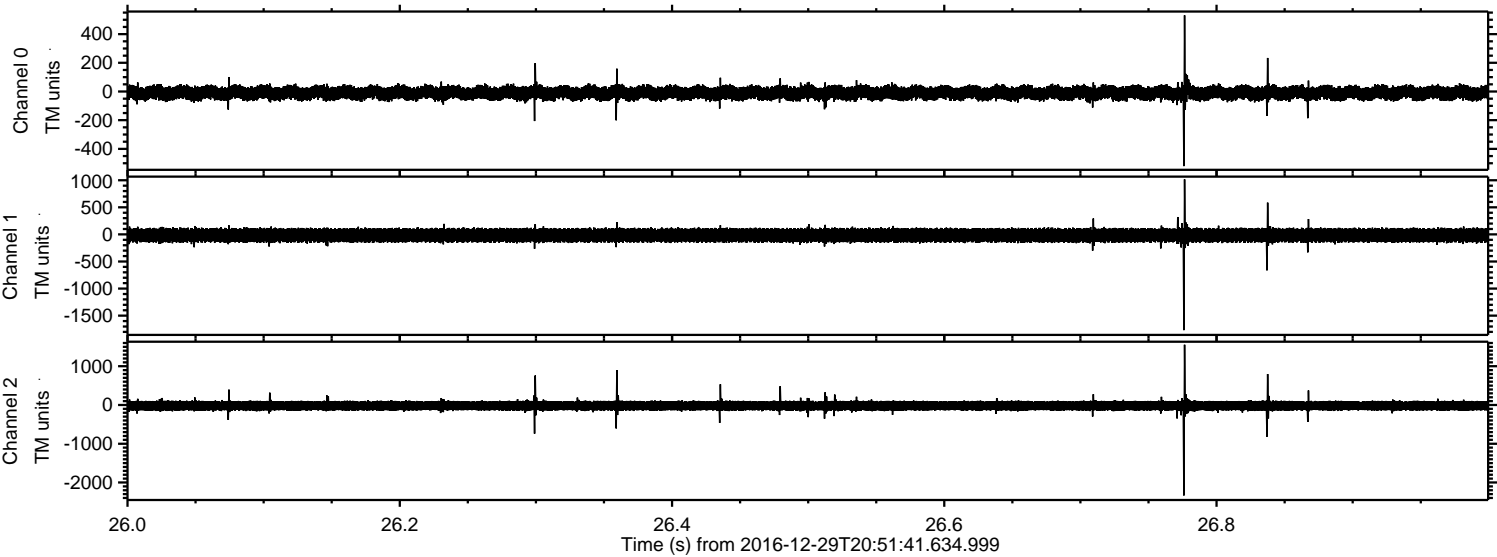

Channel 0
mn: -520
mx: 531
 μ : -10.0
 σ : 30.2

Channel 1
mn: -1767
mx: 1016
 μ : -15.9
 σ : 83.1

Channel 2
mn: -2335
mx: 1555
 μ : -20.0
 σ : 79.2

ELMAVAN 3D WAVEFORMS (Measured data sampled at 50 kHz) 51000 packets of 144 samples from 2016-12-29T20:51:41.634.999. Part 101/147

Processed Thu Dec 29 21:59:43 2016 by ELM ver.2012-10-06 from 001__elm20161229_205140__dat00.bin

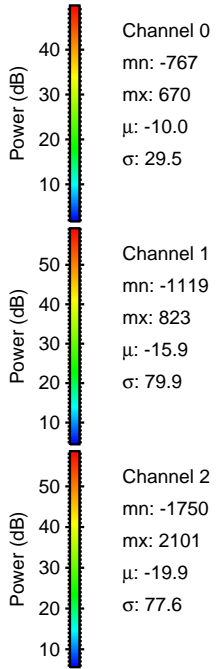
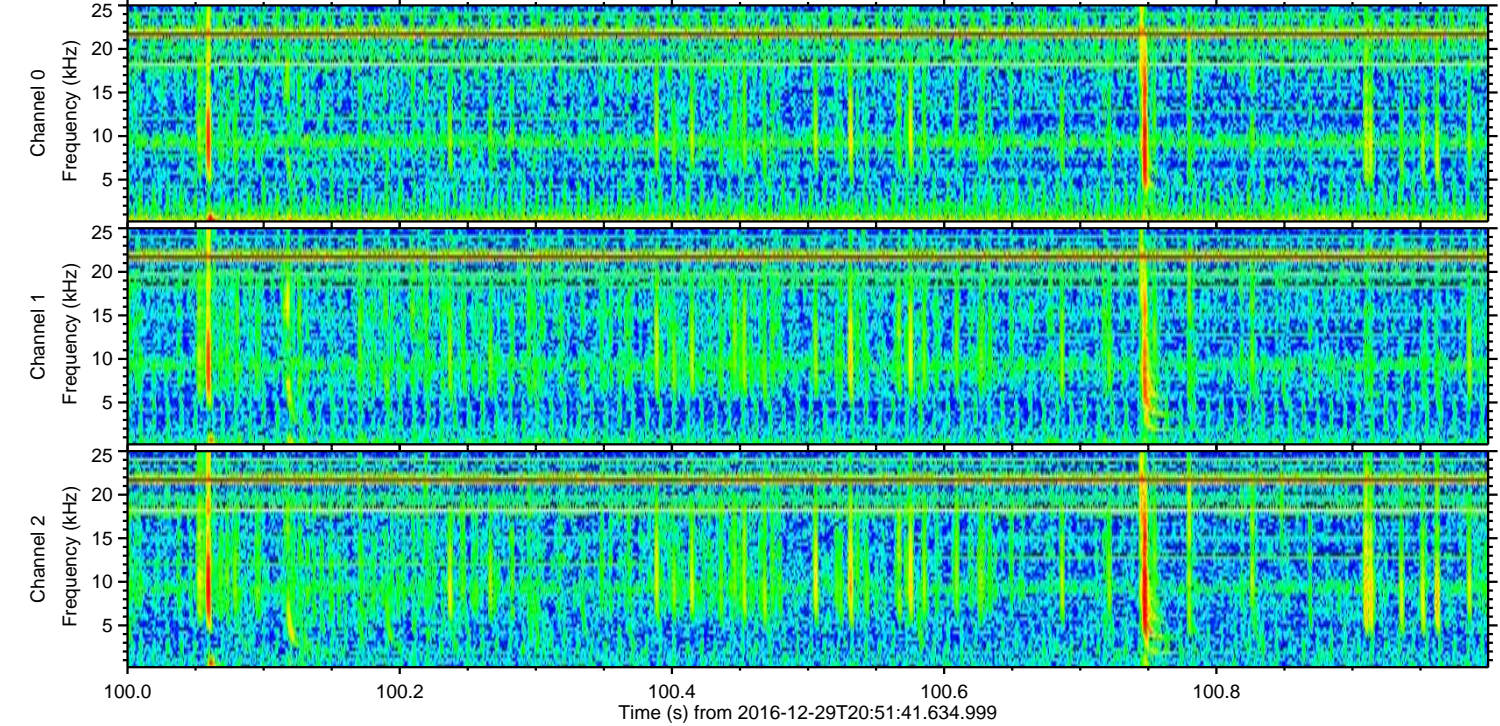
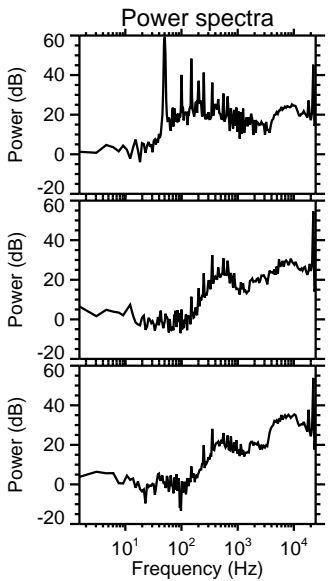
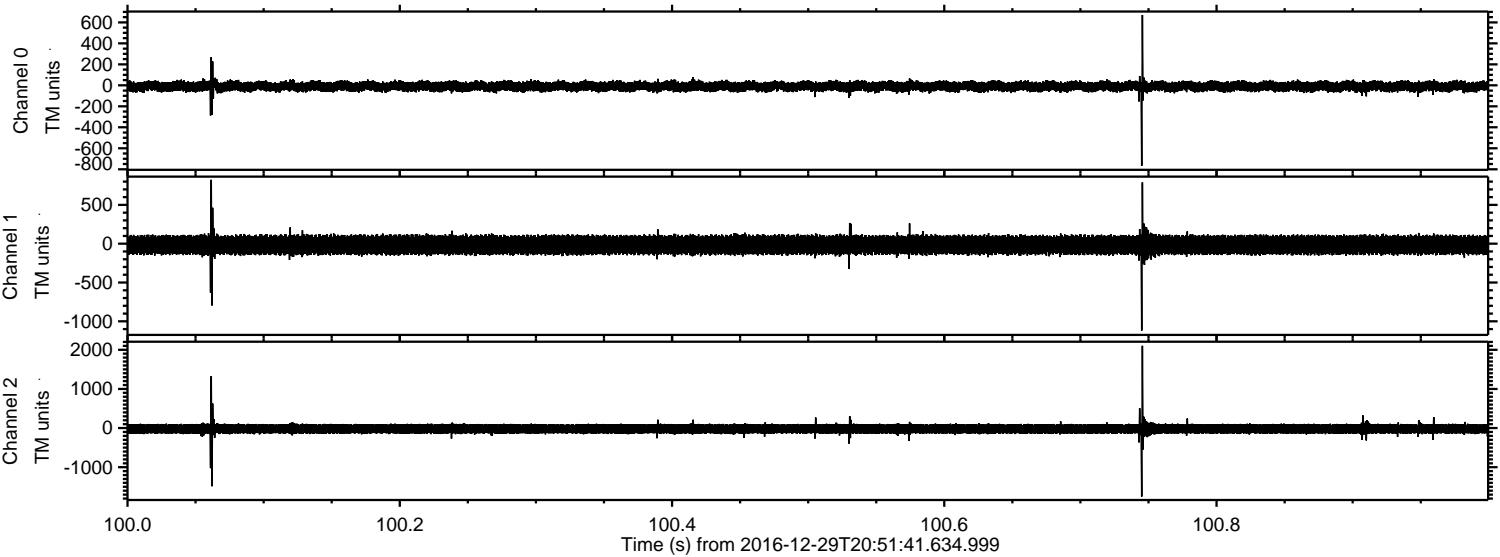

ELMAVAN 3D WAVEFORMS (Measured data sampled at 50 kHz) 51000 packets of 144 samples from 2016-12-29T20:51:41.634.999. Part 11/147

Processed Thu Dec 29 21:59:44 2016 by ELM ver.2012-10-06 from 001__elm20161229_205140__dat00.bin

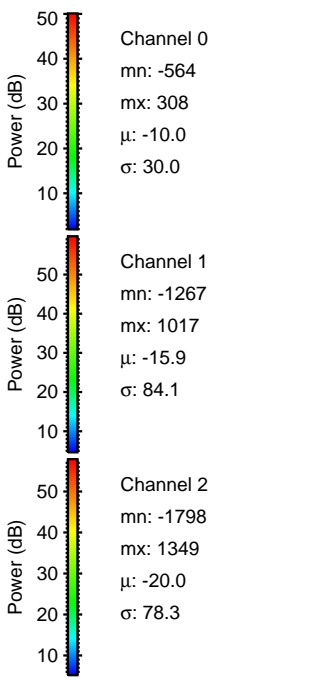
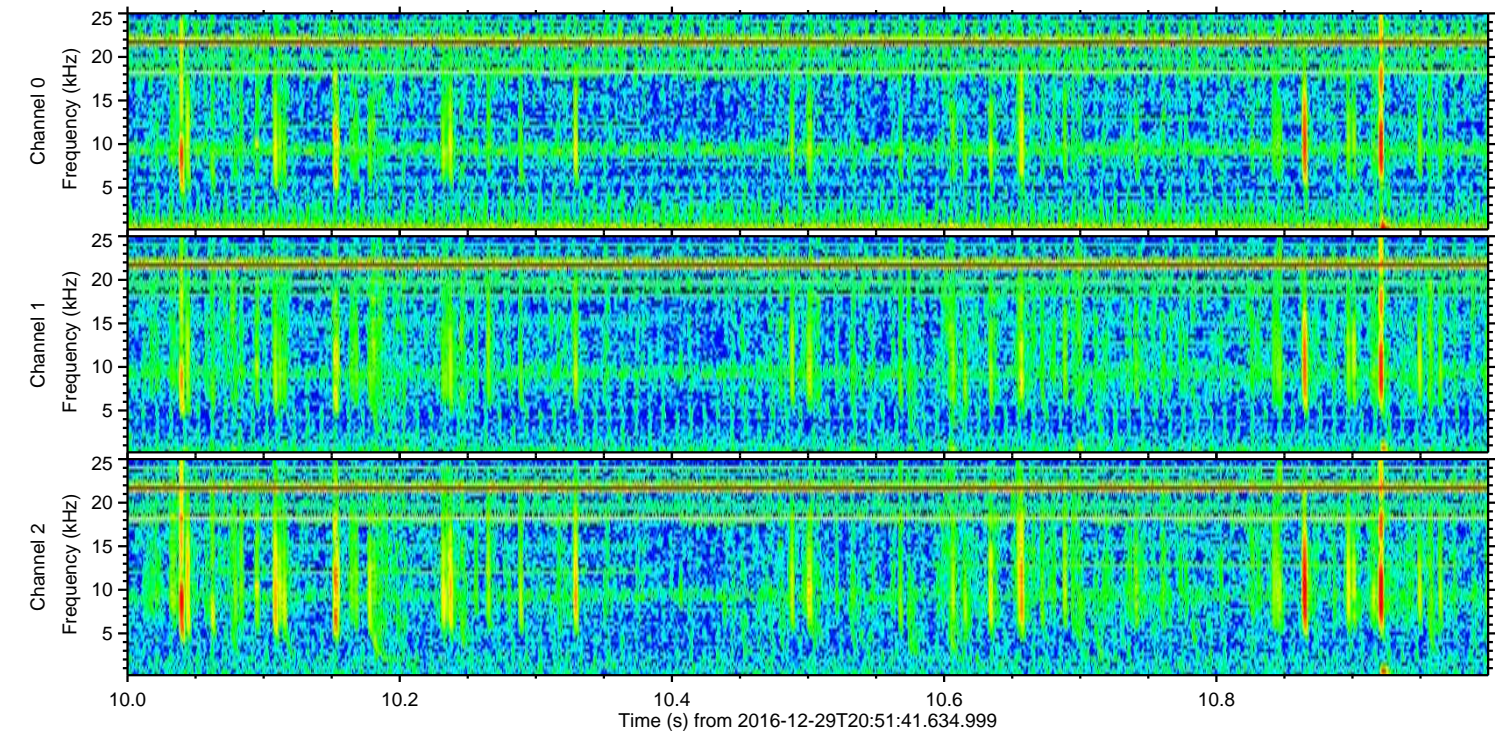
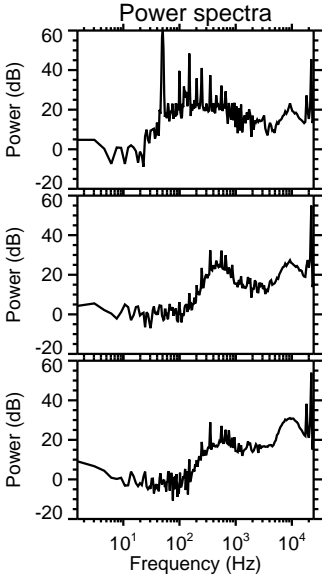
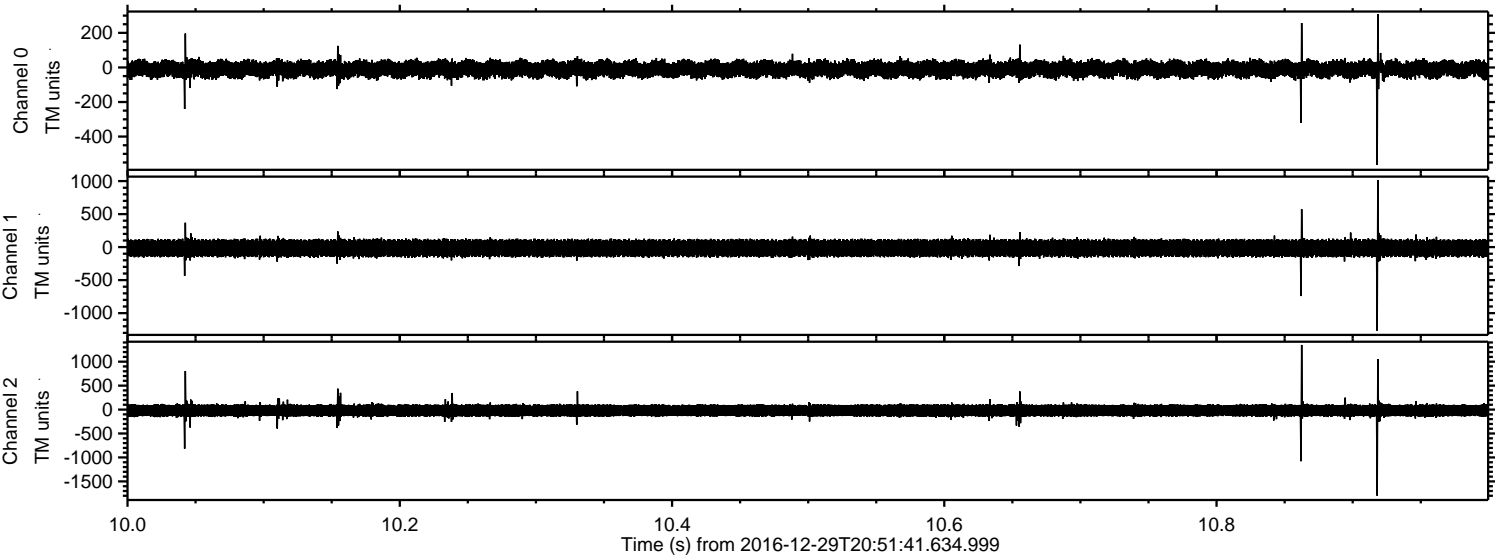

ELMAVAN 3D WAVEFORMS (Measured data sampled at 50 kHz) 51000 packets of 144 samples from 2016-12-29T20:51:41.634.999. Part 33/147

Processed Thu Dec 29 21:59:45 2016 by ELM ver.2012-10-06 from 001__elm20161229_205140__dat00.bin

