

ELMAVAN 3D WAVEFORMS (Measured data sampled at 50 kHz) 51000 packets of 144 samples from 2016-12-29T17:26:32.976.000.

Processed Thu Dec 29 18:34:26 2016 by ELM ver.2012-10-06 from 001__elm20161229_172631__dat00.bin

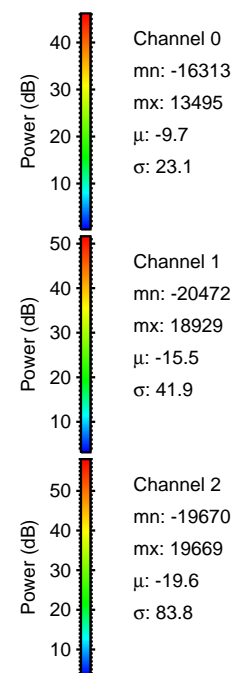

Processed Thu Dec 29 18:34:37 2016 by ELM ver.2012-10-06 from 001__elm20161229_172631__dat00.bin

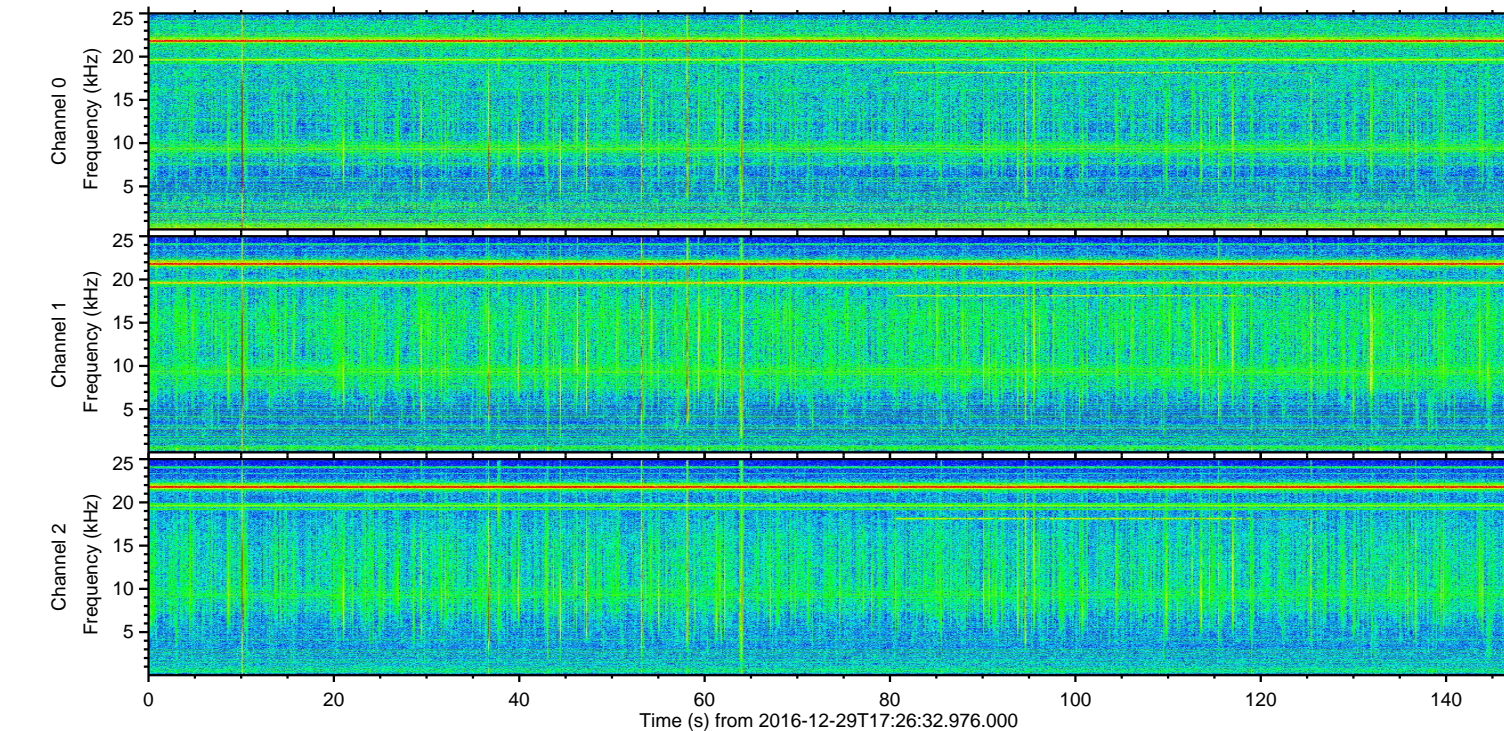
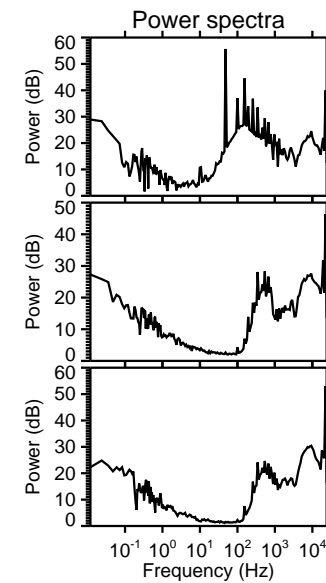
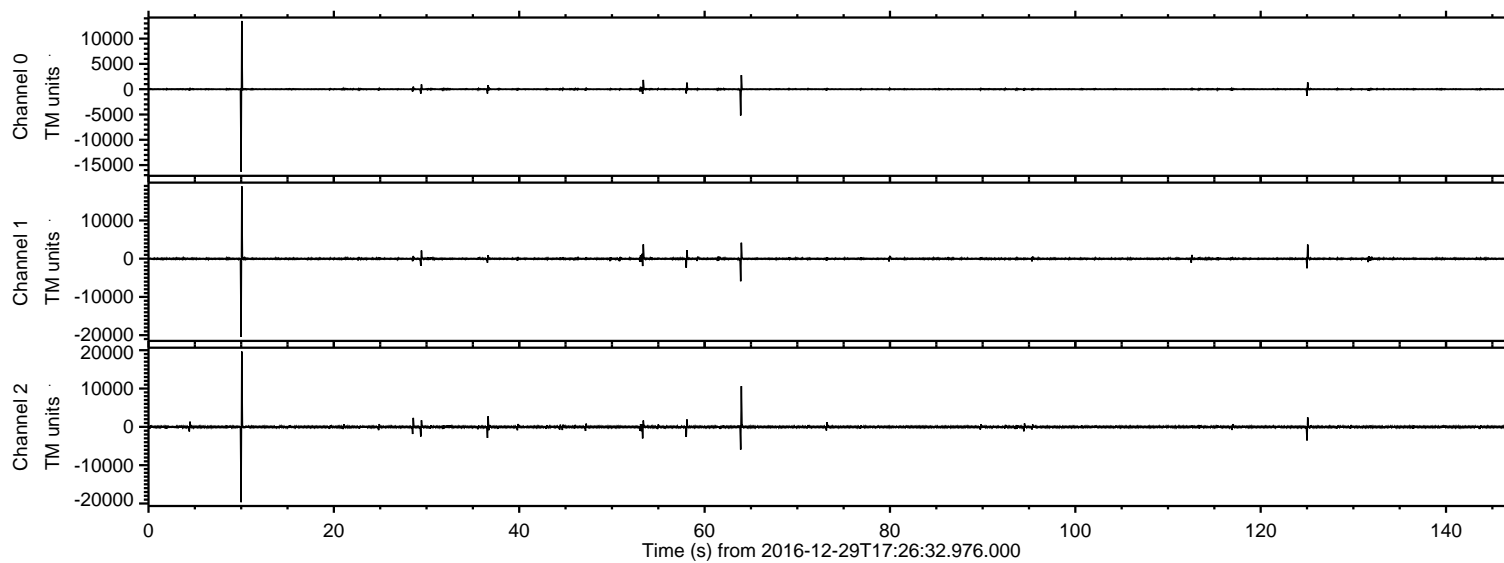
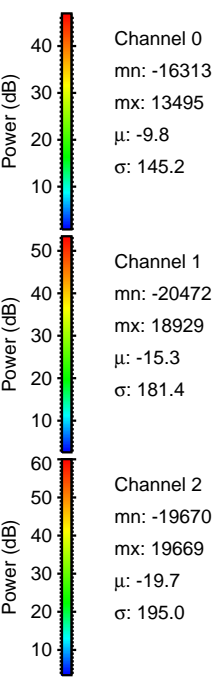
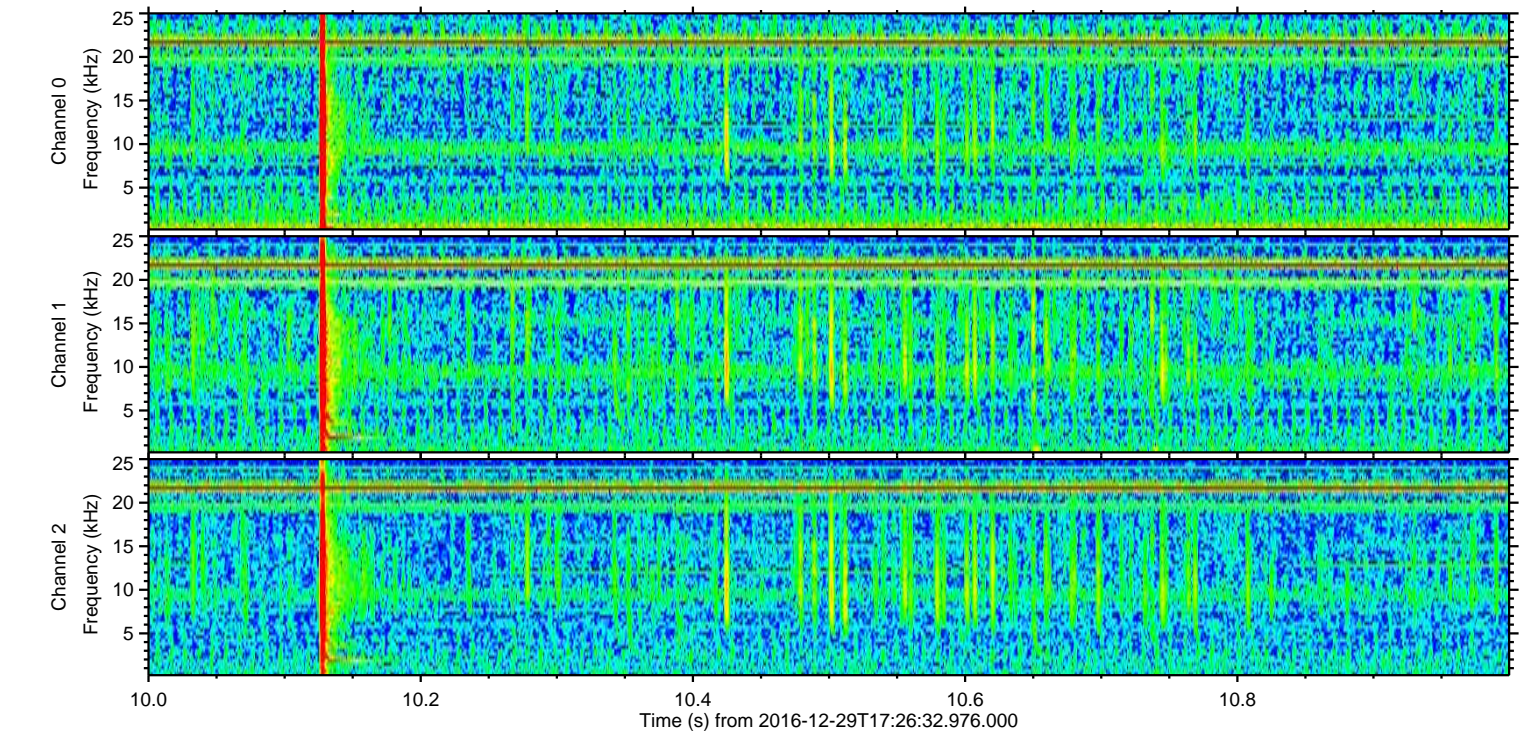
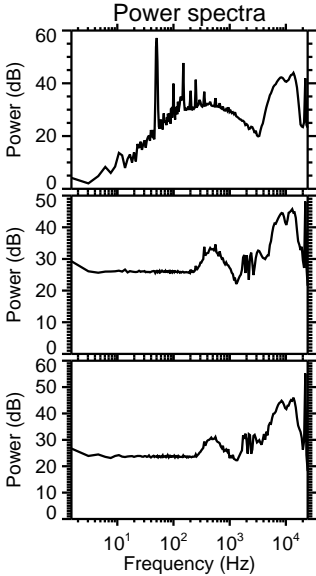
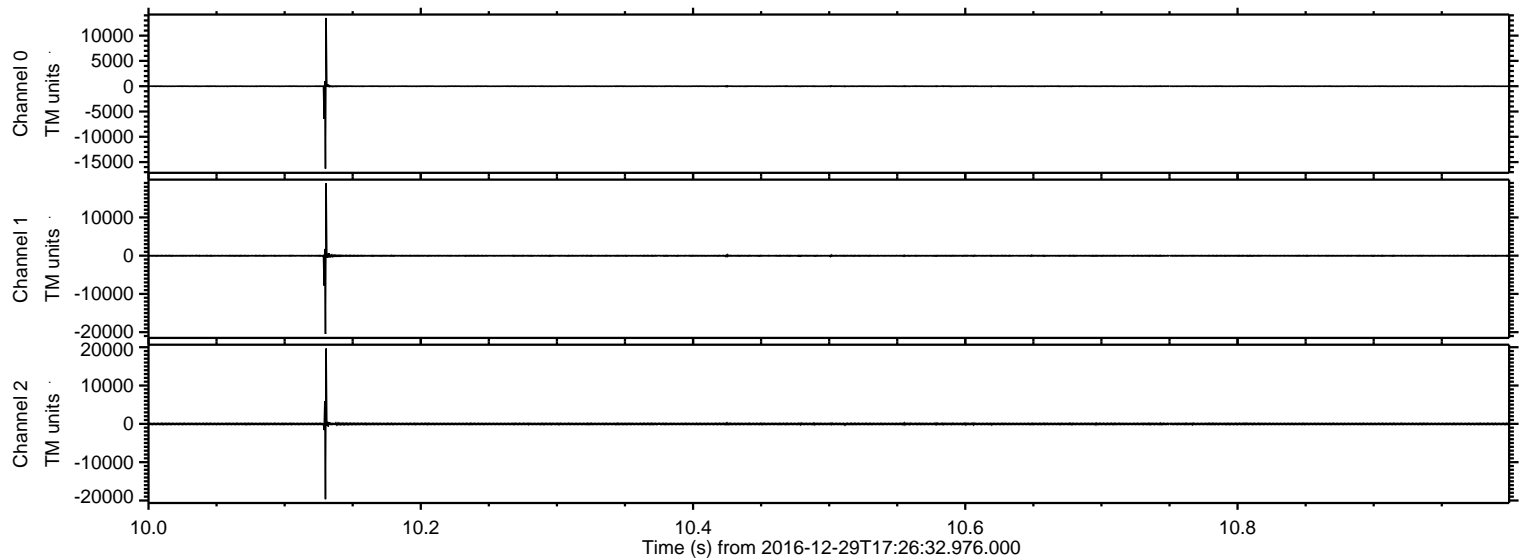

Processed Thu Dec 29 18:34:38 2016 by ELM ver.2012-10-06 from 001__elm20161229_172631__dat00.bin

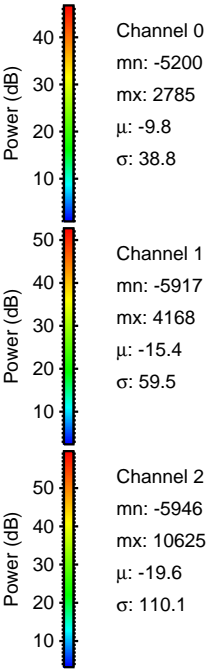
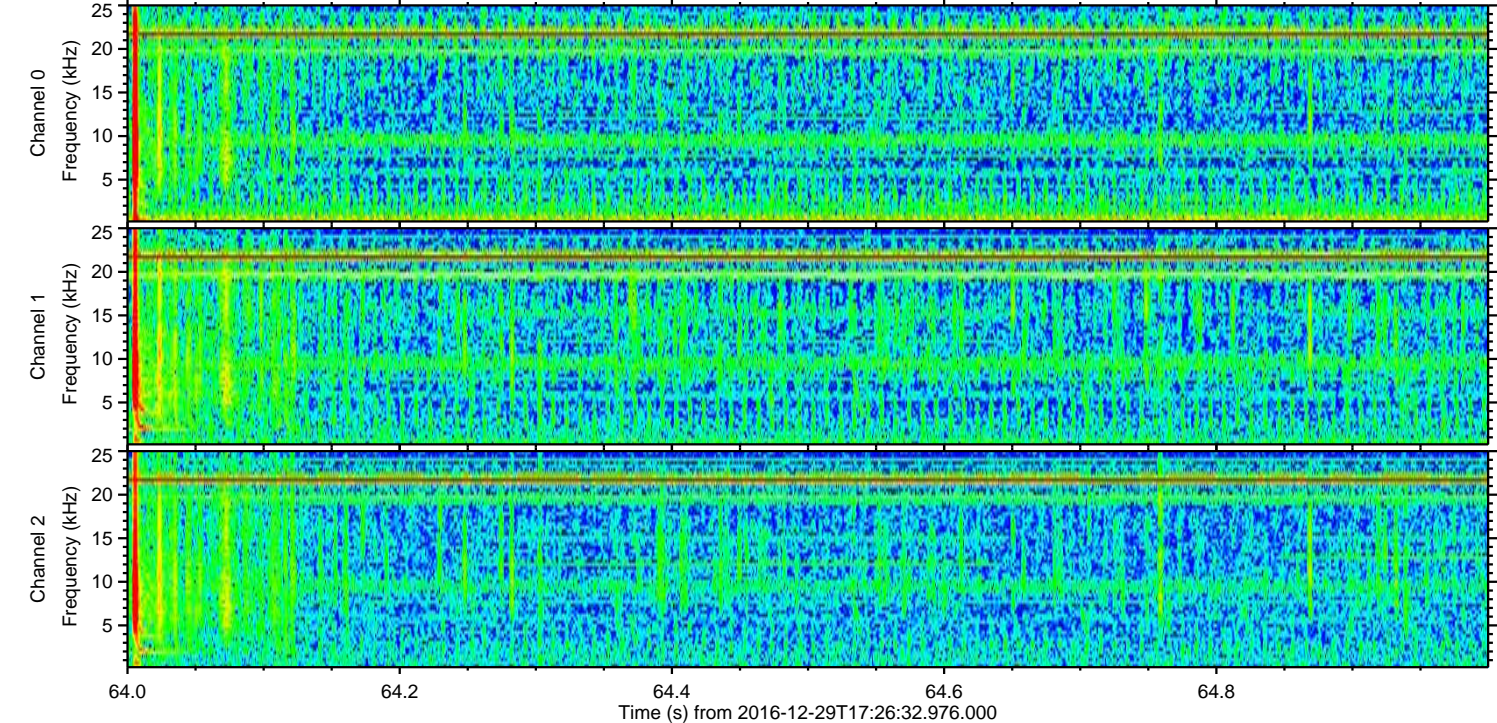
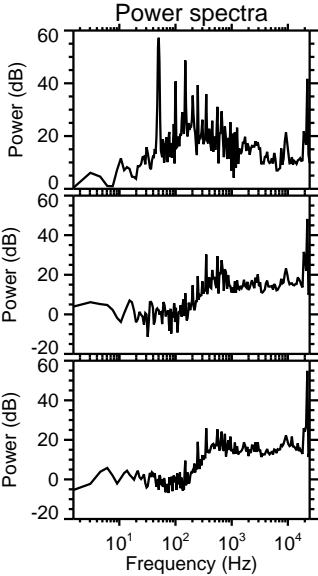
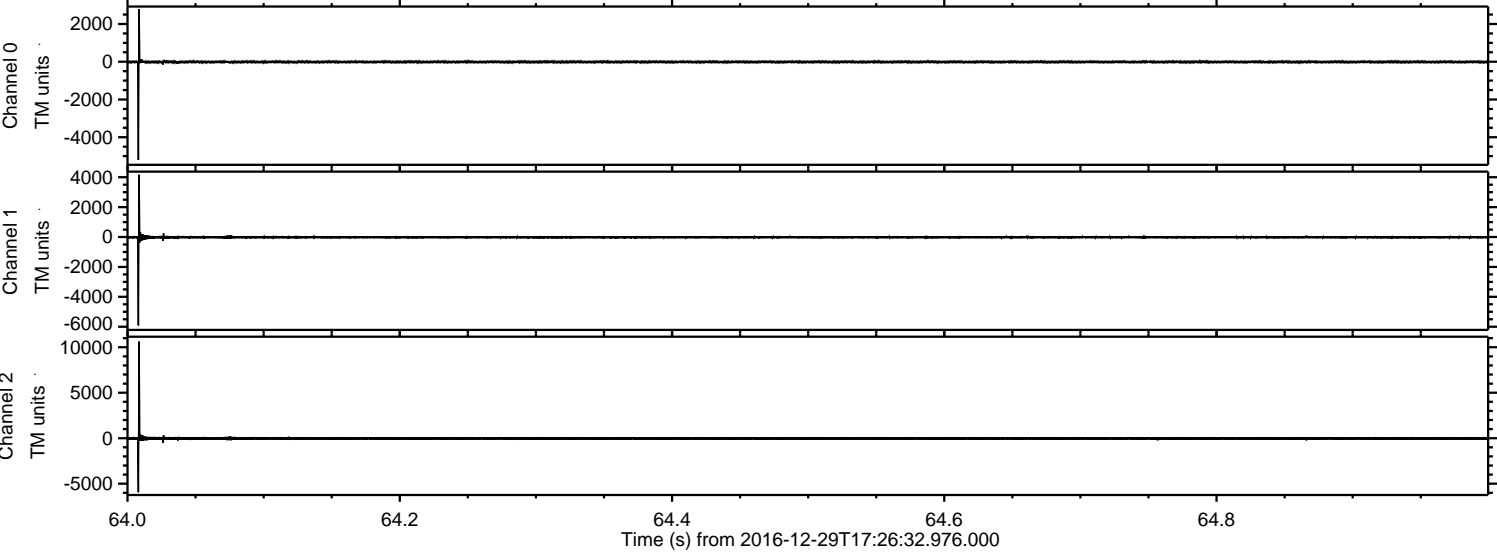

Processed Thu Dec 29 18:34:39 2016 by ELM ver.2012-10-06 from 001__elm20161229_172631__dat00.bin

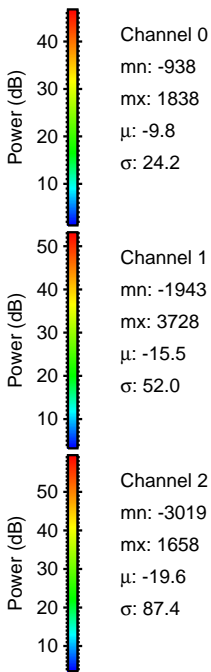
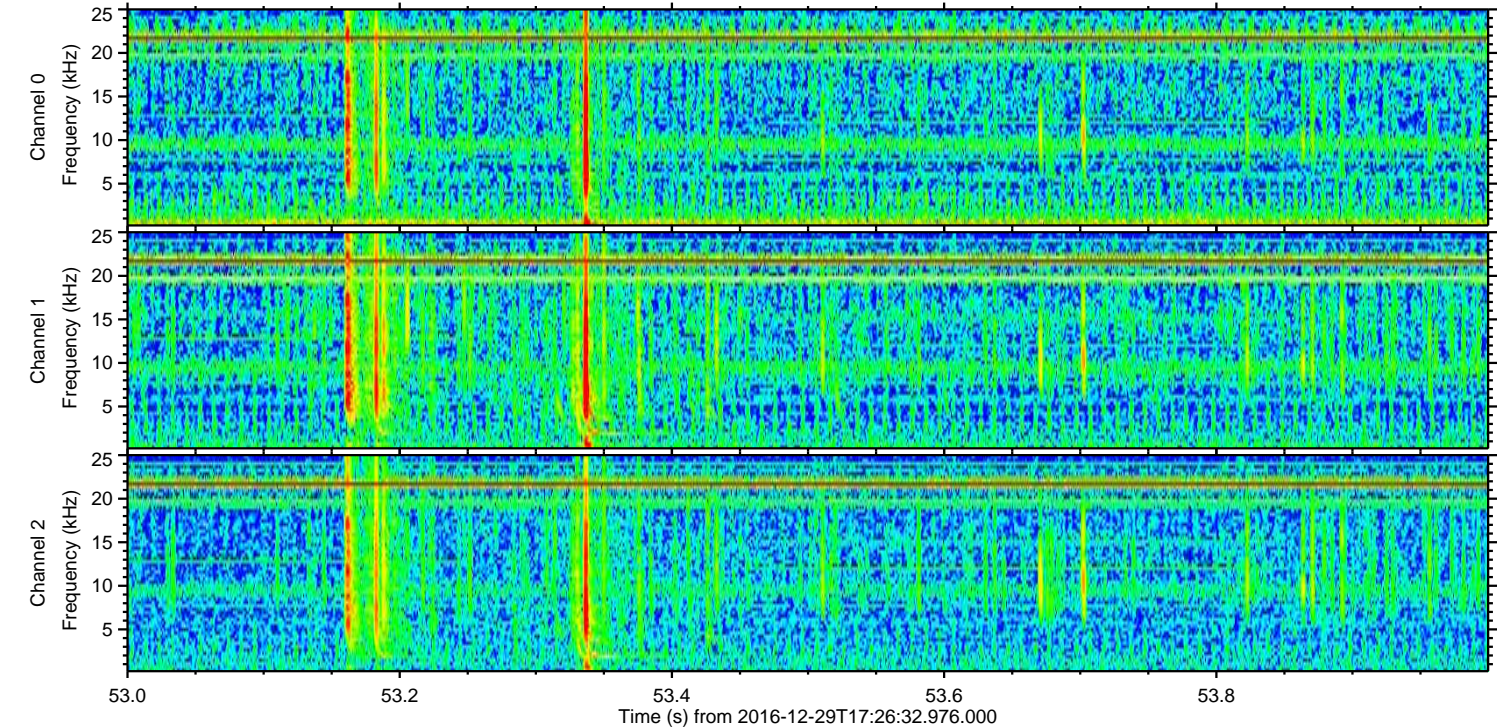
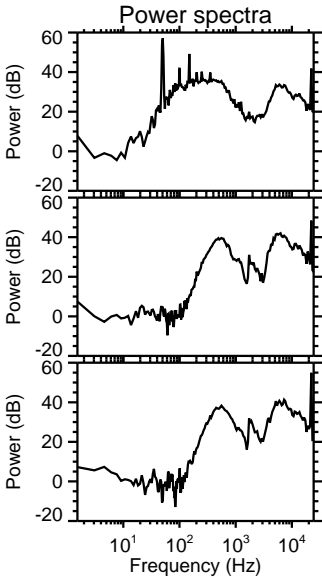
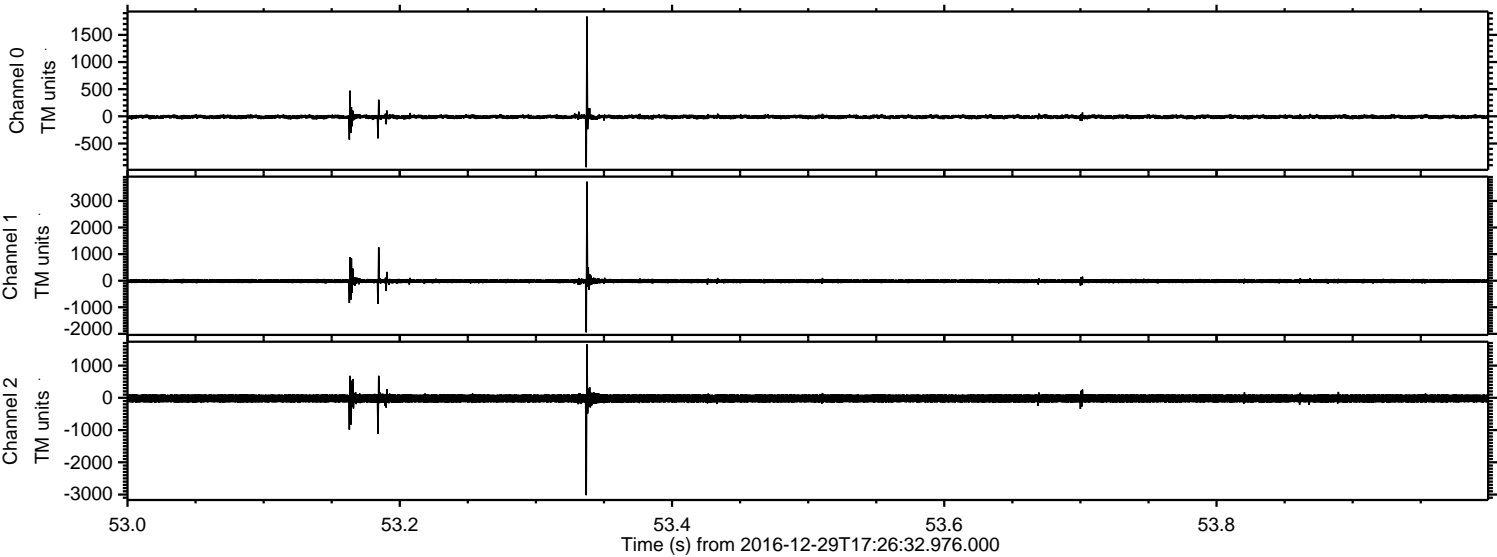

ELMAVAN 3D WAVEFORMS (Measured data sampled at 50 kHz) 51000 packets of 144 samples from 2016-12-29T17:26:32.976.000. Part 126/147

Processed Thu Dec 29 18:34:40 2016 by ELM ver.2012-10-06 from 001__elm20161229_172631__dat00.bin

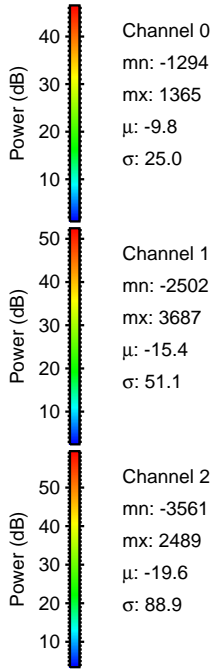
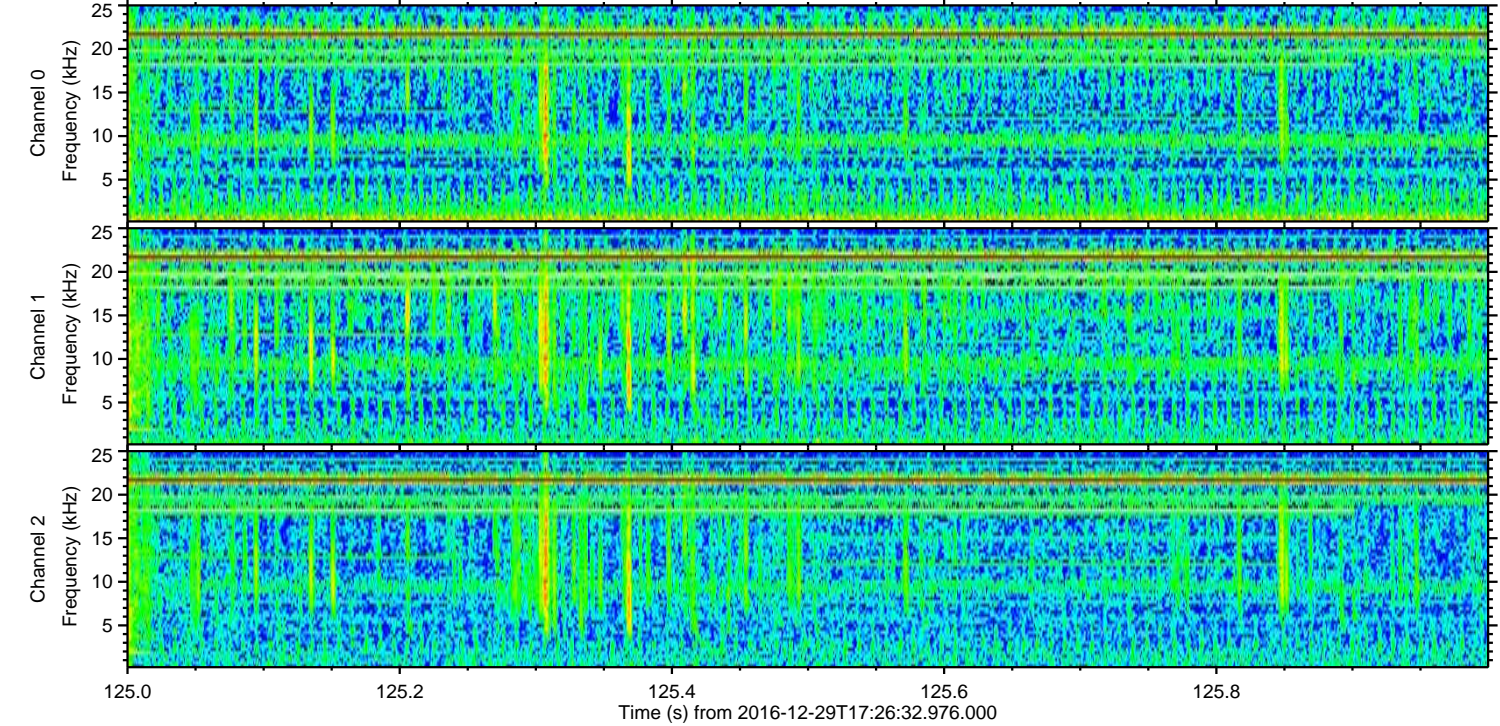
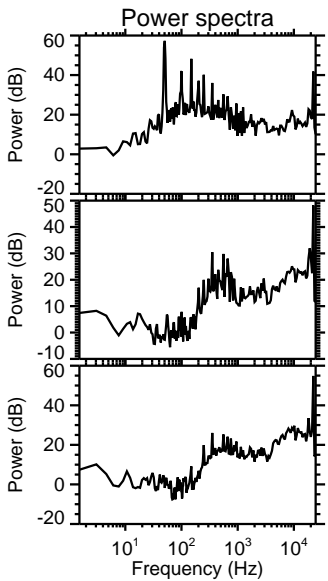
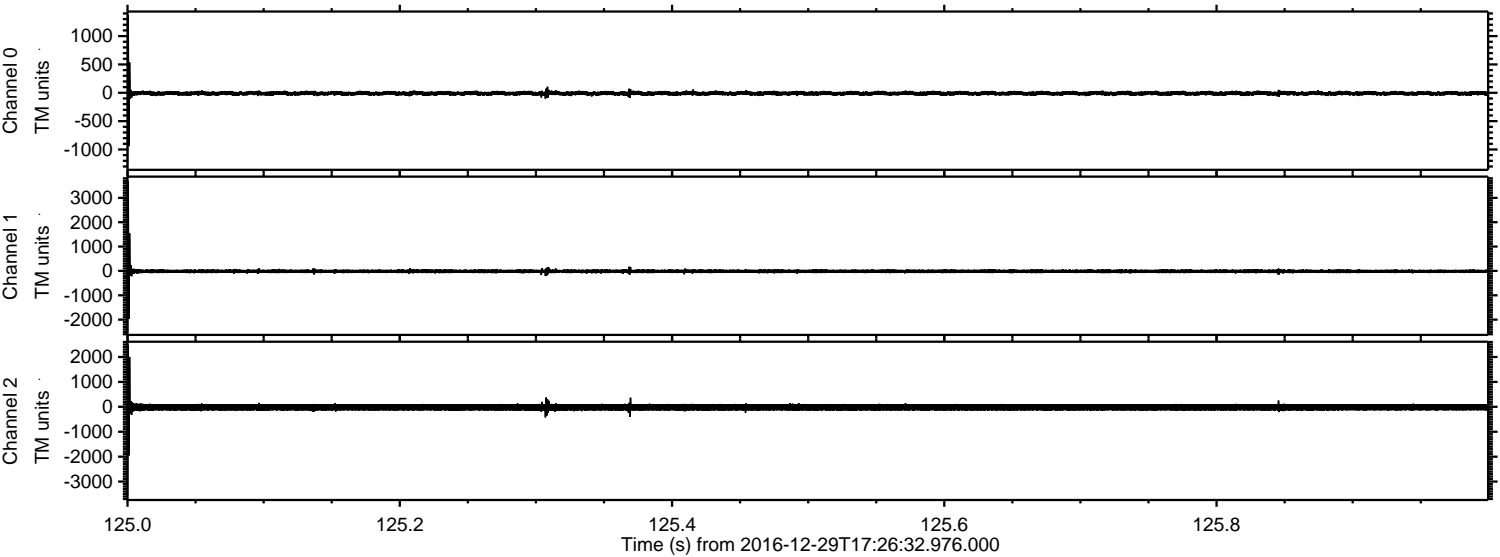

Channel 0
mn: -1294
mx: 1365
 μ : -9.8
 σ : 25.0

Channel 1
mn: -2502
mx: 3687
 μ : -15.4
 σ : 51.1

Channel 2
mn: -3561
mx: 2489
 μ : -19.6
 σ : 88.9

ELMAVAN 3D WAVEFORMS (Measured data sampled at 50 kHz) 51000 packets of 144 samples from 2016-12-29T17:26:32.976.000. Part 37/147

Processed Thu Dec 29 18:34:41 2016 by ELM ver.2012-10-06 from 001__elm20161229_172631__dat00.bin

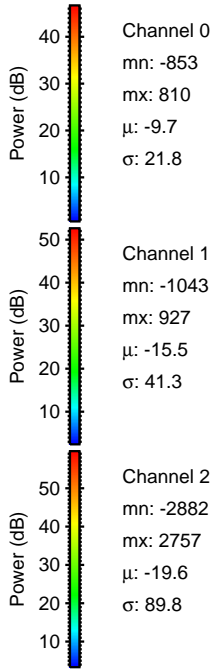
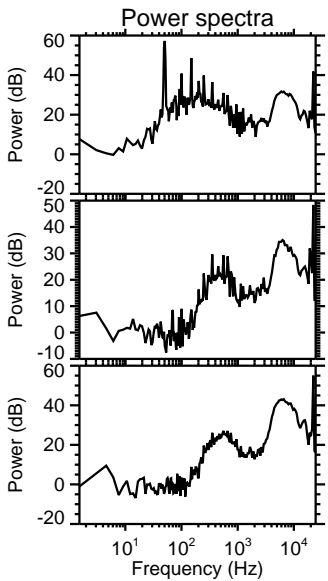
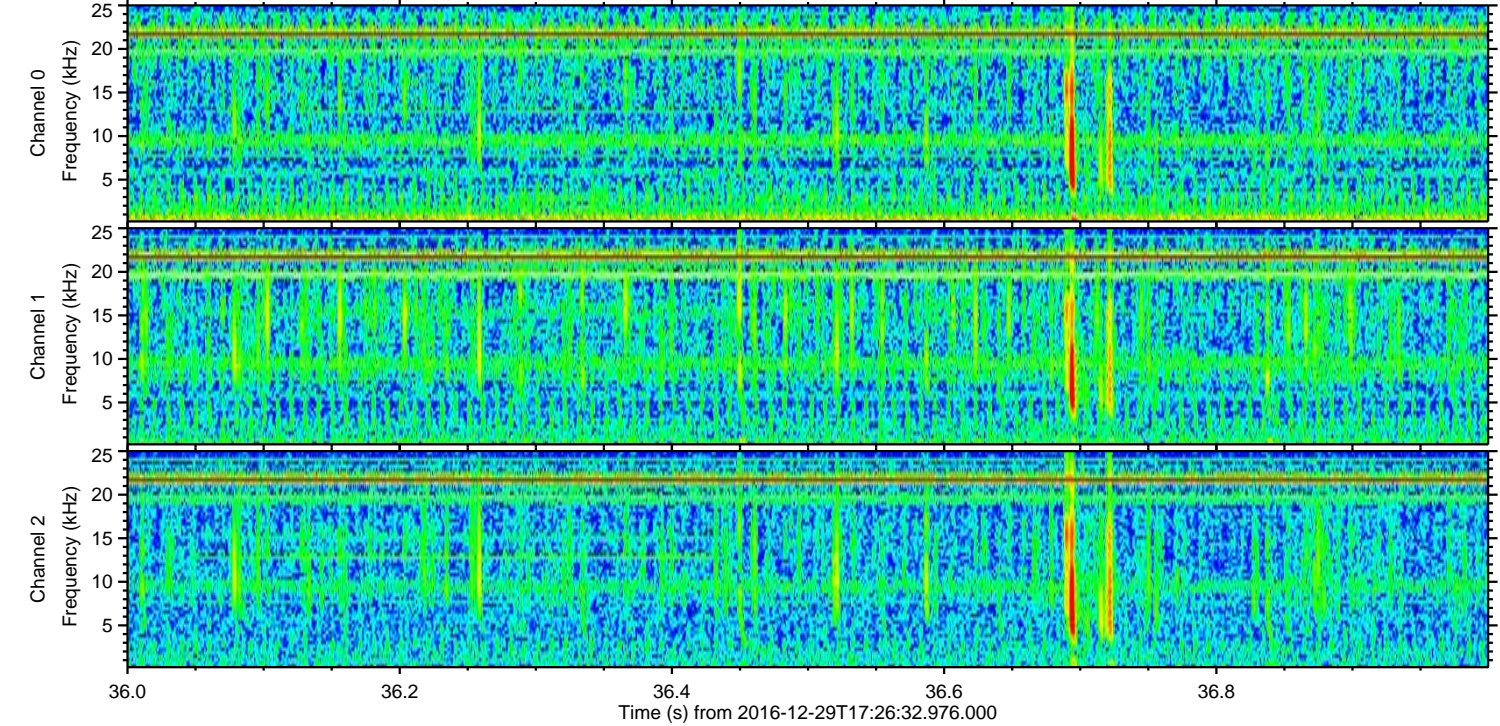
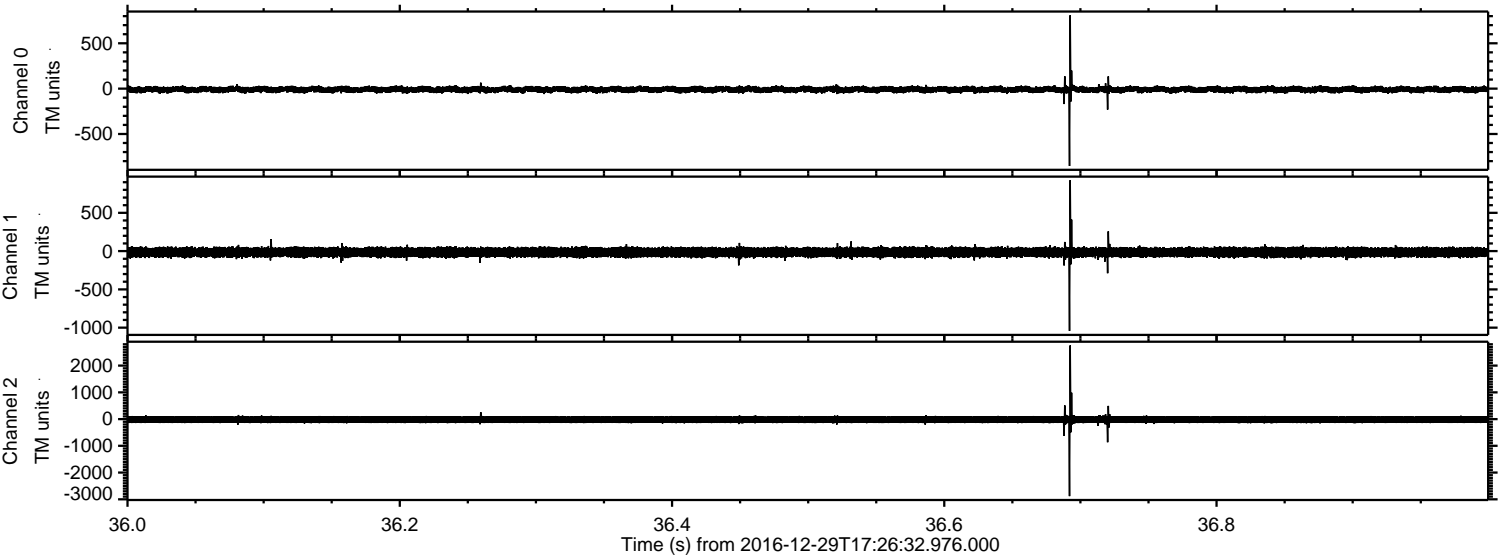

Processed Thu Dec 29 18:34:42 2016 by ELM ver.2012-10-06 from 001__elm20161229_172631__dat00.bin

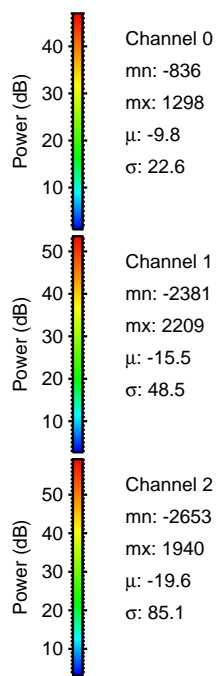
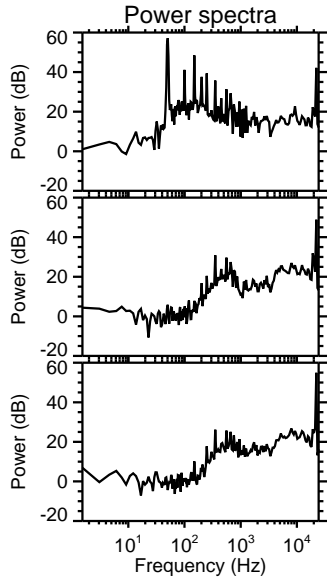
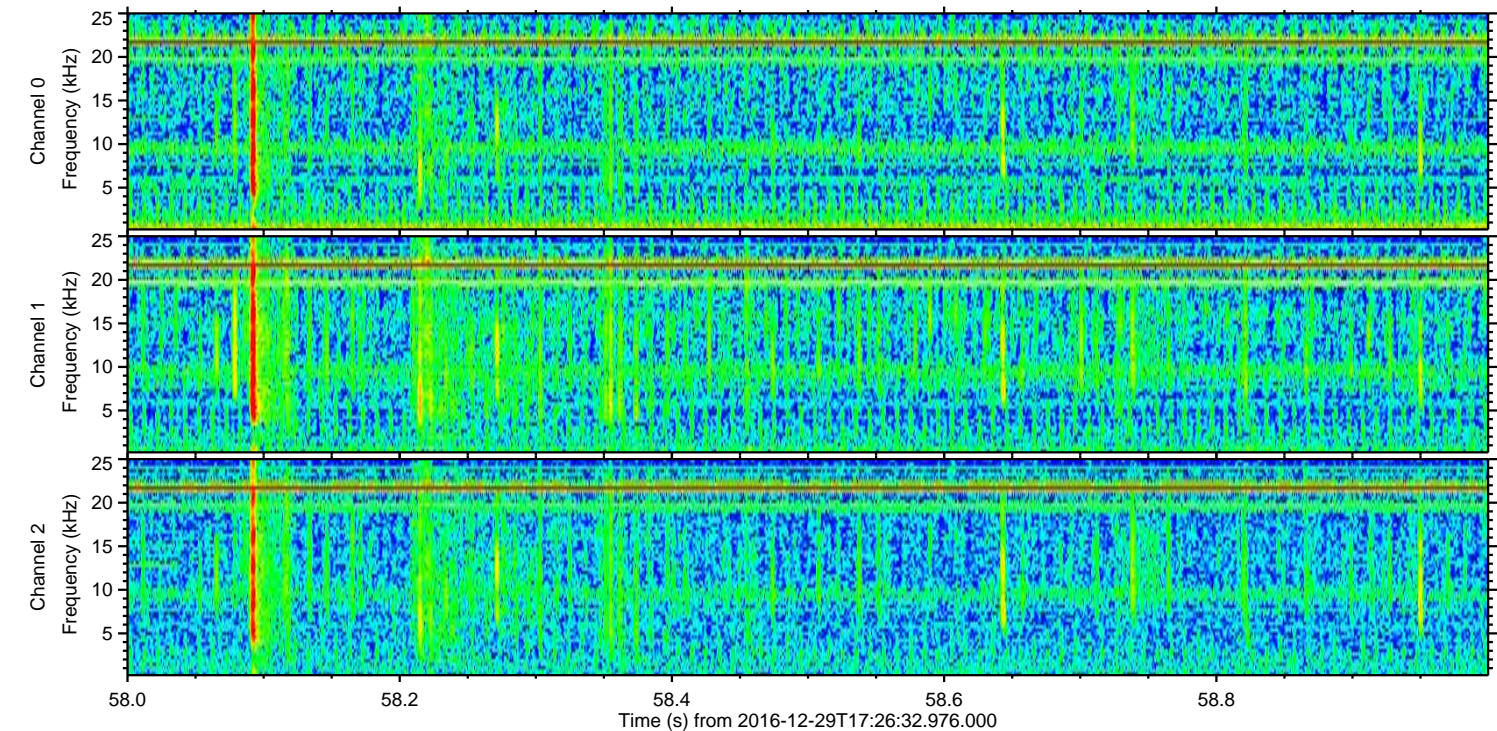
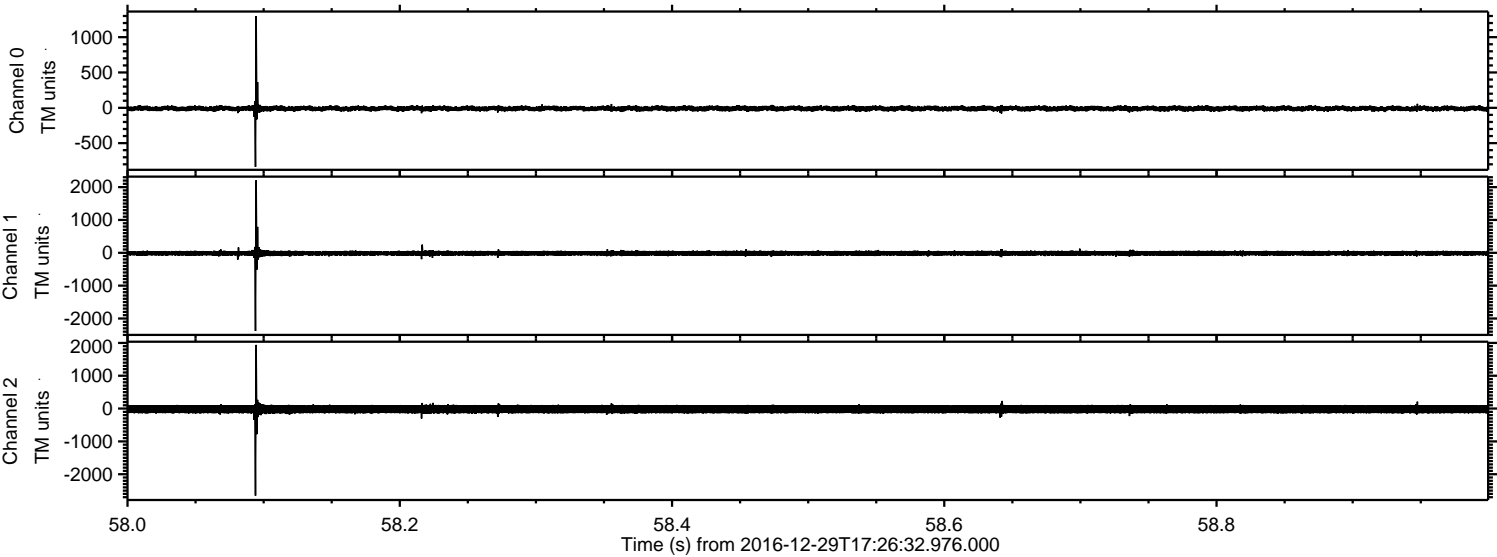

Processed Thu Dec 29 18:34:43 2016 by ELM ver.2012-10-06 from 001__elm20161229_172631__dat00.bin

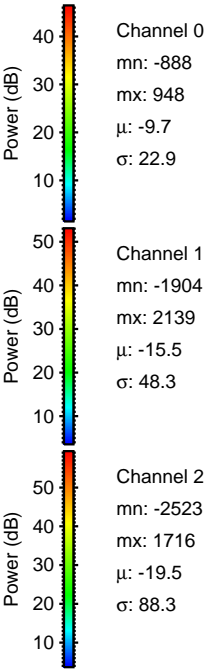
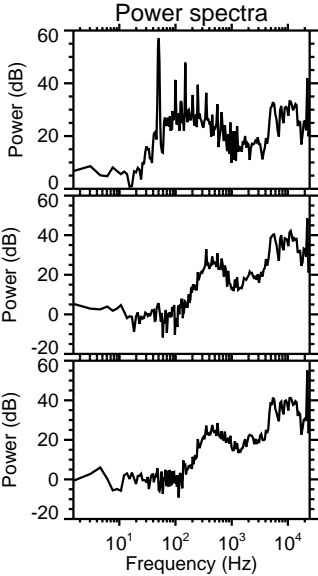
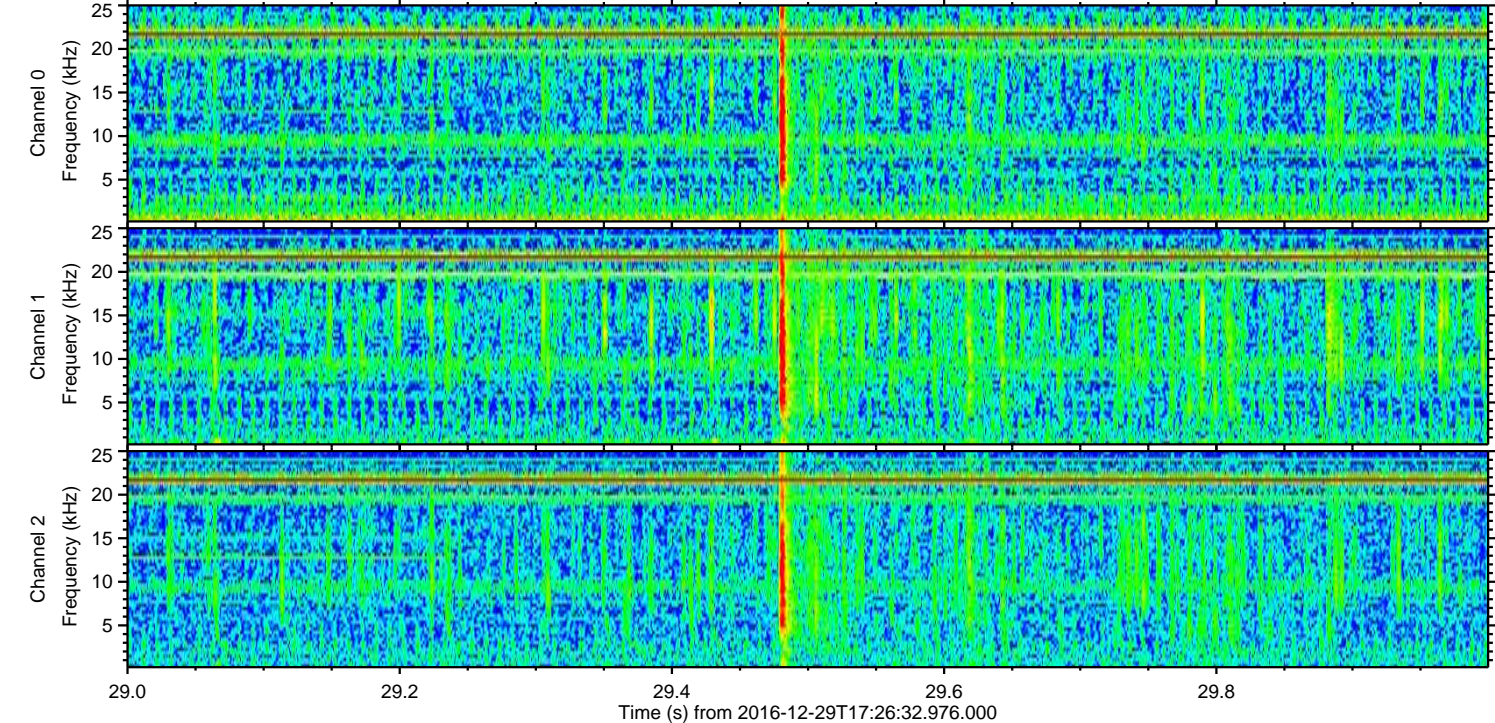
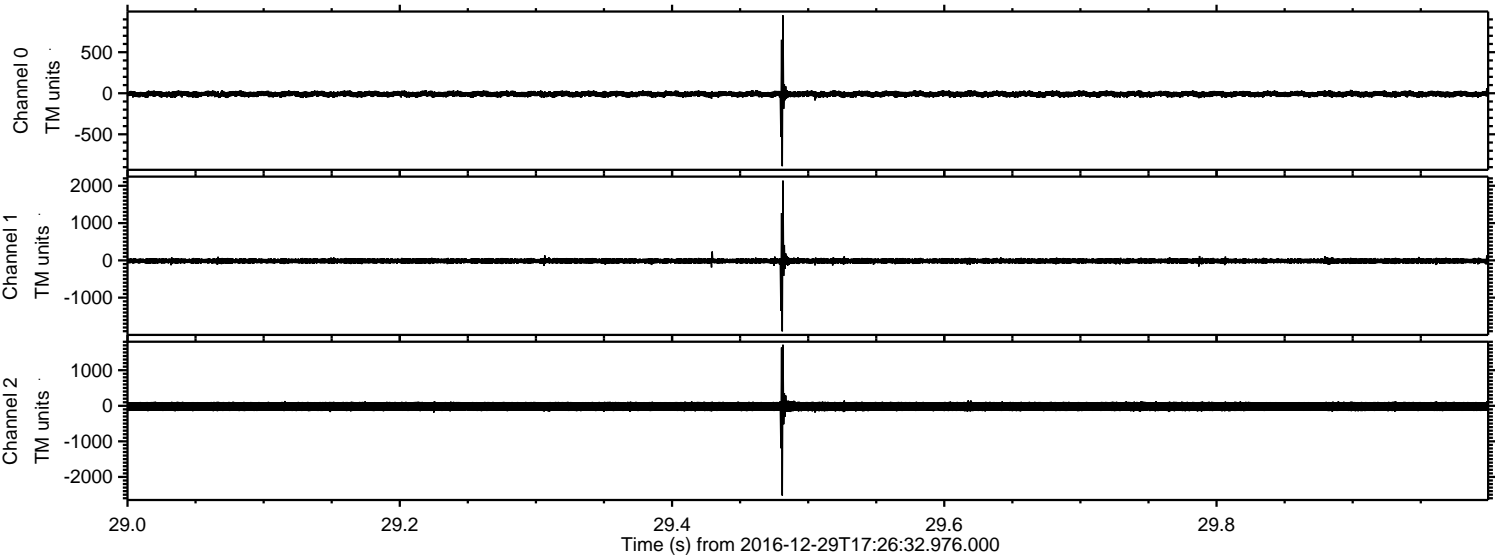

Processed Thu Dec 29 18:34:44 2016 by ELM ver.2012-10-06 from 001__elm20161229_172631__dat00.bin

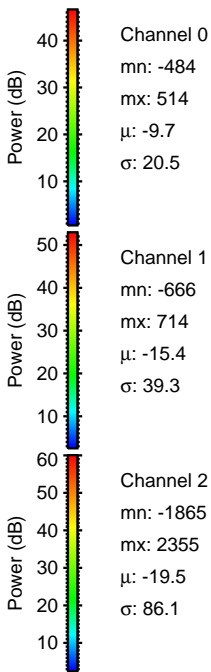
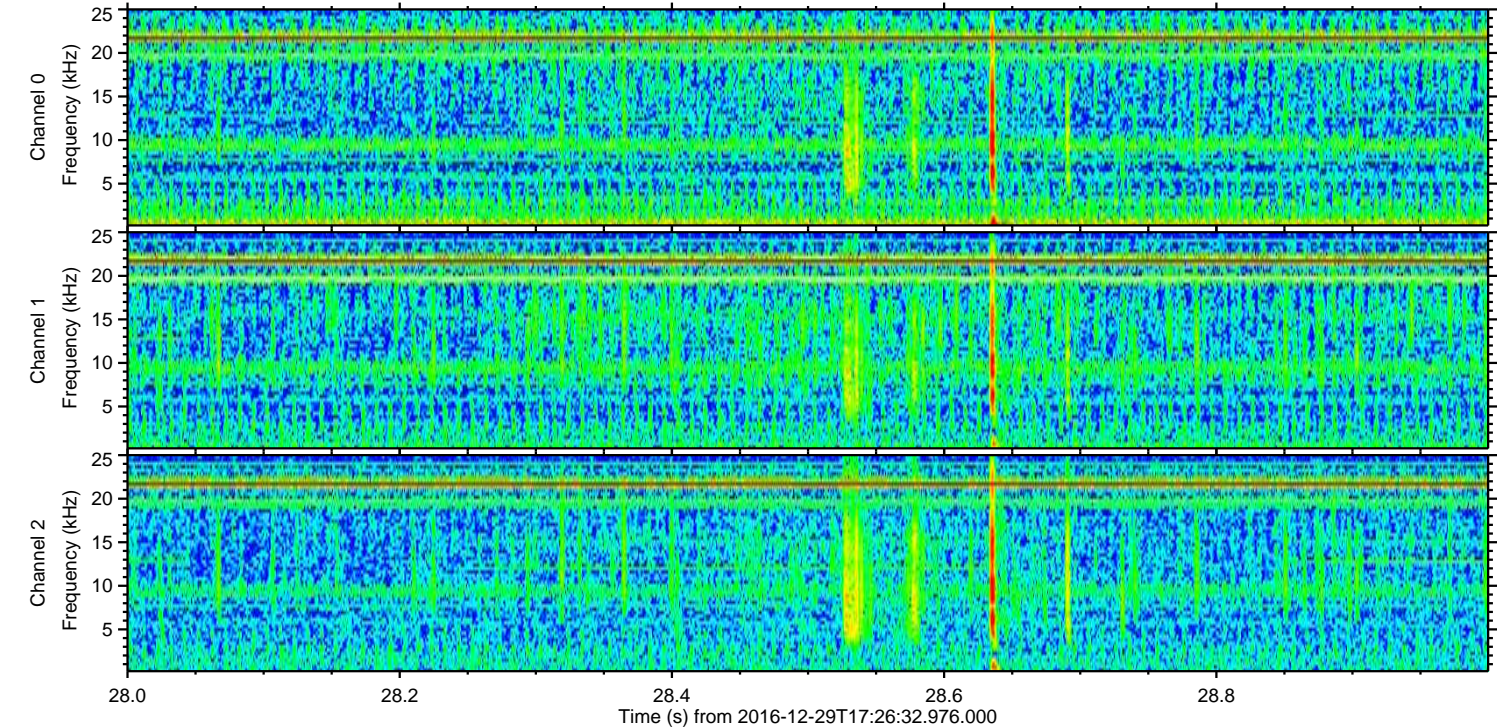
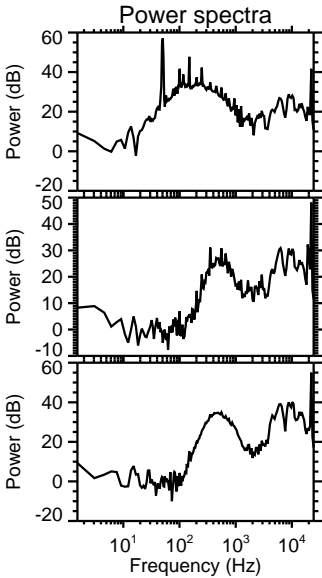
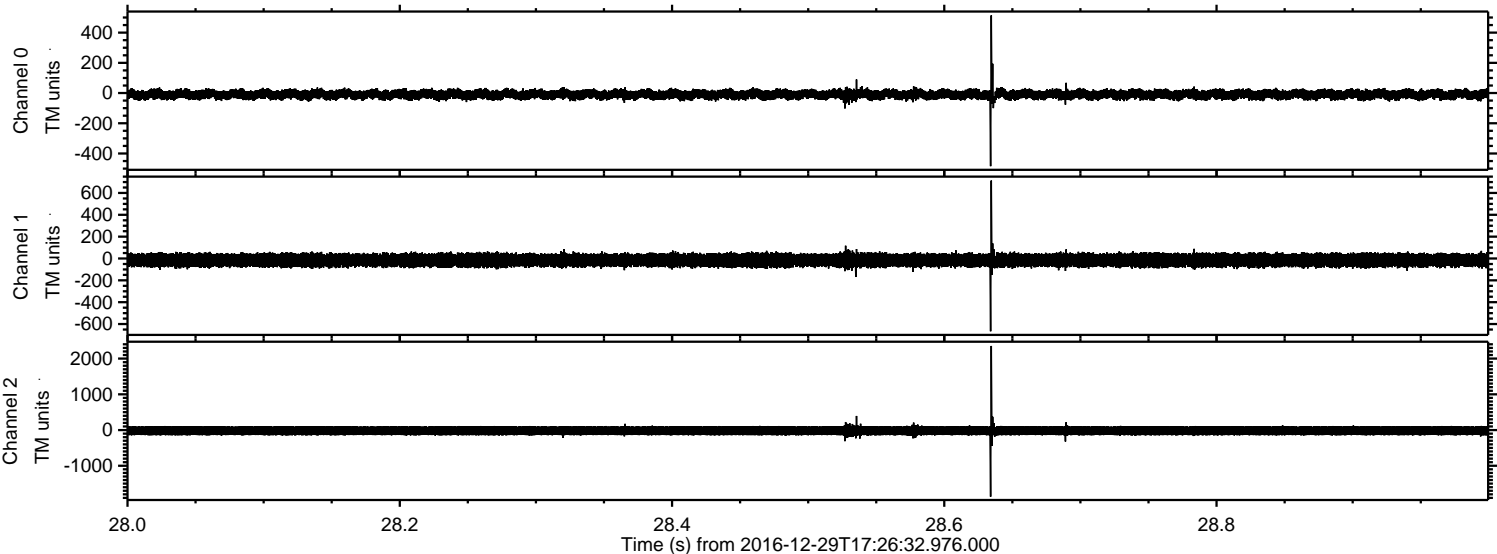

Processed Thu Dec 29 18:34:44 2016 by ELM ver.2012-10-06 from 001__elm20161229_172631__dat00.bin

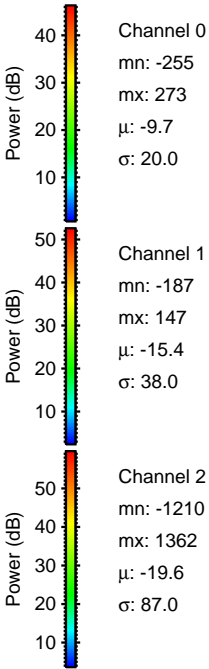
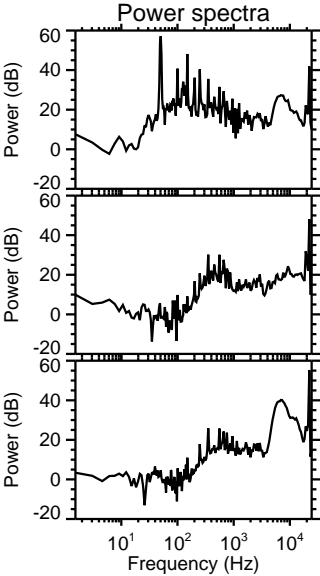
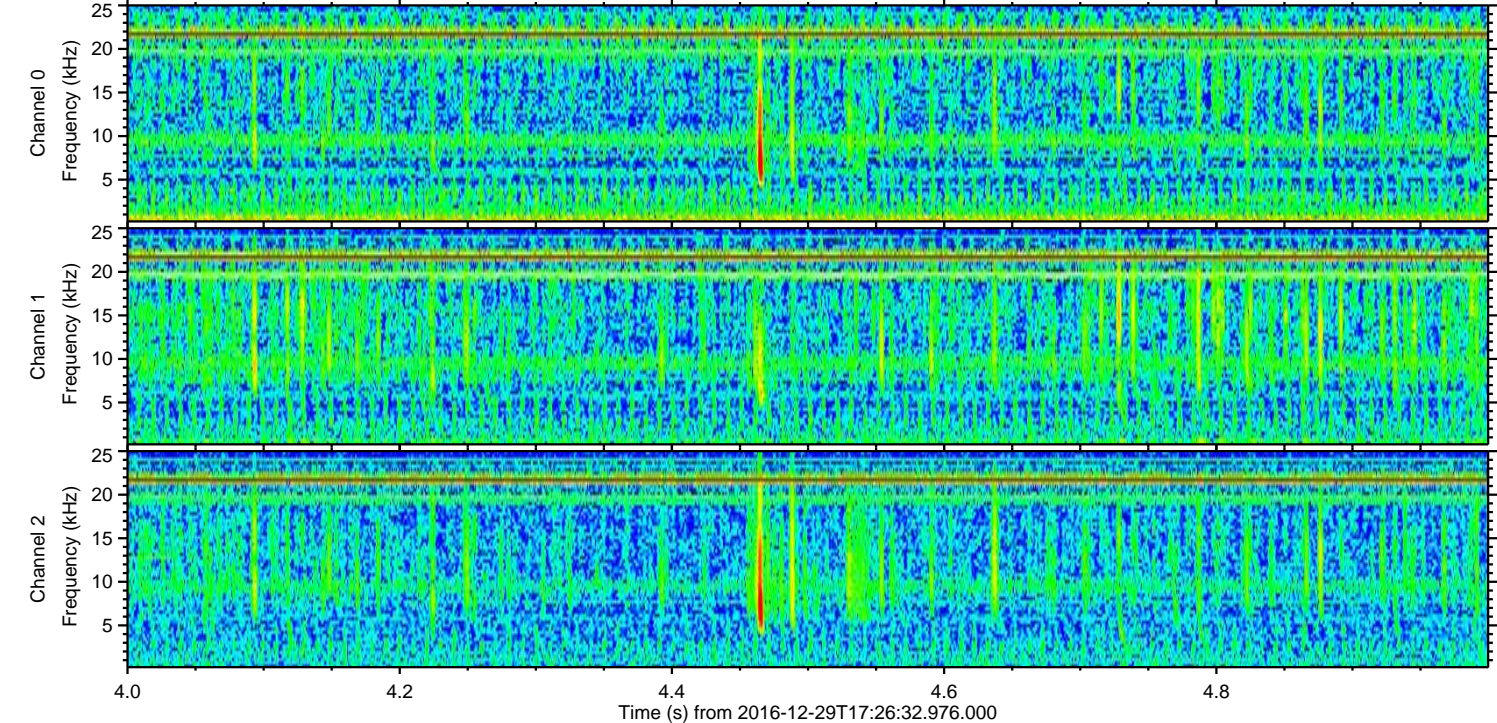
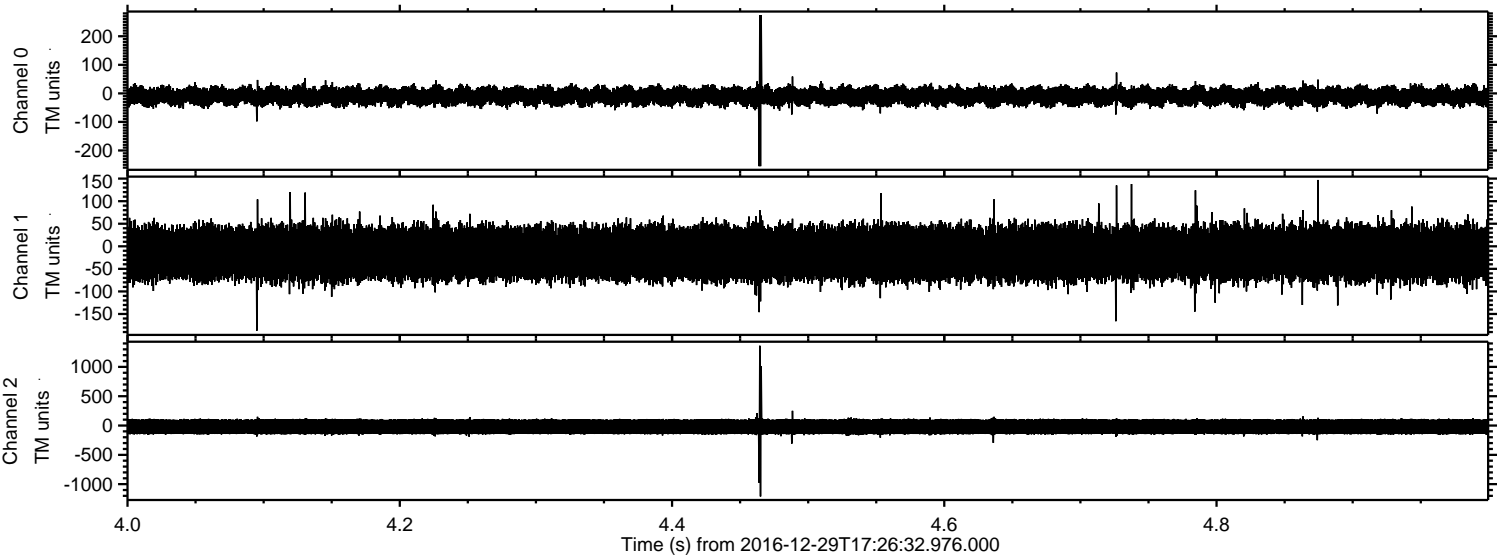

Processed Thu Dec 29 18:34:45 2016 by ELM ver.2012-10-06 from 001__elm20161229_172631__dat00.bin

