

ELMAVAN 3D WAVEFORMS (Measured data sampled at 50 kHz) 51000 packets of 144 samples from 2016-12-29T14:11:24.730.000.

Processed Thu Dec 29 15:19:19 2016 by ELM ver.2012-10-06 from 001__elm20161229_141123__dat00.bin

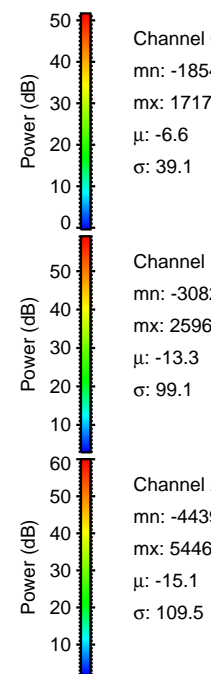
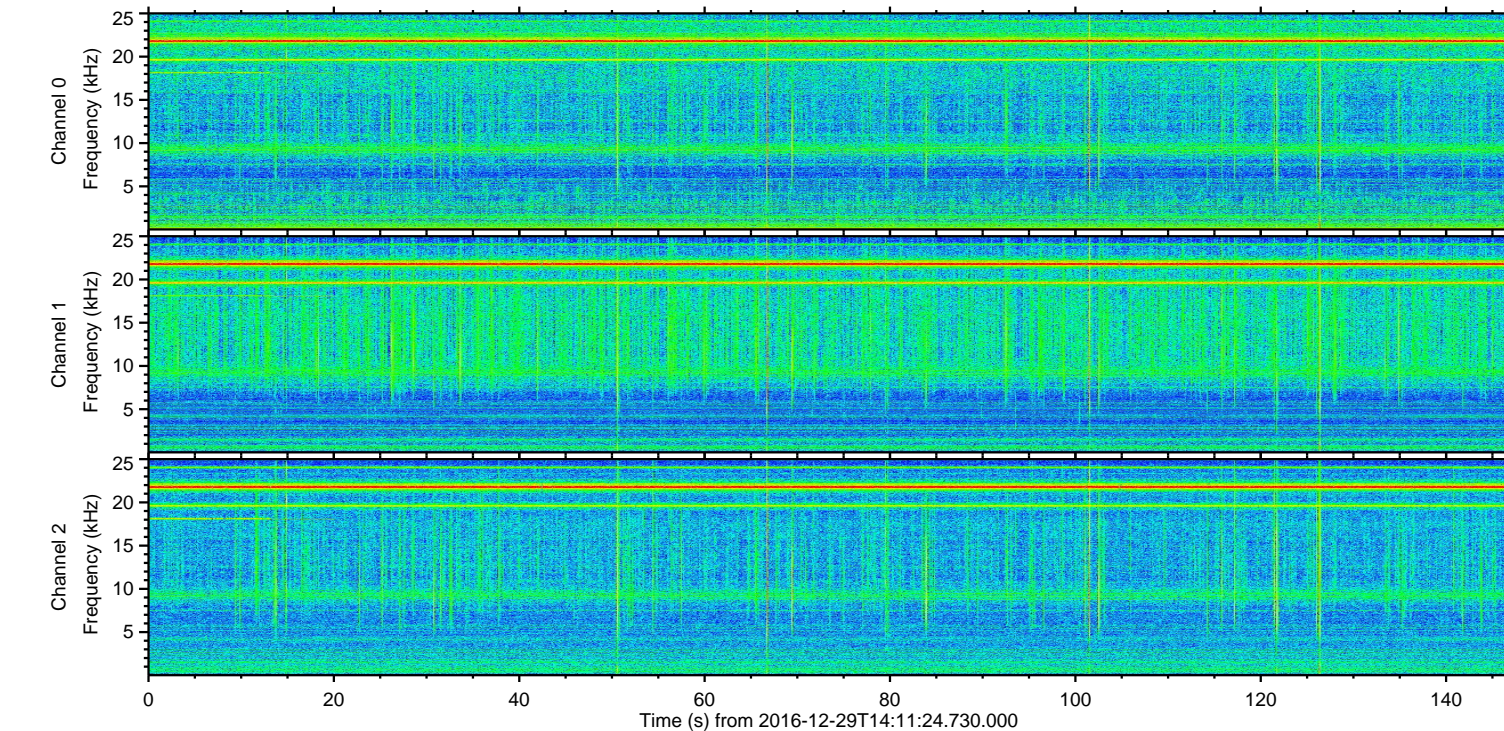
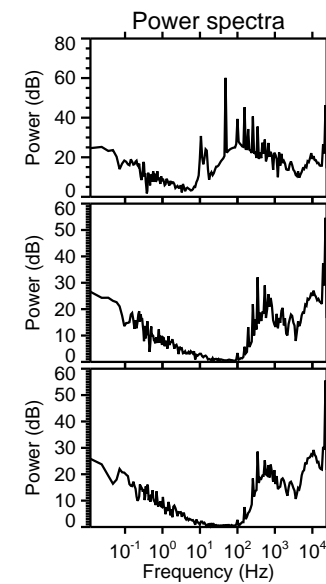
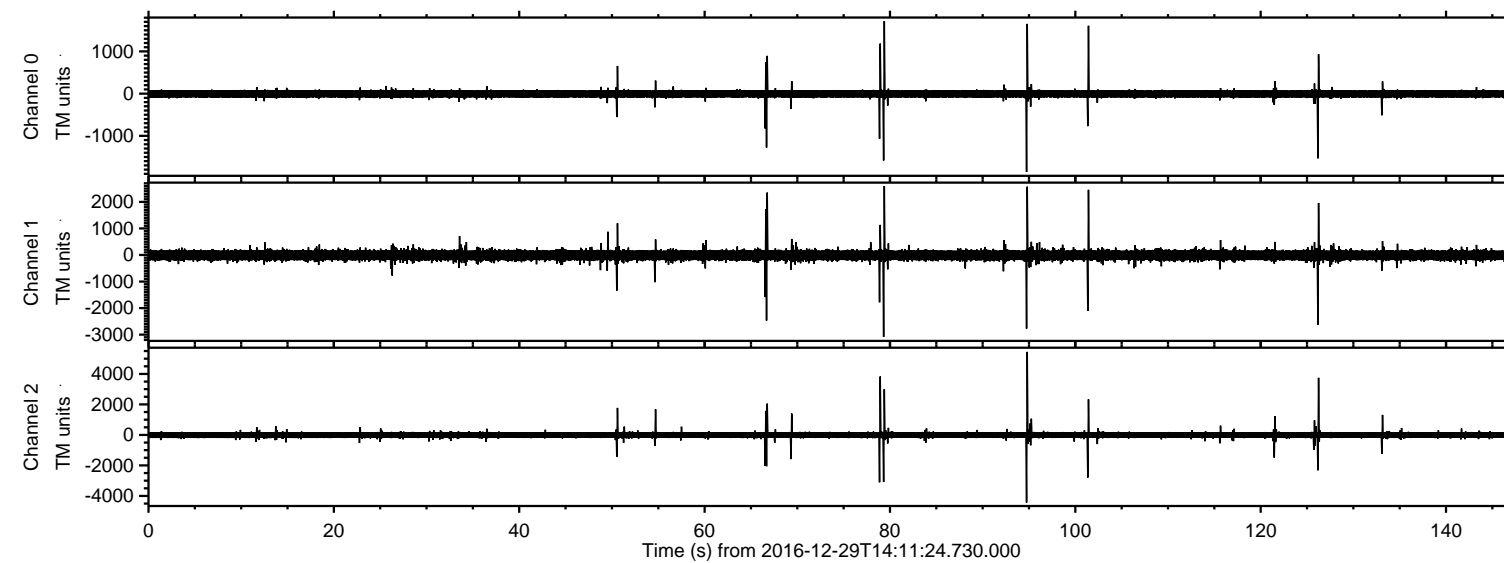

Channel 0
mn: -1854
mx: 1717
 μ : -6.6
 σ : 39.1

Channel 1
mn: -3082
mx: 2596
 μ : -13.3
 σ : 99.1

Channel 2
mn: -4439
mx: 5446
 μ : -15.1
 σ : 109.5

Processed Thu Dec 29 15:19:30 2016 by ELM ver.2012-10-06 from 001__elm20161229_141123__dat00.bin

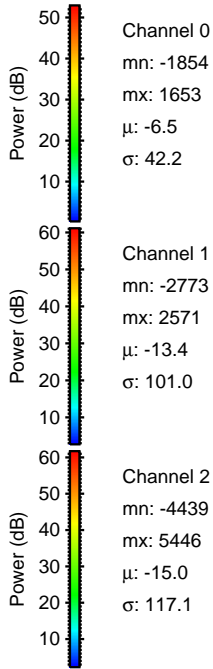
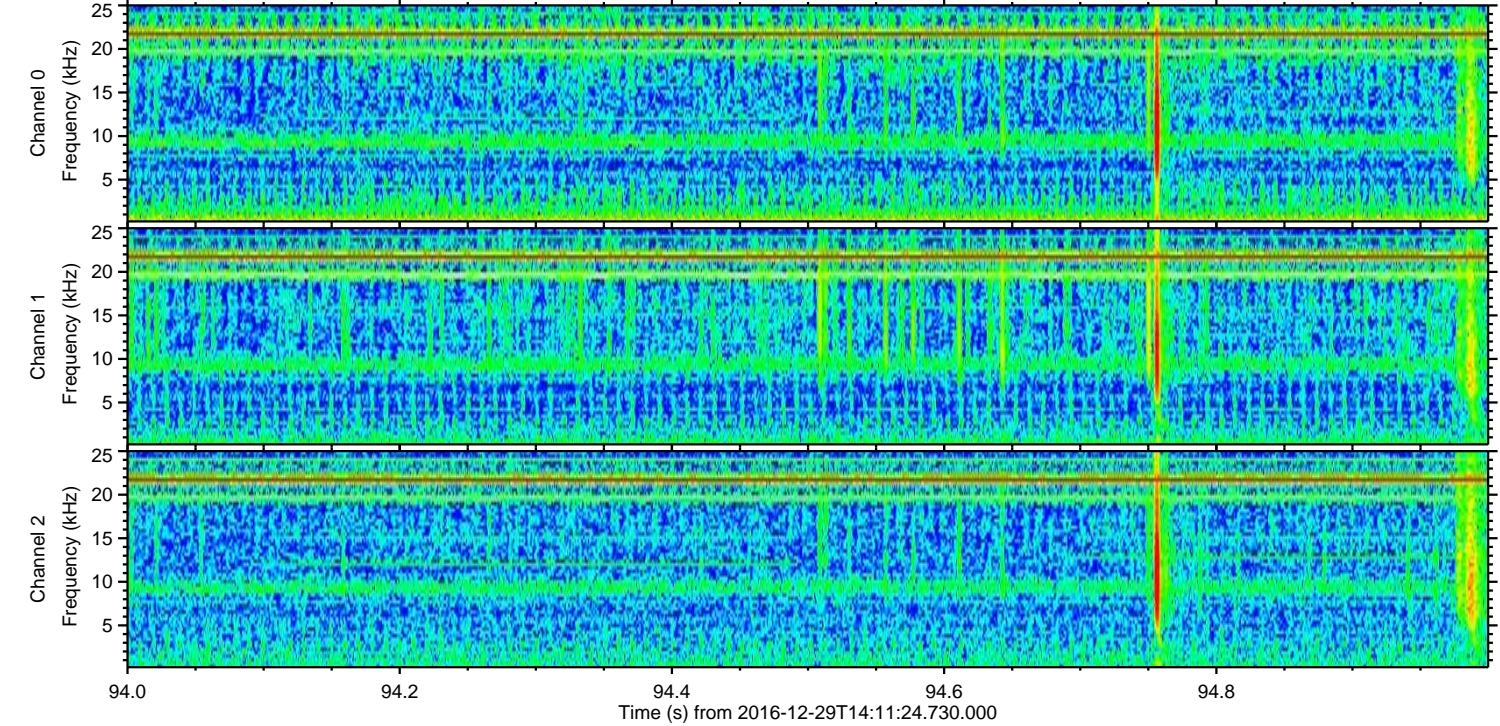
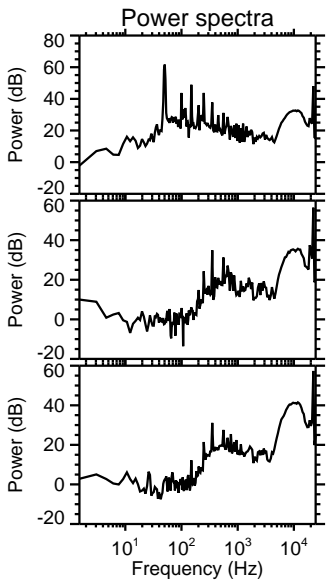
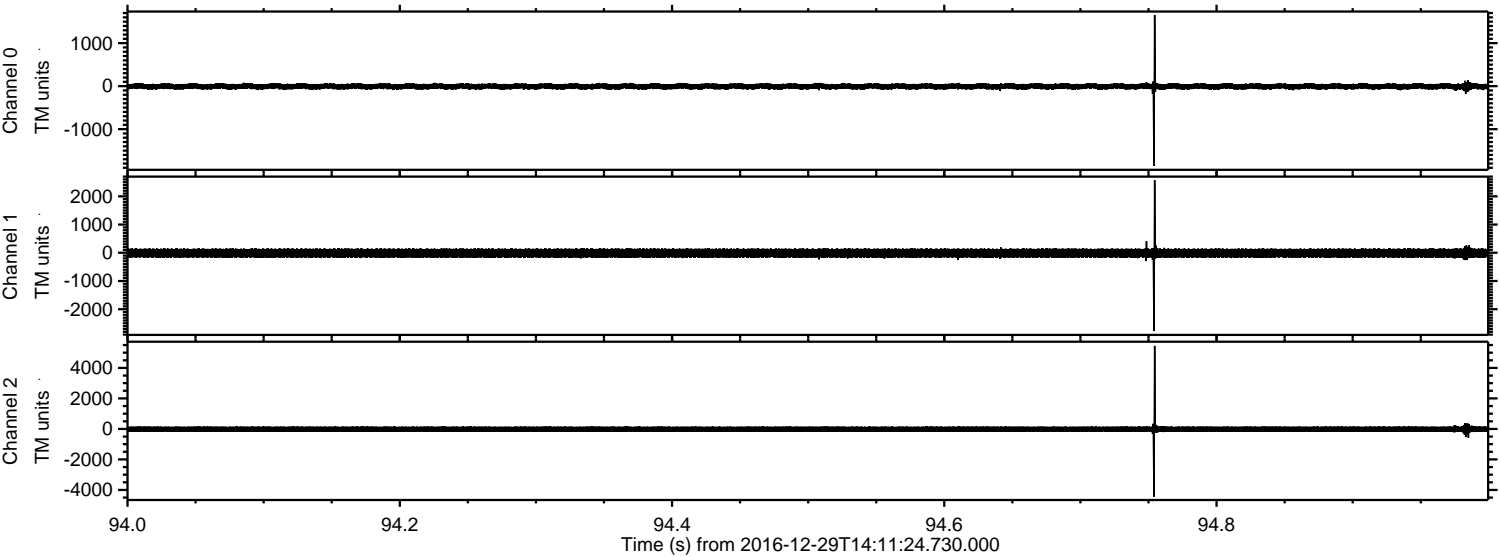

ELMAVAN 3D WAVEFORMS (Measured data sampled at 50 kHz) 51000 packets of 144 samples from 2016-12-29T14:11:24.730.000. Part 79/147

Processed Thu Dec 29 15:19:31 2016 by ELM ver.2012-10-06 from 001__elm20161229_141123__dat00.bin

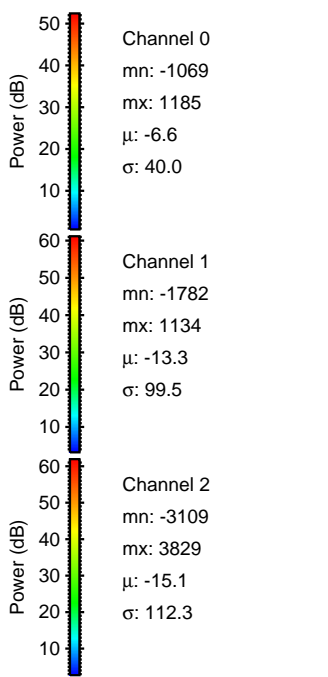
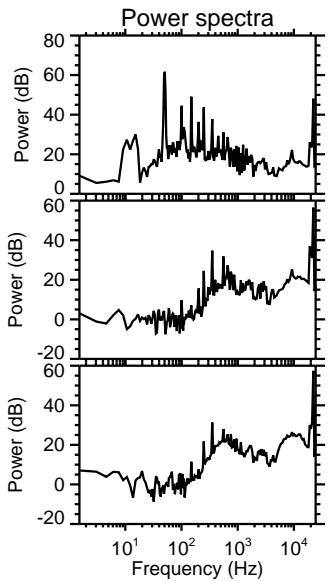
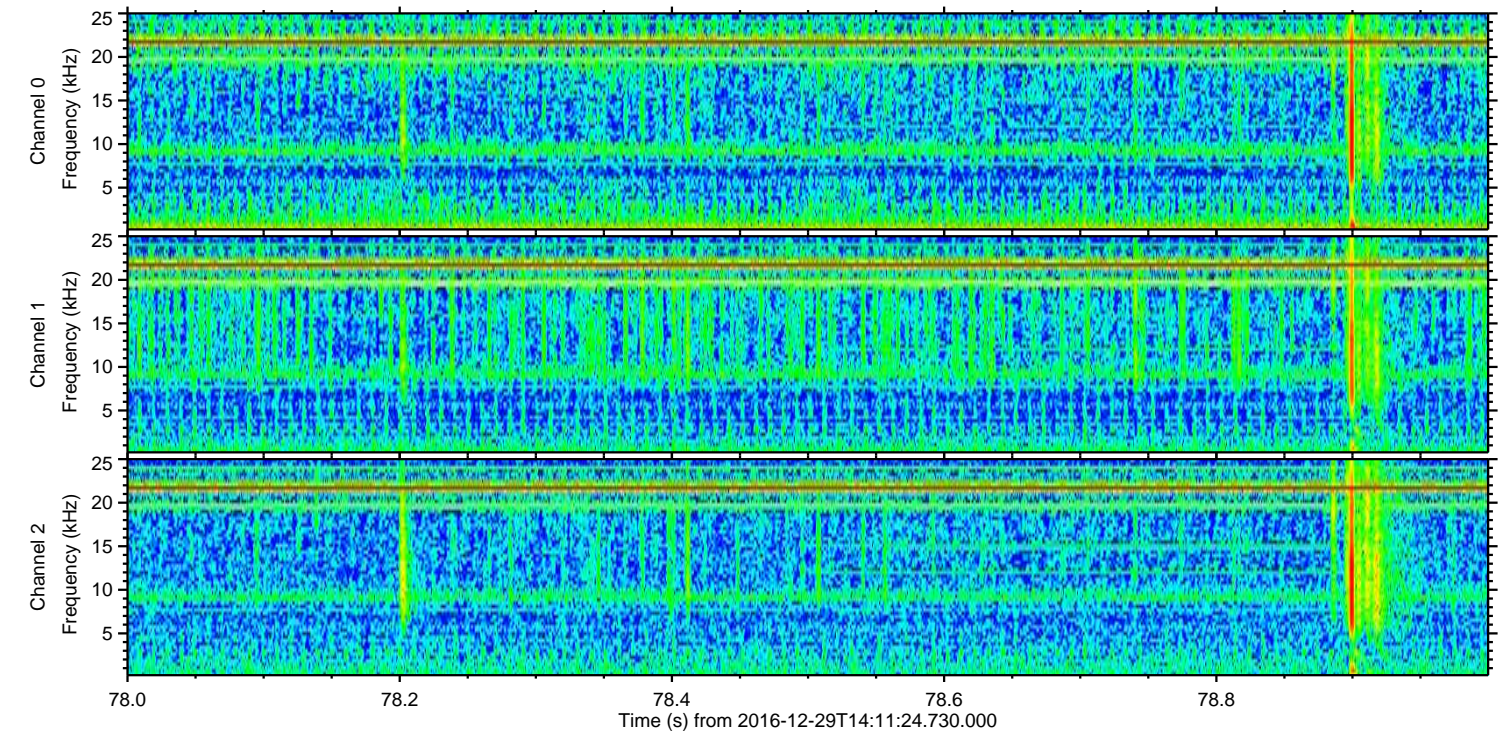
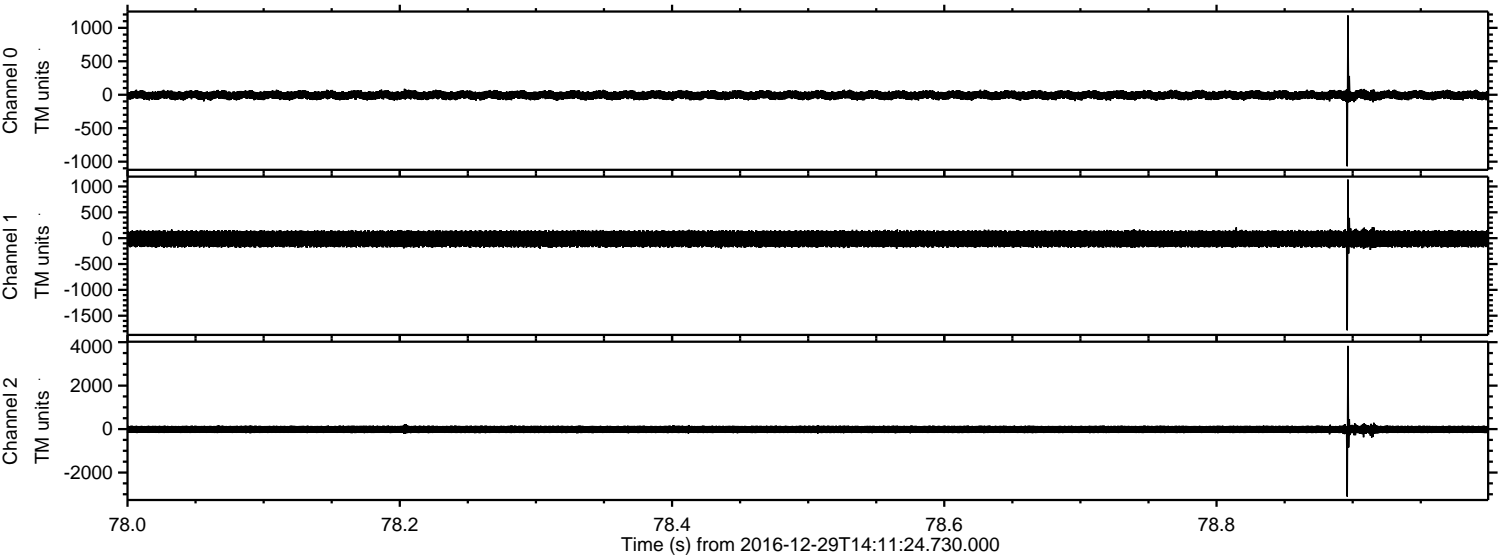

ELMAVAN 3D WAVEFORMS (Measured data sampled at 50 kHz) 51000 packets of 144 samples from 2016-12-29T14:11:24.730.000. Part 127/147

Processed Thu Dec 29 15:19:32 2016 by ELM ver.2012-10-06 from 001__elm20161229_141123__dat00.bin

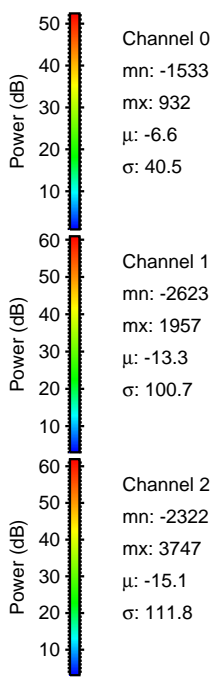
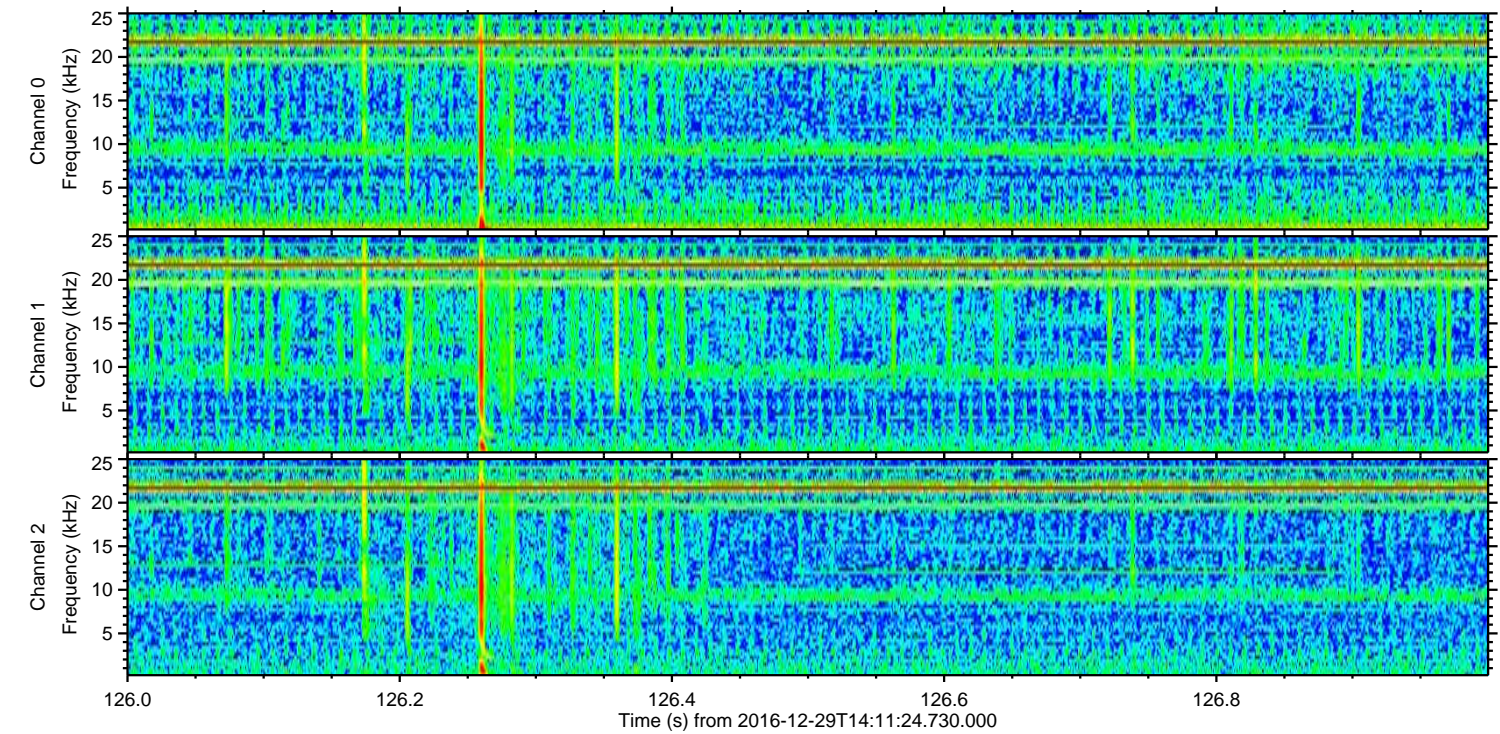
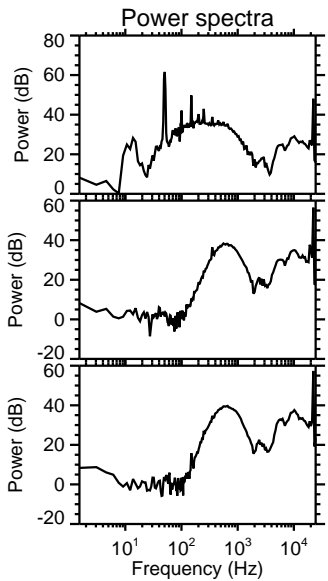
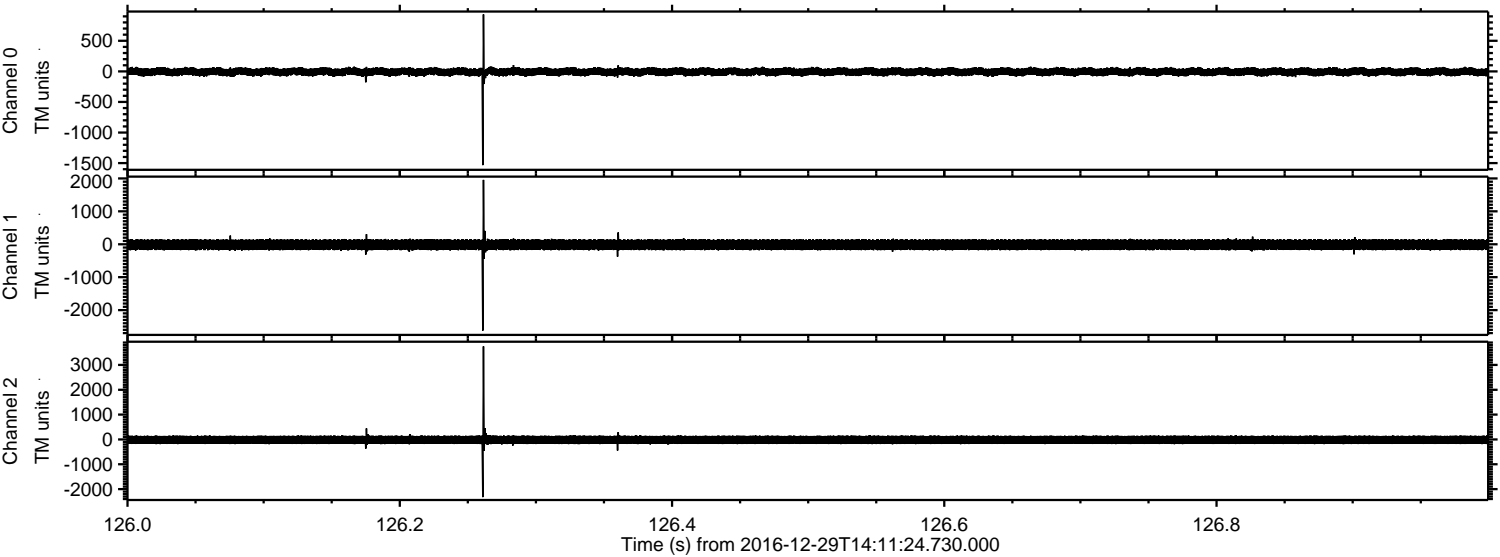

Channel 0
mn: -1533
mx: 932
 μ : -6.6
 σ : 40.5

Channel 1
mn: -2623
mx: 1957
 μ : -13.3
 σ : 100.7

Channel 2
mn: -2322
mx: 3747
 μ : -15.1
 σ : 111.8

Processed Thu Dec 29 15:19:33 2016 by ELM ver.2012-10-06 from 001__elm20161229_141123__dat00.bin

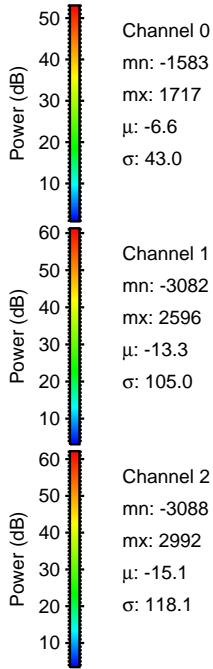
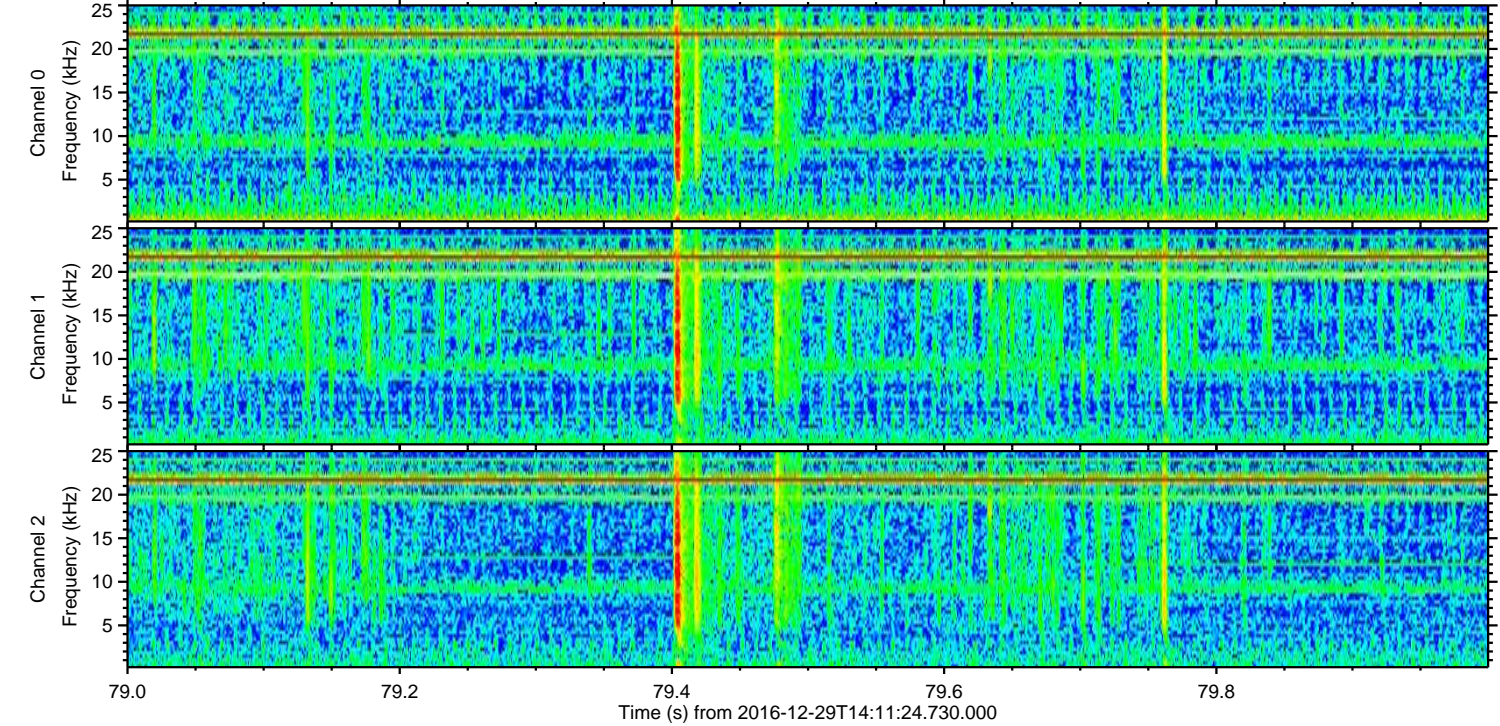
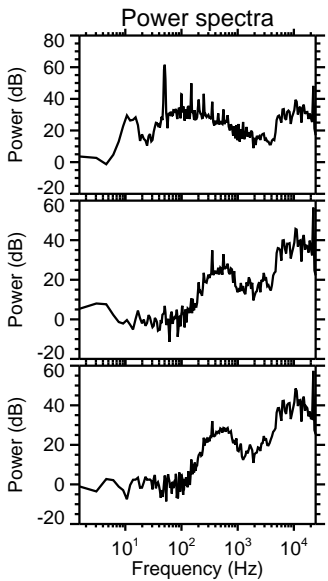
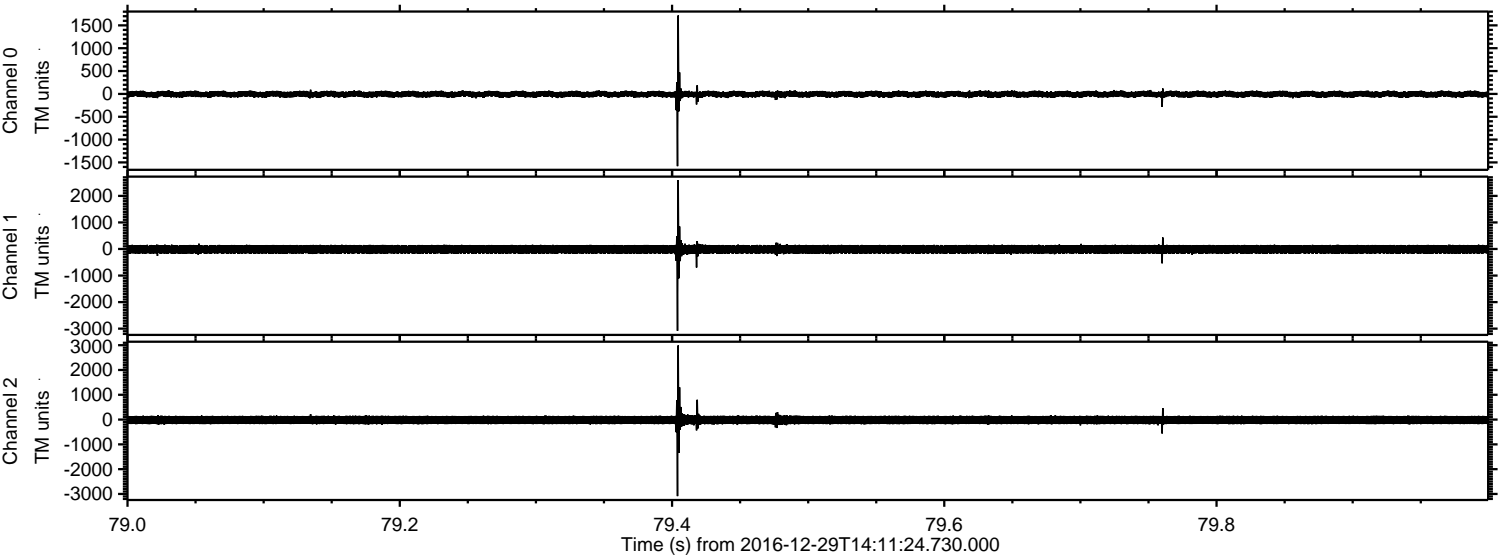

Channel 0
mn: -1583
mx: 1717
 μ : -6.6
 σ : 43.0

Channel 1
mn: -3082
mx: 2596
 μ : -13.3
 σ : 105.0

Channel 2
mn: -3088
mx: 2992
 μ : -15.1
 σ : 118.1

ELMAVAN 3D WAVEFORMS (Measured data sampled at 50 kHz) 51000 packets of 144 samples from 2016-12-29T14:11:24.730.000. Part 102/147

Processed Thu Dec 29 15:19:34 2016 by ELM ver.2012-10-06 from 001__elm20161229_141123__dat00.bin

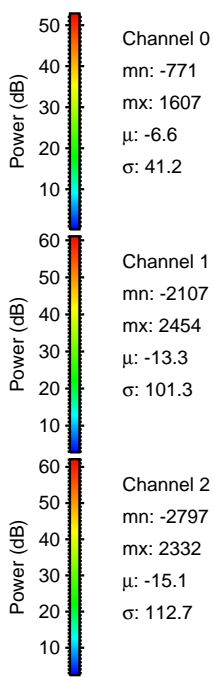
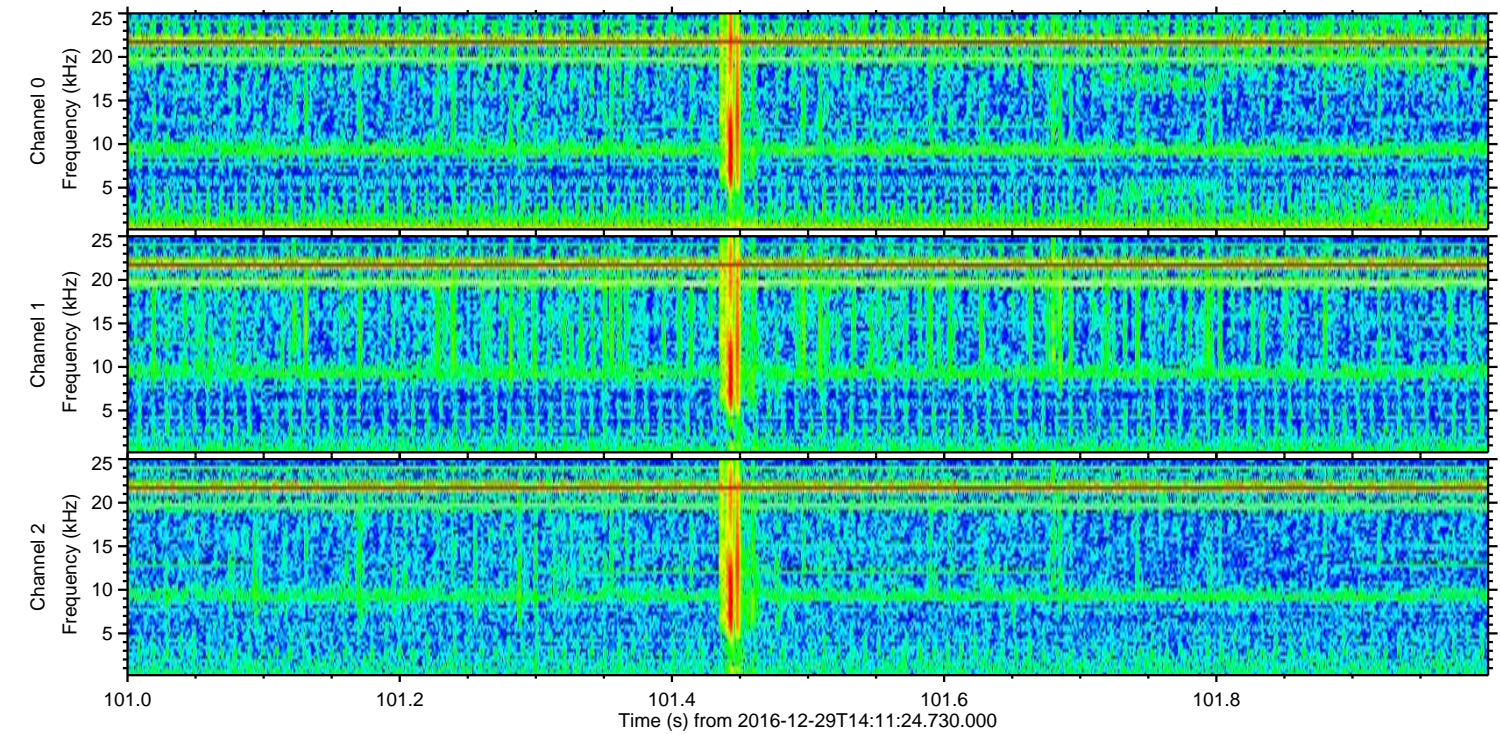
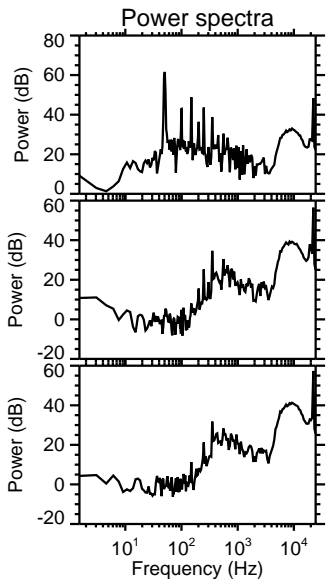
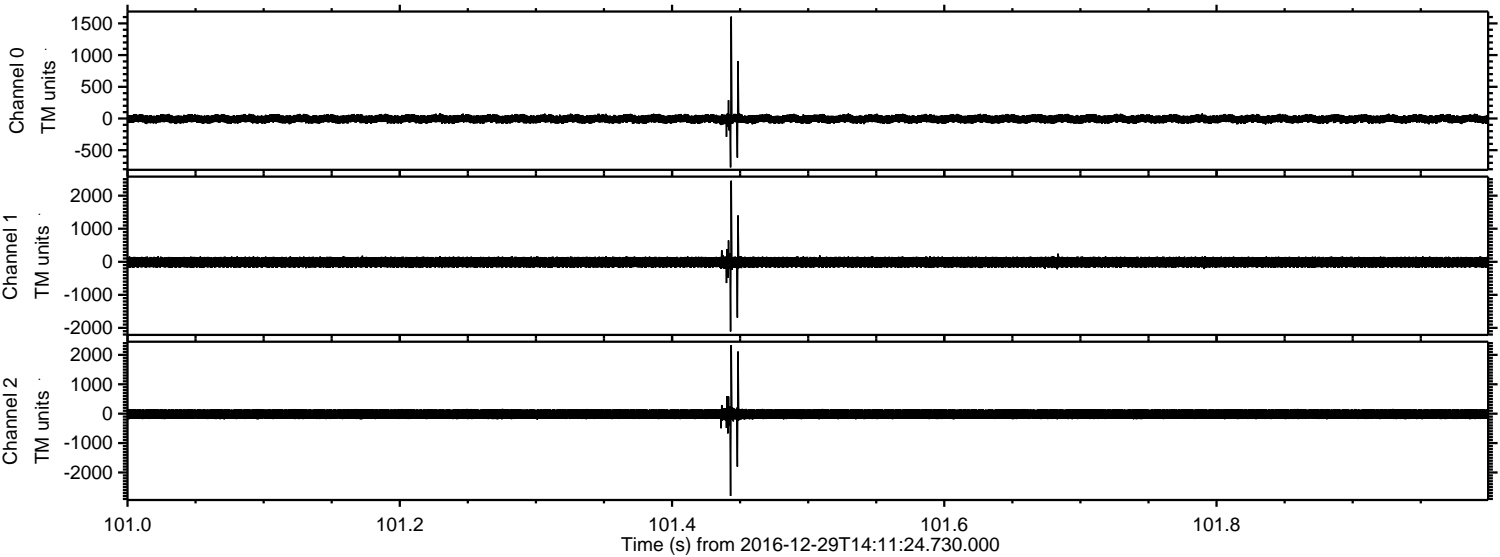

Channel 0
mn: -771
mx: 1607
 μ : -6.6
 σ : 41.2

Channel 1
mn: -2107
mx: 2454
 μ : -13.3
 σ : 101.3

Channel 2
mn: -2797
mx: 2332
 μ : -15.1
 σ : 112.7

Processed Thu Dec 29 15:19:35 2016 by ELM ver.2012-10-06 from 001__elm20161229_141123__dat00.bin

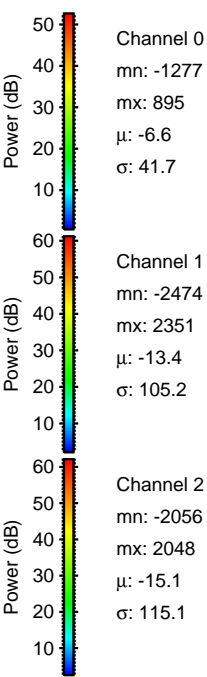
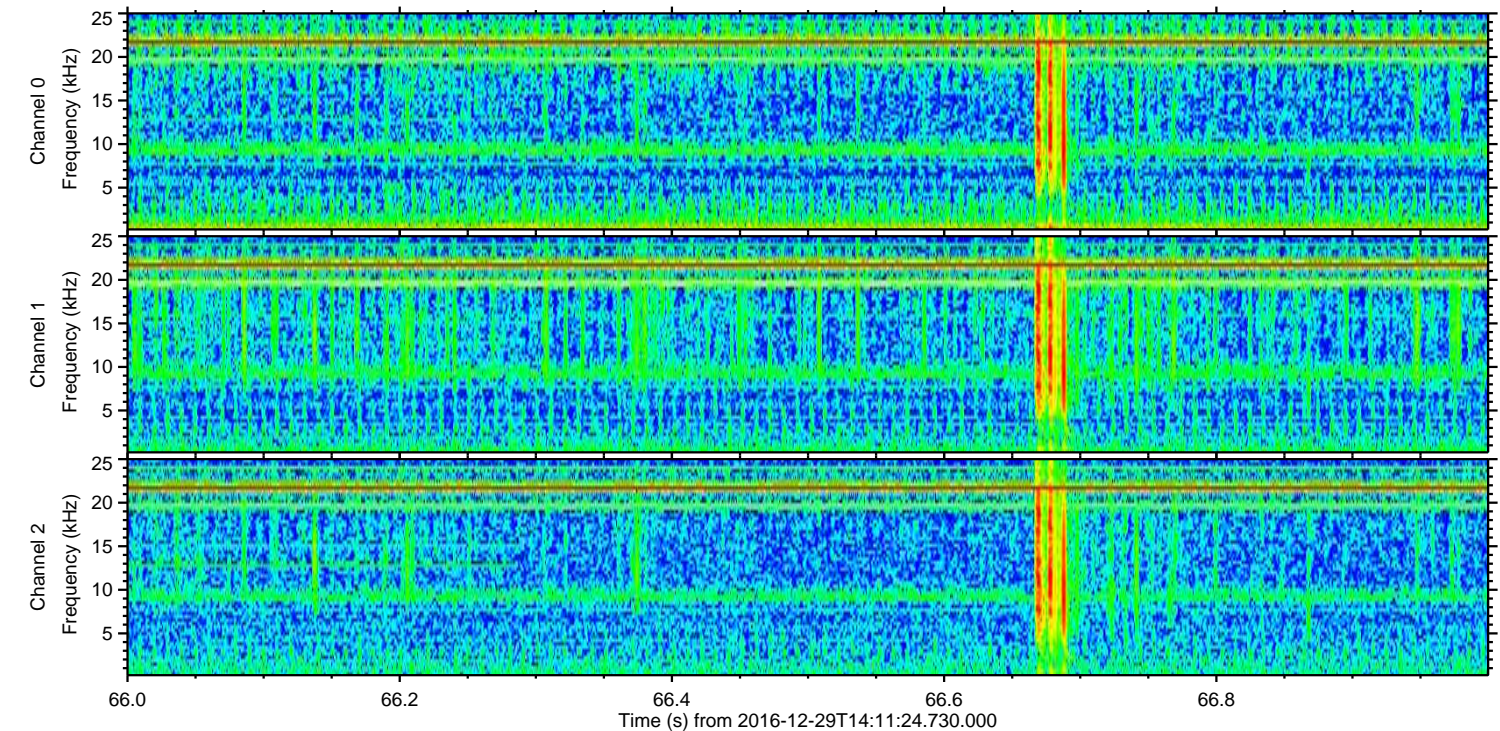
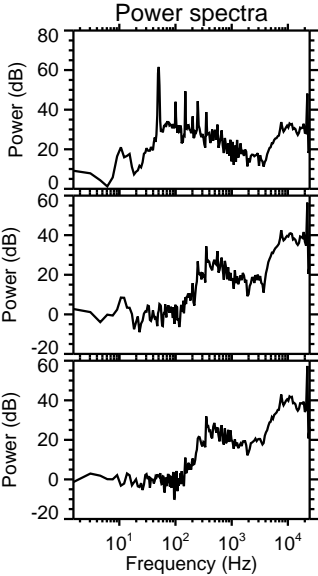
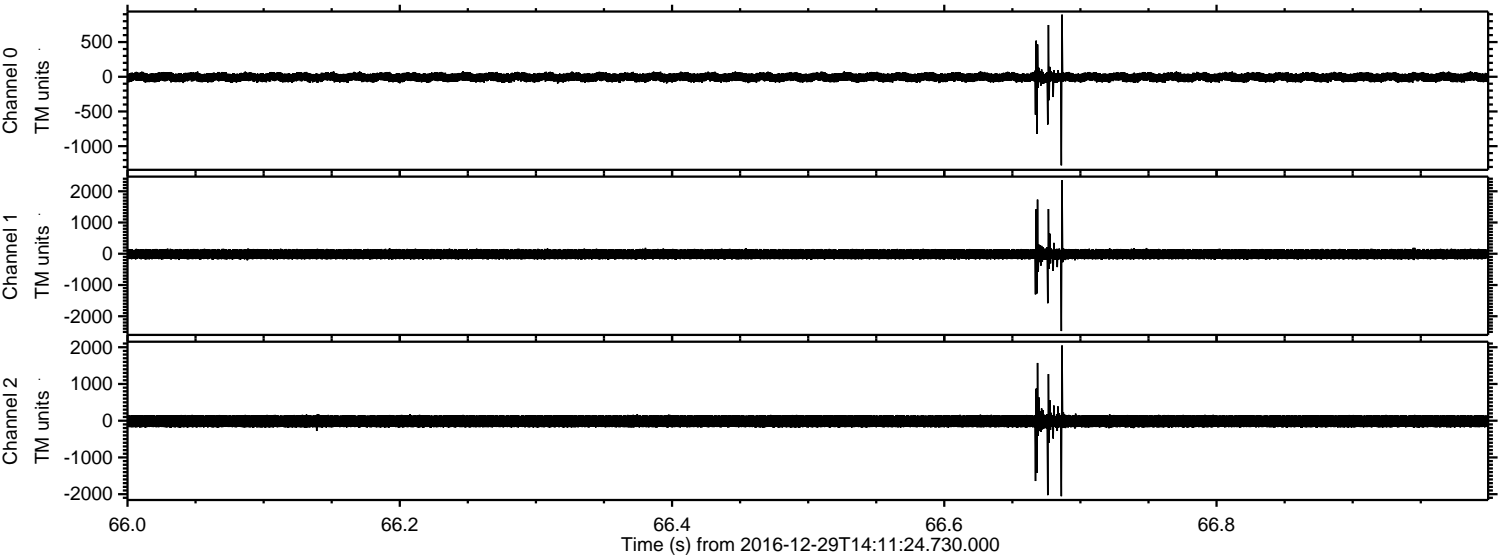

Processed Thu Dec 29 15:19:36 2016 by ELM ver.2012-10-06 from 001__elm20161229_141123__dat00.bin

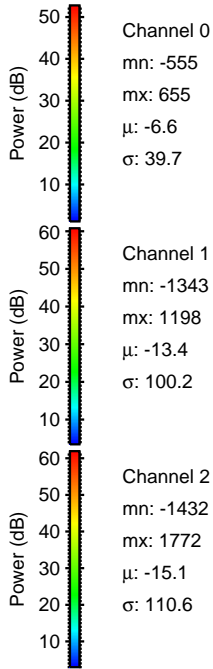
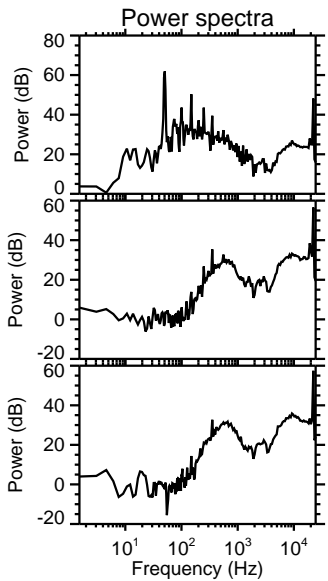
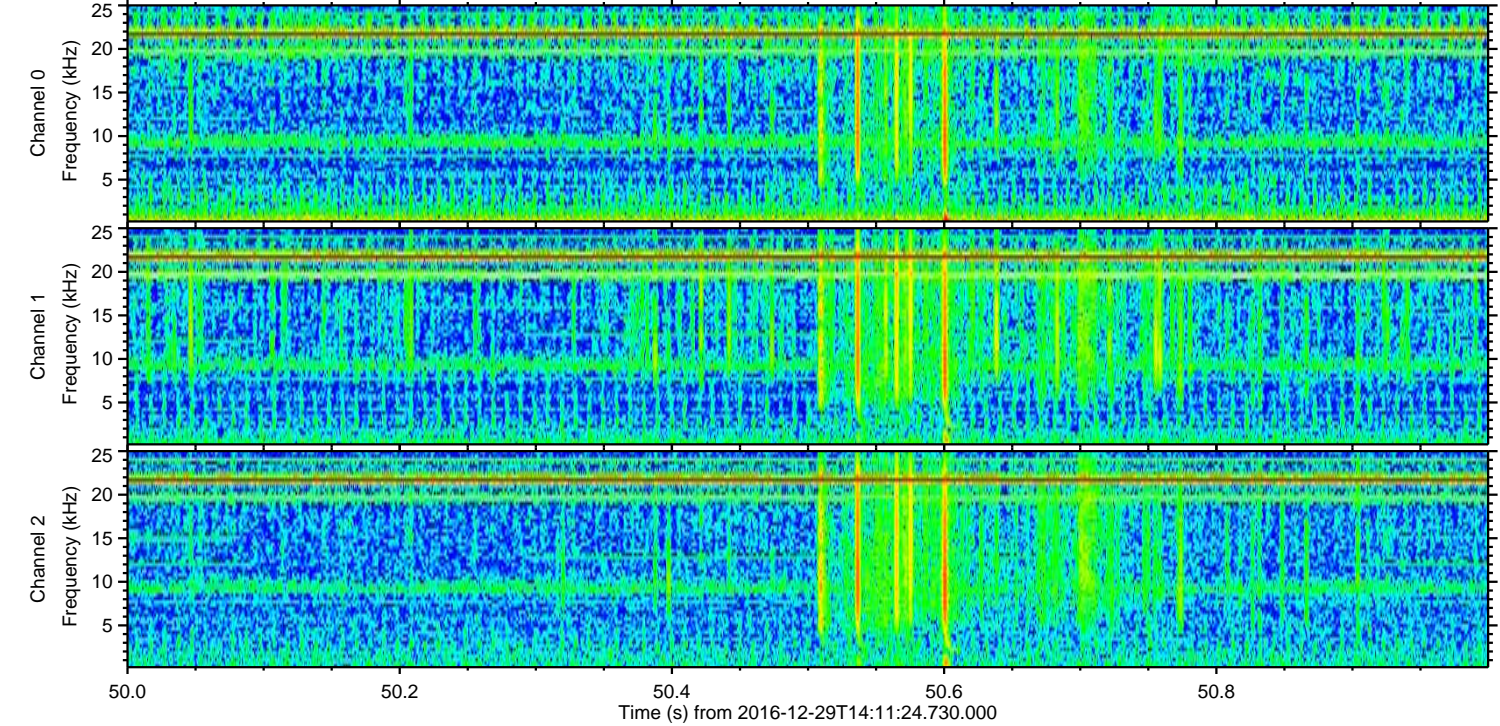
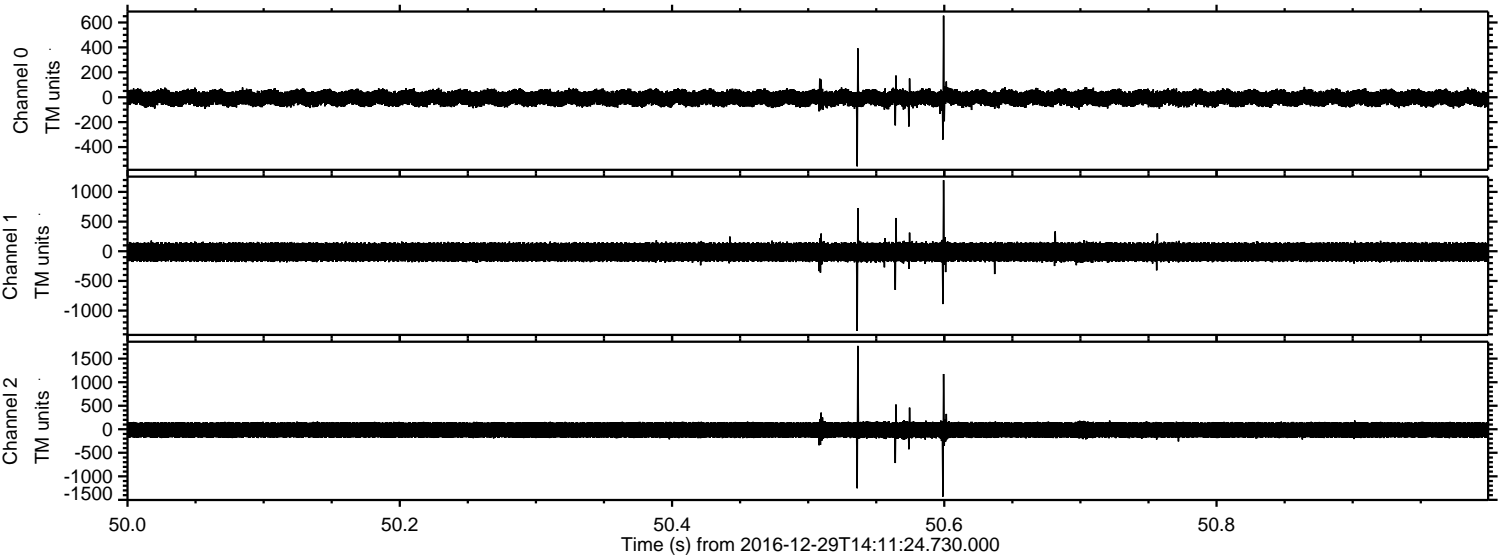

Processed Thu Dec 29 15:19:37 2016 by ELM ver.2012-10-06 from 001__elm20161229_141123__dat00.bin

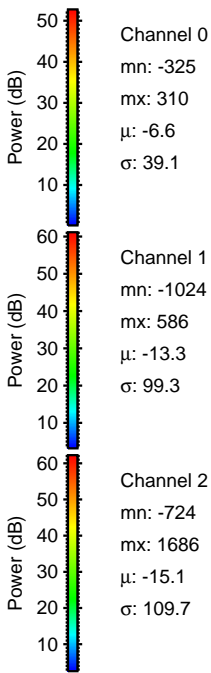
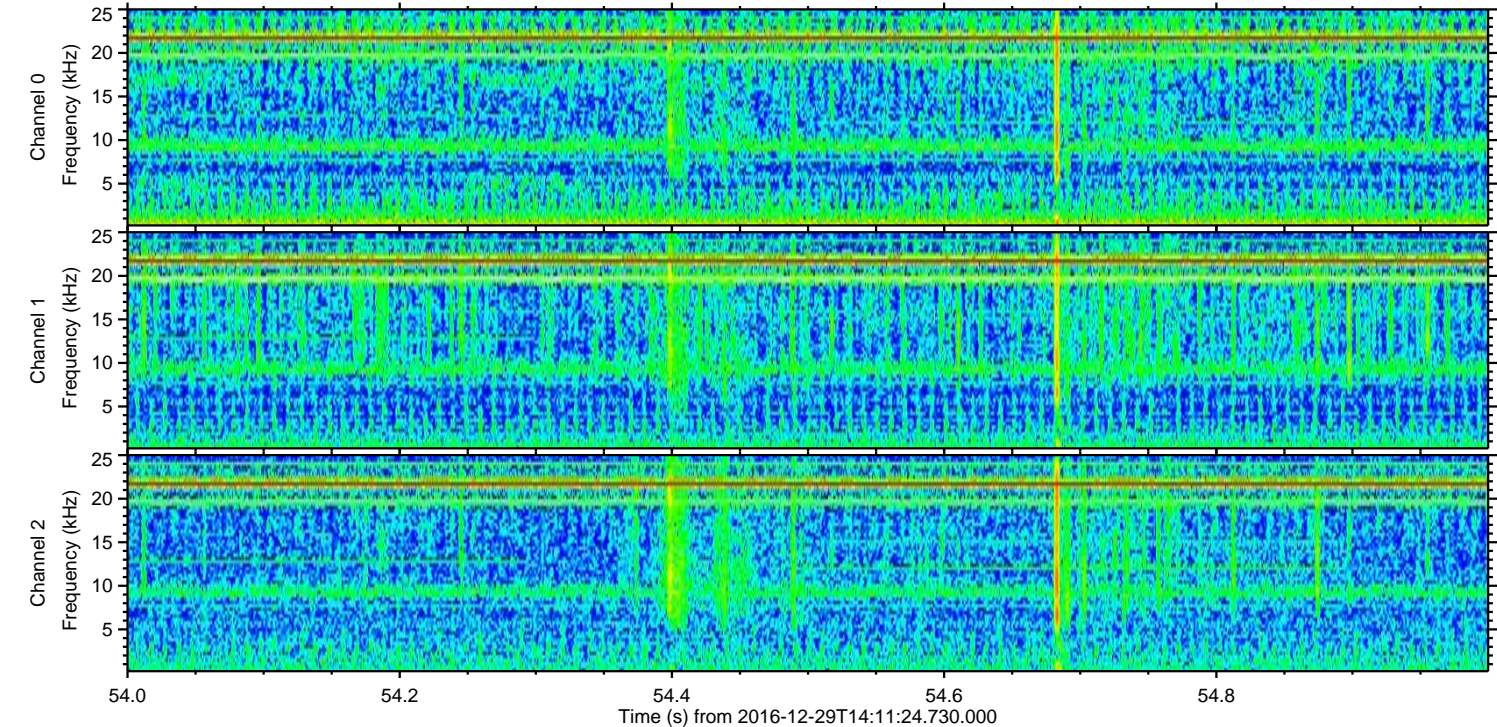
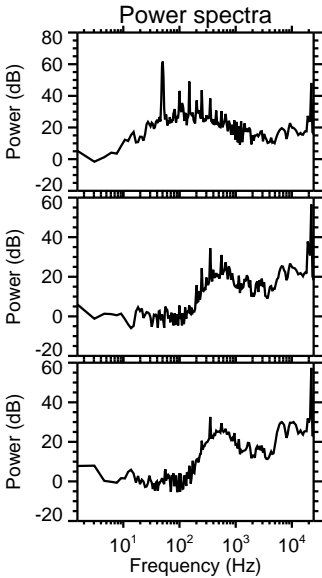
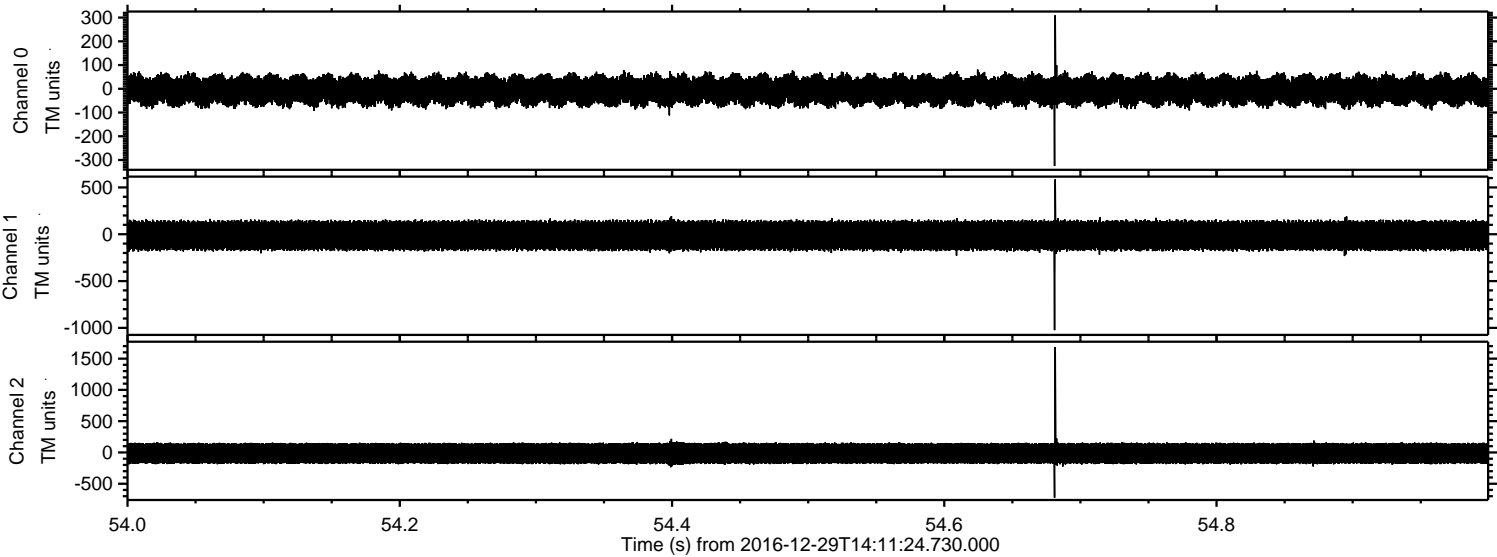

ELMAVAN 3D WAVEFORMS (Measured data sampled at 50 kHz) 51000 packets of 144 samples from 2016-12-29T14:11:24.730.000. Part 70/147

Processed Thu Dec 29 15:19:38 2016 by ELM ver.2012-10-06 from 001__elm20161229_141123__dat00.bin

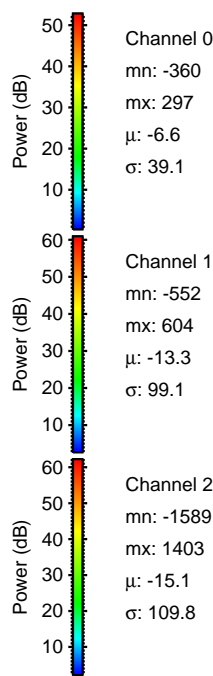
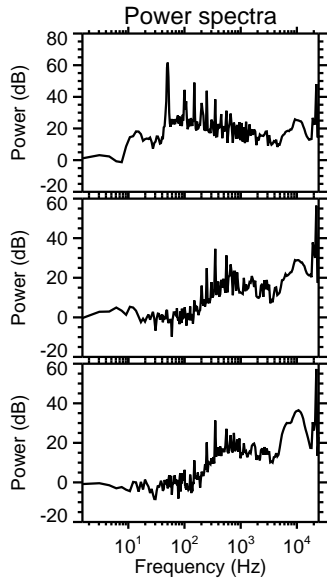
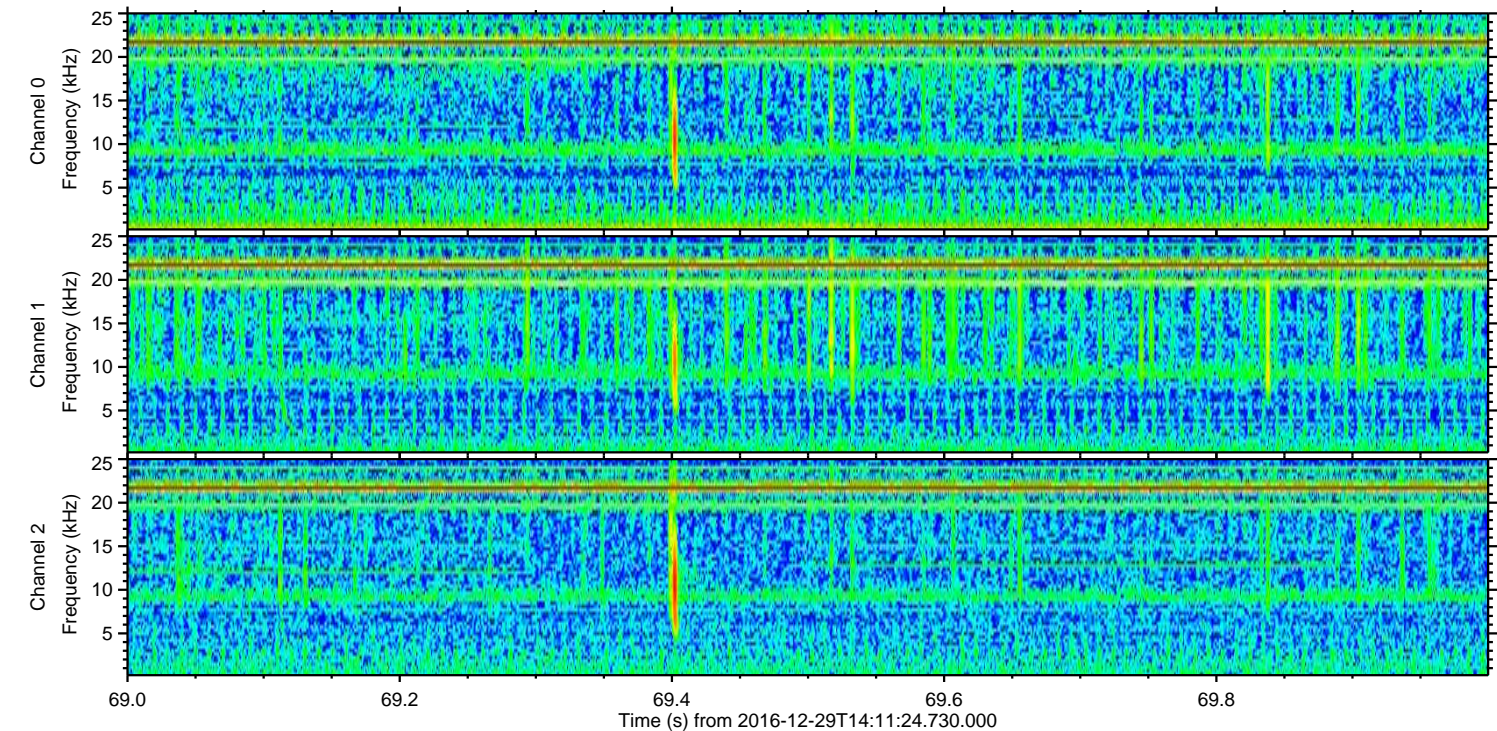
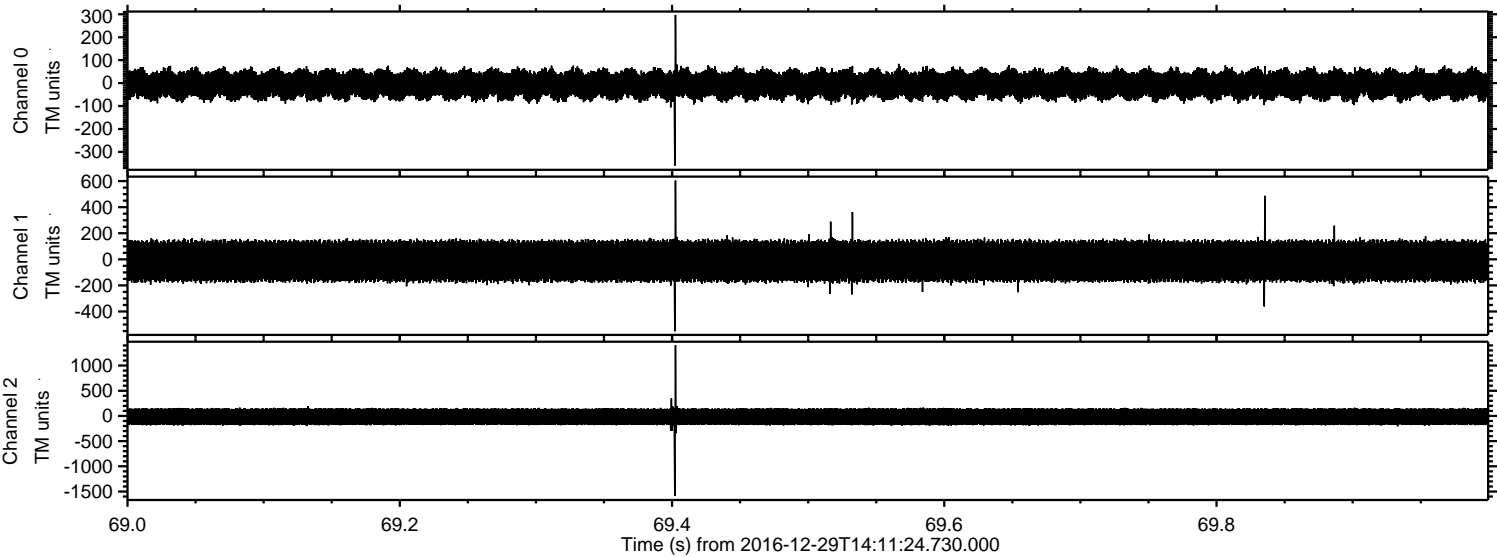

Channel 0
mn: -360
mx: 297
 μ : -6.6
 σ : 39.1

Channel 1
mn: -552
mx: 604
 μ : -13.3
 σ : 99.1

Channel 2
mn: -1589
mx: 1403
 μ : -15.1
 σ : 109.8

ELMAVAN 3D WAVEFORMS (Measured data sampled at 50 kHz) 51000 packets of 144 samples from 2016-12-29T14:11:24.730.000. Part 120/147

